10 CENTS PAY NO MORE

Chicago Sunday Tribune

THE WORLD'S GREATEST NEWSPAPER

FINAL

VOLUME XCIII.—NO. 28 (REG. U. S. PAT. OFFICE. COPYRIGHT 1934 BY THE CHICAGO TRIBUNE.) JULY 15, 1934. A **PRICE TEN CENTS

ALL FRISCO UNIONS ON STRIKE!

SCIENCE DRAWS TIME'S SECRETS FROM THE STARS

Report Discoveries of Last Year.

BY PHILIP KINSLEY.

Radiation, the grand quest on which all science is now engaged, linking star stuff with man and his universe, is yielding deeper secrets year after year from heavenly laboratories.

Dr. Otto Struve, director of Yerkes observatory of the University of Chicago at Williams Bay, Wis., gave a summary yesterday of the major discoveries during the last year from the work of the astronomers there, and told of plans for future excursions into the spectral fields of invisible stars.

Speculation on life in other planets, events on Dawes continent in Mars or in the Sea of Serenity in the moon, give way now to interpretation of diffraction lines, wave lengths, the story of the spectra, which may in time explain the making of elements, the construction of stars, and which is related intimately to the life of the earth and the life of man. Astrophysics and biochemistry unite here.

The Search at Yerkes.

The search which has begun at Yerkes, according to Dr. Struve, is in invisible radiation, the study of the furthest part of the spectrum, which is a breaking up of light rays from the stars. This takes in the red and infra-red and the ultra-violet rays that are pouring through space, mingling with fragments of broken atoms.

The physical instruments used in this search, which has already yielded valuable results and given a definite indication of the composition of the stars, are a special spectograph made at the observatory, with new photographic emulsions, a new chromium-aluminum covering for mirrors, and new photographic plates which are sensitive to wave lengths that become heat rather than light.

It is now possible, said Dr. Struve, to take a photograph by heat alone, such as that of a flatiron in a dark room. These plates have to be kept in a refrigerator.

Far from Ordinary World.

Events of the year as considered significant by Dr. Struve and his staf of ten astronomers have little to do with what has been happening in the ordinary sense world. The New Deal, wars, strikes, depressions and dictators are forgotten at the portals of Yerkes, built on a high and wooded hill above the quiet blue waters of Lake Geneva.

Here the earth seems rounded and one can even imagine its motion. It is placed in its perspective as a tiny speck in an infinite sea of galaxies. So unreal are happenings here that an observer on the nearest star, watching us, would see today a panorama of events in 1929. It would be four years more before he could learn the results of the fall elections. An observer on the great Andromeda nebula would see Chicago a million years ago, probably nothing but a great white desolation.

What's Important at Yerkes?

What is important, then, at Yerkes? Well, there was a visit during the year from De Sitter, the Belgian astronomer, and from Dr. Eddington of Cambridge, and much talk of the theory of the expanding universe. Dr. Struve is more inclined to this theory than he was a year ago, regarding it as the most acceptable explanation of observed phenomena, but he is no theorist and is slow to talk about things which have not been observed and verified.

He mentioned as of first importance during the year the discovery of argon, a rare gas, little of which is found in the earth's atmosphere, in the star Upsilon, a faint star in the constellation Sagittarius.

"This was found by Dr. W. W. Morgan," he said. "The spectral lines from Upsilon match perfectly with the known lines in the laboratory. In theory argon should have been there, and now the theory has been established.

Neon Discovered in Stars.

"Neon, the gas which is so much used in exposition lighting, was discovered in the hottest stars by Menzel of Harvard, Marshall of Michigan, and by a German astronomer from observations made at Yerkes.

"Large amounts of europium, a rare earth, have also been found in the atmosphere of the stars.

"We now know pretty well what we have in our own atmosphere and in the crust of the earth. Nowhere in the universe has a chemical element been found which is not present on the surface of the earth. Lines of helium were first [illegible] in the

[Continued on page 4, column 1.]

CAVALCADE WINS $40,000 CLASSIC; DISCOVERY IS 2D

Mrs. Isabel Dodge Sloane's Cavalcade, the odds on favorite, won the $40,000 added Classic at Arlington Park yesterday before 30,000. Discovery was second and Hadagal was third. The time was 2:02 4-5 for the mile and a quarter.

(Details on sports pages.)

NEWS SUMMARY of The Tribune

(And Historical Scrap Book.)

Sunday, July 15, 1934.

DOMESTIC.

Central labor committee votes general strikes in San Francisco; 100,000 workers affected. Page 1.

Control of longshoremen's "hiring halls" found to be underlying issue in coast strike. Page 1.

Police mystified by strange disappearance of Bobby Connor; father believes him kidnaped. Page 1.

June Delong, witness in "Hollywood morals" case, is found dazed after disappearance. Page 7.

Soviet union fights plans to save its citizens from starvation; refuses to admit existence of famine conditions. Page 7.

Postmaster General Farley champions Roosevelt program in talk at Springfield. Page 9.

Mother of five slain in federal raid in St. Louis; agent is held. Page 13.

LOCAL.

Discoveries in radiation dominate year's work of Yerkes observatory, director reports. Page 1.

The Cassells and the Kerenses get a double divorce; then Mr. Cassell marries Mrs. Kerens. Page 4.

Elaborate week-end program draws big crowds to World's Fair. Page 5.

Small printers, bound by NRA codes, accuse the government of unfair competition. Page 11.

Warants issued for three milk drivers' union officials in flogging of five nonunion men. Page 13.

Two aldermen launch a fight against the proposed 3 a. m. closing law for saloons. Page 15.

Death notices, obituaries. Page 14.

FOREIGN.

Chancellor Hitler's "People's Court," whose sole function is to handle treason cases, opens in Berlin. Page 1.

France disappointed by failure of Chancellor Hitler to touch on foreign policy in speech. Page 8.

Dynamite bombs cut Vienna power lines; Nazi murdered by a "firing squad." Page 8.

Baby found in humble home may be new Buddhist pontiff of Tibet; believed reincarnation of dalai lama. Page 16.

WASHINGTON.

U. S. labor relations board acts to stop nation's industrial warfare; meets as evidence shows Reds behind troubles. Page 3.

SPORTS.

Cubs whip Giants, 11 to 7; cut champions' lead to one game. Part 2, Page 1.

Dykes, Bonura hit homers; Sox beat Athletics, 10-5. Part 2, Page 1.

Football fans agree on Sauer for full back on all-star team. Part 2, Page 1.

Three hundred and fifty swim in TRIBUNE Derbies today. Part 2, Page 5.

David Goldman and Zell Eaton reach western amateur golf tournament final. Part 2, Page 6.

EDITORIALS.

Autocracy Destroying Civilization; No Second Lieutenants. Page 12.

FINANCE, COMMERCE.

Wheat price crosses $1 line in active trading. Part 2, Page 7.

Grain elevator ruling is blow to federal control. Part 2, Page 7.

Germany opens way to adjust debts to Americans. Part 2, Page 7.

Silver shares rise on inflation prospect; market dull. Part 2, Page 7.

Seven steel companies boost wages 3½ per cent. Part 2, Page 9.

Rise in German issues features dull bond market. Part 2, Page 9.

Cattle and hogs rally late in week; lambs slump. Part 2, Page 10.

Federal spending plan is failure, says Col. Leonard P. Ayres. Part 2, Page 10.

FEATURES.

Part 2—Automobiles.

Part 3—Metropolitan and radio news; churches.

Part 5—Real estate; classified ads.

Part 7—Stage and screen; music; art.

Part 8—Society; resorts and travel.

Women's and children's feature section; fashions.

Rotogravure section—Eight pages.

Graphic section—Eight pages; illustrated news and feature articles; "Sons to Fortune," serial by Vingie E. Roe.

Comic section—Twelve pages.

HITLER OPENS SPECIAL COURT TO TRY TRAITORS

Germans Stirred by Death Warning.

BERLIN, July 14.—(AP)—The Nazi press poured forth to the German public today its praise of Adolf Hitler for his reichstag speech and gave assurances of the world's approval.

All was praise for the chancellor. His address justifying the violent deaths of 77 persons in the "Roehm revolt" was lauded to the skies.

The identity of the dead, however, unrevealed by Hitler, remained unpublished by the press, and a government spokesman said the official list will never see the light of day.

Grim Warning Stirs Germans.

It was said that had Hitler chosen to have it published he would have announced the names himself.

The German public, whatever its thoughts of the speech in private, was not insensible to the grim warning that firing squads would be called into action again if necessary to hold Hitler's rule over Germany.

The significance of that section of the speech of Der Fuehrer was pounded into the German public so hard by his driving oratory that they will not forget quickly the phrase "every one is to know for all future times that if he raises his hand for attack against the state certain death will be his lot."

Considerable interest was manifested in the formal inauguration of the newly created People's court today.

32 Judges Take Oath.

In the beautifully decorated former Prussian diet building, now the seat of the new court, the inaugural session was conducted by Minister of Justice Franz Guertner, who swore the 32 judges recently appointed by Hitler, into office.

The chancellor's slashing offensive on traitors and Storm Troop mutineers yesterday provided a startlingly suitable background for inauguration of the court, whose sole function is to handle high treason cases.

Guertner, surveying the new court's field of action, said:

"No people, however healthy, no state, however firmly established, can cease its vigilance in order not to fall a victim of such an attack," he said.

Warns Against Treason.

He was obviously referring to the Roehm plot.

"It often happens," he said, "that preparations for treasonable activities are hardly discernible."

He admonished the judges to not lose their courage merely because "out in the world the new court is erroneously referred to as a revolutionary tribunal which does not care for the reich. Do your duty as independent judges responsible alone before law, God, and your conscience."

Enthusiastic followers of Hitler expressed their delight at messages from special correspondents of German papers in New York, London, Paris, Warsaw, Rome, and other world cities who notified their newspapers in long dispatches that all the world is at least impressed and in most cases approves of Hitler's address.

"The Fuehrer's [Hitler's] speech was received by all listeners throughout the world as the honest confession of a man who is in earnest about the future of his fatherland and his people as nobody before him," said the Nachtausgabe.

Great Praise for Hitler.

The entire German press called Hitler "one of the greatest figures of all times."

"The nation thanks the Fuehrer for his stupendous speech," said the Nazi party official news service. "Gratitude and fidelity are the German people's reply."

Not only was every editorial writer in Germany excessive in his praise of the man in whom millions of his followers see a Messiah, but the German people were assured that, as the Zwoelf Uhr Blatt put it:

"Never before has a speech by a European statesman met with such universal approval as yesterday's speech by Hitler."

Disappointment in France.

One or another of the papers intimated that in France there was some disappointment that Hitler had not spoken on the German foreign policy, and that he had announced the return of the S. A. [storm troops] after the July leave, but these criticisms were not allowed to darken an otherwise bright picture.

So far as official Germany is concerned, the revolt of June 30 is a closed chapter, so much closed that the government apparently will not

[Continued on page 8, column 1.]

THE HIGH COST OF FOREIGN ENTANGLEMENTS

BROKE AND JOBLESS, SAYS BUSTER KEATON, ASKING BANKRUPTCY

Los Angeles, Cal., July 14.—(AP)—Stony faced as usual, Buster Keaton, movie comedian, appeared at the federal courthouse today and said he is "broke" and unemployed. He petitioned the court to adjudicate him a bankrupt. He scheduled debts of $303,832 and assets of $12,000.

Debt items included one of $15,603 income taxes due the federal government and another of $105 due the state, county and city.

The comedian said he owes his former wife, Natalie Talmadge Keaton, $2,100 for the support of their minor children, Joseph and Robert Keaton.

WALTER HAGEN, GOLFER, KILLS BOY WITH AUTO

St. Paul, Minn., July 14.—(AP)—An automobile driven by Walter Hagen, internationally famous golf star from Detroit, tonight struck and killed Lawrence Johnson, six years old, of St. Paul, at an intersection here.

Hagen was taken to headquarters and after questioning by Deputy Coroner Mike Leonard was released in custody of his attorney pending an inquest into the accident. Hagen is competing in the $5,000 St. Paul open golf tournament.

The automobile had halted behind a street car and as Hagen started up he said the Johnson boy suddenly darted into the street from the darkness and he was unable to avoid striking him. The boy was tossed under the street car, suffering a fractured skull. He died as an ambulance arrived.

J. R. THOMPSON, WIFE AND GUEST HURT IN CRASH

(Pictures on Page 14.)

John R. Thompson Jr., son of the founder of the Thompson restaurant chain, Mrs. Thompson, and their guest, E. D. Farrell of New York, all incurred injuries yesterday when Mr. Thompson's automobile collided with another car on route 22, two miles west of Lake Forest, and ran into a ditch. Edward Hallberg, chauffeur for the Thompsons, suffered bruises.

All were taken to the Alice Home hospital in Lake Forest and later to the Thompson home at 1485 North Green Bay road, Lake Forest.

The driver of the second car, which also went into the ditch, was H. L. Vaughn, 3211 Carroll avenue. He was slightly injured.

Police Hunt New Clews to Missing Boy

(Picture on Page 10.)

New York, July 14.—[Special.]—The strange disappearance Thursday of 21 month old Robert Connor from a road near his father's home in Hartsdale Manor, Westchester county, continued to mystify police and the department of justice today.

At 6 o'clock tonight forty-eight hours had passed since the child vanished during a ten minute period in which he was unwatched, without the discovery of a single clew to the infant's whereabouts, or the receipt of any letter or other communication from possible kidnapers.

Speculate on Mystery.

It still was impossible for investigators to do anything more than speculate whether the little boy had been kidnaped, had been killed by a hit and run driver who had made off with his body, or had wandered away by himself.

The four chief possibilities were:

1. That Bobby had been taken away by some demented or abnormal person.

2. That he had been seized by a childless woman with an overwhelming impulse toward motherhood.

3. That he had been the victim of a hit and run driver.

4. That another child had injured him accidentally and had hidden his body while panic stricken.

Charles A. Connor, the boy's father, expressed belief his son had been kidnaped.

Expect Peddler's Arrest.

Philip J. McQuillan, Greenburgh police chief, announced he expected to have in custody within a few hours the peddler who canvassed houses of Hartsdale Manor, including the Connor home, in an effort to sell toilet articles Thursday afternoon.

Police made it plain suspicion attached to the peddler only because of his presence in the community the day of the disappearance.

A reported "ransom" letter which has been received at the Connor home was the work of a crank, according to Chief McQuillan. The letter demanded $50 in $1 notes.

He Would Like a PFPA—Paternity for Profit Act

Jacksonville, Fla., July 14.—(AP)—J. H. Baucom has 21 children. He has written President Roosevelt urging a law be passed granting a pension to fathers of more than 14 children. He wants $5 a month for each child above the number of 14. Such a law would net the Florida father $35 a month. No, $40—he is anticipating No. 22, he wrote the President.

GLENN WEEKS' FARM ROLLS UP BRAND NEW PRODUCTION RECORD

Wellfleet, Neb., July 14.—(AP)—It was a busy day down on the Glenn Weeks farm.

Making his morning rounds, Weeks found four hens with broods of newly hatched chicks. At the barn he discovered that his mare had given birth to a colt. In the pasture was a cow with a new born calf. Returning from there he stopped at the hoghouse and found a sow with a new litter of pigs.

Then back in his home again he learned that his wife had presented him with an 8 pound baby daughter.

TRAVELS FIND THE ROOSEVELTS FAR SEPARATED

Washington, D. C., July 14.—(AP)—The traveling Roosevelts are scattered all the way from the British Isles to the Hawaiian Islands.

Mrs. James Roosevelt of Hyde Park, mother of the President, is still in England, where she twice met the king and queen.

The President, with his two younger sons, Franklin Jr. and John, is headed for Hawaii on his ocean cruise which has taken him through the Panama canal.

The President's wife, after a trip across the continent, is somewhere in California or Nevada with Miss Lorena A. Hickok as a traveling companion.

Mrs. Anna Dall, daughter of the President, with her two children, Anna Eleanor and Curtis, better known as "Sistie" and "Buzzie," is residing at a ranch in Nevada, where she is establishing residence for a divorce from Curtis B. Dall, New York broker.

Two other sons, Elliott and James, are in the east, each with his wife and baby daughter.

COOLER FORECAST FOR CITY TODAY WITH FAIR SKY

Relief from the heat in the northern portion of the farm belt and in the upper Great Lakes region was forecast for today by the weather bureau. Showers are predicted in the northern great plains region by tomorrow.

Chicago is promised cooler weather today with moderate shifting winds. The day will be fair. Yesterday the mercury hovered around the 90 mark.

Showers and thunderstorms have occurred during the last two days over wide areas of the central states.

PLAN TO FORCE TIEUP OF EVERYTHING IN CITY

'Hiring Halls' Are Issue of the Fight Along Harbor.

BY ARTHUR M. EVANS.

[Chicago Tribune Press Service.]

San Francisco, Cal., July 14.—[Special.]—With San Francisco and the bay towns facing a general strike Monday that will tie up transportation, maritime and industrial activities, meat and fresh food for approximately a million people, surprisingly little attention seems to be directed to the causes of the labor disturbance.

President Roosevelt's board of mediation after saying negotiations seemed to have reached an impasse, said a short cut to peace was necessary.

"Let reason rule," was the appeal of Archbishop Edward J. Hanna, a member of the board, in a radio speech.

Food Runs Low.

Meanwhile new food supplies were being choked off from San Francisco, and meat and vegetables were running low. So far there has been no pinch of hunger, and restaurants and food shops seem operating as usual.

Gov. Frank Merriam has pledged state action to move food supplies if necessary. For a week 2,000 National Guardsmen have been mobilized at the Ferry building, and the Embarcadero, which covers the water front. Trucks bearing food are being overturned by pickets and armed escorts have been ordered by the governor.

Meanwhile Secretary of Labor Perkins is coming in for criticism. Word from Oregon is that Gov. Meir has asked that a new board be appointed for the Pacific northwest, as the San Francisco board seems to have its hands full. From outside comes word that Los Angeles and ports in Oregon and Washington are anxious for arbitration efforts to head off a possible spreading of a general strike, if one is called, up and down the coast.

One hears a line of comment here, a sardonic one that the dynamite in the situation is not to be removed by sermonizings by radio and otherwise.

And what's it all about?

NRA Provides Arena.

San Francisco's labor disturbance has its genesis in the strike of the longshoremen, who have been out for sixty-four days. As it has ramified into other unions, by the "sympathetic" route, it has become a contest between old conservative labor unionists and newer groups, some of them rated as extremists, who are seeking to get control.

An arena for the fight is the national recovery act. As most folks talked to here seem to view it, section 7A as to collective bargaining through representatives chosen by the workers has tightened affairs up for a showdown between the unions and the employers.

San Francisco long has been a union city, one of the strongest in the country. It has had labor mayors. P. H. McCarthy more than two decades ago was head of the building trades council.

The longshoremen's union was broken in its hold on the harbor sev-

[Continued on page 2, column 2.]

THE WEATHER

SUNDAY, JULY 15, 1934.

[Daylight saving time.]

Sunrise, 5:28; sunset, 8:24. Moon sets at 10:21 p. m. today. Venus and Saturn are morning stars; Jupiter is an evening star.

Chicago and vicinity—Generally fair and continued warm Sunday and probably Monday, except possibly cooler near the lake by Sunday afternoon; moderate shifting winds.

TRIBUNE BAROMETER.

Illinois—Generally fair Sunday and probably Monday; slightly warmer Sunday in extreme south and cooler along Lake Michigan.

Ohio—Generally fair and continued warm except scattered afternoon thunder showers Sunday; Monday generally fair and cooler in north and probably local thunder showers and slightly cooler in south portion.

TEMPERATURES IN CHICAGO

MAXIMUM, 5 P. M. 91

MINIMUM, 4 A. M. 68

[Maximum a year ago, 89; minimum, 68.]

3 a. m. 69	Noon 85	8 p. m. 90
4 a. m. 68	1 p. m. 86	9 p. m. 90
5 a. m. 69	2 p. m. 87	10 p. m. 88
6 a. m. 69	3 p. m. 88	Unofficial—
7 a. m. 70	4 p. m. 90	11 p. m. 84
8 a. m. 72	5 p. m. 91	Midnight ..82
9 a. m. 75	6 p. m. 90	1 a. m. 82
10 a. m. 77	7 p. m. 90	2 a. m. 80
11 a. m. 82		

For 24 hours ended at 8 p. m., July 14:

Mean temperature, 80; normal, 73; excess since July 1, 40 degrees; since Jan 1, 552 degrees.

Precipitation, none; deficiency since July 1, 1.27 inches; since Jan 1, 10.71 inches.

Barometer, 8 a. m., 29.78; 8 p. m., 29.77.

[Official weather table on page 8, part 2.]

80,000 Workers Are Slated to Quit in Few Days.

Labor Strife in U. S.

Twelve hundred Kohler Plumbing company employes at Kohler, Wis., vote to strike; plant will be picketed tomorrow. Details on Page 2.

Industrial warfare threatens in many of the nation's cities. At Minneapolis another truckers' strike is scheduled for tomorrow at midnight. Alabama textile workers vote on a state-wide walkout today. Pickets push into onion fields in Ohio to prevent harvesting. Details on Page 2.

President Roosevelt's new labor disputes board meets in Washington, D. C., to plan steps for bringing peace to strife-torn industrial areas as evidence shows communists are inciting the labor troubles. Details on Page 3.

Soviets fight plans in this and other countries to relieve Russian starvation areas; deny famine exists; Vienna aid official submits proof in New York that five millions starved to death. Details on page 2.

(Picture on Page 10.)

San Francisco, Cal., July 14.—[Special.]—Organized labor wielded its most potent weapon today when a vote for a general strike beginning Monday was cast by the central labor committee, which represents approximately 105,000 unionists in San Francisco and other bay district cities. The strike is called in behalf of Pacific coast longshoremen and marine workers who are already out. If effective the strike would paralyze the arteries of trade that feed and clothe the 1,300,000 residents of San Francisco's metropolitan area.

At a meeting of 885 delegates of 174 unions it was overwhelmingly voted to ask the 69 unions which already had voted to strike to do so Monday morning. Other unions were asked to vote before tomorrow midnight.

The decision of the committee was that all unions which have voted to strike are to walk out at 8 a. m. Monday. Other unions which have not cast their ballots on a strike were ordered to do so immediately.

Strike Began May 9.

The action climaxed two and a half months of bitter industrial strife on the Pacific waterfront, which followed a longshoremen's strike on May 9. The strike was joined by other maritime workers and recently by a number of other unions. Still other unions voted to join a general walkout if one was called.

Tonight 12,000 workers were on strike in San Francisco besides the 27,000 longshoremen and maritime workers who have quit work along the entire coast. By Monday, if the general strike order goes through, 35,000 more will join the walkout.

Including 6,500 workers already on strike in Oakland and the other bay cities, 80,000 are scheduled to quit work in the entire bay district by Tuesday. As other unions vote, this number is expected to be swelled.

Forlorn Hope Exists.

A forlorn hope that the strike might be averted at the last minute was born when conservative labor leaders won all offices at the labor council's convention, which was attended by 885 delegates. The newly elected officials warned the rank and file to move slowly in calling for a general walkout.

However, it was related after the closed meeting had ended that conservatives were greeted with "boos" whenever they attempted to speak, while the committee members in favor of a strike were applauded heartily.

It was believed that the vote in favor of the walkout was influenced by the announcement at the executive session that members of the car men's union employed by the Market Street railway had decided to strike at 2 a. m. tomorrow regardless of the meeting's outcome.

Will Tie Up Forty Lines.

This strike will tie up some forty lines with 270 miles of trackage in San Francisco. The employes of the municipal lines, with 83 miles of track, had not yet voted on a strike.

The result of the central labor committee's action was immediately communicated to President Roosevelt's labor disputes board here which had apparently given up attempts to bring the opposing factions into line by a

bitration after a number of harrowing sessions had met with failure.

The disputes board issued the following statement late today:

"In the longshoremen's strike the employers have submitted to arbitration by this board the issues in dispute and agree to be bound by the decision of the board.

"The longshoremen have agreed to conduct a referendum of their entire membership on the question: 'Are you willing to submit all of the issues in dispute between the I. L. A. and the Waterfront Employers' union to the national longshoremen's board for arbitration and agree to be bound by its decision?' But the longshoremen have made a condition of such vote that it shall not be effective unless the maritime unions can contemporaneously come to an understanding with the steamship companies for the submission of their controversies to this board for decision.

"The longshoremen's controversy involves companies which do not employ seafaring men, and the maritime unions' controversy involves companies which do not employ longshoremen. The longshoremen's industry is a land industry. The maritime unions' industries are seafaring industries."

Expect No U. S. Action.

Leaders in the strike controversy said they looked for no immediate action by the labor department toward averting the ordered walkout. It was pointed out that the federal government has no power to stop men from striking and that the matter is now in the hands of the special disputes board named by the President.

It was suggested in some quarters that an appeal be made to President Roosevelt to intervene in some way, but just how a voice from the high seas might still the disturbance was not explained.

At Oakland it was announced that members of the building trades unions of the city will join the general walkout. The Oakland central labor committee said that the reason it did not call a general strike for Monday with the other unions is because it could not get all its delegates together at once.

All unions affiliated with the Alameda county central labor committee will meet Monday night and will go on strike Tuesday morning, it was announced. As the drastic union action was being taken, the beleaguered city of San Francisco was being operated on an emergency program similar to wartime.

Guardsmen Ready to Act.

Two thousand National Guardsmen, already controling the state owned water front property, were made ready to be detailed throughout the city, and 4,000 other guardsmen were held available to be moved in on the command of Gov. Frank F. Merriam.

About the time the strike vote was being taken several National Guard trucks moved into the uptown district. Guard officers declared they had not been called into the business district for duty but were merely on their way to get food.

Chief of Police William J. Quinn asked Mayor Rossi for 500 additional temporary policemen to assist the regular force of 1,300.

At Los Angeles the immediate policing of California's highways to safeguard the transportation of perishable foodstuffs and other necessities from one county to another was ordered by E. Raymond Cato, head of the state highway patrol.

Some Residents Leave.

The gravity of the situation became only too apparent when it was learned that many residents were leaving the city in fear of a further shortage of food and more of the violence which has marked the maritime troubles.

The city was reported hemmed by a line of pickets that has nearly strangled the vital flow of necessities into the city.

Despite the obviously widespread inclination to hoard supplies, which city officials had pleaded not be done, the scarcity of food, fuel, and gasoline hourly becomes more menacing. Surveys indicated that supplies of fresh meat and fresh fruit and vegetables would probably not hold out past the week-end.

Several Stores Close.

Several stores and restaurants closed because of lack of food supplies, grocers limited food purchases, and eating establishments discontinued menus because they were out of so many of the entrées. Many of the larger hotels said they had supplies sufficiently for only a few more days.

Great concern was expressed over the problem of supplying fresh food to the forty hospitals in the city. Dr. J. C. Geiger, city health officer, said the city institutions had enough food to last over the week-end only and that he did not know where further food would be obtainable.

Garbage Wagons Operated.

Though union teamsters and chauffeurs are on strike they continued to operate garbage wagons under an emergency arrangement after Dr. Geiger warned that bubonic plague and an epidemic of rats might result in the event that garbage is not removed. However, the service was slowed down considerably because of a gasoline shortage.

Trafic in the downtown district shrunk to a mere trickle as gasoline became scarcer. Garages were filled almost to overflowing with stored cars as residents took to walking.

A central service station was set up to provide the police, fire, and health departments as well as hospital and physicians with gasoline and fuel oil.

An emergency program was under way to set up regional food committees with sub units in each block of the city to see that at least enough supplies for subsistence were distributed to those who had not laid in an advance supply in preparation for the tieup.

'HIRING HALLS' CONTROL IS ISSUE IN COAST STRIKE

Longshoremen Seek to Run Own Employment.

[Continued from first page.]

eral years ago, after a strike for better hours and more money. Now the International Longshoreman's association has engineered a strike which has run for more than two months and which has paralyzed port commerce until many ship lines are diverting their cargoes to Los Angeles and other ports, some even announcing that they are transferring their vessels to the Atlantic trade.

The Real Issues.

The real issues are recognition of the union and control of the "hiring halls." There were, too, items of wages and hours, but these have been lost sight of and it has simmered down to this matter of recognition and of hiring.

The longshoreman's lot is not a happy one. He works hard but his employment is irregular. The stevedores get a tip that a ship is coming. Up they get in the gray dawn and rush down to the dock, only to wait in many cases for hours and even a whole day or more until the boat comes in and ties up.

So the "hiring hall" sprang up. The longshoremen got into the habit of going to pool halls and other places to while away the time. They would post their names either there or in a nearby hall. When a ship came in, the gang leader would tell the hall owners to send over a gang of longshoremen. Naturally the lists would be largely made up of men who spent the most and were the best customers at the pool tables or at the bars. The "hiring hall" was a sort of unofficial employment agency.

Retain System Partly.

When the employers began to form "company unions" the hiring hall system was retained to some extent. But in many cases complaint was made that when a ship came in, the gang boss would look over the groups of men assembled at the dock and pick out favorites, men who were rated as extra good or who had a little "pull."

A few years back San Francisco was said to have about 2,500 longshoremen. When depression came, many unemployed in other lines sought work at the docks, until there were some 4,000 in the longshoremen group. One great cause of complaint was that through the favoritism of the gang bosses, some 500 or 700 men had almost continuous work, while the others scrimped along on a few hours a week, and that a large part of the cream went to outsiders.

Many of those who landed jobs worked 50 hours at a stretch, such was the complaint. They got 85 cents an hour, and overtime rates after 5 p. m. of $1.25 an hour.

So, the longshoremen, as a leading item in their strike demands, called for control of the hiring halls. They insisted that this is with a view to distributing the work more evenly. They called for a 30 hour week at $1 an hour and $1.50 for overtime, and they proposed that the men be put to work in rotation.

Employers Dislike Rotation.

The union then would become the recognized employment agency.

Employers, however, demurred against rotation, saying certain groups have been trained in the handling of certain cargoes, and that to rotate would lessen efficiency.

The marine unions joined in. The teamsters, too, had refused to haul cargoes from the docks. On June 16 Joseph P. Ryan, national president of the longshoremen, signed an agreement that the men would return to work pending arbitration of the issues. Harry Bridges, head of the maritime strikers, insisted on putting it before the men at a meeting. When they met Bridges prevailed upon them to repudiate the Ryan agreement because it did not take care of the marine union demands. President Ryan made a scalding comment:

"There are three elements which are preventing the settlement of the strike," he said. "One is that the communist party, led by Harry Bridges, is in control of the San Francisco situation. Secondly, our longshoremen have had foisted on their shoulders a group of other marine crafts. Third, the employers have delegated their case to a small committee dominated by the industrial association of San Francisco."

Then July 5 Riots.

Other unions began to vote for sympathetic strike action, the argument being that it was a real showdown between employers and organized labor.

Then came the riots of July 5, the shootings between strikers and police, tremendous funerals for two killed longshoremen, the calling out of the militia and the growth of the movement which led today to the calling of a general strike.

UNION STRIKE LINEUP SHOWN

San Francisco, Cal., July 14.—(AP)—The lineup of unions in the Pacific coast maritime dispute and the San Francisco metropolitan area general strike crisis [all affiliated with the American Federation of Labor] follows:

Coast unions on strike:

International Longshoremen association, 12,000 members, out since May 9.

Ship Clerks' Association of I. L. A., 300.

Sailors' Union of the Pacific, 9,000.

Masters, mates, and pilots, 900.

Marine Engineers' Beneficial association, 1,000.

Marine firemen, oilers, water tenders, and wipers, 2,200.

Marine cooks and stewards, 2,200.

Machinists, ship, 160.

Boilermakers, ship, 100.

Welders, ship, 80.

San Francisco and Eastbay [Oakland, Alameda, Berkeley] unions already out:

Teamsters' union, 3,700.

Wholesale butchers and slaughterhouse workers, 175.

Taxicab drivers and chauffeurs, 3,000.

Unions voting independently to strike:

Amalgamated Association of Street and Electric Railways and Motor Coach Employés of America [street car men in San Francisco], 4,800 members—at 2 a. m. Sunday.

San Francisco and Eastbay retail and jobbing butchers, 1,500. [At 6 p. m. today.]

San Francisco sausage makers, 200. [At 6 p. m. today.]

San Francisco laundry drivers and workers, 2,600. [At 8 p. m. today.]

San Francisco retail delivery drivers, 375. [At midnight.]

San Francisco culinery workers, 6,000. [At midnight Sunday.]

Pledged to support call for general strike approved by a vote of 315 to 15 by delegates representing 115 of 177 unions in San Francisco with total members of 65,000:

Cleaners, dyers and pressers, 2,000.

Cooks' union, 1,500.

Waiters' union [including bartenders], 2,200.

Barbers' union, 2,000.

Theatrical federation, 3,500.

And following for which no membership announced: Auto mechanics, western engineers, builders' materials; hoisting engineers, district council of carpenters, district council of painters, International Ladies' Garment Workers and Cloakmakers, boilermakers, International Union of Operating Engineers, holders' union, painters and paperhangers, jewelry workers, ice wagon drivers, coopers' union garage employés, beer drivers and stablemen, San Francisco Building Trades council.

Eastbay [Alameda county] general strike bringing about complete walkout by Tuesday called by Central Labor council and Building Trades council, representing 106 unions with 40,000 membership.

Contra Costa county [upper Eastbay where oil refineries and many industrial plants are located]—Central Labor council, representing 9,000 workers, called general strike meeting.

Other individual unions in San Francisco and Eastbay voting tonight and tomorrow.

Strike Choked Coast

This map shows the extent of the longshoremen's strike on the Pacific coast. Ports on the Atlantic and the Gulf of Mexico are also affected.

COL. MacNIDER FLAYS NEW DEAL AT G. O. P. RALLY

Topsfield, Mass., July 14.—(AP)—Col. Hanford MacNider of Iowa, former assistant secretary of war and American Legion official, tonight attacked the Roosevelt administration at a Massachusetts Republican rally.

"The New Deal is nothing more or nothing less than America in reverse," MacNider declared.

"The Democrats have not only gone into reverse themselves, but they have evidently decided that everything that has been done to build this nation was evil and it must be undone at once."

Lashing out at the "promises" of the Roosevelt administration, which he denounced as a dictatorship, MacNider said the "very principles which were promised loudest and longest by our present governmental masters are those which they seem most anxious to repudiate. The scene has somewhat shifted and we find ourselves being told that the very elements which we were taught to believe American are now quite wrong and out of date.

"The Democratic party, the spokesman, and its leaders demanded a mandate from the voters of the nation for immediate curtailment of federal burocracy, for the abolition of commissions, for drastic reduction in federal expenditures and an end forever to the government in business.

"They received that mandate and then started repudiating it before the echo of their oath of office had died away."

70 LUMBERJACKS ARRESTED AFTER "SEIZING" TRAIN

[Chicago Tribune Press Service.]

ST. JOHNS, N. F., July 14.—Seventy lumber workers engaged in cutting cordwood at Fortune bay, on the southwest coast, quit work today, claiming they were unable to live on the wages paid, and boarded a cross-country express train, demanding transportation. They were arrested at Clarenville and charged with defrauding the government railway of fares.

The prisoners arrived here at noon, and were marched under a heavy police guard to the lockup. A number of them had not eaten for three days. All were given meals.

This afternoon Judge Morris sentenced the group to thirty days in the penitentiary when they were unable to pay fines. The jail was overcrowded, so the prisoners were put in tents. This was the largest wholesale arrest in the country's history. Hundreds of sympathizers followed the prisoners to the police station.

KOHLER WORKERS VOTE TO STRIKE; QUIT TOMORROW

A Shorter Week, Company Union, Chief Issues.

[Chicago Tribune Press Service.]

Sheboygan, Wis., July 14.—[Special.]—Unions representing the 1,200 employés and laid off workers of the Kohler company plant at Kohler, Wis., who have voted to strike, pushed their plans tonight to begin picketing the big plumbing fixture plant starting at 2:30 a. m. Monday.

W. J. KOHLER.
[Tribune photo.]

Police and county authorities anticipate no serious trouble, as the plant virtually has been closed since July 3, and the only ones who will have occasion to enter the factory grounds Monday will be the executives and office force. The unions have arranged, however, to throw a picket line around the entire plant.

Strike Vote After Midnight.

The chief point at issue is the long established company union and the state federation of labor's insistence that this does not comply with the collective bargaining provisions of section 7[A] of the National Recovery act code.

Main demands of the union are for collective bargaining recognition and a shorter work week. The strike was voted shortly before midnight last night after several days negotiations with the company along that line failed.

The company continues to stand on its assertion that it "maintains an open door to individual or groups, or their chosen representatives, desiring to negotiate with the company."

What Company Says.

The unions ask that a week's work shall not be more than 30 hours and "that not more than six hours shall constitute a day's work," and five days a week's work.

The company's reply is that "as provided for in NRA codes under which the company is operating no employé will be permitted to work except in emergencies in excess of 40 hours in any one week or eight hours in any 24 hour period or regularly in excess of six days a week's work. Provided that exceptions to the above may be arranged between the representatives of the workers and the management in cases of operations which cannot be interrupted without damage to the product."

Walter Kohler, head of the plant, who is a member of the permanent committee for NRA capital goods authorities as representative of the constructive equipment group, told the unions that in order to provide employment the company had given work to many whose services were not needed. This extra expense, he continued, had caused the company heavy financial losses during the last several years, with the loss particularly severe last year.

Under Several NRA Codes.

Kohler declared the company has signed certificates of compliance with the several NRA codes covering its lines of manufacture, and "will continue to recognize the right of its employés to bargain individually or collectively in full conformity with section 5[A] and section 7[A] of the NRA."

Henry Ohl Jr., president of the state federation, and a member of the bargaining committee chosen by the workers, declared that "the company has fostered a company union to avoid dealing with a legitimate bona fide labor union. From the beginning, the company, while professing to accept bargaining provisions of section 7[A], has studiously avoided bargaining collectively."

The strike is the first labor trouble in the model village of Kohler since its founding in 1913. Ninety per cent of the married men own their homes, built by the Kohler Investment company and sold to them on terms. A majority of the single men employed by the company live in the company owned American club.

A Model Industrial Center.

Objectionable features that mar most cities have been kept out by rigid zoning, insistence on certain types of architecture and other restrictions. Parks and playgrounds have been laid out according to a plan extending over a long period. For years the village of Kohler has been held up as a model industrial center, where contentment reigned supreme. The Society of Arts and Sciences cited Mr. Kohler some time back for the model industrial community.

Kohler, who has been recognized as a Republican leader in the state, served one term as governor, but was defeated two years ago in the Democratic landslide. He was urged to again make the run for governor next fall, and also was mentioned for the national chairmanship of the party. In both instances he asked that his name be withdrawn after it was suggested.

Labor Troubles Over the Nation

Minneapolis, Minn., July 14.—(AP)—A massmeeting of union truck drivers will be held tomorrow to discuss the impending truckers' strike and seek means of securing a new secret vote on a walkout approved several days ago and set for Monday midnight.

The call for tomorrow's meeting was issued by a faction in the union not favorable to striking. It was claimed by its leaders that more than 500 signatures were attached to the call for the meeting and that many others felt a chance to vote again on the issue by secret ballot would change the result.

Another faction, acting independently of the group sponsoring the massmeeting, today visited union headquarters and demanded that the union's officers, headed by William Brown, president, resign immediately from their positions.

Asks New Officials.

The spokesman for the latter group charged the officials with not representing the rank and file of the union in their strike proposals and in their controversies with the employers and that the welfare of the men made it imperative the present leaders resign and allow new officers, more representative of the wishes of the union membership, to assume charge.

Meanwhile E. H. Dunnigan, federal conciliator, continued his efforts to arbitrate the difficulty, and was to meet tomorrow afternoon with representatives of the union. The meeting was to be attended also by P. H. Chappell, federal conciliator who arrived from Washington today, and Gov. Floyd B. Olson.

St. Paul union truck drivers, after voting Thursday not to walk out with the Minneapolis truckers, were to be assembled in another secret meeting to reconsider their action.

Textile Strike Vote Today.

Birmingham, Ala., July 14.—[U. P.]—With workers in three mills already on strike, union members of the United Textile Workers of America will meet here tomorrow to consider a statewide strike that would affect 18,000 mill workers in an attempt to gain higher pay and changes in working conditions.

Five hundred employés of the Saratoga Victory textile mille at Guntersville and Albertville walked out yesterday, joining 1,700 employés of the Dwight Manufacturing company mills at Gadsden, who quit work Thursday.

Pickets Rush Onion Fields.

McGuffey, O., July 14.—[U.P.]—Strike pickets swarmed into the onion fields of the Scioto marshlands today, intent upon carrying out the ultimatum of their leader, Okey Odell, that onions will "freeze in the field" before they will be harvested.

Incensed by the action of landowners in saving their crop from weed strangulation by use of strike breakers, members of the agricultural workers' union warned they would never permit the million dollar crop to be sent to market.

Odel marshaled his overalled army of barefooted men and women for a finish fight in demands for 35 cents an hour for an 8 hour day. Odell claimed that his farm labor union is making progress in the attempt to persuade landowners to sign union agreements.

Three Strikes in Cleveland.

Cleveland, O., July 14.—[Special.]—The taxicab strike, which has been fought with violence since it started May 8, is due for a speedy settlement, according to Clewell Sykes, administrator of the Ohio taxicab code, who has taken direct charge of the situation.

Officers of the Zone Cab corporation and the Yellow Cab company, the two competing concerns, have formulated a working agreement which, if approved by the Cleveland city law department, will mean uniform rates slightly higher than those now in force and will fix the number of cabs each company may operate. The Taxicab Drivers' union is scheduled to act on the settlement Tuesday.

Two other strikes are in progress. The Cleveland local of the Tug Firemen's and Linemen's Protective association has voted to strike for an eight hour day instead of the present twelve hour day.

The other strike has been in progress at the Cleveland File company since May 27.

End Milk Strike in South Bend.

South Bend, Ind., July 14.—(AP)—Milk wagon drivers of this city, who have been on strike for two days, reached an agreement with employers this afternoon and deliveries of milk will be resumed in the morning.

According to the term of the agreement, the drivers are given a guarantee of a minimum weekly wage of $20, a six day week, and recognition of their union. The agreement provided for appointment of an arbitration board of five members to settle future grievances.

The union receded from its demand that closed shop principles be adopted by all dairies.

BOY KILLED BY AUTO.

Pekin, Ill., July 14.—(AP)—Albert Cartwright Williams, aged 9, was killed today when struck by an auto driven by Mrs. Tony Weisman, Pekin.

OCEAN STEAMSHIP MOVEMENTS.

Arrived.	At.	From.
Pres. Wilson	New York	San Francisco
Drottingholm	New York	Gothenburg
Conte Di Savoia	Naples	New York.
Saturnia	Patras	New York.
Mariposa	Auckland	Los Angeles.
Exeter	Alexandria	New York.
Duch. of Atholl	Liverpool	Montreal.
Duch. of York	Montreal	Liverpool.

Sailed.	From.	For.
Franconia	Southampton	New York.
Britannic	Liverpool	New York.
Gripsholm	Gothenburg	New York.
Virginia	New York	San Francisco
Georgic	New York	Liverpool.
Aquitania	New York	Southampton
Santa Inez	New York	Valparaiso.
Eastern Prince	New York	Buenos Aires
Vulcania	New York	Naples.
California	New York	Quebec.

AUTO MECHANICS CALL OFF STRIKE IN WAGE PARLEY

An agreement was reached yesterday between representatives of the Chicago Automobile Trade association and Auto Mechanics' local, No. 701, of the machinsts union, through which a threatened strike called for tomorrow morning was averted. At the offices of F. F. Bell, mediator for the Chicago regional labor board in the new Postoffice building, the conferees reached an amicable settlement of the question of wages and hours of employment.

The agreement provides that first class mechanics are to receive 75 cents per hour, and second class mechanics 65 cents per hour, with a minimum of 30 hours work per week for regular employés. A committee of three in each shop is to decide in which class each mechanic is to be placed.

It was stated that 1,600 of 5,000 employés of the industry belong to the union and the union acted for those 1,600 under section 7-a of the national recovery act.

TIGHE TO SEEK RE-ELECTION AS STEEL UNION HEAD

Pittsburgh, Pa., July 14.—(AP)—Michael F. Tighe, veteran president of the Amalgamated Association of Iron, Steel and Tin Workers, today announced he would seek reëlection.

Tighe's announcement was accompanied by a statement which said appeals from the membership "not to desert the cause when great problems were confronting the organization" prompted his decision. Previously it had been rumored that Tighe would retire from the post he has held for 15 years.

A movement to put younger men at the head of the Amalgamated has been under way for months. The plan has been pushed by leaders among the so-called "rank and file" group. Simultaneously with Tighe's announcement, Secretary Treasurer Louis Leonard announced he would run again.

LYON & HEALY GRAND

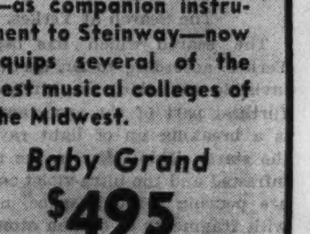

THIS fine piano—as companion instrument to Steinway—now equips several of the best musical colleges of the Midwest.

Baby Grand $495

Other Models $595 and up

Small Amount Down
Easy Monthly Terms
Old Piano in Trade

LYON & HEALY
Wabash at Jackson
123 N. Marion St. Oak Park
615 Davis St. Evanston
OPEN EVENINGS

BOSTON STORE
STATE, MADISON AND DEARBORN STREETS

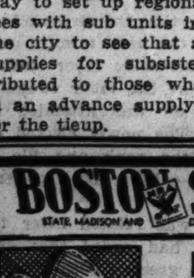

HALF SOLES 29c
Expertly attached while-u-wait or delivered.

WE WIDEN AND LENGTHEN SHOES 79c

Get relief by having your shoes repaired here!

FOURTH FLOOR—CENTER.

Monday . . . in the O-G State St. Store

SPECIAL DISPOSAL SALE

O-G WHITE SHOES for WOMEN

formerly sold up to $12.50

$3.95

While They Last . . .

Featuring 2,873 pairs of short and discontinued lines . . . many of them taken from the O-G Costume Bootery

NOT ALL SIZES IN EACH STYLE, BUT A COMPLETE RANGE OF SIZES IN THE GROUP

Buy several pair . . . an opportunity to secure such marvelous values may never occur again!

O'CONNOR & GOLDBERG
205 STATE STREET, South . . . at ADAMS (Republic Building)

GREAT WESTERN LAUNDRY CO.

"I'm taking it easy"

"my bundle just came back from the Great Western Laundry Co. all beautifully ironed ready for use. There's nothing more for me to do but put the articles away. I used their All Pressed service. And, by the way, you should SEE how beautiful Bob's shirts look!"

All Pressed is one of our most popular services. All bed, bath and table linens are neatly ironed ready for use. The entire bundle charged at 10c per pound. Wearing apparel is finished ready to wear at 10c per pound additional. $1.40 Minimum.

MEN'S SHIRTS
Expertly Hand Finished
At 5c each additional when included with an All Pressed Bundle 5c Starched, mended and buttons sewed on.

OUR FINE SHIRT LAUNDERING HAS NO EQUAL

Phone SEEley 1600

HOLLYCOURT 1600 SOUTH SHORE 1600

SUBURBAN
University 1100 Wilmette 3600
Euclid 600 Wheaton 656
Villa Park 1500 Brookfield 3400
Riverside 6300 Maywood 5100

Chicago's Largest & Best Launderers

GREAT WESTERN LAUNDRY CO.

SIZES 16½ to 46 and LARGER

MONDAY—on the SECOND FLOOR

Another Sensational Group

Close-Out of 269 DRESSES

17 JACKET DRESSES
Were $19.75 and $16.95

164 SHEER CHIFFONS
Were to $16.95

12 SILK DRESSES
Were to $35.00

31 Sheer COMBINATIONS
Were to $25.00

26 WASHABLE SILKS
Were to $19.75

19 SILK SUITS
Were to $35.00

$10

for Now and Fall Wear

ALL SALES FINAL!

Broken Sizes 16½ to 30½ and 38 to 56

$10 COATS Were $29.75 to $55 $19

2-PC. SUITS $10 Were to $35 $15

Smart Cottons Were to $8.95 $5

Lane Bryant
101 N. WABASH AVE.

U. S. LABOR BOARD ACTS TO SMASH INDUSTRIAL WAR

Meets as Evidence Shows Reds Back of Strife.

[Chicago Tribune Press Service.]

Washington, D. C., July 14.—[Special.]—While evidence was disclosed showing that communists and other radicals are systematically touching off current labor conflicts, President Roosevelt's new labor relations board today laid its plans for restoring peace between workmen and their employers.

In an effort to stamp out industrial warfare blazing from coast to coast, the board summoned its regional mediators to a meeting here today. Plans for mobilizing all federal and state conciliation forces into one united drive against labor unrest were formulated.

Will Study Coördination.

"The whole problem of coördinating the work to be done was taken up," Lloyd K. Garrison, chairman of the labor board, said.

He explained that the board is overhauling its own regional machinery and seeking to fit it into the machinery already set up by states.

As the board started discussing its peace plans, San Francisco, torn by bloody guerilla fighting, faced its first general strike in American history. Minneapolis was on the verge of a second major strike of teamsters. In Portland, Ore.; St. Paul, Duluth and a score of other cities labor was in an ugly mood, talking strike.

Reds Shown as Instigators.

Evidence was being gathered meanwhile by members of congress, by the National Association of Manufacturers and by the American Federation of Labor showing that the subversive activities of communists underlies all of the serious labor troubles now rending the nation.

Using the labor unrest which has been churned up by the NRA's promises to workers and by the ambitious campaigns of the American Federation of Labor, the Reds in every instance are throwing the fatal match into the powder barrels uncovered by the New Dealers and by union organizers, the evidence demonstrates.

What President Roosevelt's labor board actually faces during a bitter summer, the evidence shows, is a thinly veiled struggle against the secret power of Red agitators who are fomenting crises like those in San Francisco and Minneapolis. As many observers had suspected, the findings of the congressional committee now investigating subversive movements of the manufacturers' association and of the A. F. of L. all show that there is a central cause for the scattered industrial warfare.

Reds End What A. F. L. Starts.

"All the reports that we get in here from manufacturers show the same thing," James P. Selvage of the manufacturers' association said today. "The A. F. of L. starts the pot boiling, and then the communists jump right in and take the situation out of their hands.

"The federation goes in to organize the workers and gets them all stirred up, and then the communists are right there on the spot. They are the ones that start the trouble."

William Green, president of the American Federation of Labor, confessed himself "greatly worried," indicating that radical elements are fast taking the control of the labor situation out of the hands of the more conservative leaders. It was Green himself, however, who by seeking to use the NRA as a means for unionizing all labor, stirred up the whirlwind which now has him worried.

In the automobile industry, steel industry, textile industry, and a long list of other businesses the A. F. of L. has launched drives to organize the workers, encouraged by the New Dealers who wrote labor promises into the NIRA. In each of these industries the local leaders have sought to force the issue and have threatened strikes unless their union was recognized by the employers. Once the unrest has reached the strike threat stage the communists seek to build it up to serious proportions.

Green Confirms Reports.

A report which Green filed with President Roosevelt within the last few days actually confirms the reports from the manufacturers' association on the active communist drive to foment trouble. The Trade Union Unity league, spearhead of the communist labor movement in America, Green's investigations showed, has formed "nuclei" in shops and plants in order to stir up trouble and capitalize on unrest.

Green listed 16 communistic organizations at work in America. They are Workers' International relief, Friends of the Soviet Union, Trade Union Unity league, Amkino, All American Anti-Imperialist league, Young Pioneers of America, Young Communist League of America, United Farmers' league, Educational Workers' league, Labor Sports union, International Labor Defense, Proletarian Anti-Religious league, and four cultural societies.

ACTRESS TO WED EX-CHICAGOAN

Gloria Stuart, film actress, whose engagement to Arthur Sheekman, scenarist and former Chicago newspaper columnist, has been announced. Miss Stuart is planning a September wedding.

GLORIA STUART, FILM ACTRESS, SAYS SHE'LL MARRY SCENARIST

Hollywood, Cal., July 14.—(AP)—The film colony learned of a new romance today involving blonde Gloria Stuart, actress, and Arthur Sheekman, scenarist.

Miss Stuart announced they would be married in September. She was a newspaper reporter in Carmel, Cal., before she entered the movies, and Sheekman was a reporter in St. Paul, Minn. They met during the filming of an Eddie Cantor movie.

Miss Stuart is the former wife of Blair Gordon Newell, who remarried two days after his divorce.

Sets Fire to Bedclothes and Perishes in Flames

Joseph Bourgeau, 64 years old, committed suicide yesterday by sprinkling inflammable fluid over his bedclothes and setting a match to them in a rooming house at 1216 East 55th street. The body was discovered by his sister-in-law, Mrs. Arthur Bourgeau, and the landlady, Mrs. Sadie Trapp, who saw smoke coming from the room. The fire department extinguished the blaze. Bourgeau recently tried to kill himself with a razor.

Denver Wholesale Tailor Stripped of Blue Eagle

Washington, D. C., July 14.—(AP)—The Western Wholesale Tailoring company of Denver today was ordered to surrender its Blue Eagle. NRA's compliance division said the firm had violated the minimum wage, maximum hour, and use of labels sections of the men's clothing code.

DARROW AVERS NRA IS LED BY AMATEURS ONLY

Duluth, Minn., July 14.—(AP)—Clarence Darrow today charged that the NRA is led by "amateurs" with no understanding of political economy.

"The trouble with this method is that nobody has been in charge of affairs who is schooled in political economy, nothing but amateurs," the attorney said at the final session of the Minnesota State Bar association here.

Darrow, who was chairman of President Roosevelt's national recovery review board, did not mention Gen. Hugh S. Johnson, the NRA administrator, by name.

"Somebody suggested to Roosevelt the NRA and he took it. Unfortunately, he did not call around him men of experience in statesmanship.

"I won't mention who he put at the head of it. I can't remember his name. I heard he is a military man, not a statesman.

"The business collapse was brought on by Wall street money changers, the greedy men and big business," Darrow continued. "Roosevelt at his inauguration promised a 'people's administration' that he would do his very best and there is no doubt that he has tried. The country is like an individual. It's easier to get them sick than to get them well."

Find Undernourished Boy Bound with Shoestrings

Manchester, N. H., July 14.—(AP)—A 14 year old boy, described by medical authorities as undernourished and underdeveloped, found in a bed bound hand and foot with shoestrings, was released today. The boy, Albert Caron Jr., was found by police in a dwelling occupied by his father and other children and by Mrs. Mary Anderson and her children. When they questioned Mrs. Anderson about the boy, authorities said, she told them he was tied to keep him from "eating the plaster off the wall."

At a court hearing no action was taken against either adult, but the judge ordered the boy placed in the custody of the child welfare department.

ROOSEVELT WINS FISHING HONORS; LANDS 50 LB. ONO

Resumes Voyage After a Day of Sport.

(Pictures on page 10.)

ABOARD THE U. S. S. NEW ORLEANS, accompanying President Roosevelt, July 14.—(AP)—President Roosevelt tonight set out on his 4,000 mile cruise to the Hawaiian Islands after a field day of sport on and about the Cocos Island, a green dot in the Pacific Ocean west of Panama.

Burned by the sun and wind of a day of varied rain storms and smiling skies, the President retired early.

Just at sunset the President's cruiser, The Houston, struck out for the west. The New Orleans followed in her wake and soon the verdant Cocos Island dropped below the horizon.

The uninhabited isle will become a fond memory to the President, for while there he regained the fishing championship of his vacation party.

Catches 50 Pound Ono.

The President caught a 50 pound ono, a fish resembling the barracuda, and he brought it out of the water without misadventure. Roosevelt's strapping son, Franklin, also caught an ono, but a shark snapped off its tail before he could get it into the boat. A marine got even with the shark by shooting it, but all hands held the honors of the day belonged to the President because of the clean landing of his catch.

The marine turned his pistol from the shark to a school of porpoises which splashed about the island.

John Roosevelt had several sailfish at the end of his tackle, and he almost succeeded in landing one.

Goes Ashore for Picnic.

Despite a downpour of rain the President, wearing an old blue Jersey and fishing boots, kept an engagement at noon for a picnic in Walfish Cove, on shore. The cove, a dent in the precipitous rocky front of the shore, provided the only place on the island where a landing could be made. The President walked over an expanse of sandy beach and inspected an abandoned shack.

Everyone tried his skill at shooting, but the total result was a frightened dove and a punctured cocoanut.

The President said he had no late information on official affairs in the United States which would warant comment.

For the next ten days he will be on the Pacific cruising straight for Hawaii.

Will See Primitive Hawaii.

[Chicago Tribune Press Service.]

HONOLULU, July 14.—President Roosevelt has chosen for his landing here the spot where most of the remaining primitive Hawaiian life is to be found.

This is Napoopoo, on the south coast of Hawaii, the most southerly of the Hawaiian Islands.

The seashore in this district is dotted with shacks and the people have never known anything but subsistence farming and fishing. If they can pick up a few dollars each year from road work while fishing's good and poi plentiful they'll be talking about good times while the mainland is suffering from depression.

Behind the palm groves and these huts the President will see from his ship coffee and cane fields which extend several miles up Mauna Loa, weaving a blanket of green over red volcanic earth.

This is also a historic spot. Here Capt. James Cook, English explorer who discovered Hawaii, met his death in 1779 during an argument with natives who had taken iron fittings from his lifeboats to make spear points.

From this area about the same time came Kamehameha I., chief of a small district, who waged wars until he brought all the islands under his rule. And to this area came missionaries from Boston in the 1820's to make Kamehameha one of their early converts.

Today a modern highway runs through this area as it circles the big island, a distance of some 250 miles.

Off Napoopoo President Roosevelt will try to remove some of those doubts about his fishing ability. To make sure he has better luck than on his Atlantic cruise, famed Hawaiian fishermen are ready to guide him to their favorite haunts.

Will Visit Kilauea.

From Napoopoo the President will continue to Hilo, main port of the big island. On his second day he will view Kilauea volcano and tour through the fern jungles there. Many of the tree ferns there are more than 20 feet high.

An overnight run will bring the cruiser Houston to Honolulu. Here the President will occupy a suite at the Royal Hawaiian hotel at Waikiki.

At Schofield barracks all army and navy forces in the islands will combine for a review in his honor. More than 15,000 will participate. A reception at the governor's mansion will follow.

On his fourth day in Hawaii the President will inspect the navy base at Pearl Harbor, where the federal government has spent $40,000,000 on improvements and installations. In the evening he will deliver a public address at Iolani palace, home of Hawaiian royalty before annexation.

Leaving Hawaii on the fifth day, the President will see Kauai, most northerly of the islands, as the Houston steams away for the United States.

LAUNCH CATCHES FIRE, 1 DEAD.

Stillwater, Minn., July 14.—(AP)—Eight of nine persons who were forced to jump into the St. Croix river last night when a 30 foot launch caught fire after the motor exploded were rescued while the ninth, the host of the party, was believed drowned.

Claudia Morgan to Wed Explorer

Robert Shippee, explorer and son of New York broker (left); Claudia Morgan, daughter of Actor Ralph Morgan, and the girl's father, pictured at Los Angeles airport as Shippee arrived from New York to round out arrangements for his forthcoming marriage to Miss Morgan.
[Associated Press Photo.]

JOHNSON TRAINED FOR NRA WITH 64 MULES, STIMSON REVEALS

New York, July 14.—(AP)—Trying to run dozens of NRA codes at once is not Gen. Johnson's first tough job of that nature, according to former Secretary of State Henry L. Stimson.

"I first met Gen. Johnson as a second lieutenant in the cavalry when I was secretary of war," he said. "I visited Yosemite park and Johnson was then in charge of 64 mules. As I remember it, he was a very efficient young officer."

The anecdote was Stimson's only answer to a request for a comment on Johnson's Waterloo, Ia., speech criticizing the Nazi program in Germany. Stimson sailed today on the Aquitania with his wife for a vacation in Scotland.

Seized in Loop with Gun, Attempts to Fight Police

Sergts. John McMahon and Neil Begley of the Central police station last evening arrested Michael Goldman, 33 years old, 5646 Stony Island avenue, when they found him armed with a pistol at Madison and Clark streets. He struggled, and, according to the policemen, attempted to draw the weapon and shoot at them. At the station, records showed he served a term in Joliet penitentiary for robbery.

SAN FRANCISCO IS LIKELY NEVER TO REGAIN LOSS

Ships Go to Rival Ports in Dock Tieup.

BY HARRY LAIRD.
[Traffic Manager of The Tribune.]

The general strike which has been ordered by the labor unions in San Francisco may have important effects on the position of the city as a port, in addition to the temporary inconveniences and suffering that seem certain to occur immediately.

San Francisco has been easily the leading port on the Pacific coast. Normally it collects in customs duties as much as all the ports from Vancouver to San Diego combined, and about twice as much as its nearest rival, Los Angeles.

Because of its excellent natural facilities and central location it has been the point of departure for most of the liners to the Orient, the Philippines, and Hawaii. On its wharves have been landed the bulk of the sugar and the canned goods from Honolulu. Also it has been the most important point for the transfer of heavy material, such as steel, from coastal vessels to those crossing the ocean.

The wool of the western states, to a large extent, has been sent down to San Francisco by rail, to be forwarded in vessels through the Panama canal to the eastern seaboard. The trafic the other way naturally was heavy in the coastal vessels.

Other ports, especially Vancouver and Seattle, have been encroaching on San Francisco's leadership and undoubtedly will gain ground if the labor troubles continue about the Golden Gate. Much of the freight handled at San Francisco can be diverted to the other ports and it may be difficult to regain the business when the strikes come to an end. As an example to show how the maritime winds are blowing, twelve of twenty-six sailings of important vessels from the Pacific cities in August are scheduled from one port, Seattle.

Rockford Bank Head Ends Fifty Years of Service

Rockford, Ill., July 14.—[Special.]—George C. Spafford, president of the Third National bank and dean of Rockford's financial field, was honored by employes today as he observed the completion of his fiftieth year of service with the bank, founded by his father 80 years ago.

DR. PINKSTON D.C.O. FOOT SPECIALIST

NEW FEET for the FEET That HURT

Dr. Pinkston's FAMOUS SYSTEM of FOOT TREATMENTS. If you have WEAK, STRAINED OR BROKEN DOWN FEET or if your FEET BURN, ACHE and FEVERISH PAINS under HEELS—BALL of FOOT SORE and PAINFUL and feels like you were walking on MARBLES, FEET and LEGS CRAMP—KNEES WEAK and STIFFEN, or if the PAINS from the FEET cause your BACK to ACHE and your WHOLE BODY to feel TIRED and HURT all over, DON'T LOSE FAITH or be discouraged, regardless of what your FOOT TROUBLES may be OR WHAT YOU HAVE TRIED. Consult Dr Pinkston, the eminent chiropodist and orthopedic foot specialist. EXAMINATION FREE with Ad.

159 N. STATE ST. Suite 1303 CHICAGO ILL.

ESTABLISHED 1914

Free $1000 A YEAR FOR LIFE

AND 553 BIG CASH PRIZES! For details tune in on Barry McKinley, a sensational new baritone presented by Camay, "The Soap of Beautiful Women." WMAQ and NBC Network 4:45 P.M. C.D.S.T., Mon., Wed. and Thurs.

Chicago Sunday Tribune
THE WORLD'S GREATEST NEWSPAPER

Vol. XCIII. Sunday, July 15. No. 28.

Published daily at Tribune Tower, 435 N Michigan-av., Chicago, Illinois.

Mail subscriptions—Prices in Illinois [outside of Chicago], Indiana, Iowa, Michigan, and Wisconsin—Daily with Sunday, 1 year $12.50. Zones 5 and 8 inclusive, Canada, Mexico, and foreign—Daily $12.50 per year. Zones 3 and 4 in states other than Illinois, Indiana, Iowa, Michigan and Wisconsin—Daily $7.50 per year.

Entered as second class matter Aug. 12, 1903, at the postoffice at Chicago under act of March 3, 1879.

PARIS • LONDON • BERLIN • ROME • MADRID • POLICE • AIRCRAFT • STANDARD BROADCASTS

Now another Masterpiece by STROMBERG CARLSON

New ALL-WAVE Radio

Model 68

Model 68—
- Covers from 540 kilocycles to 25,000 kc.
- Push-pull Class A Triode Amplification.
- Automatic Volume Control and Tone Control.
- Best Electro - Dynamic Speaker.
- Exclusive Selectorlite Octagonal Dial that gets "everything that is broadcast."

$175

Small Amount Down
Easy Monthly Terms
Old Radio in Trade

LYON & HEALY
Wabash Avenue at Jackson Boulevard
123 N. Marion St. Oak Park — 615 Davis St. Evanston

POLICE • AIRCRAFT • LONDON

COUPON FOR TRIBUNE ACCIDENT INSURANCE POLICY

For New Policy or Renewal, $1.25 a Year

To secure the Chicago Tribune-Federal $7,500.00 Travel Accident Insurance Policy, or to renew for another year one previously issued to you, cut out and fill in the application below and send it with registration fee of $1.25 to Tribune Insurance Dept., Federal Life Insurance Co., 168 N. Michigan Ave., Chicago, Ill. Remit by money order or check payable to Federal Life Insurance Company. (During the first five years, as provided in the policy, the value of all specific indemnities increases 10% each year the policy is renewed.)

☐ NEW POLICY — Check here if you wish new policy OR ☐ RENEWAL — Check here if you wish old policy renewed

If Renewal, write Policy Number here. No. ....

APPLICATION for $7,500.00 TRAVEL ACCIDENT INSURANCE POLICY
Issued to Readers of the Chicago Tribune

(If you wish a new policy ALL QUESTIONS BELOW MUST BE ANSWERED. If you wish to renew a Policy previously issued to you, indicate above and fill in name, address and policy number.)

Do you apply for a $7,500.00 Travel Accident Policy in the Federal Life Insurance Company, issued only to Readers of The Chicago Tribune?.....

What is your Full Name?..........

Address? .... Number .... Street

.... City .... State

What is your Age?.......... Place of Birth?..........

Date of Birth? Month.......... Day.......... Year..........

Are you Totally Blind or Deaf?.......... Are you Crippled to the Extent That You Cannot Travel Safely in Public Places?..........

What is the name and address of person to whom you want this insurance paid in case you are killed? (If not answered insurance will be payable to your Estate.)

Beneficiary's Name?..........

Relationship?..........

Address?..........

Do you certify that you are or will become a reader of the Chicago Tribune?..........

Sign your name here..........

NOTICE: Not more than one policy will be issued to any one person. Issued Only to Applicants Over 10 and Under 70 Years of Age.

Photographed with a LEICA

YOUR child will either play the piano or stand aside and envy those who do . . .

NEW BABY GRANDS BALDWIN-BUILT from $395

BALDWIN PIANOS
323 So Wabash Ave.

"FRAZAR" Japanese Orangettes
Add finishing touch to your salads and cocktails. Av. 28 to 30 segments to can.
Can, 10c
Larger can, 2 for 25c

A Great Store in a Great City
THE FAIR
STATE, ADAMS and DEARBORN STREETS
MONDAY AND TUESDAY FOOD SPECIALS

ORANGES Extra Large Florida Orange Doz., 35c

HEINZ PURE JELLIES
A Sale You Have Been Waiting For
NATURAL FRUIT JUICES
QUINCE GRAPE CRABAPPLE 4 8 OUNCE GLASSES 50c

HAZEL FLOUR ALL PURPOSE—Made of Choice Grain— 24½ lb. Sack, 85c

KEN-L-RATION BEEF OR HORSEMEAT 3 16-oz. cans 25c
KIT-E-RATION 2 16-oz. cans 21c
Bird-E-Gravel, 3 lb. carton, 12½c

Dole Pineapple Juice 2 No. 2 cans, 27c
Red Raspberries No. 2 can, 23c (Fancy pack, Heavy Syrup.)
De Luxe Plums 3 No. 2½ cans 50c
Green Giant Peas 3 17-oz. cans 50c
Tomatoes Packer's Brand 3 No. 2½ cans 41c

Prager Beer Full Strength, Brewed by Atlas, (Plus Case Deposit) Case, 2.50

MEATS
Boneless Brisket Corned Beef Lb., 10c
PLATE, Lb. 6c
FRESH PORK HOCKS Lb., 6c

Thos. J. Webb's COFFEE 2 1-Lb. Cans, 57c
A Famous Blend of Coffee, Freshly Roasted.

CUT STRING BEANS
Wax 10 for 65c
Green 10 for 89c
(No. 2 size) Packers Brand

Premium or Certified Hams..........lb., 21c

EDUCATOR
Crax Butter Wafer, Hammered Whole Wheat Thinsies or Toasted Cheese Thins, 2 Pkgs. 25c

C-a-n-t-a-l-o-u-p-e-s
Delicious Pink Meats
Jumbo Crates 99c
NEW APPLES—Per bushel ... $1.39

We Reserve the Right to Limit Quantities.

shayne's final DRESS CLEARANCE

What a thrifty opportunity to rejuvenate your wardrobe—with Shayne-quality dresses that you can wear right into Fall. The wide variety of lovely styles for every daytime or evening occasion—all greatly reduced—will amaze you!

$9.85 $14.75

Clearance of All Summer MILLINERY
Leghorns, Panamas, Fabrics
$3.95 VALUES TO $15
Also All Darker Hats ... from $1.95

JOHN T. SHAYNE
MICHIGAN at RANDOLPH

6 Sample Coats in *Luxurious* MINK $895

Values to $1500

Second Floor

For Women and Misses

The royal aristocrat of fine furs now at a sensational sale price; new "1934-35" luxurious models in dark, silky, fine quality peltries. Incomparable summer value at $895.

Other Furs $59 to $1500

Lane Bryant
101 N. WABASH AVE.

SCIENCE DRAWS AGE OLD SECRETS FROM THE STARS

Year's Work Reviewed; Plans Are Told.

[Continued from first page.]

sun and the terrestrial gas was discovered many years later.

"There is definite indication that the composition of the stars is not the same as the earth. They have no elements not known on earth, but the relative amounts differ.

Many Lines Not Identified.

"It is true that many spectral lines in the sun and in the stars have not yet been identified. It is now generally believed that the unidentified lines in the astronomical spectra are caused by some of the known elements and that these lines could be produced in the laboratory, provided the physical conditions of pressure and temperature could be made to resemble those existing in the atmosphere of the stars.

"Not more than ten years ago little was known concerning the cause which made one star spectrum differ from another. A spectrum showing iron lines was supposed to come from a star containing a large amount of iron. This view has now been abandoned.

"There are changes in the elements, one to another, in the stars. We know their temperatures and pressures and believe that elements are changed as in the laboratory—by bombardments. This decomposition of the elements, the changing to a new element, must lead to different proportions from that which obtains on earth.

The Power of Radiation.

"Radiation from the stars is so powerful it probably produces decomposition, changes in the atomic configuration, producing other atoms. The temperature is so high that the atoms have their outer electrons knocked off. Still they are not changed essentially. The atom changes only when the nucleus is decomposed. That is what the Italian physicist, Fermi, has done in producing element 93.

"Astronomical observations lead us to expect such changes. Probably the lighter elements are changed in the stars in the same way. Millikan thinks this process is taking place in interstellar space [the synthetic process as opposed to the annihilation theory], explaining the cosmic rays.

"He imagines that it is highly probable that it is taking place in the sun, too.

"We are still in the early stages of this work. The question of how much of each element there is in a given star will take years to discover. Then we can relate the tables of the elements with other properties, such as temperatures in hot and cool stars.

Study the Red Rays.

"Another phase to be investigated is the red and infra-red part of the spectrum. We have built a special spectagraph, made by astronomers Roach and Perkins, for work with the large reflector, photographing the spectrum of stars in the extreme red, beyond the sensitivity of the eye, using new emulsions.

"One result of this has been the discovery of the element sulphur in the bright star Procyon. This was found by Roach.

"The rays run from here to ultraviolet and X-rays. I think we will never be able to get these, as our air is opaque and cuts off wavelengths shorter than 3,000. Anything further would necessitate a vacuum. The opacity of the air is found diminished in the stratosphere. It is caused by ozone and double ozone. Cosmic rays are the shortest of all, but the air is transparent to them. They are reached by the electrometer, which gives the wave lengths.

Use Michelson Invention.

"In the spectograph for the extreme red we are using a grating made by the late Prof. Albert Michelson, a piece of metal five inches across, with 15,000 ruled lines to the inch. The next step is to go still further into the red, to the point where wavelengths are becoming heat. It is now possible to take a photograph from heat waves alone. This is important in studying the radiations of chemical substances and chemical compounds."

In connection with the new observatory which is being built in the Davis mountains of Texas by the regents of the University of Texas, and which is to be operated and stafed by the University of Chicago, Dr. Struve told of the new chromium-aluminum covering which is to be put on the Texas 80 inch mirror. It is a mixture to be put on in vacuum, discovered by R. C. Williams of Cornell.

"It is a vaporized chromium coating," he said, "with aluminum on top, very durable and lasting about 10 years, whereas we have had to resilver the old mirrors every six months. This will also make possible observations in the ultra-violet spectrum never before observed."

Other Events of Year.

There were other interesting events in the Yerkes world during the year; duststorms which made the sun look blue, study of the promontories on the sun, observation of the new cycle of sun spots, and work with comets.

"Van Biesbroeck had observed the comet 1925-11 many times," Dr. Struve said, "but on March 10 last he found it excessively faint. Four days later it was found 100 times brighter. It is very far from the sun and its light is fluctuating. We think it is the effect of the sun on the comet. There must be a great force here which also reaches the earth, a powerful source of energy of some kind.

"There were no meteor showers here this year when they were expected, but there was an unexpected shower in Europe. Several hundred meteors a minute were counted. We had a cable from Europe and were on the watch but when it got dark here there were only a few left. I counted 20. This was probably caused by the earth going through the head of a comet, a journey of only a few hours. The 12th of August is the time to look for the next shower."

Another subject of special study at Yerkes is the rotational velocities of the stars.

"Dr. Elvey has been able to observe that the particles at the equator of the star Altair are rotating with the velocity of almost 300 kilometers a second," said Dr. Struve. "The diameter of Altair is approximately one and a half times that of the sun. We find that Altair makes one complete turn in six hours."

The study of rotational velocity has led to an explanation of rings around the stars, such as Saturn, consisting of small dust particles, or atoms of gas heated to a high temperature and producing a spectrum of bright lines.

"It is not surprising," Dr. Struve said, "that the rings have not generally been observed with powerful telescopes and their existence is only revealed to us by the spectroscope."

Pastures of the Heavens.

Prof. W. D. MacMillan of the University of Chicago conceives of the stars as cattle feeding in nebulous pastures. He finds drouths and richness there as in the Nebraska meadows.

"Over the vast periods of astronomical time," he says, "the mass of a star is not constant. Just as the cattle of the field wax fat when the pasturage is good and shrink to extreme emaciation in times of extreme drouth, so the mass of a star increases in a richly nebulous region."

Jupiter, for instance, is in the drouth stage.

"Dead stars, however, are different from dead cattle," Dr. MacMillan concludes. "Once dead, the cattle are forever dead, but the dead star merely awaits the return of good pasturage in order to take on all the activities of renewed life."

Maps the Milky Way.

In the sounding of inter-stellar space, the spectroscopic method of determining distances can reach 10,000 light years. Most of the globular clusters of stars are hundreds of thousands of light years away and form a system of their own. Our own solar system is in the plane of the Milky Way, 30,000 light years from the center of the galaxy.

Dr. Struve said that because of our central location we are unable to distinguish the spiral structure of the branches of the Milky Way, but that if we could see it as an outside observer it would look much like the spiral nebulae in Andromeda. This can be seen as a hazy spot of light with the naked eye. Photographed, it makes one of the most awe-inspiring pictures ever produced.

Galaxies Running Away.

"The enormous radial velocities of the spiral nebulae are easily the most astonishing result of modern astronomy," he said. "The fact that all of these island universes seem to be going away from us might almost suggest that some special importance is attached to our own Milky Way, which for some reason unknown to us is the center of the expanding universe.

"However, it can be shown that in reality there is no exceptional importance attached to our region of space. It is true that the spiral nebulæ form an expanding system, but they recede equally from any point within that system.

Assuming that the nebulæ acquire a greater velocity as they recede, Dr. Struve concludes:

"Consider now an interval of time of 10,000 million years. The nebulæ will continue in their accelerated motion and it will not be very long before their velocities will approach and equal the velocity of light. Physics tells us that velocities in nature can never exceed that of light. We seem to have reached a definite limit beyond which the universe cannot extend."

LAKE FOREST GIRL WEDS

John B. Morse and his bride, the former Miss Margaret McLennan, after ceremony at home of bride's parents in Lake Forest yesterday.
[TRIBUNE Photo.]

MISS M'LENNAN BECOMES BRIDE OF J. B. MORSE

Nuptials Celebrated in Lake Forest.

BY JUDITH CASS.

At a simple home wedding Miss Margaret McLennan and John B. Morse were married yesterday afternoon at 5 o'clock by the Rev. George Roberts, pastor of the First Presbyterian church of Lake Forest. He read the service before the fireplace, banked with white lilies, in the living room of the residence of the bride's parents, Mr. and Mrs. Donald R. McLennan, in Lake avenue, Lake Forest. Only relatives and intimate friends were invited to the wedding and the reception that followed.

The bride was gowned in white satin with a lace bodice and long sleeves. Her tulle veil was held in place with a band of pearls and she carried a shower bouquet of valley lilies.

Sister Maid of Honor.

Miss Katherine McLennan, the subdebutante sister of the bride, was the maid of honor. Little Nancy Ober, daughter of Mr. and Mrs. Woodbury S. Ober and niece of the bride, was the only other bridal attendant.

The bride's mother was in brown lace and a brown hat and Mrs. George Adams Richardson, the bridegroom's mother, wore rose chiffon and a brown hat. Mrs. Richardson had entertained the bridal party and out of town guests at luncheon at her home in Lake Forest preceding the wedding.

Out of Town Guests.

Among the out of town guests were seven young men who were graduated last month from Yale with the bridegroom and the best man, George A. Ranney Jr. of Chicago and Lake Forest. The young men are John Jackson of New Haven, Gilbert C. Greenway and Edwin E. Mills of New York, Innis Bromfield of Greenwich, Hugh Cunningham of Wichita, T. Edward Hambleton of Baltimore, and Arthur Gordon of Savannah, Ga.

MISS M'ALPIN WEDS SURGEON IN N. Y. CEREMONY

New York, July 14.—[U. P.]—Mrs. Geraldine Rockefeller McAlpin, daughter of Mrs. D. Hunter McAlpin and granddaughter of the late Mr. and Mrs. William Rockefeller, was married today to Dr. Jerome Pierce Webster, associate in surgery at the college of physicians and surgeons of Columbia university.

The ceremony was performed by Dr. Harry Emerson Fosdick of the Riverside church, assisted by the Rev. William Bryan of Princeton, N. J., at the Harkness pavilion of the Columbia-Presbyterian medical center.

Her husband, also in charge of plastic surgery at the Presbyterian hospital, is the son of the late Rev. Orin Webster, who was head of the department of modern languages at Peiping Union Medical college, China. His mother, the late Mrs. Josephine Webster, was a daughter of Daniel Adams, state senator from New Hampshire.

AN AMAZING NEW OFFER!

MODESS VACATION SPECIAL 88¢

6 BOXES REGULAR MODESS (12 NAPKINS IN BOX)

3 TRAVEL PACKAGES MODESS (4 NAPKINS IN BOX)

9 BOXES All For 88¢

The travel package is ever so convenient for tucking into the corner of a suitcase or tiniest of overnight bags.

SECOND FLOOR—CENTER

BOSTON STORE

PENNSYLVANIA SCIENTISTS FIND CRYSTAL SOURCE

Discovered in Minute Electrical Forces.

State College, Pa., July 14.—(AP)—Announcement that the source of crystals, the primary structural units of nature, has been found in minute electrical forces by scientists at the Pennsylvania State college was made here today.

The knowledge offers unlimited practical values, because the crystal structure is so widespread in nearly everything man manufactures or uses. Silk is crystalline, also the cellulose of all vegetation. Crystal forms even appear to regulate life processes for all the hormones and enzymes thus far isolated are pure crystals.

The principle of crystal growth is stated by Dr. Wheeler P. Davey, research professor of physics and chemistry, in a report to the American Society for Steel Treating. He collated the findings of A. F. Joffe of Russia, A. Goetz and F. Zwicky of California Institute of Technology, and others with researches of his own.

Vary in Form.

Crystals form when atoms come together. They may do this in the form of vapor, liquid or even in some solids.

As soon as a few atoms get together surface tension spreads over those forming the outer part of the growing structure. This tension is very high in the substances which form crystals. It is due to electrical attraction between atoms.

The tension tends to contract the surface, which cracks, much like the mud of a sun baked field. These atomic fissures, however, are uniform. Dr. Davey computes that the crevices lie not more than 100 Angstrom units apart. This distance is from two to three millionths of an inch. The crevices have an estimated depth of about three-fourths of this spacing.

In this manner innumerable tiny surfaces, or faces, are formed. Upon these faces the atoms are held under differing degrees of surface tension pull. The pull is strongest at the corners of the mosaic cracks.

Explains Needle Phenomenon.

This corner pull explains the phenomenon of fast forming needles, seen with the unaided eye in ice, frost and many of the products of metallurgy.

The needles are merely the corners extending themselves as their stronger attraction draws outside atoms down upon them in heaps. As these needles grow they, too, crack on their surfaces each 100 Angstrom units. This accounts for another crystal phenomenon, the needles which shoot off at right angles.

The needles are like church spires endowed with the power of growth. As they rise, they widen toward their bases, and so fill in the spaces between needles.

The cracking surface tensions and the pulls are not uniform. This known fact explains why crystals are never quite perfect. All of them, Dr. Davey finds, are mosaics.

PENITENT BURGLAR MUNCHES VICTIM'S FLAKY PIE IN CELL

Portland, Me., July 14.—(AP)—Harry E. West, 34, naive and penitent burglar, ate blueberry pie in his cell today at the expense of one of his women victims and voiced his concern over the possibility of serving out an unexpired term in the Massachusetts state prison.

The pie, hot and flaky, came from the kitchen of a woman whose home he confessed robbing along with a score of others here during a two year period.

West was troubled by the prospect of return to the Bay state prison where he served six years for robbing telephone coin boxes. He still has two years of unexpired parole time and Portland police had it within their power to send him to the Massachusetts institution to complete his parole and return him here for trial on the burglary charges.

While police checked up on the amount of loot still outstanding from the various robberies, other women sufferers of West's housebreaking promised him more delectables for his palate. One woman said a real Sunday dinner would be sent to cheer him tomorrow. Another promised him a chocolate cake.

Grizzled police inspectors shook their heads at the naïve quality of remorse displayed by West, admitting they never had seen such cordial relations between a victimizer and his victims. They attributed it largely to his willingness to aid in the recovery of the stolen articles.

WESTMINSTER CHOIR TO TOUR RUSSIA THIS FALL

Princeton, N. J., July 14.—(AP)—The Westminster choir has accepted an invitation from the Soviet government to give a series of concerts in Leningrad and Moscow, Dr. John Finley Williamson, president of the choir school, announced today.

The visit to Russia will be included in the fall itinerary of the choir. Other countries in which concerts will be given are: The Netherlands, Denmark, Sweden, Norway, Poland, Italy, and the Balkan states.

Forty mixed voices will be in the choir to make the trip which starts Sept. 4 and ends Oct. 31.

KERENS-CASSELL WEDDING TRAILS DOUBLE DIVORCE

But No Cassell-Kerens Union Is on Cards.

(Picture on Page 10.)

Friday the 13th was no jinx for the Kerens and the Cassells. Mrs. Mae Linn Kerens on that date was granted a divorce on grounds of desertion from Vincent Kerens, playboy broker, and son of the late Richard C. Kerens, St. Louis millionaire.

Half an hour later Judge Rudolph F. Desort also granted a divorce to Mrs. Margaret Cassell, 10439 South Hamilton avenue, on the same grounds, from her husband, Harold L. Cassell, former head of the H. L. Cass Advertising corporation.

And yesterday Mrs. Kerens and Cassell appeared at the marriage license bureau in the county building. Obtaining a license to wed, they went next door to the Marriage court, where Judge Charles B. Adams of Canton married them. Mrs. Cassell, however, when reached by telephone yesterday, said she had no wedding plans.

Both Married in 1924.

Both couples were married in 1924. The Kerenses separated Feb. 6, 1932, while the Cassells separated a year ago in April. Mrs. Kerens was granted custody of their child, Mary, 11 years old, and was allowed $150 a month as support for her daughter. The Cassells have three children, but Mrs. Cassells said she neither asked nor was granted any alimony.

To the clerk in the marriage bureau, Mrs. Kerens, the former Mrs. Mae Linn of Dallas, Tex., gave her age as 37. Cassell said he was 42. Both gave their address as the Windermere East hotel, but employes there said neither was registered, although Cassell had lived there a year ago.

Evidence in both divorce cases was heard Thursday. Attorney H. L. Steed appeared for Mrs. Kerens, and also accompanied her to the license bureau. Kerens' attorney, George Barton, said his client was at his summer home in Eagle River, Wis.

In Battle for Estate.

Kerens gained wide notoriety a few years ago when he began an unsuccessful attempt to acquire $1,900,000 left him by his father, upon the latter's death in 1916. The elder Kerens had been minister to Austria in the four years preceding the world war. Previously he had been a power in the Republican party in Missouri, after amassing a fortune as a railroad contractor.

Upon his death he left two-thirds of his estate to two daughters. For his son, Kerens arranged a monthly allotment of $500. Should the younger Kerens pass "five consecutive years of sobriety and good behavior," his father's will provided that he would then receive control of a third of the estate.

When Kerens attempted to obtain the principal in 1924 his two sisters objected. They maintained that his conduct during the five years constituted misbehavior, in as much as he was divorced and then remarried, which violated church canons. It was also charged by the sisters that Kerens was arrested in a Los Angeles, Cal., hotel with Mrs. Linn, before their marriage.

In a final appeal to the Supreme court in 1932 Kerens was refused an opportunity to present his claim, the court agreeing with a decision of the eighth Circuit Court of Appeals.

ASTOR HONEYMOON IS CUT MYSTERIOUSLY SHORT AFTER 2 WEEKS

New York, July 14.—[UP]—Their honeymoon, which was to have lasted five weeks, cut mysteriously short, John Jacob Astor III. and his bride of two weeks, arrived here aboard their private car tonight. They rode to the street level at Grand Central station in a freight elevator, surrounded by a group of men believed to be private detectives. It is expected they will remain at a New York hotel and motor to Astor's $250,000 Newport estate tomorrow.

Under close official secrecy, their train had sped across the continent after a brief stay in the northwest.

At Harmon, N. Y., however, where Astor stepped off the train for a moment, he said, "Our vacation is finished."

New York Central officials protested a "client" had requested them to give out no information. Six detectives guarded the car at Chicago last night, where it was hitched to a New York Central flyer. The couple remained in seclusion.

The wedding trip originally had been scheduled for five weeks. Leaving Newport, Astor had promised friends he would return early in August to finish out the reception.

Three Youths Hold Up Four Gasoline Stations

Three youths in an automobile bearing an Indiana license plate last night held up the attendants of four gasoline stations on the south side and escaped with a total of $105. The victims and the addresses of the stations at which they work are: John Harman, 18th street and Prairie avenue, $18; Thomas T. Hanahan, 7856 Maryland avenue, $30; Joseph Ambroz, 5701 South Kedzie avenue, and Arthur Laasch, 7258 South Western avenue, $27.

Aviators Sail for Peru to Start on Ocean Flight

Brooklyn, N. Y., July 14.—(AP)—Henri Carol, French war ace, and his partner, Pelletier de Oisy sailed today on the Liner Santa Inez for Peru, from where they plan to start an ocean flight in an attempt to break the 5,500 mile nonstop record held by Paul Codos and Maurice Rossi, also Frenchmen. They will start from Lima, Peru, but are undecided whether to fly eastward or westward.

For Widest Selection
—of FAMOUS MAKES
—and USED BARGAINS
Come to Cable's!

MASON & HAMLIN
—musically the most beautiful Piano the world has ever known.

KNABE
Official Piano Metropolitan Grand Opera.

AMPICO
This most famous of reproducing actions is available in either the Mason & Hamlin or Knabe Piano.

CONOVER
—more moderately priced than any other really great Piano of today

CABLE
Priced $300 less than any new Cable Grand previously offered.

This Week's Specials IN USED GRANDS

Hallet & Davis	$195
Kimball	250
Brambach	260
Chickering	285
Baldwin-made	335
Reproducing Grand	350
Kranich & Bach	465
Conover	545
Steinway	765
Mason & Hamlin	925
Knabe Ampico	990

Small Down Payment. Easy Terms

CABLE PIANO CO.
303 S. Wabash at Jackson
Open Evenings

Body by Fisher

Match This Performance at This New Low Price

*$795
[LOWEST PRICE IN BUICK HISTORY]

A Straight Eight—93 Horsepower—85 miles per hour—15 miles per gallon!

Ninety-three is the newest Buick's horsepower. That smooth power purrs you softly along at average cruising speeds. It zips you up to 85 miles when and as you wish. And whisks you swiftly—in high—from 10 to 60 miles an hour in 21 seconds. Yet fuel economy reaches the amazingly high average of 15 miles per gallon. Such performance is part of the greater value of this Buick through and through—with beauty, size, and all the proven Buick features. Test this performance for yourself, with Buick's solid staunchness under you and around you. No delay in deliveries.

◆ ◆ ◆

*Series 40—$795 to $925. Series 50—$1110 to $1230. Series 60—$1375 to $1675. Series 90—$1875 to $2175. List prices at Flint, Mich. All prices subject to change without notice. Illustrated above is model 41, $925, at Flint. Special equipment extra. Duco fenders at no extra charge.

THE NEWEST BUICK

WHEN · BETTER · AUTOMOBILES · ARE · BUILT—BUICK · WILL · BUILD · THEM

SOUTH
ROSELAND BUICK SALES CO.
10432 S. Michigan Ave.
McFARLAND-KEENAN CO.
7647 S. Halsted St.
1243 W. 63rd St.
SOUTHWEST MOTOR SALES CO.
3451-59 Archer Ave.
SOUTH CHICAGO BUICK CO.
9600 Commercial Ave.

SOUTH
JAMES LEVY MOTORS CO.
2257 S. Michigan Ave.
SOUTH SHORE BUICK, INC.
7320-24 Stony Island Ave.
GORDON MOTOR SALES CO.
6647 S. Western Ave.
GERWIG MOTOR SALES, INC.
8443-47 Ashland Ave.
JOE MARSHALL'S INDUSTRIAL SERVICE CLUB
5806 W. 63rd St.

NORTH
WESTERN-DEVON BUICK CO.
6100 N. Western Ave.
BROADWAY BUICK CO.
5701 Broadway
NORTHWEST BUICK CO.
3801 Lawrence Ave.
LINCOLN PARK BUICK CO.
2825-31 N. Halsted St.
WEST
WEST SIDE BUICK SALES CO.
4666 Washington Blvd.

WEST
EMIL DENEMARK, INC.
3860 Ogden Ave.
LOGAN SQUARE BUICK CO.
2468-78 Milwaukee Ave.
SMASON MOTOR SALES
7306 W. Grand Ave.
Elmwood Park
SUBURBAN
BARRINGTON, ILL.
Schauble Bros & Collins
126 N. Cook St.

SUBURBAN
BLUE ISLAND, ILL.
Roy Crist Motor Sales
12840 Western Ave.
CHICAGO HEIGHTS, ILL.
Century Motors
1717 Chicago Rd.
CICERO, ILL.
Mahoney-Sirovatka Co.
5312 W. Cermak Rd.
EVANSTON, ILL.
North Shore Buick Co., Inc.
1030 Davis St.

SUBURBAN
HARVEY, ILL.
E. & P. Motor Sales
15323 Broadway
HIGHLAND PARK, ILL.
North Shore Buick Co., Inc.
110 S. First St.
LA GRANGE, ILL.
Emil Denemark, Inc.
418 Burlington Ave.
MAYWOOD, ILL.
Welter Peckat Co.
110 Madison St.

SUBURBAN
MELROSE PARK, ILL.
Peckat Bros. Motor Sales Co., 1303 Lake St.
MOUNT PROSPECT, ILL.
Busse Motor Sales.
OAK PARK, ILL.
Oak Park Buick Sales Co.
702 Madison St.
PARK RIDGE, ILL.
Wm. Busse & Son Inc.
134 N. Northwest Hway.
WILMETTE, ILL.
Foley Motor Sales
1601 Sheridan Rd.

WEEK-END EVENTS DRAW BIG CROWD TO WORLD'S FAIR

Italians Celebrate Today; Balbo Will Talk.

FAIR ATTENDANCE.

Attendance figures for A Century of Progress, 1934, compared with figures for the 1893 and 1933 Expositions follow:

Saturday, July 14, 1934	106,854
Saturday, July 15, 1893	96,522
Saturday, July 15, 1933	142,842
Totals to date:	
July 14 1934	4,038,647
July 15, 1893	5,216,390
July 15, 1933	4,811,893

The 1893 Columbian Exposition opened a month earlier than the 1933 and 1934 Fairs.

BY EARL MULLIN.

(Pictures on page 10.)

Warm, sunny weather and special features yesterday sent great throngs to A Century of Progres Exposition, the attendance crossing the 100,000 mark during the evening. With the celebration of Italian day and other attractions scheduled for today, Fair officials were confident that the total week-end attendance figure would be close to the record breaking 246,801 who visited the grounds last Saturday and Sunday.

At midnight the turnstiles had clocked an official attendance of 106,854.

The four millionth visitor to the Exposition passed through the 14th street gate late yesterday afternoon. She is Miss Belle Elkan, 5457 Hyde Park boulevard. After being presented with a number of gifts, Miss Elkan hurried off to keep an appointment on the grounds. It was the 21st time she had been a guest this summer.

Special Features Draw Crowds.

Among yesterday's features were the observance of Bastille day, national holiday of the French, and the arrival of the 48th Highlanders from Toronto to inaugurate Canada week. The Scots, clad in tartans and plaids, marched 500 strong past the Administration building and were welcomed at the Illinois Host building by American soldiers, sailors, and marines. Later in the evening the Highlanders went through the traditional trooping of the colors to the applause of 10,000 visitors gathered in the Court of States.

More than 50,000 Italian Americans will be on hand today to view ceremonies depicting two important events in the history of Italy. One is the visit just a year ago of the air hero, Gen. Italo Balbo, with the 23 planes that flew from Rome with the good wishes of Premier Mussolini. The second is the sailing of the Roman fleet from Ostia to do battle with the Carthaginians 2,200 years ago.

Dedicate Marble Column.

In observance of Gen. Balbo's flight, members of Italian American societies, with the assistance of Fair officials and governmental leaders, will dedicate a 32 foot marble column recently unearthed at Ostia, which was the port of ancient Rome in the days of her greatest glory. It will stand in front of the Italian building.

Gen. Balbo, who was one of the greatest of last year's attractions, is to speak by radio from the Italian capital at 3:30 p. m.

Officials to Take Part.

Participating in the events of the day as honor guests will be Marquis Rossi Longhit, acting Italian ambassador; Commander Luigi Ranieri, acting royal Italian commissioner to the Fair; Dr. Giuseppi Castruccio, Italian consul; Gov. Henry Horner, Mayor Kelly, Rufus C. Dawes, president of the Fair; Edward F. Dunne, United States commissioner to the Fair, and other dignitaries. Both Italian and American army and naval officers will participate in the ceremonies.

The program will open at 1:30 p. m., with a parade from the Court of Honor at the 14th street entrance. One hundred and fifty societies in costume will take part. At 2:15 p. m., at the Pavilion, President Dawes will welcome the guests, of whom arrangements have been made for forty thousand. Short addresses will be made by the Italian officials, United States Senator Lewis, Commissioner Dunne, and Judge John Sbarbaro, the chairman of the day. Preceding Balbo's talk, which ends the formal program, two military bands from Camp Roosevelt will play the royal Italian march.

Public Reception Planned.

The reception in the Italian pavilion for distinguished guests will be followed by a public reception in the Hall of States at 5 p. m. Leonard Balsamo, tenor, and Estelle Berne, coloratura soprano, will be featured in the program.

During the afternoon and evening there will be constant programs in celebration of the occasion in the Italian village. One of the high lights of the village program will be the unveiling by the acting ambassador of paintings loaned by the Italian government, including many famous works of the sixteenth, seventeenth and eighteenth centuries.

Mary Pickford Honor Guest.

One of yesterday's honor guests was Mary Pickford. Arriving shortly before noon the actress was welcomed by the Black Horse troop and Fair officials, and by a great crowd of her admirers. Following a reception in the Administration building Miss Pickford was taken on a tour of the Fair in an official car.

At 2 p. m., she made an address, in which she praised the Fair warmly, on a national radio hookup. In her speech she guardedly touched on the subject of clean movies and left the inference that much of her success was due to the fact that she had played in that kind only.

Sven Hedin, Kidnaped Explorer, Wires He Is Safe

PEIPING, July 15 [Sunday].—(AP)—Sven Hedin, the kidnaped explorer, in a telegram sent to this city from Urumchi, eastern Turkestan, reported that he was safe and returning to China.

YOUTH DIES OF CAR INJURIES.

Galesburg, Ill., July 14.—[Special.]—Dale Howard, 19, of Abingdon, died at a hospital here today of injuries suffered Monday night in an automobile accident. He was a freshman at the University of Illinois last year.

'MISS WICHITA' HERE FOR FAIR

Miss Lucille Procter, 21 years old, chosen as "Miss Wichita" in a recent bathing beauty contest in the Kansas city, pictured at a downtown hotel yesterday after her arrival. She flew here to visit the Fair.

[TRIBUNE Photo.]

WORLD'S FAIR NOTES

THE Chicago Welsh male choir will take part in a concert tomorrow evening in the court of states given by the Good Will center of Chicago. The choir appears daily in the English village at the Fair.

Special ceremonies will mark the dedication today of the exhibit of Pottawatamie Indian relics which has been installed in the south blockhouse of Fort Dearborn at the Fair. Sons and Daughters of Illinois will have charge of the program. The collection, loaned to the Fair by George A. Wheeler of Putnam, Ill., consists of more than 3,000 relics he has personally found in the Senachwine valley during the last 30 years. The dedication will be at 2 p. m.

The Lions International will close their convention in Grand Rapids, Mich., Friday, July 20, so delegates may visit the Fair over the week-end.

Tickets for the annual Chicagoland music festival, sponsored by THE TRIBUNE, and held each year in Soldiers' field, will be placed on sale tomorrow in THE TRIBUNE public service office on the plaza of the Hall of Science. The festival will be held Aug. 18.

Nearly 1,000 dealers of the Kroehler Manufacturing company, manufacturers of living room furniture, were entertained yesterday at a luncheon at the Furniture mart. Following the luncheon, they were all presented with tickets for the Fair.

Some 225 members of Massachusetts and Connecticut farm bureaus will arrive on a special train this morning over the Michigan Central road. They will spend several days visiting the Fair.

The Tower Dip, new ride on the Midway, was put in operation yesterday.

A party of approximately 100 members of the California Lions clubs, en route to their convention at Grand Rapids, Mich., will stop over in Chicago tomorrow to visit the Fair. They are traveling on the Rock Island railroad.

The matinée audience at Wings of a Century yesterday was given an added thrill when Roy Monsen, driver of one of the antiquated automobiles in the scene depicting the 1893 Chicago Fair lost control of his machine and it jammed a stage pylon. The car was wrecked, but the driver and passengers escaped with minor injuries.

SAVANNAH, GA., TELLS HOW IT IS MODEL U. S. CITY

Savannah, Ga., July 14.—(AP)—There is no depression hangover in Georgia's oldest city.

Savannah, on whose bluffs Gen. Oglethorpe landed some 200 years ago to establish the colony of Georgia, went through the depresison paying its employés promptly and has even cut the tax assessment.

Savannah can boast that the city:

Does not owe a dime to any bank.

Has paid its employés promptly on every pay day without issuing a penny in script.

Has reduced the tax assessment 12 per cent, with another $1,000,000 reduction in assessments thrown in for good measure.

Has paid every bill up to the month of June.

Offers a 10 per cent discount to citizens who pay their tax bills promptly.

Has restored one-fourth of the salary cut suffered by municipal employés and another fourth is scheduled to be restored soon.

Mayor Gamble tells how it is done.

"We have a board of 12 aldermen, all elected by the city at large. The entire city won't vote for any man who is notoriously bad. That helps maintain the standard of our government."

ALL THEY NEED TO DO NOW IS TO EXIST HAPPILY

Kansas City, Mo., July 14.—(AP)—Love laughed at Friday the 13th and all superstitions attached to the number as Miss Opal Lee Andrews of Kansas City and Paul L. Shellhaas of Junction City, Kas., were married here.

They became engaged June 13. The engagement ring had 13 diamonds.

They were married at 13 minutes after midnight. There were 13 persons at the wedding. Shellhaas paid the officiating minister, the Rev. George Hamilton Combs of the Country Club Christian church, $13.

The bridal couple took room No. 13 in a downtown hotel and said their honeymoon would last 13 days. Mrs. Shellhaas has degrees from the University of Nebraska and Kansas State college. Shellhaas has been a student at Kansas State college and the University of Kansas. They will make their home in Junction City.

WORLD'S FAIR PROGRAM

SPECIAL EVENTS. ITALIAN DAY.

P. M.

2:00—Italian day parade from 14th street down the Avenue of Flags. The Bach choral society on Swift Bridge, also at 6:30.

3:00—Dedication of Balbo monument at the Italian pavilion. St. John's Evangelical church choir of Freeport, Ill., in the Hall of Religion.

5:00—Italian day program in the Hall of States. Illinois artists and composers' program in the Illinois Host house. Musical in the Hall of Religion.

7:00—Trinity Episcopal Church Boys' choir in the Hall of Religion.

REGULAR EVENTS.

A. M.

9:00—Gates open.

9:30—Adler planetarium, hourly demonstrations.

11:30—Barney Oldfield in feats on auto track, Chrysler exhibit, also at 1, 2:30, 4, 5, and 8.

12:30—Lecture in the Art institute, also at 2:30.

P. M.

1:00—Tour of the Art institute. Organ recital on Swift Bridge, also at 5:45.

1:30—Police band on the Lagoon theater, also 6:45 and 8:45.

2:00—Detroit Symphony orchestra, Ford Gardens, also at 8. Century of Progress All Star circus on the Lagoon theater, also at 7 and 9. Lagoon fountain display, also at 4:30, 6:30, and 9:30.

2:30—Wings of A Century, also at 4, 7, and 8:30.

2:45—Allan King's wild animal show, Standard Oil exhibit, also at 4:45, 7:30, and 9.

3:00—Trooping the color by the 48th Highlanders with music by the regimental band in the Hall of States, also at 8.

3:30—Chicago Symphony orchestra on Swift Bridge, also at 8.

8:00—Concert on the Singing Color fountain at the Firestone exhibit.

9:00—The arcturus illumination ceremony in the Science theater.

10:00—Motion pictures in the Lagoon theater.

10:15—Fireworks on the North lagoon.

CAUGHT AFTER HOLDUP.

Michael Caringella, 17 years old, 924 Taylor street, was arrested yesterday by Des Plaines street police as he fled after robbing Charles Davis, 28 years old, 2134 North Clark street. An accomplice, who was fired on, escaped.

ORIENTAL RUGS
(America's Greatest Collection)

3 Spacious Showrooms—
containing the largest and most diversified assortment in America! Modern and antique orientals from the world's greatest looms ... at money-saving prices. Your inspection is cordially invited
NAHIGIAN BROTHERS INC
169 NORTH WABASH AVE.
Just North of Randolph

CONSUL PRAISES U. S. AND FRANCE ON BASTILLE DAY

Fair Celebrates Birth of French Liberty.

The republics of France and the United Staes were held aloft yesterday as possessors of the same ideals of liberty by Rene Weiller, French consul. The consul's address in the Hall of the Court of States was delivered in connection with the World's Fair celebration of Bastille day, the French national holiday.

Mr. Weiller called attention to the coincidence that the flags of the two republics are of the same colors and the two national holidays are celebrated in the same month. These celebrations, he added, proclaim both in France and in the United States the right of man to independence and unity.

"It is young America that gave the example to France when on that 4th of July in 1776 in Independence hall in Philadelphia the independence of the United States was declared," said Mr. Weiller. "On July 14, 1789, just 145 years ago today, the French people took the Bastille, the old state prison which then dominated the city of Paris.

Bastille's Fall a Symbol.

"The fall of the Bastille remains a symbol of liberty won for all citizens. That is why, today, we are gathered to show our love for the two great republics which present this unique example in the world's history that of never having fought against the other, and to have, more than once, fought one for the other."

The Fair's Bastille day festivities opened with an informal luncheon of 25 representatives of the French government and members of the Chicago French-American colony in the executives' lounge of the Ford exposition.

A thrilling moment for others of French descent came shortly after the luncheon when Mr. Weiller and his party passed down the aile of the Ford Symphony gardens, where the Detroit Symphony orchestra was in the midst of a Bastille day program. Conductor Victor Kolar stilled the orchestra, then swung into the martial music of the "Marseillaise."

Official Visit to Pavilion.

Other events on the Bastille day program included an official visit to the Tunisian pavilion, where the scarlet crescent and star of the government of Tunisia, North Africa, was raised on the pavilion flagpole by three Arab veterans of the world war. The Oasis [Morocco] and the Adler planetarium also were visited.

The day's events were concluded with the official dinner in the restaurant Aremenonville, pavilion Française, given by the Franco-American societies in honor of Mr. Weiller and Mrs. Weiller.

Robert Hall McCormick and Leon Hermant, sculptor, were co-chairmen in charge of the Bastille day celebration.

FARMER SLAYS SELF.

Coldwater, Mich., July 14.—[Special.]—Despondent because of the recent death of his older brother, Hubert Guy Wheeler, 37, a farmer near here, shot himself to death today.

SERVE WALGREEN
"Greater Cream Content"
ICE CREAM
on Sunday
FOR DINNER FOR SUPPER

Fresh Peach
ICE CREAM
Made with fresh, ripe peaches and pure rich cream. Remember ... it's richer-purer-tastes better
37¢ QUART
Telephone your order—We deliver!
Walgreen DRUG STORES

Back from Europe

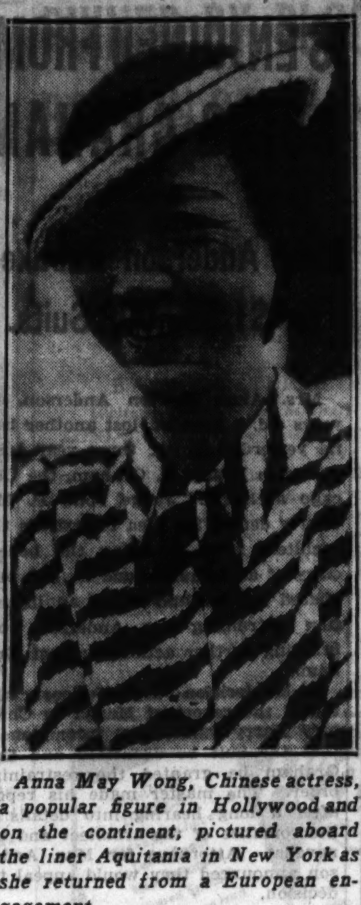

Anna May Wong, Chinese actress, a popular figure in Hollywood and on the continent, pictured aboard the liner Aquitania in New York as she returned from a European engagement.

[Associated Press Photo.]

U. S. TO EXPAND PART TIME AID FOR STUDENTS

Washington, D. C., July 14.—[Special.]—Those kindly housewives who find themselves unable to resist that wistful, "Lady, I'm trying to work my way through college," should rejoice at today's new from the Federal Relief administration.

Uncle Sam, it was announced, is going to expand last year's student-aid program to provide part time jobs for 100,000 needy collegians throughout the country.

"Results of the student aid program under which about 75,000 students were helped to stay in college last year has pleased Harry L. Hopkins, Federal Emergency Relief administrator, so much that he has authorized expansion of the work to include more students," said Aubrey Williams, acting relief administrator.

The student pay roll, estimated at some 13½ million dollars, will be paid out of the federal treasury, of course. So that while Mrs. Housewife needn't subscribe in at least 100,000 cases this year, her husband, who probably pays the taxes, will be doing just about the same thing in another way.

Cherry Festival Draws Early Michigan Crowds

Traverse City, Mich., July 14.—[Special.]—Crowds started arriving over the week-end for festival week which starts Monday. The National Cherry festival itself will open its three day program Wednesday morning with the arrival of Queen Anna May York and her court of honor on the United States coast guard cutter, Escanaba, and will close with "Mummers" night Friday.

JUDGE CONTINUES DIVORCE ACTION OF WHITEHOUSES

Superior Judge Joseph Sabath yesterday continued until Aug. 21 the divorce action brought by Mrs. Lucille Whitehouse against Howard D. Whitehouse, investment banker, after an attempted reconciliation in Judge Sabath's chambers had failed. The reconciliation effort was made after Whitehouse told the court he wanted her to return to him. Later Judge Sabath emerged from his chambers and said a reconciliation was apparently hopeless.

"They're both fine people," Judge Sabath said, "and I am going to continue this case to see if he can't win her back."

At the suggestion of the attorneys it was agreed that Mrs. Whitehouse would occupy their former home at 70 East Walton street until the case comes up again and that Whitehouse would provide for her support. Mrs. Whitehouse in her suit charges cruelty.

CORONER'S JURY URGES SCREEN ON SKY RIDE TOWER

A recommendation that officials of the Sky Ride at the World's Fair erect a screen enclosing the observation tower 618 feet in the air was made yesterday by a coroner's jury investigating the suicide Saturday evening of Maciej Kaleta, 42 years old, 4936 Magoun street, East Chicago. Kaleta, it was said, climbed out from the tower and jumped.

Deputy Coroner John J. Butler, at whose instance the recommendation was made, declared that while there was no danger of an accidental fall from the platform, the extreme height of the towers constituted a lure for persons intent on suicide. The inquest was closed with a verdict of suicide while temporarily insane.

"It was not a case of neglect, nor of having to put on any more guards," said Capt. M. S. Daniels, supervisor of concessions at the Fair.

SIX IN U. S. GOOD WILL PLANE TO HOP OFF ON TRIP TO RUSSIA TODAY

At sundown today six American flyers will take off in a Sikorsky sesquiplane from the Chicago yacht harbor off Grant park on the first lap of a "trade recognition flight" to Russia and an around the world cruise. The flight is sponsored by 34 American business men.

The plane will fly to Floyd Bennett field in New York and, weather permitting, will take off at dawn for Bermuda. It is to stop at Paris and Berlin. After good will tours throughout the soviet republic it will return by way of Siberia, Alaska, down the coast and "home."

The plane is equipped with two Pratt and Whitney motors of 720 horse power each. It has a wing spread of 101 feet and can cruise at 110 miles an hour for 2,600 miles. The chief pilot is Lieutenant Commander William H. Alexander.

Yesterday afternoon Antonovich Troyanowski, Russian ambassador, who came here for the ceremonies attached to the plane's departure, went up in the craft with his party for a half hour's ride over the city and lake front.

HONOR STUDENTS SAIL FOR TOUR THROUGH ITALY

New York, July 14.—(AP)—As guests of the Italian government, 150 boys, all honor students in Italian parochial schools, sailed for Italy today on the liner Vulcania.

Father Joseph Congedo, guardian of the group, said they will return Sept. 8. In Italy they will tour the country of their ancestors, visiting various institutions.

The youths were from large cities of the United States, two students from each city. Fifty Italian Girl Scouts from Canada sailed on the same liner. They will tour Europe, returning in September.

FRENCH OBSERVE BASTILLE DAY IN A WARLIKE AIR

PARIS, July 14.—(AP)—A warlike air was given the annual 14th of July review today by the first appearance of French troops in their khaki battle uniforms, the roar of smoking tanks, and scores of low flying airplanes.

President Lebrun and the sultan of Morocco reviewed the unusually large contingents in an all arms parade that lasted an hour and a half. The troops passed through cheering crowds along flag bedecked streets. July 14 is France's national independence day, marking the anniversary of the fall of the Bastille during the revolution.

Roosevelt Sends Message.

Washington, D. C., July 14.—(AP)—President Roosevelt today addressed to President Albert Lebrun of France his congratulations on France's national holiday. The message said: "On this anniversary which the people of France are celebrating today, I extend cordial greetings and best wishes for the continued prosperity of your great nation."

JAILED STUDENTS TELL PLANS FOR ROBBERY CAREER

Two Rockford youths who said they intended to embark on a robbery career in Chicago were arrested last night by Policemen Edward Meisterhein and Robert Thomsen of the Sheffield avenue station at Pine Grove and Wrightwood avenues.

They are Joseph Francischi, 21 years old, a senior at the University of Illinois and the son of Dr. Biagio Francischi, a physician living at 1266 Clover avenue, Rockford, and Thomas Buscemi, 18 years old, a Rockford high school student living at 1265 Clover avenue. Buscemi carried an iron pipe hidden under his coat.

They said they had been living at 2923 Wilcox avenue, Chicago, in the home of Mrs. June Retta, former sweetheart of Buscemi's brother, Angelo, who was shot to death in Rockford last April when he tried to extort money from a tavern keeper.

MANDEL BROTHERS
a store of youth a store of fashion a store of moderate price©

Again Mandel's Scoops the Carpet Market!
An Almost Unheard of Value in Fine Quality
BROADLOOM CARPETING

$2 SQUARE YARD

Every yard is perfect! Now is the time to carpet your room from wall to wall or buy complete rugs. It's only Mandel's . . . the carpet store . . . that can offer such low prices. 9-ft. widths. Look at these rug prices . . . they're almost unbelievable.

Made Up Rug Prices for Any Purse

6x9	$13.50	12x15	$42.00
9x10	$21.50	12x18	$50.00
9x12	$25.50	15x18	$62.50
9x15	$31.50	15x21	$72.50

Mandel's—Famous for Carpets—Seventh Floor—Wabash.

Visit Mandel's Exhibit of Historic and Modern Persian Art . . . Under the Supervision of Dr. Ali-Kuli Khan

Dr. Khan will give a series of interesting lectures all this week. Monday he will speak on "Romance and Poetry in Persian Art" . . . Wednesday on the "True Interpretation of Omar Khayyam" . . . Friday on the "Heroes of Ancient Persia in Persian Art." These lectures will be at 2:30 p. m. Dr. Khan has received new objects from Persia for his collection, and they are all offered at very moderate prices.

Mandel's Rug Department—Seventh Floor—Wabash.

Every Kitchen Needs This Sanitary, Convenient
SUSPENDED Garbage Receiver
A $2.50 Value $1 Only 500
It's the new way of disposing of food particles at the sink. It's suspended from the sink and can be easily rolled out of the way . . . it's never on the floor. Complete with waxed paper bags. In ivory or green finish.
Mandel's Household Utilities—Seventh Floor—Mezzanine.

Double and Twin Sizes
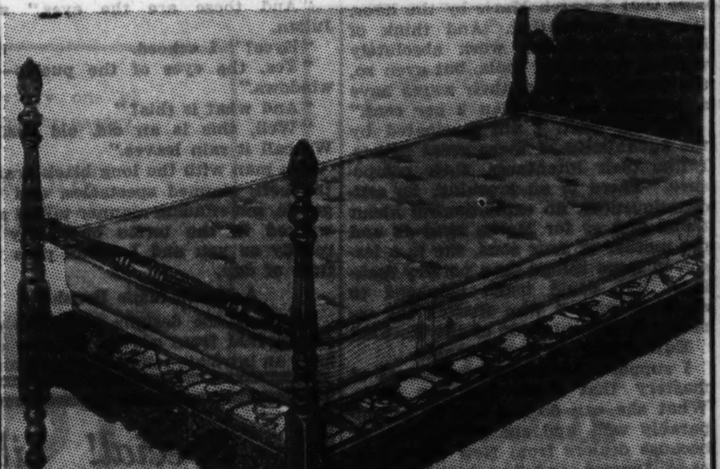
Bed, Spring and Mattress Ensemble
Here is value unprecedented. A solid mahogany 4 poster bed . . an innerspring mattress . . and a helical tied spring and all for only $29.95. The bed alone is $12.95, mattress, $13.95, spring, $7.95.
$29.95
Mandel's for Fine Furniture and Bedding—Eighth Floor.

There's Still a Chance to Save 10% to 50%
IN MANDEL'S CLEARANCE of SUMMER FURNITURE

INDIAN POTTERS CREATE MARVELS AT WORLD FAIR

Experts Fascinated by Their Mastery.

BY JAMES O'DONNELL BENNETT.

It is by merest chance that Marie of San Ildefonso has become a World's Fair personage and her work—and way of doing it—one of the notable sights of the Exposition.

Mrs. Waller Marshall of Winnetka happened to read in THE TRIBUNE that Edmund Haeger, head of the celebrated potteries producing two million pieces a year and located in Dundee, 38 miles northwest of Chicago, intended to supplement his World's Fair exhibition of modern methods of making pottery with a demonstration of the old ways of one of the oldest of the arts.

"I want primitives," said Mr. Haeger, who twenty years ago developed a manufactory of decorative pottery from the brick and tile works founded by his father, D. H. Haeger—"and," he added, "I want *good* primitives."

"Then you can't do better," said Mrs. Marshall, who has studied long and lovingly the pottery of the Pueblo people of New Mexico and is herself a painter, "than bring Julian and Marie Martinez from New Mexico, for their pottery in the ancient Pueblo manner has made the village of San Ildefonso famous."

Mr. Haeger Acquiesces.

Mr. Haeger acquiesced. Thinking a detail had been nicely disposed of, he went ahead with his larger preparations.

For the Fair's second summer he built a structure of neo-classic design covering ten thousand square feet, and he equipped it with all the devices used in the making of modern pottery, from a huge "blunger"—which is the potters' way of spelling what is in effect a plunger, it being a vat with mechanical stirrers—to an annealing oven in which the wares travel for six hours on a conveyor moving at two feet an hour through a temperature of two thousand degrees Fahrenheit, but, what with the entering temperature of five hundred degrees and the ultimate cooling temperature, the wares are really traveling for twenty-four hours.

Before the painstaking Mr. Haeger was through, his laymen guests could follow a lump of clay through screening, agitating, pumping, finishing, glazing and firing, and, at the end of those processes, behold the seemly and essential dinner plate of commerce, or a teacup, or a lamp. The point is that the visitor can follow all those processes at once. That is an exceptional privilege because in commercial operation a pottery does not work that way. It has, as a rule, separate days for separate processes.

5,000 Pieces a Day.

Nor was this all. Having equipped his World's Fair plant, which has a capacity of five thousand pieces a day, he surrounded it with smooth lawns, adorned it with flower beds and window boxes and flooded it with fresh air and sunshine. The lesson of all that is important because it shows that any pottery plant conducted in John Ruskin's spirit of respect and solicitude for the workman can be made as attractive, inspiring and sanitary as this model plant is. The same idea is more and more being worked out in hundreds of other types of industrial plants, and the world, in spite of the futile tantrums in which it just now seems to be specializing, does move with a purpose.

Into the model plant with its intricate equipment costing many thousands of dollars came the placid Martinez couple from the little pueblo of San Ildefonso twenty-four miles northwest of Santa Fe, and their equipment, if an American small boy were playing with it in the back yard, would be worth, you would say, about 5 cents. It comprises an old pine box, which is Marie's work bench, eight little pieces of broken gourd, a bit of polishing stone, and a tiny paint brush made from one of the porcupine-like bristles of the yucca plant.

But with those tools and with a mixture of blue and red earths—"blue sand" and "red clay" they call them—they create such beauty of symmetry and color that potters who are turning out mass production look on with awe and the public with absorbed interest.

It's Just Fascinating.

"For my part," said Mr. Irving Blietz, who represents Mr. Haeger on the World's Fair scene, "I acknowledge that I watch Marie by the hour. It's just fascinating. And think of it!—she and Julian work absolutely without measuring tools, but even so, the circular parts of their wares have a variance of less than 2 per cent."

For *my* part, I am fascinated by the equanimity of these great artists. I like their intentness, their composure. There is no preening, no self-consciousness, no exhibitionism about them, and as for Marie, aged 48 and the mother of four sons, she is a lesson in more things than pottery making. She could teach ladyhood to shrilling women who shatter the serenity of life this side of the Rockies. Equanimity is her keynote.

I suppose it is her consciousness of mastery that gives her her poise. What she can do she can do incomparably well, and she must know it, because dealers from New York, Chicago, Denver, and Los Angeles come to San Ildefonso to buy her wares and specimens of some of her finest work are in American and European museums.

"When Marie and Julian joined the Haeger exhibition," said Mr. Blietz, "I had to do a bit of research work, and practically every book on modern American Indian pottery that I picked up mentioned Marie and Julian. I think it can safely be said that they are not only the most famous Indian potters but the finest Indian potters that history knows anything about."

Marie and Julian tinkle with adornments in silver and turquoise—earrings, necklaces and bracelets—and except for Julian's ready-made trousers, which are extremely matter of fact, they wear gayly colored fabrics which run to pink, purple and green.

Now, the Witchery.

While Marie is at work on a bowl she sits on her heels, a mat beneath her, the little pine box in front of her. On the box is a shallow bowl, and in it she places a lump of clay that she has patted flat. On this base she builds long, snakelike coils of clay that she shapes with her hands.

It all looks so easy.

Swiftly the coils take on the semblance of a crude bowl.

Now comes the witchery.

The eight differently shaped and shell-like little shapers and scrapers made from bits of a gourd are brought into play. A touch here, a pressure there, a bit of slicing at another point, a swift calculation with the eye—and again the plying of the shapers and scrapers and the pressure of the artist's deft fingers. Often she dips her fingers into a bowl of water to keep the clay workable.

Twenty minutes is ample for the shaping of a gallon bowl.

"And now the hardest part," said Marie, after a piece had dried a little, "and that is the polishing." She gave the bowl three coats of liquid red clay which she brought to a polish by rubbing the piece with a hard stone that the present generation of pueblo dwellers finds in the ruins of ancient pueblos. Marie does not know the name of the stone.

Then comes the firing of a batch of pieces. This stage of the work is not shown in the primitive manner at the Exposition, but at home Marie and Julian pile their freshly made wares on an iron grating set over an open fire of cedar chips. After two hours the pieces are smothered in ashes, and beneath them they remain for from four to six hours.

Primitive Methods.

When it is desired to produce the celebrated black ware, the method of polishing and etching which Marie discovered, the pieces are thickly covered with cow manure while they are on the fire. But to produce the brown ware very little manure is used and there is no smothering with ashes.

Description by a layman of processes usually is tedious to laymen, but in the case of the work of these people it has its interest because, as you see, all their lovely effects are achieved by methods so primitive as to seem childish. Take, for example, their method of screening the clays which they obtain from their native hills: They screen the pounded clay by throwing it in the air and letting the wind blow the fine particles to one side while the coarse fall to the ground. Mr. Blietz neatly summed up the marvels of simplicity when he said: "A Caucasian potter would require many dollars' worth of equipment and materials to produce the effects which Marie and Julian produce with scraps of this, that, and the other. Watch Julian now as he decorates one of the pieces!"

Without any preliminary sketching and without anything to rest his hand on, Julian was rapidly adorning a bowl with conventionalized designs in which the butterfly theme figured frequently. On other pieces which he had finished he pointed out designs which were easy to understand when you became a little familiar with the scheme of Pueblo iconography. Here were the fields and yonder the mountains, the clouds, the thunder bird, the lightning flash, and the rain serpent.

"And these are the eyes," said Julian.

"Eyes?" I echoed.

"Yes, the eyes of the pueblo—its windows."

"And what is this?"

"Well, this is an old, old design. We call it rain leaves."

The man with the long black braids, the horn rimmed spectacles, and the gentle, self-effacing manner talked and worked in the terms of poetry as readily as you and I would pass the time of day.

A Mouth Made Brush.

Many of the designs he works out are derived from ancient sources and have an intricate religious significance, for the Pueblo Indians, although they accept Christianity, cling to many of the symbols, rites, and tenets of their ancient faith.

All Julian's designs are distinguished by reticence and deftness in the distribution of color, coupled with the creation of bold contrasts, and yet this man of 56 years never had a day's lessons in art. In the handling of line and color he knows when to stop. Just enough, no more—and that is the test of the true artist.

The pathetic little brush with which Julian works is another example of taking what the Lord sends and making the best of it.

"How do you make the brush, Julian?"

"That spear of the yucca plant I was telling you about—we sharpen one end of it with a knife and then we chew that end, and that makes it a brush."

When you view the silvery white etching on the black pottery you are confronted with another triumph of simplicity. In 1921 Marie invented that kind of etching merely by mixing the juice of the beeweed, a common woodland aster the heads of which are attractive to bees, with liquid white clay.

In addition to being a practitioner, Marie is a government teacher of her art. And what do you suppose a generous republic pays her for imparting her methods and her discoveries to the oncoming generation of Pueblo Indians? A dollar an hour for teaching three hours a day!

In parting with her, one more fact I must record: After many minutes of working in the wet clay her apron was unspotted. No splatter, no muddling, no false motions in her craftsmanship. Just quiet certitude.

Hand Throwing Potters.

Another interesting figure on the Haeger scene is Mr. Edwin M. Dill of Macomb, Ill., a master craftsman of the vanishing guild of so-called "hand throwing potters" who work at the ancient potter's wheel. In the ordinary run of production the potter's wheel is very little used nowadays except for making the models from which in turn are made the molds into which the clay is poured. Pouring and pressing, which you will see demonstrated by Mr. Hager's artisans, have come to dominate the industry.

Mr. Dill thinks that in the United States there are left not more than a hundred hand throwing potters who have served the seven year apprenticeship that was the hard and fast rule of the craft for generations.

"Yes, and to make a hand throwing potter," said he, "'you must start your apprentice at a very early age. I am 44 years old and I have a whole lot to learn yet. You can't learn our art out of books. Theory won't give it to you. I am starting now to lecture and demonstrate before clubs and schools, because if our methods are not carried to the people the grand old craft of the hand throwing potters may soon become extinct.

"That would be a pity because, when hand throwing is the source of the design, human feeling goes into it. And human feeling is what modern commercial wares too often lack. People love the work of Marie and Julian over yonder because there is individuality in it. It doesn't look smug and routine. And when people watch me at work at the wheel I can hear them saying, "My, isn't that interesting! Where can it be learned?"

Many things, many things that never came within the compass of your interest become delightful acquisitions if you prowl slowly around at the Fair—and listen.

Shape Primitive Pottery at Fair

Marie and Julian Martinez, Zuni Indian potters of San Ildefonso, N. M., who are creating unusual examples of primitive pottery at the Fair, supplementing an exhibition of modern methods.

[TRIBUNE Photo.]

HURT IN THREE STORY FALL.

Milton Williams, 47 years old, fell from a window of his third floor room at 120 West Erie street early yesterday and is in the county hospital in a serious condition.

Special! Silver Croquignole

Permanent Wave

Regularly $2.50

$1.75

A beautiful soft wave with ringlet ends.

Mon.... Tues.... Wed....
Shampoo and Finger Wave 45c

SEARS, ROEBUCK AND CO.

WOMAN WRITER IS ENJOINED FROM SUING GRAHAM

Mrs. Anderson Rebuked for $1,250,000 Suits.

Mrs. Alma Newton Anderson, 47 years old, a novelist, lost another battle yesterday in her three year legal war with Ernest R. Graham, the Chicago architect. Judge John P. McGoorty denied her plea to restrain the architect from changing the beneficiary of an annuity bond he had purchased for her and issued an injunction restraining Mrs. Anderson from bringing further actions against Graham.

In his decision Judge McGoorty sustained the report of Master in Chancery Harry Smitz, who recommended that the suit be dismissed and that Graham be granted the restraining order. The master made his report after a long hearing into details of the romance of the architect and the novelist. Attorneys for Mrs. Anderson announced they would appeal the decision.

"All Equity with Defendant."

"The entire picture astounds the court," Judge McGoorty said. "The court is amazed that any woman would have the heart to make such demands for money. This amazement is only equaled by the court's surprise at the success of her demands.

"She is seeking to enforce an agreement whose very purpose she defeated by giving publicity to their relationship. Her contentions are without legal foundation. All equity lies with the defendant, Mr. Graham, and the court sustains in full the report of the master and overrules objections to it."

On July 4, 1928, Mr. Graham entered into the contract with Mrs. Anderson. He established an annuity bond for her with the Canada Life Assurance company. Later she borrowed $10,200 from the principal, reducing the period of income to 17 years.

$500,000 Suit the Opener.

She was to receive $300 a month beginning May 1, 1934, in return for her silence on their romance. She had received nearly $200,000 from the architect, according to the master's report, in the ten years prior to 1933. She has received no payments from the annuity pending her litigation.

Mrs. Anderson opened her legal battle with the architect by filing a $500,000 suit in 1931 against the architect and a private detective charging conspiracy to harass her. In January of 1933 Superior Judge Paul McWilliams directed a jury to return to verdict of not guilty in favor of Graham.

From the witness stand in Judge McWilliams' court, Mrs. Anderson related the story of "a violent and passionate" ten year love affair with the architect which ended on his second marriage in 1925. She testified Graham paid the rent of her New York apartment and had given her about $30,000 a year during the years of their romance.

Mrs. Graham also filed libel suits against Graham, one for $500,000 in Cook county and another for $250,000 in New York. In these directed verdicts of not guilty were also returned in favor of Graham.

The litigation was carried to the federal court when the life insurance company filed an action to interpret the rights of five persons under the annuity contract. Mrs. Anderson had obtained loans from several persons in anticipation of the payments and gave in return a lien against the bond. This action was settled out of court.

On Jan. 19, 1933, Mrs. Anderson filed the suit which Judge McGoorty decided yesterday, alleging that Mr. Graham was intending to change the beneficiary of the annuity bond. Graham filed a cross bill in answer seeking an injunction to restrain her from proceeding with the suit and from filing any other actions against him.

Mrs. Anderson, who lives at 616 Rush street, was in court when the judge gave his ruling but remained seated among spectators. Graham was not present.

Loses Graham Plea

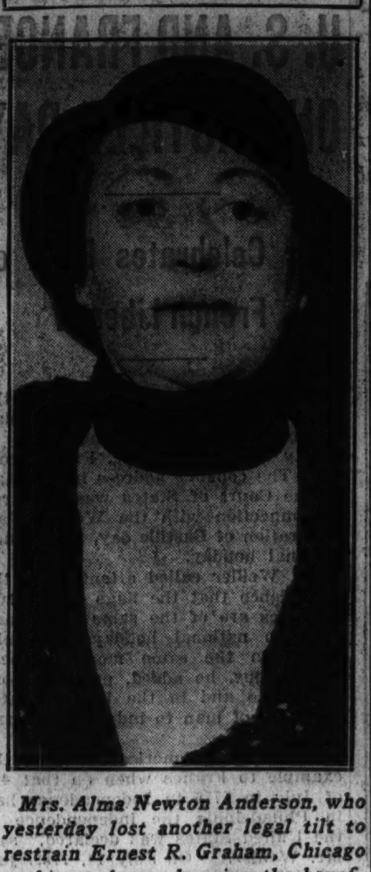

Mrs. Alma Newton Anderson, who yesterday lost another legal tilt to restrain Ernest R. Graham, Chicago architect, from changing the beneficiary of an annuity bond under which Mrs. Anderson was to have received $300 a month.

Ex-Attorney Given New Trial on Fraud Charges

Vincent Pace, 41 years old, former attorney, was granted a new trial yesterday by Judge Thomas A. Lynch in the Criminal court after a conviction on charges of obtaining money under false pretenses. Pace began serving a two year sentence on a similar charge last March. He was indicted and convicted on the present charge upon complaint of an automobile finance company that he had forged a relative's name in buying an automobile.

SUPERIOR AND CIRCUIT COURTS CLOSE UNTIL SEPT. 17 FOR VACATION

Circuit and Superior courts closed yesterday for the nine weeks' summer vacation, during which, however, two courtrooms of the Superior court and one of the Circuit court will keep open for emergencies. The courts will reopen in full on Sept. 17.

Eight Circuit judges have been assigned to serve a week each in the emergency court with Judge Walter J. LaBuy serving the first two weeks of the summer session. Five Superior judges will share in sitting in the two Superior courtrooms.

Judges John C. Lewe and Joseph B. David will sit in the Superior court beginning tomorrow, hearing emergency cases until Aug. 18. Judge Charles A. Williams will serve from Aug. 20 to Sept. 1. He will be followed by Judge David M. Brothers. Judge Joseph Sabath will sit from Aug. 20 to Sept. 15.

In the Circuit court, Judge LaBuy will be followed by Judges John Prystalski, Hugo M. Friend, George Fred Rush, Harry M. Fisher, Joseph Burke, Stanley Klarkowski, and Daniel P. Trude.

Many of the other judges will appear in their courtrooms for the first part of the week to dispose of cases pending before them.

HOGAN, FORMER PROSECUTOR, GETS YEAR IN PRISON

Robert A. Hogan, former assistant state's attorney, was sentenced yesterday to serve one year in the county jail upon a conviction of conspiracy to defraud. A motion to vacate sentence, continued to Aug. 10, was made by Attorney John Owens, who said he would petition the county court to send his client to an institution for the insane. Hogan, with Elmer J. Lawler and Joseph Primakow, was found guilty by a jury two weeks ago of swindling Mrs. Julia Gottman of Evansville, Ind., of $5,000.

Grand Values in Used Quality Grands

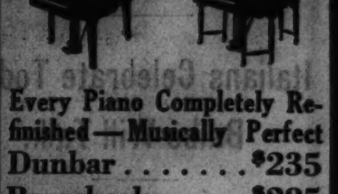

Every Piano Completely Refinished—Musically Perfect

Dunbar $235
Brambach $285
Steger $325
Fischer $340
Bauer $375
Whitney $435
Kimball $465

Steinways—Style A and B less than 5 years old at big bargain prices.

Kimball $525

3 New Grands—Must Dispose for Dealer at Once
$295 F. O. B. Our Factory

A Few Used Uprights In Good Playing Condition
$75, $85, $95 and Up

Trade in Your Old Piano and Finance Your New Purchase Direct with Kimball — Easy Terms — Generous Trade-In Allowances

W. W. Kimball Co.
Established 1857
306 South Wabash

Advertise in the Tribune

A WIDE OPEN CHALLENGE!

on Performance and Economy

By HUDSON and TERRAPLANE

During Challenge Week, July 16 to 21 Inclusive

1 To Climb the Toughest Hill in This Vicinity Faster in High Gear!

2 To Accelerate Faster to 50 Miles an Hour From a Standing Start!

3 To Go Farther on Five Gallons of Gas!

This is a wide open challenge on performance and economy to any full sized motor car during Hudson and Terraplane Challenge Week. Even though Hudson is the most powerful Eight in the low price field . . . even though the Terraplane is the BIGGEST car in the lowest price field—no concessions are asked or wanted on the economy test because of this greater size and power.

We invite the public to watch these tests if anyone accepts this challenge. Get the facts on hill-climbing ability, acceleration and economy, *proved* before your eyes! Watch the gas measured into the cars—then watch which one goes farthest! And watch our display windows for the place and time of the tests if we have any takers!

Confident? Of course, we're confident! Thousands of Hudson and Terraplane owners tried the other cars . . . then DROVE Hudsons and Terraplanes! That's why they're Hudson and Terraplane owners today! Come in today and make *your own test* at the wheel. We're confident Hudson and Terraplane power, economy and RUGGEDNESS will make these cars your first choice, too.

The Following Rules Apply to All Contestants

1 All entries to be *stock model* 5-passenger closed cars of 110" or longer wheelbase, with no equipment other than regular factory options.

2 Hill-climb test to be on steepest hill in this vicinity which can be climbed in high gear by any one of the contestants. Hill to be climbed in high gear from standing start, and from start of 10 m. p. h.

3 Acceleration test to be on basis of elapsed time from start to 50 m. p. h., on level concrete road, from standing start through the gears and from standing start in high gear.

4 Economy test course to start from Hudson and Terraplane dealer's showroom and include city traffic, country highways and hills. Speeds of economy test to be governed by local traffic laws, but not to exceed 40 m. p. h.

5 Each contestant to provide a driver and observer of approximate weight as Hudson and Terraplane drivers and observers.

6 Comparative economy to be determined by measuring 5 gallons of gasoline into a special container on each car. Car going the longest distance on this five gallon fuel supply to win economy test.

7 Acceptance of challenge automatically permits the undersigned to publish the results of all tests, with the names of competing cars, in local newspapers and in Hudson and Terraplane window displays.

8 To be valid, acceptances of this challenge must be made by authorized dealers to any of the undersigned before midnight July 17. Tests must be run during Hudson and Terraplane Challenge Week, July 16 to midnight of July 21. Notification of acceptance must also be published by acceptant in advertising columns of a local newspaper by July 18.

9 All tests to be supervised by three impartial judges, agreed upon by all contestants, whose decisions will be final.

Priced With the Lowest • Reductions up to $50

HUDSON $685 • TERRAPLANE $565

AND UP AT FACTORY FOR CLOSED MODELS

NEWS FLASH! July 3—Hudson-built Stock Car Today Smashed ALL-Time Official AAA Record Up Mt. Washington in Amazing Demonstration of Performance and Ruggedness on Steep and Twisting Road. And the Record it Shattered Was Made Last Year by . . . Another Hudson-Built Car!

This Challenge is made by . . BUTLER MOTORS, Inc.

Distributor of Hudsons and Terraplanes - *Salesroom* Cor. Michigan Ave. at 25th St.

and by the following Hudson and Terraplane Dealers:

SOUTH
A. & D. MOTOR SALES, INC., 5061 Cottage Grove Ave.
BEVERLY MOTORS, INC., 8953 S. Ashland Ave.
BUTLER MOTORS, INC., 2500 S. Michigan Ave.
BUTLER MOTORS, INC., Branch 7722 Stony Island Ave.
DREXEL MOTORS, INC., 6146 Cottage Grove Ave.
ESCHE MOTORS, 12413 S. Western Ave., Blue Island
J. L. HELLAND MOTORS, 10858 Michigan Ave.
PASCHKE MOTOR SALES, 5339 S. Ashland Ave.
SCHOLL MOTOR SALES, 7023 S. Halsted St.

SOUTH—Continued
STRATFORD MOTOR SALES CO., 6739 S. Western Ave.
BROWN MOTOR SALES, 8600 Commercial Ave.
STATE LINE SERV. STA.—10550 Indianapolis Blvd.

WEST
BATES MOTORS, INC., 4648 W. Washington Blvd.
CRANDALL MOTOR CAR CO., 439 Madison, Oak Park
DRABEK MOTORS, 6737 Ogden Ave., Berwyn
G. & L. MOTORS, 2002-04 W. 18th St.
VESELY BROS. MOTOR SALES, 3813-21 Ogden Ave.

NORTH
BROADWAY HUDSON-ESSEX CO., 5657 Broadway
BUTLER MOTORS, INC., BRANCH, 1901 Ridge Ave., Evanston
CHRISTOPHER MOTORS, 3308 Sheffield Ave.
HARTSHORNE MOTORS, INC., 441 E. Ohio
HOLMES & ROSS, INC., 4216 Irving Park Blvd.
JUNIPER MOTOR SALES, INC., 6116-18 N. Western Av.
LOGAN SQUARE HUDSON-ESSEX, INC., 2501 Milwaukee Ave.
SUPREME MOTOR SALES, INC., 3036-40 Lawrence

TERRITORY
AURORA—Crowe-Evans Motor Co.
BARRINGTON, Ill.—Barrington H-E Co.
CHAMPAIGN, ILL.—Redhed Motor Co.
CHICAGO HEIGHTS—H. C. Wehrmann Motor Sales
DANVILLE, ILL.—Atwood Motor Sales
DE KALB, ILL.—Folles Garage
DES PLAINES, ILL.—Fred Nagel Co.
DIXON, ILL.—Arthur Miller
DONOVAN, ILL.—E. F. Behlke
DOWNERS GROVE, ILL.—Downers Grove Garage
EARLVILLE, ILL.—Humm Motor Sales
E. CHICAGO, IND.—Galvin Motor Sales
ELGIN, ILL.—Schuchert Motor Sales
ELMHURST, ILL.—Stanley Motor Sales
FRANKFORT, ILL.—A. C. Bauch Garage
FREEPORT, ILL.—Haupert Motor Co.
GARY, IND.—Imperial Motors
GLEN ELLYN, ILL.—Glen Ellyn Motor Co.
HARVARD, ILL.—Ahrens Motor Co.
HAMMOND, IND.—Agnew Motor Co.
HIGHLAND PARK, ILL.—North Shore Motors, Inc.
HOBART, IND.—Nickel Plate Garage
INDIANA HARBOR, IND.—Galvin Motor Sales
JOLIET, ILL.—Rib Motor Co.
KANKAKEE, ILL.—Jeffers & Mellroam
LA GRANGE, ILL.—Glasner Bros.
LOCKPORT—Adelmann Motor Sales
LOMBARD, ILL.—Soest-Greinke Motors
MARENGO, ILL.—Hyde Motor Sales
MORRIS, ILL.—Paul Nielsen & Son
OTTAWA, ILL.—Hillard's Garage
PERU, ILL.—York & Short Motors
ROCHELLE, ILL.—Dexter Stocking Gar.
ROCKFORD, ILL.—Herrington Motors, Inc.
SANDWICH, ILL.—Reymann's Garage
SOMONAUK, ILL.—Montgomery Motor Sales
ST. CHARLES, ILL.—Hotel Baker Motors
STREATOR, ILL.—C. F. Johnson & Son
SYCAMORE, ILL.—Fred J. Finto
TONICA, ILL.—Miller Service Garage
WATSEKA, ILL.—Strong's Auto Service
WAUKEGAN, ILL.—Morse Motor Sales
WHEATON, ILL.—Henley Voelz Motors
WINNETKA, ILL.—Hanson Motor Co.

SOVIETS ATTACK PLANS TO FEED THEIR STARVING

Famine Proof Offered by Vienna Aid Official.

BY WILLARD EDWARDS.

[Chicago Tribune Press Service.]

New York, July 14.—[Special.]—Rather than admit the existence of a widespread famine in Russia with its attendant implication of a foundering government, the Soviet union, it was disclosed today, is waging a bitter warfare against plans in this country and others to save millions of Russians from starvation.

Alexander Troyanovsky, the Soviet ambassador to the United States, has played a leading part in this campaign of denial, it was revealed. He has declared stoutly that "there is no starvation in Russia today" and backed this up with the assertion that organizations formed to relieve the famine are intent on discrediting the Soviet union and seeking to stir up feeling against the republic."

Here's the Answer.

In contradiction to this statement, Dr. Ewald Ammende, secretary of the Vienna aid committee, today released a flood of facts and figures divulging the vast extent of the destitution in Russia today. He offered proof that not less than 5 million persons starved to death in the Soviet union in 1933 with all indications pointing to an even greater disaster this year.

Referring to the Soviet ambassador's statement, Dr. Ammende commented: "The Vienna aid committee, organized to save the lives of millions from starvation in Russia, has been attacked by Ambassador Troyanovsky as seeking to discredit the Soviet union. This is entirely erroneous. The sole aim of the committee is to help the destitute inhabitants of Russia in the new famine which is inevitable. The committee is not appealing for funds in the United States but simply wishes to acquaint the public with the facts concerning the present catastrophe in the Soviet union. We are convinced that the Soviet government will yet change its views on the question of receiving aid."

Calls 5 Million Estimate Low.

The estimate of 5 million persons who perished last year of hunger in south Russia is a conservative one, Dr. Ammende declared. Several reports place the number of deaths at 8 or even 10 millions, he revealed.

"All these facts are confirmed by various foreign eyewitnesses," he said. "The correspondent of the Jewish Forward of New York states that 40 per cent of the Jewish population in White Russia and the Ukraine died of starvation. The German aid committee reports that 140,000 of the 1,000,000 Germans north of Caucasus and in the Volga district died of lack of food.

"The Moscow correspondent of the Manchester Guardian reported that the population decreased by 10 to 15 per cent in various localities in south Russia. A correspondent of the independent Vienna newspaper Neue Freie Presse, which is friendly toward the Soviet Union, wrote that 'As many victims as in a great war' died last year of starvation."

Exported Grain During Famine.

Perhaps the most tragic feature of the famine was the fact that the Soviet government exported at the height of the famine more than 1,700,000 bushels of grain, Dr. Ammende revealed.

"This was done, of course," he pointed out, "to procure foreign currency, necessary for the purchases which the Soviet government made abroad. There is no doubt whatsoever that the grain in which was exported would have saved the lives of a few millions of human beings. Their lives were not only not saved but it is still being denied that there was a famine in the districts concerned.

"The famine is not a passing incident," Dr. Ammende declared, "but a fundamental crisis in Russian agriculture and cattle breeding."

The Soviet government's own action May 27 in increasing the price of bread by 100 per cent confirms the prediction that even greater famine confronts Russia this year, Dr. Ammende pointed out.

Expect Poor Harvest This Year.

"The Soviet decree stated that this measure had been taken 'in anticipation of a poor harvest due to the drouth in the southern areas,'" he remarked. "In view of this, it must be feared that the catastrophe this year may take on almost unimaginable dimensions.

"There is already this year a scarcity of food in Russia, even in the towns. Speculation has already begun in bread prices. Reports have been received lately that the government is buying large quantities of grain abroad. The government has admitted the destruction of a part of this year's crop. If the famine attains such proportions as it did in 1933, when there was a fairly good crop, what must its extent be this year with a meager crop?"

The Vienna aid committee was formed in view of these facts to aid the suffering millions in Russia, Dr. Ammende said. The cardinal-archbishop of Vienna, Dr. Innitzer, is president of the organization. Other officials include Dr. Erich Stoekl, head of the Protestant church in Vienna, and Dr. D. Feuchtwang, chief rabbi of Vienna. It is strictly a nondenominational, nonpolitical organization, Dr. Ammende stressed.

Arrived recently in the United States to acquaint America with the emergency in Russia, Dr. Ammende was amazed, he said, at the attack leveled against him by Ambassador Troyanovsky and other representatives of the Soviet Union.

134 Mi. Speed Wins British King's Cup Airplane Race

HATFIELD, Hertfordshire, England, July 14.—(AP)—H. M. Schofield, piloting a monospar plane, today won the king's cup in Great Britain's annual aviation speed contest. Schofield flew six times around the 25-mile course at 134.16 miles an hour. Thomas Rose, piloting a Miles Hawk, finished second, while L. Lipton was third in his De Havilland Moth. Originally there were 41 entrants, but eliminations reduced the number of competitors to ten.

Bottle Hurled at Britain's King and Queen

Queen Mary (left) and King George (center) appearing as interested spectators recently at the Wimbledon tennis championships. Yesterday a bottle was thrown at the ruling couple as they motored through the village of Harthill, England, on their return trip to Holyrood palace from the races at Hamilton Park. They were unhurt in the unprecedented attack.

[Acme Photo.]

Suspect Seized

EDINBURGH, July 14.—(AP)—A bottle or a large glass landed with a loud pop behind the automobile in which King George and Queen Mary motored into Edinburgh late today.

Authorities, who described the occurrence as a "sensational incident," seized a man who stood at the rear of a crowd watching the royal couple pass. He was taken to the Harthill police station, and it was understood he will appear in court Monday.

The king and queen were returning from the Hamilton race course to Holyrood house here. A large force of police lined both sides of the highway from the race track to the city.

GIRL WITNESS IN FILM TRIAL IS FOUND DAZED

Left After a Threat to Kill Herself.

(Picture on page 10.)

[Copyright: 1934: By the Associated Press.]

Los Angeles, July 14.—(AP)—June Delong was found tonight wandering along Western avenue between Ninth and Tenth streets in a dazed condition.

She was found by Nellise Child, a writer and wife of an automobile man, Frank Gerard, who definitely identified her as the missing state's witness in the "Hollywood morals" trial.

May Have Taken Poison.

Miss Delong, Gerard said, gave every indication of having taken poison in an attempt to commit suicide, as she had indicated she planned to do in a letter she left in her apartment when she disappeared shortly before noon today.

Gerard and his wife immediately started for the district atatorney's office with Miss Delong.

The point where Miss Delong was found is within a block of her former residence, where she was living at the time of the alleged "wild party" in which she has testified Dave Allen and Gloria Marsh participated with her.

Allen, former head of the Central Casting corporation, Hollywood agency which handles the 17,000 extra film players of the motion picture capital for the various studios, and Miss Marsh, film extra, are on trial here charged with violating a statute pertaining to the public morals.

Sorry for Friends.

Miss Delong told Gerard, he said, she ran away from her apartment and the surveillance of a police woman "because Gloria Marsh, the defendant in the morals trial, was in trouble, and I felt so sorry for her."

Miss Delong collapsed in the back seat of Gerard's car en route to the district attorney's office. She could not talk coherently.

The owner of "the most photographed hands in Hollywood" disappeared from her Hollywood apartment this morning while Miss Marjorie Fairchild, member of the district attorney's staf of investigators, was absent for 15 minutes breakfasting.

Miss Fairchild returned to the apartment to find the state's witness gone and a rambling, tear stained note on a table indicating Miss Delong planned to commit suicide.

BOLIVIA CLAIMS A NEW VICTORY IN GRAN CHACO

LA PAZ, Bolivia, July 14.—(AP)—Bolivian forces again beat back Paraguayan attacks in the Canada Chile sector of the Gran Chaco, the high command announced today.

"At 9:30 a. m. yesterday," its communique said, "our troops of the Third division repelled a strong enemy thrust in the Canada Chile sector, fire from Bolivian batteries forcing Paraguay's troops to abandon their positions.

"The enemy left 72 dead on the field of battle, among them two officers. Three machineguns, hand grenades, rifles, and other munitions were captured.

"Attacks in other sectors were of little intensity."

Bricks and Bullets Twice Shatter Tavern's Windows

Friday morning seven men hurled bricks through the windows of Samuel Sandlic's tavern at 3101 Wentworth avenue. Sandlic replaced the glass, and early yesterday lay down on a cot behind the bar to see if the gang would return. It did, and fired a dozen shots through the windows, shattering the glass and bar fixtures. Rivalry among neighborhood tavern owners was blamed by police for the attacks.

TWO NEAR DEATH AFTER KENTUCKY ELECTION ROW

Manchester, Ky., July 14.—(AP)—Two men were shot, both probably fatally, in a dispute today over whether one of their neighbors was legally qualified to vote for school trustee.

Both men, Kelly Sams, 35, and Hugh Spurlock, 30, were clerking at the school election. Several men drew guns and started firing when the argument started.

The shooting took place at the Langdon school house near Red Bird, on Bear creek, in a remote community in the southeastern Kentucky mountains near the Tennessee and Virginia state lines.

Today's shooting recalled an affray last year arising over a school election in which five men were killed, near Prestonburg, Ky. A week ago today, in Wolfe county, a man and his wife were killed after the man's cousin, a candidate for school trustee, called to patch up an old quarrel and solicit votes. The couple died instantly from shotgun wounds.

REHERSALS FOR 'EPIC OF NATION' GET UNDER WAY

The first dress rehersal of the Jewish pageant, "Epic of a Nation," to be given in Soldiers' field, July 29, will be conducted this afternoon at the Morrison hotel. The pageant, which will involve 5,000 participants, including athletes, musicians, and dancers, will climax the celebration of Jewish community day. Eight hundred children will be included in a huge flag drill. They are being trained for their part in the event by Emil Gollubier of Jewish Peoples' institute. A chorus of 500, and a special picked choir of a dozen voices, together with vast orchestra will form the musical background for the pageant. Historic Jewish music will predominate. The entire drama will be conducted by Leo Kopp, widely known musical director.

NAME CHICAGOAN AS SHAKESPEARE THEATER'S HEAD

Iowa City, Ia., July 14.—(AP)—B. Iden Payne, Chicago Shakespearean actor and director of the University of Iowa theater, has been appointed head of the Shakespeare Memorial theater, Stratford-on-Avon, it was announced here today.

He will conclude his summer work at the university with the production of "Cymbeline" tomorrow night and two other plays in August and will assume his new position Dec. 1.

Payne was born in Newcastle, England, in 1881, and began his theatrical career at the Theater Royal, Worcester, at the age of 18. He played various Shakespeare rôles in England before coming to this country twenty years ago.

SHOT IN HAND BY WIFE.

James Manuel, 31 years old, was shot in the left hand last night by his wife, Adele, 29 years old, in their home at 4122 Wentworth avenue. Mrs. Manuel told the Stockyards police that their quarrel developed after her husband struck his stepdaughter, Frances, 14 years old.

KILLS ROBBER, ROUTS 3 OTHERS IN GUN BATTLE

Policeman Arthur Franz of the Chicago avenue station last night shot and killed one of four robbers who tried to hold up 50 members of the Bakers and Confectioners National union No. 2 in their headquarters at 220 West Oak street. The other three bandits fled.

POLICEMAN FRANZ.

The slain man was identified at the county morgue early today as Edward Hula, 35 years old, 1414 South Crawford avenue. The identification was made by his widow, Patricia.

The union members had gathered to deposit funds for their benefit association and $1,500 was in a safe at one end of the headquarters hall when the bandits appeared. Policeman Franz, who was detailed to the meeting, was sitting near the safe, which is across the room from where the bandits entered. Seeing the policeman, they opened fire but missed him. Policeman Franz emptied his gun across the 60 foot distance to the entrance, striking Hula, who staggered to the street, where he died.

The robbers abandoned an automobile which they had left standing outside the door. The car, believed to have been stolen, had the license number 763-259. The police were tracing its ownership early today.

FIVE ROBBERS IN SEDAN HOLD UP FIVE STORES

Five men traveling in a sedan last night held up five chain stores on the northwest side, obtaining a total of $750. The stores and the amounts stolen were: A Kroger Consumers store, 5917 Irving Park boulevard, $220; a National Tea store, 4125 North Maplewood avenue, $80; a grocery at 6011 Diversey boulevard, $125; a National Tea store, 4105 Montrose avenue, $25, and a Kresge store, 3158 Lincoln avenue, $300.

FOUR SHABBONA STORES ROBBED.

Shabbona, Ill., June 14.—[Special.]—Robbers last night entered the C. P. Hallam drug store, the C. A. Mohr confectionery, the Fred Lane pool hall, and the C. L. Hays restaurant.

there was an old woman who lived in a shoe

. . . and found it so comfortable she didn't want to move out. But her shoe grew older, shabbier, too, and just when she thought she'd have to throw it away she discovered we could do wonders with any shoe, new or old!

- We lengthen or widen shoes
- We dye, not paint, them
- We re-dress suede shoes or convert them to smooth leather
- We correct any ailment

If you have in some neglected corner a pair of shoes you'd love to wear but for any reason cannot, bring or send them to

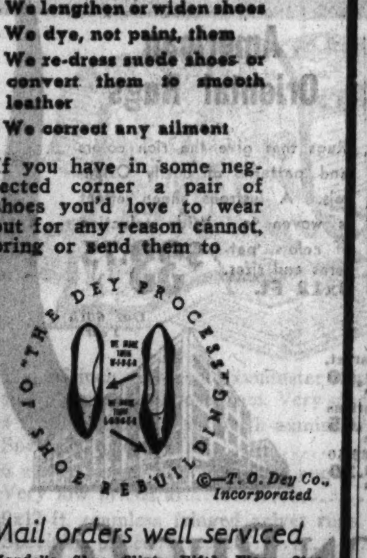

Mail orders well serviced

Mandel's Shoe Clinic—Fifth Floor—State.

MANDEL BROTHERS

a store of youth a store of fashion a store of moderate price©

MANUFACTURERS DISPOSAL HOUSE

Piano Accordion SALE

30 DAYS' TRIAL With Exchange Privilege

Brand New Hohner PIANO ACCORDION Reduced to $23

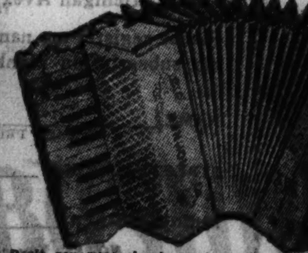

Including a Course of FREE Private Lessons

Terms 50c a Week

Manufacturers Disposal House

228 So. Wabash Ave. Open Mon., Tues. and Wed. Until 9 P. M.

BRITISH FASCISTS RUINED BY BLOOD BATH IN GERMANY

Black Shirt Movement Is Dying Out.

BY JOHN STEELE.

[Chicago Tribune Press Service.]

LONDON, July 14.—Fascism, Nazi-ism, black shirtism or what have you has gone into the discard in Great Britain as a result of public horror at the German blood bath. Consequently the Fascist movement of Sir Oswald Mosley, which was never much more than a bad joke, is now not even that. People don't laugh at something that is dying.

Before June 30 Mosley was carrying on an extensive campaign throughout the country. He spoke practically every night in some provincial town and obtained considerable publicity. Since June 30 he has continued his speeches, but has been ignored by the newspapers. Even his audiences have dwindled to a vanishing point.

Calls Off "Great Rally."

The campaign was to have culminated in a gigantic rally Aug. 5 in White City, a great exhibition ground. Mosley boasted he would have an audience of 50,000 people. Today it was announced that the White City rally has been abandoned. Instead it will be held in Hyde Park Sept. 9. In Hyde Park the police will be in charge, and Mosley's black shirt huskies will not be able to beat up interrupters as at the Olympia meeting recently.

It is also more than likely that the police will be called upon to protect the Black Shirts rather than throw out interrupters. It also is significant that Mosley has not applied for permission to erect speakers' stands in the park. All he has requested is to be allowed to bring one truck into the park. It is presumed he will speak from this vehicle. Not even a permit for loud speakers has been requested.

Loses Paper's Backing.

Ostensibly, the reason for canceling the White City meeting is that it might interfere with a sports meeting here one day before and one day after the Mosley rally, but Gen. Alfred C. Critchley, chief of the company operating White City, denies that he asked for its cancelation.

Lord Rothermere's Daily Mail, which has been supporting Mosley and attacking parliamentary institutions, has now gone fully constitutional, and the Black Shirt leader's name hardly receives any mention. If his name is published it is tucked away in some obscure corner.

CALLS WIFE A NITWIT DURING BRIDGE GAME; SHE WINS A DIVORCE

St. Louis, Mo., July 14.—(AP)—A husband's privilege does not extend to calling his wife "nitwit" because her bridge game is below par, Circuit Court Judge Fred Hoffmeister ruled in a divorce suit today.

He granted Mrs. Lucille Ginsburg, wife of a clothier, restoration of her maiden name and $100 a month alimony after Mrs. Ginsburg testified her husband, irritated during a bridge game, threw down his cards and called her a "nit-wit, a fool, idiot." Ginsburg did not contest the suit.

BOSTON STORE

ROBARE'S B. Acidophilus

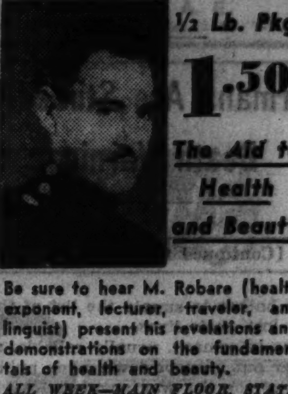

½ Lb. Pkg. 1.50

The Aid to Health and Beauty

Be sure to hear M. Robare (health exponent, lecturer, traveler, and linguist) present his revelations and demonstrations on the fundamentals of health and beauty.

ALL WEEK—MAIN FLOOR, STATE

Subscribe for the Tribune

Plan Your Summer Menus FROM NATIONAL'S REFRESHING FOODS

SUMMER DINNER: Pineapple Juice, Lamb Roast, New Potatoes, Buttered Spinach, Kidney Bean and Tomato Salad, Whipped Orange Gelatin, Iced Coffee

SUMMER BREAKFAST: Post Toasties with Berries and Cream, Poached Eggs, Broiled Bacon, Buttered Toast, Coffee

SUMMER LUNCHEON: Hot Bouillon, Stuffed Tomato Salad, Sandwich Spread Sandwiches, Chilled Cantaloupe, Iced Tea

SUMMER PICNIC: Olives, Sweet Gherkins, Bread and Butter Sandwiches, Assorted Cold Meats, Potato Salad, Stuffed Eggs, Cookies, Root Beer

July appetites call for plenty of fresh, wholesome quality foods . . . And we have them here at National for all your summer menus. Our Fast Fresh Food Service rushes them to our stores at the very peak of freshness—and our economical distributing methods make their prices refreshingly low.

See the World's Fair Before the Crowds Arrive

Money-Saving Food Distribution NATIONAL TEA CO. Food Stores

Listen In: WBBM 11:15 A. M. Daily except Sunday. Also WCFL 8:15 P. M. Mon., Thurs. and Fri. . . . National Tea Food Flashes.

Sale of California Valencia Oranges

AND THE SEASON'S FINEST FRUITS AND VEGETABLES

CALIFORNIA VALENCIA **Oranges** Doz. juice size (252-288) **23c**

Rich in juice and so flavorful for desserts, salads and your breakfast "pickup drink." Doz. med. size (200-216) 29c Doz. lge. size (150-176) 35c

Potatoes NEW Fancy White Cobblers Full 15-lb. peck **27c**

Tomatoes Ripe Fancy Quality 2 lbs. **19c**

Lettuce HEAD From California Med. head (size 5) **5c**

CABBAGE 3 lbs. 10c Solid crisp heads — BEETS 2 bunches 5c Home grown—Delicious pickled — APPLES 3 lbs. 20c Cooking—for pies and sauces

Special Summer Food Economies

Sliced Bacon	Armour's Melrose—Lean	2	½-lb. pkgs.	23c
Tomato Juice	Libby's Gentle Press	4	tall cans	25c
Corned Beef	Libby's or Armour's		12-oz. can	15c
Potted Meats	Libby's—For sandwiches		½'s can	7c
Deviled Ham	Underwood's—Delicious spread on toast		¼'s can	10c
Grape Juice	Welch's Pure Pasteurized		pt. bottle	16c
Salada Tea	Brown Label—Black or Green Japan		¼-lb. pkg.	15c
Salerno	Saltines, Graham or Butter Cookies, Freshness guaranteed or your money back. 1-lb. pkg. 14c	2	1-lb. pkgs.	27c
Post Toasties	Oven-crisp 2 reg. pkgs. 13c		lge. pkg.	10c
Good Luck	Jelke's Pure Margarine	2	1-lb. ctns.	25c

IN OUR 250 MEAT DEPTS.

What a variety of meat values to choose from—every one of fresh, wholesome quality that gives you the needed summer energy.

Harding's FAMOUS BRANDED **Corned Beef**

Look for the Harding brand stamped on this beef—and know it's the same tender, juicy Corned Beef for which Harding's restaurants are famous . . . Enjoy it with plenty of fresh cabbage. Also on sale. Nice sliced cold.

Navel (bone in) **9c lb.** Boneless Brisket **21c lb.**

Try These Grilled Together

Calves' Liver Genuine—fresh and tender 29c lb.

Sliced Bacon National—freshly sliced 13c per ½-lb. pkg.

Lamb—The Ideal Summer Meat

Lamb Steak You'll like this baked with onions or served with rich tomato sauce. **23c lb.**

Rib Lamb Chops, 33c lb. Loin Lamb Chops, 39c lb. Lamb Patties, 14c lb.

Chi. & Subs., July 16-18

Pure, Sparkling, Refreshing AMERICAN HOME **Root Beer**

Here's a special price on one of National's most popular summer beverages. Try it in the famous "Black Cow" drink with a scoop of vanilla ice cream.

3 large 24-oz. bottles **25c**

Plus 3c Deposit on Each Bottle

NEW—Appetizing and Satisfying AMERICAN HOME **Sandwich Spread**

Made of pure ingredients like American Home Salad Dressing. Enjoy it in sandwiches and appetizers and for stuffing celery.

½-pt. jar 9c pt. jar **15c**

Try Them in a Cool Salad AMERICAN HOME—RED **Kidney Beans**

Make delicious summer salads that are both refreshing and money-saving. Try stuffing solid tomatoes with kidney beans and celery.

3 No. 2 cans **25c**

Waldorf Tissue Soft, cream-colored roll 6 650 sheet rolls **25c**

NRA CODE

NATIONAL TEA CO. FOOD STORES

THE COMPLETE MONEY-SAVING FOOD DISTRIBUTION SERVICE

AN ITEMIZED CASH REGISTER RECEIPT WITH EVERY PURCHASE

HITLER OPENS SPECIAL COURT TO TRY TRAITORS

Germans Are Stirred by Death Warning.

[Continued from first page.]

even bother to supply the list of those who lost their lives.

One informant, usually reliable, said Hitler put his foot down when publication of the list was suggested saying, "I will not do the traitors that honor."

Another version was that nobody knows the exact extent of the killings, there having been a number of cases of private revenge beside the official executions.

Officials Leave on Vacation.

The session of the reichstag before which Hitler spoke constituted the last major political event before the summer holidays. Most of the higher government officials, especially those with families left today, or are about to leave, and all the schools are closed for the month.

Hitler himself remains in Berlin, at least until Monday.

The excitement of recent weeks has so weighed upon the people generally that there seems to be a general desire to adjourn politics for a while.

The matter concerning a German protest against utterances of Gen. Hugh S. Johnson, excoriating the recent Nazi executions, seemed to be at rest.

Claim Speech Supports Protest.

Foreign office circles were represented as feeling that the chancellor's speech effectively supported the protest of the German embassy at Washington against Johnson indictment. They believe the speech proved the necessity for his drastic action beyond the peradventure of a doubt.

The chancellor's mention of Germany's economic life and his defiant assurance to the world that German ingenuity would make the reich self-sufficient if necessary in raw materials, apparently had produced no reaction internally.

AWARDS HONOR CROSSES

BY SIGRID SCHULTZ.

[Chicago Tribune Press Service.]

BERLIN, July 14.—The Nazi government today announced the details of a decree which provides for the decoration of veterans of the front line trenches, and widows, parents and orphans of men killed during the world war. They will be presented with crosses of honor. Another variety of cross will be awarded to enlisted men of the world war.

The medals are made of iron, two crossed swords will distinguish soldiers who saw action. The decorations are to "symbolize the pledge that the fate of the eternal German nation takes precedence over the fate of the individual for all times to come."

Reichbishop Ludwig Mueller of the Protestant church today succeeded in extending his dictatorial rule in south Germany. The Baden synod was incorporated into the national church after Dr. Mueller's efforts to seize control of the Bavarian and Wuerttemburg churches failed.

The Baden synod refused to join the national church July 4. Thereupon the authorities appointed a new synod in the name of the state, contrary to the requests of the parishioners. The government's synod met this morning and voted to join the national church.

Reichsbishop Mueller will call upon Chancellor Hitler Monday to present a report on his efforts to unify the Protestant churches.

Hitler's Silence on Foreign Policy Disappoints France

BY EDMOND TAYLOR.

PARIS, July 14.—Chancellor Adolf Hitler's speech before the specially convoked reichstag last night is considered significant in France not for what the chancellor said, but for what he omitted.

Great disappointment was felt here at his failure to justify the predictions that he would discuss his foreign policy in detail, and perhaps would indicate definitly that Germany was returning to the league of nations. But the very fact that references to European affairs were so remarkably meager is considered a victory for France.

See Germany's Discomforture.

Hitler's practical omission of a discussion of foreign policy was taken to indicate genuine embarrassment in the face of British and Italian endorsement of the plan of Louis Barthou, French foreign minister, for a series of pacts pleading the inviolability of eastern European frontiers. These pacts are to be known as the "Locarno of the east."

The British and Italian statements, coming on the eve of Hitler's speech are understood here not only to have taken the wind out of the chancellor's address and to have robbed it of all except its internal significance, but also to have placed the Berlin government in a real dilemma.

Unless Germany is able to squeeze out of the hole by diplomatic action, the exact nature of which cannot yet be foreseen, it is faced with two alternatives. One is adherence to the eastern Locarno plan which would mean recognizing existing frontiers laid out by the peace treaties. The other is to refuse adherence, which is tantamount to admitting openly that Berlin has ambitions to change the frontiers, thus justifying strong measures to guarantee the security of nations endangered by such ambition.

Claims Germans Are Oisappointed.

Despite the great acclaim for the Hitler speech by the government controled Nazi press, opinion voiced here is that it is a disappointment even in Germany. The chancellor's bold assumption of responsibility for the bloody repression of the "Roehm revolt" solves no problems, it is pointed out, for Germany's political and economic troubles arise in great part from strained relations with the world brought about by the Nazi regime and not from any evils that he is fighting internally.

Gallus, political editor of the newspaper, L' Intransigeant, asserts in this connection that the conspirators, who were so mercilessly suppressed actually organized their plot because they "considered the chancellor an obstacle to recovery, because his policy terrified foreign nations, and because he showed himself powerless to overcome economic difficulties."

"To represent these men simply as fanatics, ambitious to seize power, is easy, but it is false," the writer continues. "They had a plan in the common interest. Hitler has no such plan. He is content to harangue the people to justify himself. We repeat that the German revolution continues."

Britain Silent on Speech.

LONDON, July 14.—(AP)—The reichstag address of Adolf Hitler caused widespread "interest" in London's official circles today but brought no comment.

Officials spent part of the day reading extensive press reports of the reichstag session. Surprise was manifested in press accounts at the absence from the reichstag session of the British and American ambassadors and other envoys.

It was officially stated no instructions had been sent to the British ambassador at Berlin and it was presumed he had another engagement.

Await Germany's Reply.

Germany and Poland have not yet replied to British suggestions that they subscribe to the eastern security pact fostered by France. The government was hopeful that replies would be received shortly.

An authoritative source expressed the opinion that "the Germans will be wise if they accept half a loaf as better than none. Distinct advantages are available under the pact and it is to their advantage to enter."

Diplomatic representations have been made to the Baltic states, urging that they enter the "eastern Locarno."

Duce Receives Soviet Envoy.

ROME, July 14.—(AP)—Premier Mussolini received the soviet ambassador, Vladimir Potemkin, today and discussed with him at length the eastern European Locarno pact.

U. S. Officials Disappointed.

Washington, D. C., July 14.—(AP)—As in other world capitals, Washington officialdom today exhibited disappointment over Chancellor Adolf Hitler's failure to touch on foreign affairs in his speech yesterday before the reichstag.

While Secretary of State Hull and other state department officials declined comment, there were clear indications that the speech was disappointing on that score.

Officials here had expected an exposition of the Nazi foreign policy as a clew to the future trend of events in Germany.

DYNAMITE BOMBS ROAR IN AUSTRIA; NAZI MURDERED

Power Cut Off in Vienna by Midnight Blasts.

VIENNA, July 15 [Sunday].—(AP)—A powerful blast of dynamite at midnight wrecked an electric plant at Opponitz, in lower Austria, and for an hour stopped every street car in Vienna.

Another dynamite charge snapped a power line between the plant and Vienna and for a time service of the Austrian radio was interrupted.

Authorities attributed the blasts to Nazis and immediately started an energetic investigation to carry out Chancellor Dollfuss' demand for repression of bombings.

Several sections of Vienna were plunged into darkness by the wrecking of the power plant. Most of the city, however, gets its current for light from another plant.

Excitement Grips City.

Excitement gripped the city as street cars came to a stop and police flew into action. At first it was believed the blast had occurred in or near the city and it was some time before it was located definitly. Street cars stood still about an hour.

These acts of terrorism followed by a few hours the action of a squad of men who entered the apartment of Cornelius Zimmer, alleged Nazi, stood him up against a wall and shot him to death.

The killing aroused conjecture among the general public as to whether this was the beginning of ruthless vigilante action against Nazis.

Police disclaim any knowledge of the background for the shooting. They said an investigation is under way.

Hint Nazis Responsible.

In government circles it was suggested that the killing of Zimmer may have been the work of Nazis themselves in a "purging" similar to the recent Nazi activities in Germany.

A sister and brother-in-law of the victim saw the shooting. The brother-in-law opened fire on the departing gunmen, but missed.

Bombings continued, meanwhile, at Moesrn, in the Tyrol, a bomb exploded in front of the church, tearing a huge hole in the wall. The altar and the church's entire interior were destroyed.

Two Hotels Bombed.

[Chicago Tribune Press Service.]

VIENNA, July 14.—Two infernal machines in suitcases—one in the hotel Continental and the other in the hotel Central—exploded today, blowing out good sized sections of the walls.

HANFSTAENGEL, HITLER FRIEND, BACK HOME; FINDS NATION 'CALM'

BERLIN, July 14.—(AP)—Ernst Hanfstaengel, confidant of Chancellor Hitler, who dashed off to America for a reunion of his class at Harvard, came home tonight with an "unforgettable memory" of his visit to the United States.

Hanfstaengel said he found the American spirit had undergone no change whatever in his long absence.

He was equally sure, he added, that conditions in Germany are "perfectly normal and calm," with no outward indication of disquietude.

"I am vitally interested, as you can imagine, to observe Germany again after this exciting interlude, and to use my eyes and ears," Hanfstaengel said. "I have talked to people and find affairs running their usual course."

Hanfstaengel, the foreign press chief of the Nazi party, told of his visit to Harvard with the enthusiasm of an old grad who had long been denied the privilege of attending a class reunion.

"My journey was an incomparable experience," he said. "My reception everywhere, especially at Cambridge, was typical of American hospitality and good fellowship."

PANAMA PLANS SOCIALIZATION OF PUBLIC UTILITIES

[Chicago Tribune Press Service.]

PANAMA CITY, July 14.—Panama's national assembly, which will meet in September, will consider government proposals aimed at the American controled public utilities.

Among the reforms drawn up by Foreign Secretary J. D. Arosemena and an assembly commission is one which permits state monopolies. Another limits the extent of private properties, attacking the large land owners in the interior who control timber and bananas. Another reform plans to nationalize public utilities, which now are mainly in the hands of American corporations.

Another proposed constitutional amendment permits state intervention in commerce when national economy demands it. The Panama City council recently decided to take over the trolley service, but is now considering giving the trolley company two years' notice to suspend service. The company is a subsidiary of the Electric Bond and Share company, and it is claimed that it does not pay. The Electric Bond company controls electricity, gas, telephones, and trolleys here.

Socialism is spreading throughout the republic. Dr. Demetrio Porras, son of Dr. Belisario Porras, Panama's liberal president in canal construction days, is stumping the country urging laborers to join the Socialist party.

HINDENBURG'S CAMPAIGN CHIEF GUILTY OF FRAUD

[Copyright: 1934: By the New York Times.]

BERLIN, July 14.—The criminal division of the Prussian State court today found Dr. Guenther Gereke guilty of fraud and sentenced him to 2½ years' imprisonment. He was commissioner for employment promotion under the government of the executed Kurt von Schleicher and manager of Paul von Hindenburg's presidential campaign earlier in 1932.

Gereke was charged with having then illicitly and secretly diverted 480,000 marks, given to him for founding a "Hindenburg newspaper" for electioneering purposes, especially to head off or smother the candidacy of Col. Theodore Duesterberg, Steel Helmet leader.

The trial dragged on for nearly four months. Gereke and witnesses in his behalf contended that Col. Oscar von Hindenburg, the president's son and aide de camp, had been cognizant of what use Gereke made of this fund. The colonel denied, however, any recollection of it.

Gereke has given notice of appeal. He will, in any case, have to serve only half of the prison term because fifteen months he has already spent in jail have been credited against this sentence.

POWERS ARE CALLED FOR ANOTHER EFFORT TO DISARM THE WORLD

GENEVA, July 14.—(AP)—The world powers were committed today to another serious fling at disarmament next September by the official convocation of the steering committee of the disarmament conference.

Arthur Henderson, conference president, encouraged by the recent Franco-British conversations and the boom given to security pacts, officially called the committee meeting for the early days of the league of nations assembly beginning Sept. 10.

The eastern Locarno pact which France is fostering and which England and Italy have indorsed was regarded as a major factor in determination to carry on conversations in furtherance of world peace. Henderson in a communique said:

"In the light of information concerning the progress of conversations between governments I believe it useful to convene the meeting."

Between now and September statesmen will devote their efforts to securing the return of Germany to the conference, as it is generally realized that her presence is necessary to its

ANTI-NAZI GROUP BATTLES POLICE IN PHILADELPHIA

Philadelphia, Pa., July 14.—(AP)—Mounted and foot trafic policemen battled approximately 100 persons engaged in anti-Nazi demonstrations in downtown Philadelphia today.

In the city hall courtyard, where the third and most serious outbreak occurred, police rode horses into a band who, they said, attempted to free prisoners taken in a demonstration in front of the German consulate.

Police arrested five women and two men when, they allege, their admonitions for peaceful picketing were greeted with derisive retorts in front of the consulate. In the general mêlée later one of the women escaped.

The crowd fought back as mounted police wielded clubs in the courtyard, many of the demonstrators swinging long sticks to which they had attached red placards denouncing the Nazis and demanding the release of Ernst Thalman, communist leader, now in a German prison.

Several policemen and others were injured, but none seriously enough to require hospital treatment.

KAYE DON, RACER, FOUND GUILTY OF MANSLAUGHTER

(Picture on page 10.)

[Chicago Tribune Press Service.]

LONDON, July 14.—Kaye Don, famous British automobile and speedboat racer, was found guilty of manslaughter by a jury on the Isle of Man today. Don's trial arose out of the death of his mechanic, Francis Taylor, who was fatally injured during a practice run on the Isle of Man on May 28. A coroner's inquest returned an opinion that Taylor's death was due to "culpable negligence on the part of Kaye Don."

During cross-examination today Don, who is well known in the United States, admitted that his car had no lights and no horn, and that at the time of the accident he was taking a bend in the road at a speed of between 30 and 50 miles an hour. Don's defense was that the steering gear of the car became defective at the bend in the road, causing him to strike another automobile.

After the verdict Judge Deemster, chief magistrate, declared that having regard to the nature of the case and the fact that he wished to make some inquiries, he would take the unusual course in postponing sentence until Monday. Don was released on bail of $5,000.

WEDDING OF U. S. GIRL AND OFFICER BALKED BY ITALY

NAPLES, Italy, July 14.—(AP)—The romance of a wealthy New York girl, Natalia Hess, and Lieut. Henry Cameron McRae Winslow, 33, of Newport, R. I., and the U. S. S. Arkansas, almost reached the marriage stage today but was delayed by Italian laws.

When Miss Hess arrived on the Conte Di Savoia she was met by Lieut. Winslow, who had arrived several hours before aboard the Arkansas, a United States naval training ship. They went immediately to the municipal registry office and asked to be married. Officials told them marriage was not so easy as that in Italy.

They left for Rome, saying they would ask United States Ambassador Breckenridge Long to help them out.

Italian law requires notice of intention to marry to be published on two Saturdays preceding the ceremony in the city hall of the place where the wedding is to be.

BULGARIA NIPS MILITARY PLOT TO SEIZE RULE

SOFIA, Bulgaria, July 14.—(AP)—A government communique revealed today a new anti-government plot has been uncovered at the military garrison in Plovdiv, less than two months after the coup d'état which established a new régime.

The government announcement described the affair as a "communist" conspiracy.

The communique said "several dozen soldiers" were implicated and that about 50 persons had been thrown in jail. It was with the coöperation of younger officers of the Bulgarian army that Kimon Gueorguieff organized his coup d'état of May 19 which placed him in the premiership.

HUNDREDS PERISH IN INDIA FLOOD; HOUSES IN RUINS

SIMLA, India, July 14.—(AP)—Several persons were feared today to have been drowned in floods which have swept over Assam. One thousand square miles are reported to be seriously affected by flood waters. In an area of 300 square miles houses were swept away and all the cattle drowned.

125 Drowned in Japan.

TOKIO, July 14.—(AP)—One hundred and twenty-five persons were known dead and 206 were missing today in floods in western Japan. More than 300 homes have been destroyed and nearly 15,000 partially inundated, said reports to the home ministry from prefectural governors.

A9bout 25,000 persons, it was estimated, are homeless.

Lincoln Ellsworth, Wife Sail on Liner for Hawaii

Los Angeles, Cal., July 14.—(AP)—Lincoln Ellsworth, antarctic explorer, whose explorations were interrupted last season by the loss of his plane, sailed today for Honolulu with Mrs. Ellsworth on the Matson liner Lurline. Two weeks later he will leave for Auckland, N. Z.

Russia's National Defense Workers Get 10% Pay Boost

MOSCOW, July 14.—(AP)—A 10 per cent increase in the wages of workers and engineers in factories producing supplies for the national defense was announced today. The government also announced a reduction in income taxes, together with bonuses for long service, varying from two weeks' salary for three years' service to two months' salary for ten years' service.

GERMANY TO OPEN 100 DAY CAMPAIGN AGAINST "WASTE"

BERLIN, July 14.—(AP)—Germany, accustomed to drives, campaigns, and national movements, is about to have a 100 day offensive against "waste of raw materials."

The drive is being initiated by the Labor Front, which contends that waste must be eliminated to protect Germany's supply of foreign exchange.

Workmen are being urged to be particularly careful to use every last bit of rubber and other imported products.

German Gets 21 Months in Prison for Slurring Hitler

BRESLAU, Germany, July 14.—[U. P.]—Hermann Schulz was sentenced today to 21 months in prison for "disrespectful remarks about Chancellor Hitler in connection with the Roehm affair." The court held that "the slander is even more subject to punishment since it is generally known that Herr Hitler's life lies open to the eyes of every one."

Sulu's Sultan Loses Seat in Philippine Senate

MANILA, P. I., July 14.—(AP)—The aged sultan of Sulu, already stripped of all except the most shadowy of Moslem religious prerogatives, suffered another blow at his power today when Gov. Gen. Frank Murphy of the Philippines failed to reappoint him to the insular senate. Instead Gov. Murphy appointed Datu Sinsaut of Cotobato. However, Murphy named Datu Ondra, who is the husband of Princess Dayang Dayang, the sultan's niece, as a member of the house of representatives.

LONDON POLICE HALT MARCH ON GERMAN EMBASSY

LONDON, July 14.—(AP)—Five men were arrested tonight after 100 unruly demonstrators started a march from Piccadilly Circus to the German embassy. The procession was stopped a short way from the circus, and a heavy guard was thrown about the embassy.

Leaders of the crowd said they wished to present a petition at the German legation.

The demonstrators carried no banners, but shouted, "Release Torgler," referring to Ernst Torgler, acquitted on a charge of having been involved in the burning of the German reichstag building.

EDUCATIONAL

CHICAGO KENT COLLEGE OF LAW

Afternoon and Evening Classes

10 N. FRANKLIN ST. Tel. DEArborn 9037

GUARANTEED WATCH REPAIRING FOR ONE YEAR

ONE WEEK SPECIAL— Clean + Main Spring, Clean + Jewel, Clean + Stem $1.00 For Elgin and Waltham Watches Only

ANY MAKE

60c SPECIALS Your watch cleaned by hand or a stem or a main spring or a jewel.

Hand, plain 20c
Crown 40c
Set Spring 75c
Set Lever 90c

For Elgin or Waltham Watches

Other low estimates

CRYSTALS While You Wait 25c Plain

WE BUY OLD GOLD AND JEWELRY

FREE Case polished and dial cleaned without charge.

MASTER WATCH & JEWELRY REPAIRING

SOUTH 6337 S. Halsted | WEST 4005 W. Madison | LOOP 19 E. Adams Bet. State, Wabash | LOOP 62 W. Washington Bet. Clark and Dearborn | NORTH 4749 Broadway

Exceptional Summer Reductions

RUGS—CARPETS

—at Olson's Factory Crawford Ave. at Diversey

—at Olson's Loop Store 35 Madison St. at Wabash

Over 6,000 rugs reduced—in every style, size and quality—Wiltons, Velvets, Axminsters, Oriental Reproductions; genuine Orientals; carpet for every purpose.

AXMINSTERS—VELVETS Specially grouped and priced. $85 value. Heavy grades, 9x12 ft. $24.50

Olson Made BROADLOOM CARPETS in the popular colors. 9 ft. wide and seamless. $2.75 val., sq. yd. $2.10

Olson Made ROYAL WILTONS Choice qualities, including new Spring patterns. 9x12 feet, reduced to $37.00

American Oriental Rugs

Rugs that give the rich colors and patterns of costly Orientals. A lustrous sheen effect is woven in. Wide selection of colors, patterns and sizes. 9x12 Ft. $33.75

CARPETING

Kendale Room and Stair Carpet. 27 in. wide, $1.75 grade. New patterns, Yd. $1.20

Lavern High-Pile Velvet. Luxurious grade. $2.15 value, 27 in. wide. Yard $1.65

Trinity Broadloom. Reg. $3.50 grade, 9 ft. wide. Square yard $2.10

Our 60th Year

OLSON RUG CO.

Salesroom and Factory 2800 N. Crawford at Diversey Open Tues., Thurs., Sat. Until 10

Loop Store: 35 E. Madison at Wabash Open daily until 5:30

By Popular Request

The TRIBUNE'S offer of

FREE BICYCLES

IS EXTENDED

TO JULY 31st

To accommodate the many persons who have urgently requested The Tribune to continue its offer of a fully equipped bicycle free for getting 12 acceptable six months' subscriptions for home delivery of the Daily Tribune, the offer is hereby extended to July 31st.

Although the original allotment of bicycles already has been given, additional bicycles have been ordered and every person who turns in the required 12 subscriptions on or before July 31st is assured a FREE BIKE.

If you have not yet obtained the 12 subscriptions required, you now have additional time to complete your twelve. If you have turned in less than 12 acceptable subscriptions to date, all you need to do is obtain the balance.

The bicycles offered are FULLY EQUIPPED, have BALLOON TIRES, COASTER BRAKE, HORN and all other modern features. Your choice of two models—one for men and boys—the other for ladies and girls. Thousands of these bicycles are now seen everywhere on the streets of Chicago.

This extension is subject to the same conditions as the original offer. All you have to do is get 12 acceptable six months' subscriptions for home delivery of the Chicago Daily Tribune at the regular rate. *You don't have to collect a penny!* The subscriber pays the Official Carrier once a month. The subscriptions can be obtained from your friends and neighbors.

If you have not yet registered your name for a FREE BIKE, you can do so now. Send the registration coupon below for rules, particulars and subscription blanks. This offer is open to men, women, boys and girls.

Chicago Tribune

THE WORLD'S GREATEST NEWSPAPER

Register Your Name!

REGISTRATION COUPON

CHICAGO TRIBUNE
435 N. Michigan Ave., Chicago

Please register my name for a free bicycle and mail me subscription blanks.

NAME ____________ AGE ____
PLEASE PRINT

STREET ADDRESS ____________

PHONE NUMBER ____________

NOTE: You can paste this coupon on a post card and mail for one cent.

FARLEY OFFERS WARM DEFENSE FOR NEW DEAL

Assails G. O. P. 'Spooks' in Springfield Talk.

BY PARKE BROWN.

[Chicago Tribune Press Service.]

Springfield, Ill., July 14.—[Special.]—"Big Jim" Farley came into Illinois today in his dual rôle, that of postmaster general and of chairman of the Democratic national committee.

In the former capacity he spoke at a luncheon of the Springfield Midday Luncheon club and in the latter he talked to a Saturday matinee crowd at the state exposition grounds. At neither was there any decided warmth in the reception, although postmasters and postal employés topped the expected assembly of pay rollers by a large margin, and it was said that considerable franked mail had been used to add to the crowd of state and other Democratic employés who had been rounded up.

Champions New Deal.

Accepted—here at least—as the Roosevelt spokesman while the President is vacationing, Mr. Farley arose valiantly to the championship of the NRA, the AAA, and the other alphabetical combinations.

"One of the favorite spooks Republicans are conjuring up," he said in his address at the fair grounds, "is the 'brain trust,' mythical organization having for its sole basis the fact that the President has called in, in various capacities, a number of experts in political economy and related branches from the colleges and universities.

"These are the men with whom we have been willing to trust the youth of the country in their preparation for citizenship. They are not long haired, wild eyed, rattle brained people, but practical scholars who attained eminence in the realm of education through years of experience and hard work. Moreover, among them are people of every shade of opinion.

"Seeking All Sides."

"It is part of the President's system, as I know through my long contact with him, to accumulate in his mind every side of every question and then to make his own decision.

"One would think after listening to a typical G. O. P. broadcast that a group of pundits of various degrees of radicalism got together in secret session and formulated a course of conduct for the President and gave it to him to sign on the dotted line.

"Actually these people are scattered through the government in various positions—usually subordinate positions—and come to the White House when they are sent for.

"I do not suppose in any single instance the President has swallowed whole any project put up to him. This is not the way he works. His habit is to take from each adviser the thing that appeals to his common sense and that his long experience in government has taught him to be practical.

"You must not think that because he is taking a partial holiday he is oblivious either to the ghost dancing of the critics of his policies or to the fact that an election is being held in which the opposition party has chosen to make those policies the single issue.

"Amused by Medicine Men."

"The antics of the Republican medicine men and the parade of the phantoms merely amuse him. He has sufficient faith in the people of the United States to leave the decision of the merits of his recovery plan to them.

"And so he goes serenely and calmly on his voyage, knowing that the system he has established will function as he intended; satisfied that what is expected of him is that he will so conduct the affairs of his great office that the business improvement will continue; that those marooned by the tide of adversity shall be sustained until such time as the upward progress shall make it possible for them again to maintain themselves, and that there shall be imbedded in our laws precautions that will make another major economic calamity unlikely, if not impossible."

Just before he closed Mr. Farley reverted again to praise of the President:

"I wonder how they think the hungry would be fed and the jobless put back to work if Franklin D. Roosevelt had not seized the bull by the horns and performed in such convincing and vigorous fashion to save the country from total collapse?

"Dare Not Attack President."

"They dare not attack President Roosevelt lest they incur the violent displeasure of the mass of the people, so they attack the congress which appeals for the popular suffrage every two years. They attack the spirit of the recovery program under the vague smoke screen of unconstitutionality.

"They are of the old guard, in aim and purpose, in substance and in fact, the same old guard that brought a nation to its knees and its commerce and industry to chaos a few brief years ago. Can we forget the mess they made? Can we forget their inability to act when a nation faced the despairful future of early 1933?"

Discusses Air Mail.

In his rôle as postmaster general, Farley confined himself at his luncheon engagement largely to the subject of that department. This talk included what he apparently intended as a justification of his handling of the air mail contracts.

"Ninety-two per cent of the entire air mail business was in the hands of one combination," he said, "and this came about through the fact that the wise rule of competitive bidding had been absolutely ignored.

"It was admitted that through stock manipulations and in other devious ways shoestring investments were run into millions which were filched from the public.

"House Put in Order."

"We have now placed our house in order. The remedies were drastic but the disease was malignant. We are increasing our service and expediting our mails. My objective is to give you a better service than you ever had before at a lower cost."

Other principal speakers during the day's doings included Gov. Horner, who had been Mr. Farley's host from the moment of his arrival, and Senator William H. Dieterich. Senator James Hamilton Lewis, the senior of the Illinois pair, was unable, because of speaking engagements in New England, to be present.

Honor Rail Brotherhood Chief

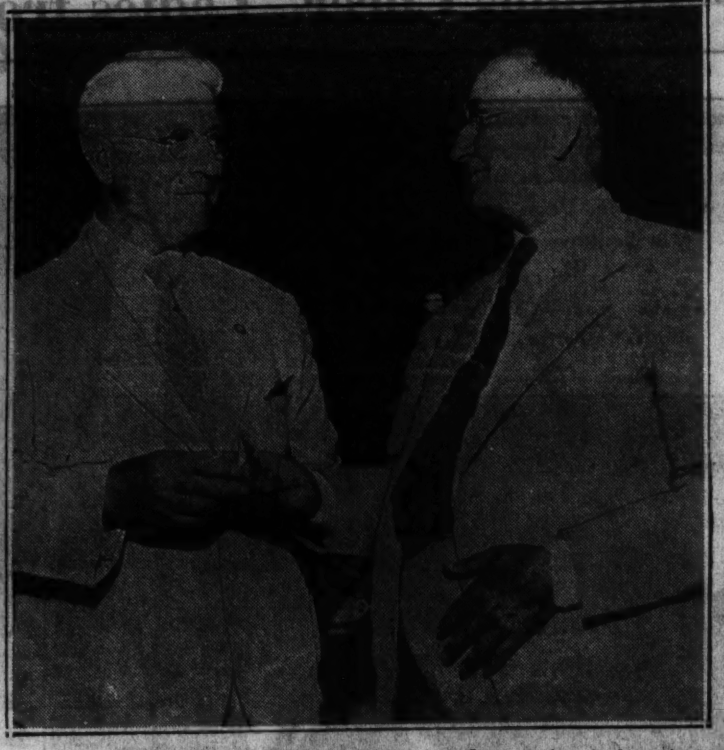

P. C. Bradley of St. Paul, president of International Association of General Chairmen, Brotherhood of Railway Trainmen Group (left), presenting diamond cuff links to A. F. Whitney, president of the brotherhood, at meeting of rail labor officials yesterday. Whitney was paid high tribute at the meeting for his efforts in obtaining a rail labor wage increase.

[TRIBUNE Photo.]

NEW YORK'S CHIEF OF POLICE TRANSFERS 88 OF HIS SERGEANTS

New York, July 14.—[Special.]—Police Commissioner John F. O'Ryan ordered today the transfer of 88 sergeants as the first step in the most drastic shakeup in the department since he assumed the commissionership.

The transfer, effective Monday, will be followed in the near future by the shift of every other sergeant on the force who has been on his present post for more than two years, it was announced. Those affected will number about 900 out of the 1,100 sergeants in the department.

HONOR WHITNEY FOR RESTORING RAILROAD PAY

Railroad labor officials from over the United States gathered at the Great Northern hotel yesterday to honor A. F. Whitney, president of the Brotherhood of Railway Trainmen and chairman of the Railway Labor Executives' association, for his services in obtaining a restoration of a 10 per cent railway labor wage cut last April.

P. C. Bradley, president of the International Association of General chairmen, an organization within the brotherhood, praised Mr. Whitney's efforts to avert a general rail strike during the spring pay negotiations, and assured the union leader that his organization is supporting him solidly.

"'We're back of you 100 per cent and we look for satisfactory progress under your leadership," Mr. Bradley said. "This meeting today is to demonstrate our support and to encourage you in your course."

Mr. Whitney said the railway labor organization was soundly united and growing in strength. "There have been some criticisms of policy in some quarters, but they are wholesome, constructive criticisms, the kind that are needed," he declared.

$140,000 FIRE HITS OHIO CITY.

Williamsburg, O., July 14.—(AP)—Fire ravaged a portion of Williamsburg today, causing damage unofficially estimated at more than $140,000. The factory of P. Sullivan Shoe company was destroyed.

Two Killed, Five Injured When Car Overturns

Noblesville, Ind., July 14.—[Special.]—Mrs. Catherine McGuire, 22, of Noblesville, and Leslie Sykes, 36, of Bridgeport, O., were killed tonight and five other persons were injured when the car which Sykes was driving turned over. One of the tires burst while the car was being driven at a high rate of speed.

INSTANTANEOUS HEARING to a degree heretofore unheard of with
RADIOEAR
For a long time you may have been
DEAF
but now our BONE AND AIR CONDUCTION INSTRUMENT gives positive results. Call for FREE hearing test and let us fit you correctly to give 100% hearing satisfaction.
W. M. HAIRE, A. E.
5 S. WABASH, Top Fl., Rm. 2117. T-25

Loop Store Open Monday Night Till 10
Free Delivery Within 50 Miles of Chicago!
L. FISH FURNITURE CO. L. FISH FURNITURE CO. EST. 1858 76 Years of Fair Dealing!

BEDS and BEDDING
Featured in FISH'S GREAT JULY SALES

Goods Held for Future Delivery If Desired
New! Attractive! Practical!
"BURTON" Chaise Twin Studio Couch
Newest Note in Studio Couches! Innerspring Construction
HERE is the new Chaise studio couch, smartly styled and fit to grace the nicest room in your home. Beautifully upholstered, and its innerspring construction makes it very comfortable for sleeping. May be instantly converted into a full size or individual twin beds as shown in illustrations above. Complete with bolster. Specially priced at........ $27.95
Only $2.50 Monthly!

2-Pc. Windsor Bed Outfit
SIMMONS Bed with COIL Spring!
$9.95 For Both
All Standard Sizes
$1 Cash!
GENUINE Simmons Windsor style bed in walnut finish; complete with enameled coil spring, rustproof, sanitary and fully guaranteed. All standard sizes at this sensationally low price.
No Phone or Mail Orders, Please!

Liberal Credit Terms Arranged to Suit
A Sensational Value!
Folding Cot with Mattress
FAMOUS "Tiger Brand." Lowest price ever quoted. Enameled metal frame. Complete with soft mattress pad. Folds flat—easily carried. No phone or mail orders, please!........ $3.98

A Sensational Sale of Innerspring Mattresses
Choice of All Standard Sizes
Pay Only 50c Weekly!
GREATEST value in Chicago. Famous "Restmore" mattress, filled with resilient coil springs and covered in durable art ticking. All sizes. Limit 2 to a customer. Specially priced at...... $9.95

Very Special Values!
ROUNDED CORNER Twin Studio Couch
With Innerspring Mattress Construction!
HERE is one of the greatest values you've ever seen! Has new rounded corners. Beautifully upholstered and built for service and comfort. Innerspring mattress construction. Opens into a full sized or separate twin beds. (Pillows at small extra cost.) $19.85
Pay Only $2 Monthly!

Big Lounge Chair
$17.85
$2 Cash!
JUST the kind of chair you'll love to sink into and relax. Guaranteed spring construction. Beautifully upholstered.

3-Piece Suite! Fine Walnut Veneers!
BEAUTIFUL new style, built of figured walnut veneers and selected gumwood, richly polished. Dresser has triple plate Venetian mirror, 3-piece suite, very special at........ $59.75
Only $5 Cash!

Occasional Table
FULL size with figured butt walnut veneer top; selected gumwood base. It's a bargain! $9.95
$1 Cash!

Trade in Your Old Furniture
2-Piece Parlor Suite
In American Friezette!
A SUITE of style, comfort and quality at a sensationally low price! Guaranteed coil spring construction; spring-filled reversible cushions. Attractively designed, carved frame. Just see it!........ $69.75
Pay Only $5 Cash!

5-Pc. Oak Breakfast Set
$15.95
$2 Cash!
STRONGLY built and attractively finished. Drop leaf table, four shapely Windsor chairs.

Uses Less Current Than One Bulb!
FRIGIDAIRE
NO MONEY DOWN
Only 20c a Day on the Meter-Ice Plan
No Extra Charge for the Meter on the Meter Plan
A Product of GENERAL MOTORS
WE'LL deliver your Frigidaire without any down payment. After it is installed simply deposit 20c a day in the convenient meter. Once a month the money is collected and credited to your account. Before you know it the Frigidaire is paid for and the meter is removed. Price of model shown, delivered, installed and with one year free service, only........ $119

Only $5 Cash!
7-Pc. Dining Suite—a Bargain!
STRONGLY built, beautifully finished. Chairs have richly upholstered seats. Extension table, 5 chairs and arm chair, only........ $49.75
Buffet to Match, $29.75

JULY SALE OF RUGS
Save at These Low Prices!

22½x45-inch velvet and axminster rugs. Beautiful patterns to choose from. Very special at only	$1.39
4 ft. 6 in. x 6 ft. 6 in. plush axminster rugs, Specially priced at........	$13.75
6 x 9 ft. velvet and axminster rugs. Very low priced at........	$22.50
9x12-ft. seamless fringed velvet rugs. Specially priced at........	$27.65
9x12-ft. seamless fringed American oriental rugs. Reduced to........	$36.85

Liberal Credit Terms!

32-Piece Set!
$2.63
FINE quality dinnerware in a lovely new pattern, artistically decorated. One set to a customer. No phone or mail orders.

Personal Shopping Service
Mail This Coupon
For Residents of Chicago and Suburbs Only
L. FISH FURNITURE CO
2225 W. Pershing Rd.
Please send me information on the items I have listed below—
....
Name ....
Address TR-15

L. FISH FURNITURE CO
Loop Store, 208-212 So. Wabash Ave. (Just South of Adams)
822-24 W. 63rd St.
1906-08 Wabash Ave.
1901-11 State St.
717 Broadway, Gary
Loop Store Open Mon., Thurs., Sat. Nights Till 10
Other Chicago Stores Open Tues., Thurs., Sat. Nights Till 10
3322-24 Lawrence Ave.
3036-38 Lincoln Ave.
654-56 W. North Ave.
2656-58 W. North Ave.

Important Message
ADVANCE SALE
FUR COATS!
Newest Smartest 1934 and 1935 COATS
Buy on Our Budget Plan!
A Nominal Deposit Will Hold Your Coat in Our Storage Vaults Until Nov. 1st
For Our Many Friends and Visitors Who Desire to Take Advantage of August Sale Prices But Who Won't Be in Town During August
Charming
Muskrat and bonded northern seal.* So much luxury in tailored or dressy models at........ $88
*Seal Dyed Rabbit
Handsome
Hudson seal.* Quite the most beautiful swagger or semi-fitted models we've seen. $179
*Seal Dyed Muskrat
Fifth Floor—State Street.
BOSTON STORE
STATE, MADISON AND DEARBORN STREETS

NRA
Shoe-ology
RELIEVES WEAK, TIRED, ACHING FEET
EXAMINATION FREE
● PROVIDES Foot Analysis
● PRESCRIBES Shoe Correction
● AFFORDS Shoe Alteration
● APPLIES Orthopedic Structures
SPECIAL THIS WEEK
Shoes made Longer or Wider 65c
Scientific Analysis and Research
BEE-HIVE SHOE REPAIRING CO
Suite 512 Heyworth Bldg. 29 E. Madison St.
Suite 330 Republic Bldg. 209 S. State St.
Chicago's Finest Shoe Service

General Strike Paralyzes San Francisco Tomorrow—World's Fair Throngs Cheer "Ladies from Hell"

[Associated Press Photo.]

ORDER GENERAL STRIKE OF SAN FRANCISCO WORKERS TOMORROW.
Pacific coast city already faces food shortage, with marine unions and teamsters refusing to work. This truck carrying strawberries and peaches was overturned and its load spilled by pickets. *(Story on page 1.)*

[Associated Press Photo.]

GUILTY IN DEATH.
Kaye Don, British auto and boat racer, convicted of manslaughter.
(Story on page 8.)

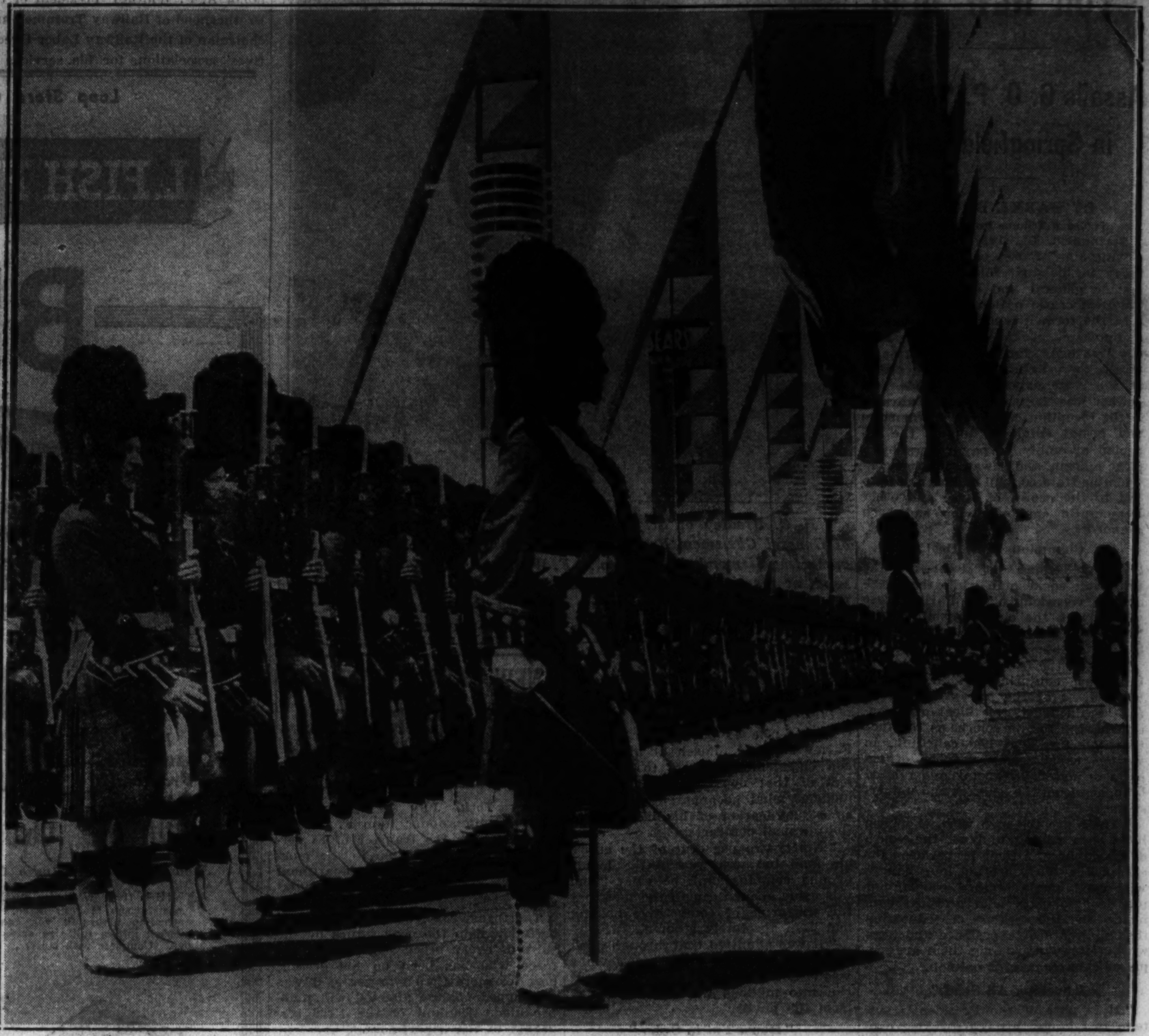

[TRIBUNE Photo.]

FAMOUS 48TH HIGHLANDERS ENGAGE IN CEREMONIES STARTING CANADIAN WEEK AT WORLD'S FAIR.
Wearing shakos and kilts, and with bagpipes shrieking and drums rolling, famous military unit thrilled throngs along Avenue of Flags. American troops stationed at the Fair participated in welcoming ceremony. The visitors, who, like other Highlander units, were known as "Ladies from Hell" during war, performed trooping of colors at close of day.
(Story on page 5.)

[TRIBUNE Photo.]

FATHER BELIEVES MISSING BOY KIDNAPED.
Forty-eight hours after Robert Connor, 21 months old, disappeared from home at Hartsdale Manor, N. Y., no clew to his whereabouts had been discovered. *(Story on page 1.)*

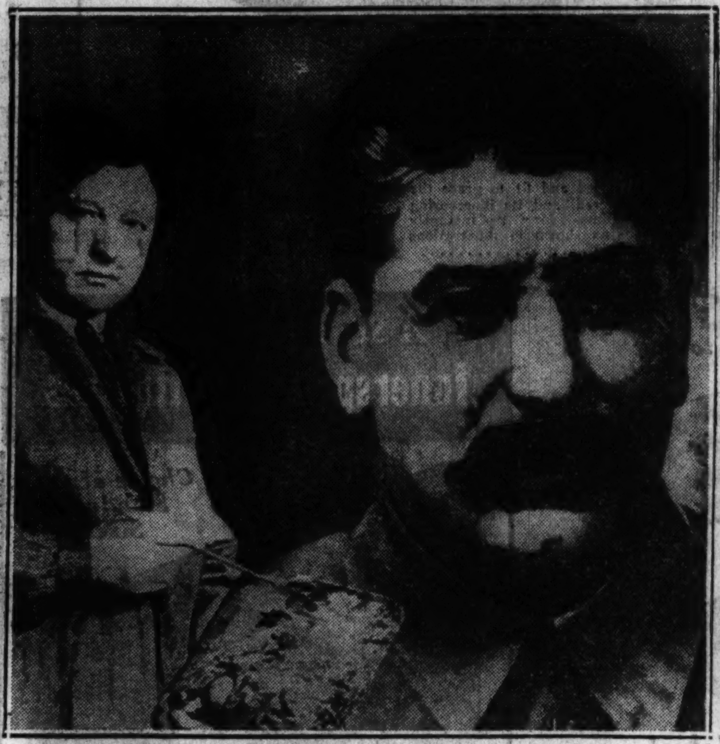

[Associated Press Photo.]

FOREMOST RUSSIAN ARTIST PAINTS STALIN.
I. Brodski, regarded as greatest painter in Soviet Union, shown with his portrait of dictator, Joseph Stalin. Brodski recently was awarded the Lenin order.

[Acme Photo.]

PENS SUICIDE NOTE.
June Delong, state witness in Hollywood morals trial, threatens to kill herself.
(Story on page 7.)

[TRIBUNE Photo.]

MARY PICKFORD IS GIVEN OVATION BY MULTITUDE AT EXPOSITION.
Former motion picture star photographed as she drove Henry Ford's famous racing car, Old 999, at World's Fair yesterday. The Black Horse troop turned out in tribute to the petite blonde of the screen on her arrival at grounds. *(Story on page 5.)*

[Acme Photo.]

BOY SCOUTS HELP POSSE OF 700 IN THE SEARCH FOR ROBERT CONNOR.
Carrying sticks with which to poke into holes and to lift piles of debris, Boy Scouts of Westchester county, New York, aided in fruitless attempt to solve disappearance of child. Woods and fields near the home were searched. *(Story on page 1.)*

FREED, WEDS AGAIN.
Mrs. Mae Linn Kerens becomes bride of Harold L. Cassell after double divorce.
(Story on page 4.)

[Associated Press Photo.]

TOURS OHIO BY BUGGY IN QUEST FOR VOTES.
Clark C. Doughty (right, in vehicle), Democratic candidate for congressman-at-large, photographed on return to home in Crooksville from Columbus.

[Associated Press Photo.]

PANAMA PRESIDENT WELCOMES ROOSEVELT.
Left to right: President Harmodio Arias and his wife, President Roosevelt, and Franklin D. Roosevelt Jr. The Roosevelt party left Cocos island yesterday for Hawaii.
(Story on page 3.)

[Associated Press Photo.]

CRUISER TAKING PRESIDENT ROOSEVELT TO VACATION IN HAWAII STEAMS THROUGH PANAMA CANAL.
With troops drawn up at attention to salute the first chief executive to visit the big ditch since its completion, here is the scene as the U. S. S. Houston passed from the Atlantic to the Pacific. The view is of the stern of the cruiser. The President reviewed the troops from the Houston when it halted at the lower Miraflores locks.
(Story on page 3.)

SOCIALISTIC TEST VILLAGE DEFIES CONGRESS EDICT

Project of Mrs. Roosevelt Lives Off U. S.

[Chicago Tribune Press Service.]

Washington, D. C., July 14.—[Special.]—Despite congress' frown of disapproval last session, Mrs. Roosevelt's pet homestead project at Reedsville, W. Va., is flourishing famously under the direction of Secretary of Interior Harold Ickes, federal administrator of public works.

With some $200,000 of government easy money, Mr. Ickes has constructed 50 dwellings in the "experimental village" at Reedsville, he announced today, and 43 erstwhile coal miners and their families are living a socialistic life in the federally owned community.

Mr. Ickes added he will at once begin the erection of 150 additional homes in the development at a potential cost of some $600,000 to the treasury. Indications are that the completed community will cost Uncle Sam considerably more than a million dollars when roads and other improvements are included.

Sponsored as Experiment.

The Reedsville project is actively sponsored by Mrs. Franklin D. Roosevelt as an "experiment" in caring for unemployed workers in the West Virginia coal fields. Her original plan to locate a government furniture factory at the development, where the homesteaders might obtain part time employment turning out postoffice equipment, was flatly rejected by congress on the ground that it was direct government interference with private business.

Subsequently, Mrs. Roosevelt announced that a "private" furniture concern had agreed to operate the factory at Reedsville, but no definite announcement of such an arrangement has been made.

The government-built homes in the "experimental village," Administrator Ickes explained, are to be purchased by their occupants over a 20 year period. The monthly payment on the most expensive home in the development will be $23.20, he said, while the lowest will be $18.32.

Each House Gets 5 Acres.

Each dwelling is to have approximately five acres of ground, it was said, so that the occupant may raise his own necessaries. In all, the government has purchased 1,132 acres for the homestead development and has already constructed 13 miles of roads on the site.

"We have managed to produce fine homes of four, five, and six rooms with full basement, bathroom, electricity, modern plumbing fixtures, well with electric pump supplying running water, a septic tank built to meet high sanitation requirements, together with supplying approximately five acres of good soil, landscaping, and, in some cases, barns and other buildings, for from $4,396 to $5,570 each, with the average running at $4,880," said Mr. Ickes. "The result is something of which the homesteaders now occupying the homes are very proud."

The highest priced home thus far put up, according to the administrator, cost $5,570.86. The lowest cost $4,396.34. For the first 50 homes the total cost was $244,024.32.

Total PWA Projects Announced.

Meanwhile, Administrator Ickes announced that projects involving 1 billion seven hundred million dollars of easy money are now under contract, in process of construction, or completed, throughout the country. The PWA, he said, granted 2 billion 168 million dollars to various federal and nonfederal projects under its original 3,300 million dollar fund. Allotments from the new 500 million dollar PWA account have not yet had time to be put to work, the administrator said.

The "key" figure of PWA employment, showing the number of men actually at work on federally financed projects, was 588,000 on July 30, it was stated. Mr. Ickes estimated that two men are employed indirectly for every man given direct work on a PWA project, which would bring the total of employed, both direct and indirect, to 1,364,000 men.

Compared with the value of allotments, this would indicate a cost of approximately $1,260 per job.

NEW YORK STATE ENDS YEAR IN RED BY $62,000,000

Albany, N. Y., July 14.—(AP)—New York state closed its fiscal year $62,000,000 in the red. This was officially disclosed today when Gov. Herbert H. Lehman announced that tax collections were $33,256,299 less than he had estimated.

In addition to the $33,000,000 there is a deficit of $29,000,000 resulting from the failure of the legislature to levy taxes to cover the appropriations for the year.

Even with this huge deficit, the state is gradually cutting down the $114,000,000 liability which Gov. Lehman inherited when he succeeded Franklin D. Roosevelt as chief executive. Mr. Lehman has made sharp reductions in state expenditures, but these were partly offset by the drop in tax collections.

ROB MERCHANT IN STREET.

Bernard Kagel, manager of the Lee garment shop, 618 South Kilbourn avenue, was robbed of $282 yesterday by two men who stopped his car in front of 4104 Fifth avenue as he was returning from a bank.

at all 40 STERLING CLEANERS STORES
Call HARrison 5672
FOR STORE ADDRESS NEAREST YOU
QUALITY DRY CLEANING
LADIES PLAIN DRESSES or COATS
MEN'S SUITS or TOP COATS
29c
STERLING CLEANERS
202 S. STATE ST.
Corner Adams—Oppos. Fair
BRING THIS AD WITH YOU

THE KU KLUX KLAN AWAKENS IN OKLAHOMA

Meeting on the outskirts of Oklahoma City recently, members of the Ku Klux Klan gathered about an American flag and a blazing cross and rekindled the organization's dormant spirit, inducting 350 new members. It was the first meeting of the klan in Oklahoma in several years.

[Acme Photo.]

FOUR GIRLS DROWN WITH CHAPERON WHILE WADING IN IOWA LAKE

Arnolds Park, Ia., July 14.—(AP)—Slipping off a rock reef along which they were wading, four Orange City girls and their chaperon were drowned today in West Okoboji lake.

Four of the victims died in attempting to save the fifth. Two other girls were rescued.

The dead:

Margaret Blackburn, 25, chaperon and instructor.
Billie Mullenberg, 16.
Vera Mullenberg, 18, sister of Billie.
Wilma Denmaker, 18.
Elsie Hervyner, 19.

The girls who were rescued were Eleanor Rosebloom, 16, and Mildred Vandendos, 18.

With their chaperon, the girls sought to wade along the rock reef to a buoy about 200 feet from the shore. One of the girls stumbled, falling off the ledge into about eight feet of water.

As her companions attempted to pull her back to the reef, the four others slipped and plunged into deep water. With the exception of Miss Blackburn none was able to swim, and all five quickly sank.

Miss Rosebloom, one of the girls who was saved, was unconscious when brought to the shore but soon revived. She told how the chaperon died in attempting to save the girls committed to her charge.

The party arrived here yesterday to spend a week at the summer resort, taking a cottage at the end of Pillsbury point.

NASH ASKS NEW HEARING ON TAX RECEIVERSHIPS

A petition for a rehearing of the case in which the Illinois Supreme court ruled that the county court was without jurisdiction to appoint the county treasurer as receiver for properties to collect delinquent taxes was filed in Springfield yesterday, according to Attorney Hayden N. Bell, representing County Treasurer Nash.

The petition states that both the state constitution and state statutes give county courts full jurisdiction "in proceedings for the collection of taxes," and contends that the appointment of county treasurers as receivers, under the Skarda act, is a tax collection proceeding.

Delays Order for Return of Tax Association Cash

Superior Judge William J. Lindsay yesterday delayed until Wednesday entering the formal order for seven directors of the Association of Real Estate Taxpayers to return $48,000 of the association funds. The seven who were found guilty of contempt of court by Judge Lindsay last week for violating an injunction restraining them from taking funds from the association treasury are Charles L. Schwerin, Lee J. Lesser, Edward N. Bertha, Jacob L. Kesner, Earl A. Schilton, Thomas D. Collins, and George F. Koester.

SMALL PRINTERS CHARGE U. S. WITH SLASHING PRICES

Assert Postoffice Sells Below NRA Code.

Small printers and envelope manufacturers are calling attention to the fact that the government, while fixing prices through the NRA graphic arts code, is engaging in unfair competition with them through the sale of stamped envelopes by the postoffice department.

In the case of a small envelope purchase the job printer, under the code, must charge $5.50 a thousand for 6¾ inch printed envelopes. The postoffice department sells 6¾ inch envelopes with 2 cent stamps at $22.48 a thousand, making the cost of the envelopes $2.48 a thousand.

The printer's cost and selling price are reduced for larger quantities of envelopes, but regardless of the size of the order his price will always be higher than that of the postoffice department so long as this government competition exists.

Postoffice Price Steady.

On an order of 1,000 envelopes the printer's cost is $1.80 for the envelopes and about $3 for the printing, or approximately $4.80. The larger the quantity the lower the price the job printer may quote a thousand, but this price cannot equal the fixed price of the postoffice department, which is $2.48 regardless of the quantity ordered.

Few envelope purchasers go to job printers unless their requirements are small. Most large orders are placed with the envelope manufacturers, who are equipped to print and form the envelopes in a single operation and thereby greatly reduce their costs. This, of course, is reflected in the selling price.

Big Dealers Have Way Out.

The postoffice department, however, even underquotes the envelope manufacturer on small orders—$2.48 to $4 a thousand, but as the size of the order increases, the manufacturer's price decreases and falls below the fixed schedule of the postoffice department.

In lots of several hundred thousand the business house or firm wishing printed envelopes can buy them from the manufacturer at approximately $2.08 a thousand, or 40 cents below the postoffice price.

The government competition, it is pointed out, does not affect the large envelope consumer, but it does affect the job printer and the envelope manufacturer in the case of small orders.

Attorney Elected Head of the Rainbow Division

Detroit, Mich., July 14.—(AP)—Manning Marcus, an attorney of Washington, D. C., today was elected president of the Rainbow division at the final business meeting of the veterans' organization in annual reunion here. He succeeds Wilber M. Brucker, former governor of Michigan. Washington was selected for next year's reunion.

Illinois Honey to Have Spicy Flavor This Year

Moline, Ill., July 14.—[Special.]—Apiarists of western Illinois, an outstanding honey district of the state, said today that honey this season probably will have a spicy flavor.

STOP YOUR Rupture Worries!

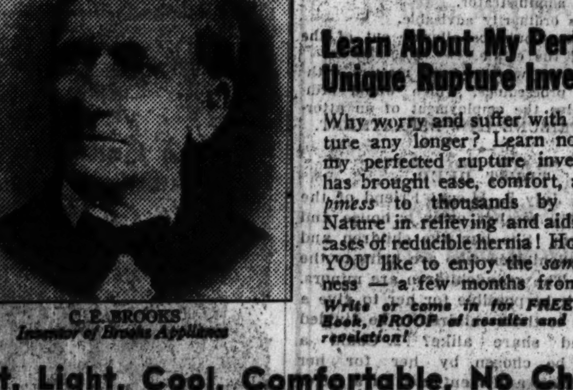

C. E. BROOKS
Inventor of Brooks Appliance

Learn About My Perfected Unique Rupture Invention!

Why worry and suffer with that rupture any longer? Learn now about my perfected rupture invention. It has brought ease, comfort, and *happiness* to thousands by assisting Nature in relieving and aiding many cases of reducible hernia! How would YOU like to enjoy the *same* happiness — a few months from today? *Write or come in for FREE Rupture Book, PROOF of results and invention revelation!*

Soft, Light, Cool, Comfortable, No Chafing or Binding—Cheap in Price!

Surprisingly—continually—my perfected *Automatic* Air Cushions hold rupture securely and comfortably, allowing Nature, the Great Healer, to swing into action! No obnoxious springs, or pads or metal girdles! No salves or plasters! *Heavenly* comfort, security! CHEAP IN PRICE! Wouldn't YOU like to say "good-bye" to rupture worries and "hello" to new happiness—with the help of Mother Nature and my *mysterious-acting* Air Cushion Appliance?

NO-RISK TRIAL!

If you can't visit our office for a Free Consultation, write me today for Free Information. I'll answer in plain, sealed package with amazing details. Come in—or write! Stop Your Rupture Worries—learn about this wonderful rupture appliance for men, women and children!

BROOKS APPLIANCE CO.
5 N. Wabash Ave., Room 620—Chicago

COAL PRICE RISE IS DEFENDED BY CODE EXECUTIVE

Methe Cites Taxes and Higher Cost to Dealer.

Coal price increases of 22 to 58 cents a ton, ordered July 2 by the Chicago code authority, were defended as an emergency measure in a statement issued yesterday by George I. Methe, chairman of the code authority.

Chairman Methe said the higher price schedule was approved by Frank A. Mitchell of La Grange, president of a waterproof paint company, who is the federal representative on the code authority by appointment of Gen. Hugh S. Johnson.

In the following table, the first column of figures shows the coal prices current on June 28, and the prices under code increase which became effective July 2:

	Old price per ton.	New code price per ton.
Southern Illinois lump	$ 7.50	$ 7.79
Southern Illinois egg	7.25	7.74
Eastern Kentucky lump	8.50	9.08
Eastern Kentucky egg	8.50	8.93
Pocahontas lump	9.50	9.70
Pocahontas egg	9.50	9.80
Pocahontas nut	9.00	9.30
Pocahontas pea	7.85	8.10
Pocahontas mine run	7.35	7.57
Pocahontas nut, pea, and slack	7.20	7.43
Coke	10.00	10.58

Coal dealers said the increase is due to the facts that the 2 per cent sales tax is now included in the price quoted to the consumer, that coal went up at the mines July 1, and that they are paying 3 cents per ton to the code authority. They are interested in keeping the price down, they said, because they must compete with gas and oil.

Mr. Methe, in behalf of the code authority, said an open hearing in Chicago late in June afforded all concerned an opportunity to speak. There it was decided to adopt a "cost determination plan" and the new prices were based upon cost at the mine, freight charges, and the expense of handling and selling.

Quotations Up at Mine.

He asserted that 75 per cent of the coal used in Chicago was Pocahontas mine run, which went up from $7.35 to $7.57 per ton. There was a 10 cent increase in this coal at the mine, Mr. Methe said, effective July 1. Other increases at the mine were reported for Pocahontas egg, 10 cents per ton, and anthracite, 25 cents at the mine.

Under the terms of the code the dealer is forbidden to grant credit for coal beyond the tenth day of the month following delivery.

BEG YOUR PARDON

In an account of the death of John Winninger, retired actor, at Wausau, Wis., in Friday's TRIBUNE, the name of a brother, Joseph, Chicago advertising man, was omitted from the list of survivors. Another brother, Adolf, is in New York, not Hollywood.

Boy Who Lost Arm Is Given Blood by Father

Leonard Papryzki, 7 years old, 2214 North Seeley avenue, who was near death at the county hospital from an infected right arm Friday, was reported to be recovering yesterday following the amputation of the arm by Dr. Karl A. Meyer, chief surgeon at the hospital. His father submitted to a blood transfusion early yesterday to strengthen his son. The boy's arm was injured a week ago when he fell from the porch of his home. Gangrene later set in.

CASH FOR OLD GOLD
$500,000,000
in old gold is lying idle in homes
You, no doubt, have some old gold and jewelry put away in boxes, trunks or bureau drawers.
Now is the opportune time to convert this old gold into CASH
This institution is operated by public-spirited citizens to help you obtain CASH. WE ALWAYS PAY THE PROPER CASH VALUE FOR OLD GOLD, jewelry, dental gold, watches, gold plated articles, diamonds, silver, pawn tickets, etc.
Bring or mail your articles to us—a single piece or a box full
WHEN SELLING YOUR OLD GOLD NOTHING IS MORE IMPORTANT THAN THE EXPERIENCE, REPUTATION AND STABILITY OF THE CONCERN YOU DEAL WITH
LICENSED BY UNITED STATES GOVERNMENT
CHICAGO GOLD SMELTING CO.
5 SOUTH WABASH AVE.—5TH FLOOR
MALLERS BLDG.—5TH FLOOR—ROOM 515
Established 1900 Member Chicago Association of Commerce

"When you say that SMILE"

It is a shame to let fleas torment your dog. Either "Sergeant's Skip-Flea Soap" or "Sergeant's Skip-Flea Powder" will rid him of fleas or lice. These proven products work quickly, harmlessly. For dogs or cats. Sold by druggists and pet supply dealers everywhere.
There is a Sergeant's Dog Medicine specially made for each of the ailments common to dogs.
POLK MILLER PRODUCTS CORP.
[illegible] W. Broad St. Richmond, Virginia

FREE DOG BOOK
Write for your *free copy* of the famous "Sergeant's Dog Book" on the diseases, care and feeding of dogs. 58 pp. Illustrated.

Sergeant's SKIP-FLEA SOAP AND POWDER

WHEN A PRICE LIKE THIS
$675
BUYS A CAR LIKE THIS

why drive anything but a PONTIAC 8

So much more for so little more. Owners say 16 to 18 miles to the gallon. See it . . Drive it . . Compare prices!

COMMUNITY MOTORS, INC., General Offices, 235 East 33rd Street

NORTH
Bauer Motors, Inc., 1111 N. Clark St.
Cadillac Motor Car Co., 5201 Broadway
Franklin-Weiss Motor Sales, 6101 N. Clark St.
Grossinger Motor Sales, 2656 Lawrence Ave.
North Shore Buick Co., 1033 Davis St., Evanston
Rogers Park Motors, 1227 Morse Ave.
Warner Motor Sales, 3557 Southport Ave., 750 Diversey Parkway

NORTHWEST
Community Motors, Inc., 2473 Milwaukee Ave., 3250 Milwaukee Ave.
Northwest Pontiac-Buick Co., 3807 Lawrence Ave.

NORTHWEST—Continued
Smalon Motor Sales, 7306 W. Grand Ave., Elmwood Park
Sundberg Motor Sales, 3030 N. Cicero Ave.

SOUTH
Brighton Park Motor Sales, 4391 Archer Ave.
Community Motors, Inc., 2521 S. Michigan Ave.
Community Motors, Inc., 7718 Stony Island Ave.
Gerwig Motor Sales Co., 8443-47 S. Ashland Ave.
Fred Hall Motor Sales, 6617 S. Western Ave.
Kole Motors, Inc., 5343 S. Ashland Ave.
Joe Marshall's Industrial Service Club, 5806 W. 63d St.

SOUTH—Continued
McFarland-Keenan Motor Co., 7647 S. Halsted St.
Milda Auto Sales, 806 W. 31st St.
Roseland Auto Sales, 10854 S. Michigan Ave.
South Shore Pontiac, 8610 Commercial Ave.
Sternberg Sales & Service, Inc., 6035 Cottage Grove Ave., 5115 Lake Park Ave.

WEST
Community Motors, Inc., 4940 W. Madison St.
Chicago Ave. Motor Sales, 2252 W. Chicago Ave.
Mahoney-Sirovatka Co., 5312 W. Cermak Rd., Cicero

WEST—Continued
Emil Marez Motor Sales, 1500-02 W. 22nd St.
Oak Park Buick Sales Co., 52 Madison St., Oak Park
Phillips Motor Sales, Inc., 3814-18 Roosevelt Road
Reinke Motor Sales, 5815 W. North Ave.

LOOP
Pontiac Exhibit, Cor. Wabash and Adams St.
Union Station Motors, Inc., 312 S. Canal St.

SUBURBAN
Addison, Ill., Krage Bros., 183 Lake St.
Arlington Heights, Ill., L. W. Koehler Motor Sales

SUBURBAN—Continued
Barrington, Ill., Schauble Bros. & Collins, 136 N. Cook St.
Blue Island, Ill., Roy Crist Motor Sales, 12840 Western Ave.
Chicago Heights, Ill., Century Motors, 1717 Chicago Road
Crystal Lake, Schauble Garage
Downers Grove, Ill., B. & W. Motor Sales, 933 Curtiss St.
Elmhurst, Ill., J. W. Guiff Motor Sales, 125 E. First St.
Harvey, Ill., R. & P. Motor Sales, 15323 Broadway

SUBURBAN—Continued
Highland Park, Ill., North Shore Buick Co., 110 S. 1st St.
Indiana Harbor, Ind., Harbor Motor Sales, 3440 Michigan Ave.
La Grange, Ill., Emil Denemark, Inc., 418 Burlington Road
Lake Forest, Ill., C. G. Wenban & Sons, 233 E. Deerpath
Libertyville, Ill., Main Motor Sales, 345 N. Milwaukee Ave.
Maywood, Ill., Walter Peckat Company, 110 Madison St.
Melrose Park, Ill., Peckat Bros Motor Sales Co., 1303 Lake St.

SUBURBAN—Continued
Mt. Prospect, Ill., Busse Motor Sales, 30 S. Main St.
Naperville, Ill., A. G. Feldott, 245 S. Main St.
Palatine, Ill., Schoppe Motor Sales & Service
Park Ridge, Ill., Wm. Busse & Son, Inc., 134 N. Northwest Highway
Wauconda, Ill., Rand Road Garage
Waukegan, Ill., Ludlow Motor Co., 10 S. Sheridan Road
Wheaton, Ill., Consolidated Motors, Inc., 218 W. Front St.
Wilmette, Ill., Foley Motor Sales, 1601 Sheridan Road

DEALER ADVERTISEMENT

Chicago Sunday Tribune.
THE WORLD'S GREATEST NEWSPAPER
THE TRIBUNE COMPANY, PUBLISHER.
ENTERED AS SECOND CLASS MATTER AUG. 12, 1903, AT THE POSTOFFICE AT CHICAGO, ILL., UNDER ACT OF MARCH 3, 1879.

All unsolicited articles, manuscripts, letters and pictures sent to The Tribune are sent at the owner's risk, and The Tribune company expressly repudiates any liability or responsibility for their safe custody or return.

SUNDAY, JULY 15, 1934.

THE TRIBUNE OFFICES.
CHICAGO—TRIBUNE SQUARE.
MILWAUKEE—EMPIRE BUILDING.
NEW YORK—220 EAST 42D STREET.
WASHINGTON—815 ALBEE BUILDING.
BOSTON—718 CHAMBER OF COMMERCE BUILDING.
ATLANTA—1825 RHODES-HAVERTY BUILDING.
LONDON—135 FLEET STREET.
PARIS—1 RUE SCRIBE.
BERLIN—COLUMBUS HOUSE, POTSDAMERPLATZ 1.
WARSAW—ALEJI FRASCATI 6.
ROME—GALLERIA COLONNA [SCALA A].
SHANGHAI—38 AVENUE EDWARD VII.
TOKIO—IMPERIAL HOTEL.
MEXICO CITY—HOTEL REGIS.
PANAMA CITY—HOTEL CENTRAL.
SPECIAL REPRESENTATION,
SAN FRANCISCO—820 KOHL BUILDING.

THE TRIBUNE PROGRAM

PLATFORM FOR AMERICA

1. Repeal the tyranny laws.
2. Elect better men to Congress.
3. Reform the Senate.
4. Cut taxes in half.
5. Free the railroads from red tape.
6. Adopt an American Foreign Policy.

PLATFORM FOR MIDDLE WEST

1. Save the Mississippi waterway.
2. Create a Middle West Association.
3. Build elevated roads into Chicago.

"Give me but the liberty of the press and I will give to the minister a venal house of peers. I will give him a corrupt and servile house of commons. I will give him the full swing of the patronage of office. I will give him the whole host of ministerial influence. I will give him all the power that place can confer upon him, to purchase up submission and overawe resistance; and yet, armed with the liberty of the press, I will go forth to meet him undismayed. I will attack the mighty fabric of that mightier engine. I will shake down from its height corruption and bury it beneath the ruins of the abuses it was meant to shelter."
—Richard Brinsley Sheridan.

AUTOCRACY DESTROYING CIVILIZATION.

Hitler's purge by blood finds sympathetic comment in Italy, where a dictator who is less a psychopathic instance also rules by force and exhortation. Mussolini's spokesmen say that it would have been wiser to have acted more quickly and have thereby avoided the extremities, but it is agreed that summary execution of traitors "is the most legitimate revolutionary reality that exists."

It is the theory of usurpation of power that the revolution continues. Revolution is not merely the seizure of government. It hallows the continuance of autocracy. Government is supposed to be constituted by law which it administers. Revolution is sanction for arbitrary acts preliminary to the reformation and restoration of government. A government which is merely continuing revolution is one in which men use opportunity to do what they want to do by any means within their power.

If such a government encounters political opposition, inherent in all tolerable political systems, its answer is by machine guns and firing squads. Victims are selected. Trial and proof are not required. The death warant is signed at the caprice or desire of the autocrat. Both Germany and Italy are in the first rank of culture. In each country civilization is expressed in the highest forms of science and scholarship.

In Germany, even more than in Italy, general education has permeated the masses. All the essential qualities of modern civilization have been highly developed, in technology, research, and thought. All the mechanism of modern life has been produced along with an unsurpassed body of philosophy and understanding. It is true, political weakness has been a characteristic of the German people, a fact which requires explanations for comprehension. A highly civilized people has been seized by a barbarous government.

The barbarisms successful in Germany and condoned in Italy are innate in dictatorship. When people rate politically as dumb cattle they will be treated as such. Hitler may be an out-patient of bedlam. A TRIBUNE news dispatch reveals that German psychiatrists, observing the Führer, have concluded that he is a mental case, but he has imposed himself on the people and has created a hysteria supporting a medieval wantonness and brutality in which no sect, no race, no organization, no liberties, and no individual are safe from the mad suspicions and impulses of the autocrat and his gainfully employed subordinates.

This has happened in a highly civilized country in which it might have been assumed that the cultural development of the people was insurance against such a lapse into the insecurity of a voodooed savage tribe. With all their advancement the German people had not carried their political development to a safe position. They were educated, scholarly, progressive, and talented, but they were immature in the governmental sense. Their failure to hold what they had, to use it wisely and moderately when they possessed it, exposed them to the calamities which could be inflicted by a man who if he be not insane is at least both self-willed and hysterical.

The American constitution was written to prevent usurpation of power by defining and limiting the provinces of government, by setting up checks and balances, by dividing and separating authority. It was intended to make the arbitrary exercise of authority by any man or set of men impossible. Each of the three divisions of government found a check in the other two and all were restricted by constitutional provisions constraining them. So long as the constitution holds no one can dismiss the American congress, coerce the courts, suspend elections, suppress the press and free speech, prohibit lawful pursuits, deny legal process, obtain money without appropriations, impose religious creeds and services, discriminate against individuals, take property without compensation, jeopardize life or liberty without trial by jury, or establish a personal government. American government is a creature of law.

The gulf between the German and American people is not one of degrees of civilization but of political organization. The impairment of the constitution has been narrowing the gulf. The United States cannot be turned toward Germany without disposing of the constitution. This has been attempted. Drumhead courts martial in Germany sentence and execute victims to whom the dictatorship points the finger. The New Deal America has established unconstitutional courts of administrators who in partisan hearings take from citizens the means of making a living. The ursurpation is different in degree rather than in kind.

A congress absconding from its own duties has created a personal government in America by unconstitutional delegations of power to the executive, accompanied by appropriations of billions of dollars to be spent within the discretion of the President. The attacks upon the constitution by the New Dealers are designed to remove the obstruction to the establishment of government unhampered by restrictions in dealing with the people.

Americans may think that their civilization is proof against such invasion of rights. Many a cultured German is holding his head wondering how he came into the condition in which he finds himself.

NO SECOND LIEUTENANTS.

America's first colleges trained colonial clergymen. A century ago custom still confined the field of their graduates largely to the learned professions. The graduate of 1900 could at least find white collar respectability, and eventual mental desiccation, as "professor" of a jerkwater high school. Then tax supported state universities started mass production of bachelors of art and science, and bond selling, it proved, was only emergency relief.

The graduate of 1934 finds even the waiting lists overcrowded. He's spending the summer on the family front porch, or if he's lucky, hustling about a filling station. And he's pretty mad about it all. Let's have a look at him.

Presume, since he started to college after the depression, that his father didn't send him there for the same reason that his mother sent him to kindergarten—to keep him from underfoot. Assume that he has a fair claim to rank in intelligence with the 2.3 per cent of Americans who are college trained. We may assume further that he has acquired sufficient social polish to carry on relations with his fellow humans in friendly fashion, that he has a sound body and healthy nerves, and that his mental training is such as to qualify him in a majority of cases as promising executive material.

We may hope that at his age he is radical enough to have some specific ideas for doing the world's work better, and sensible enough to realize without having his ears beaten off that all of his ideas won't work.

One of his most probable defects is that his only contacts with the husky majority of the human race which carries out the orders of the executive circle to which he aspires has been through such second rate specimens as the campus bootlegger and the fraternity porter. This should be remedied. Let the young fellow buy a blue shirt and go get his hands dirty. There lies the great virgin market which can pull college labor out of the depression.

The ex-collegian at the gasoline pump may regard his job as a mere means of subsistence until something more appropriate to his talents turns up. Why waste two or three years through such an attitude? Oil companies have plenty of need for college brains, and will do well to prospect their own filling stations.

Aviation is a glorious field for young men. The airplane designer doesn't want an assistant fresh from engineering school, but he'll keep an eye on the college lad who swept out the machine shop until he got a chance to run a lathe.

There is no law requiring a policeman to be dumb, as quite a few of them have demonstrated. But civil service examinations for patrolman should be duck soup for the college graduate, and despite the departmental adage that one saves rather than studies to be a sergeant, full use of the mental powers he is supposed to possess should put the college bred patrolman in plain clothes in short order. A varsity police force may some day solve crimes as fiction detectives do.

THE TRIBUNE isn't hiring college graduates to solicit national advertising accounts, but a number of its men in those jobs started chasing want ads when they left college. It had no place for the journalism graduate who offered his services the other day as an editorial writer, but if he can get on over at the City News bureau and learn something about the newspaper business he may qualify some day. Printing machinery and processes are becoming more intricate every day, and a young engineer with an eye to the long pull could do worse than serve an apprenticeship in one of the city's pressrooms.

In short, the only college graduates who start out as second lieutenants these days are the boys from West Point. Business needs college brains, but openings for recruits are as privates in the rear rank.

There is one exception—if you have the fare to Washington. The alphabetical corporations may be taking on a few captains this week.

Editorial of the Day

MICHIGAN'S FOREIGN TRADE.

[The Detroit News.]

The importance of foreign trade to Michigan is a matter that no longer is open to argument. But just in case there is somewhere a lingering doubt on that point, here are the latest figures.

Exports from the Michigan customs district in March had a value of $11,027,572, as compared with $5,503,631 in March, 1933. For the quarter ending with March the Michigan district's exports amounted to $26,966,523, as compared with $14,294,286 in the same three months of 1933.

The March exports of the whole country were $191,015,005, as compared with $108,014,677 in March of last year, while the quarterly figure for the whole country was $526,043,931, comparing with the $330,118,755 in the first quarter of 1933.

In other words, both for the month of March and for the quarter the Michigan customs district forged ahead much more rapidly than the country at large in the rate of recovery of its export markets.

At the same time, however, it is noted that the Michigan district still was accounting for only a little more than one-twentieth of the country's total exports, whereas there was a time when its share of the total was considerably more than one-fifteenth.

Michigan needs its foreign markets. It will welcome anything President Roosevelt may be able to do, with his new reciprocal tarif trading powers, to reopen those that have been closed to it in the last few years by foreign tarif trading, in which the United States at that time was unable to take a part.

NEW BANKING.

"I wish our bank could get on its feet enough to stop sending back our checks marked 'No funds,'" said the bride. "A bank that hasn't got enough on hand to pay a $4.15 check ought to be merged and put on a sound basis."—Exchange.

EVEN THOUGH CONSTITUTIONAL

BY A PRE-ROOSEVELT DEMOCRAT.

There has been a marked tendency in recent months to make much use of the question of constitutionality in criticizing the New Deal. There has been an increasing use of the argument that this or that measure is unconstitutional, an increasing criticism and denunciation of the administration and the New Deal as generally subversive of or inimical to the constitution. Some months ago Mr. David Lawrence went so far as seriously to propose that the present party alignment must be abandoned and resolved into two new parties—a Constitutional Democratic party and a Social Democratic party. Now many leading Republicans and Republican newspapers are earnestly attempting to make the Republican party the Constitutional party, and opponents of the New Deal generally are electing for themselves the rôle of champions of the covenant. To such an extent is this true that the amiable Mr. Tugwell, whom the ointments of high priesthood have rendered so unctuous that he fairly glistens, protests his veneration for our great charter, intimating, however, an admiration for its flexibility. Some of these excited complaints about constitutionality, coming from Republicans, are a little confusing and likewise amusing. Some of our best Republicans sound so much at present like good Democrats, Cleveland Democrats. But whether or no, the fact is that protests, sincere or disingenuous, that the New Deal is unconstitutional wax and multiply on the air and in the press.

Now this is just no good at all. The average man, and I mean the intelligent man, is not profoundly moved by the argument of constitutionality. He does not consider our civilization to rest primarily on a fixed legal framework. The constitution for him is in part a realized accomplishment, a thing that produced, that *became*, union and freedom. For the rest of it it is merely something that raises from time to time a "legal question." The Supreme court decides these questions and the average intelligent citizen is much more concerned, or should be certainly, with the question of whether this or that is going to be good for the country or bad. The argument on constitutionality is, moreover, a hazardous one, for you may be wrong as to constitutionality and yet right in the essence. If the Supreme court decides that a New Deal is constitutional, and there are enough of us still who don't like it, two things can happen. One is amendment and the other is civil war, and we have used both methods in the past.

When it comes to such matters as the New Deal embraces, constitutionality is comparatively irrelevant. The protective tarif could probably be argued to be unconstitutional; it is not a tarif for revenue. But we do not argue, or at least haven't now for a great many years, about anything but its merits or demerits. No Supreme court could hold us to slavery and disunion, and if the Supreme court, the Sanhedrin, the College of Cardinals, and the Methodist Board of Temperance and Morals all approve the abrogation of the gold clause there will still be many of us who believe that our government has been guilty of a moral obliquity and an economic puerility.

Now, I have no commission to help out the Republican board of strategy (which hasn't, in any case, asked for my help), though I should be glad, of course, to be of assistance in making good Democrats of them. We need more and better Democrats right now—old fashioned Democrats, that is—Hard Money Democrats. But if there is hope of a democracy, then we must believe that we can appeal to its intelligence. We are confronted now with a New Deal; we are witnessing, there is every reason to believe, the initial steps of an extremely ambitious design to remake our society, our institutions, and our way of life, and those of us who are alarmed at the direction of these changes, at the orientation of their protagonists, must make our appeal to our intelligent friends and neighbors, but not by way of legalistic argument, of accusations of unconstitutionality; rather by calm, considered exposition of the inherent quality of these developments, of their consequences and probable effects on our ways of living.

This is a difficult task. To an important degree opposition is forestalled and disarmed by the humane aspects of the President's aspirations, their general amiability and the consideration, everywhere present in intention, for the common man. With all this every right minded person is naturally sympathetic. To a great many people the President has now become the greatest of Good Samaritans, the Grand Almoner, the Moses who is leading us to the Promised Land. But, making no doubt of his sincerity or depreciating the quality of civilization in his aims, to those of us who are intransigent he is, nevertheless, in too considerable part, just another Greek with a wooden horse, and our job is to throw the light on the "innards" of the horse. Analysis and explanation of the meaning, the visible results, the remote or ultimate probable results of such matters as the Bankhead bill, the proposed "clarifying" AAA legislation and the NRA activities is what is needed. It is necessary, persistently and continuously, to describe these things, to give reasoned, dispassionate and clearly detailed descriptions of how they operate and to what far and surprising ends they move.

For that is the main issue, the loose, vague, heterogeneous bundle of notions collectively notorious under the imposing rubrics, the planned society or the planned economy. The planned economy, "the social organization of the processes of production and distribution"—this is the core of the business and on this we should concentrate in calm disregard of the cry that the critics have nothing to offer. The critics, it may turn out, have an idea or two also, but they can bide their time. Why worry about having no alternative plan to offer when the planned economy advocates have no plan either? For the simple fact is that there is no discoverable plan for a planned economy and its advocates cover their nakedness by asserting a desire for "cautious experimentation" and gradual development. But cautious experiment is the characteristic of individual action and of private enterprise rather than of government. And the further fact is that there does not exist, nor ever existed, a man or a group of men capable of planning the entire functioning of a complex modern state, or, having planned such a thing, still less of administering it. The limits to the administrative abilities of human beings are not to be defined, but they lie much more closely than the limits, if limits there are, to their powers of imagination. I concede that one may dream of a perfect state.

I suspect that there is something here still more fundamental. There is implicit in this notion of a planned society a concept of society as something static, a notion that human society is or resembles a mechanism at present erratic and somewhat uncertain in its performance, to be made smooth and efficient by scientific control so that it will approach the efficiency and security of a hive of bees. But its opponents view society as something organic in its nature and therefore dynamic, not static. They see society as an aggregation of living human beings; it is therefore an aspect of life, it is a thing of multitudinous reactions, of adaptations, of growth; it is, except to the man who can see the universe in price curves and production indices, a thing largely incomprehensible. And their hope is that out of this bewildering complex of interactions and reactions, out of a myriad of individual thoughts, acts, and efforts, with perhaps now and then the aid of an electric surge of individual genius, we shall with patience and courage achieve from time to time some small measure of advancement, of progress. History gives us perhaps many instances of rapid and sweeping changes—changes for the better, too—in the institutions of a people. Wise laws certainly can contribute to the welfare of a people. We have had such laws ourselves and there are those of us who believe that our constitution, in various ways, has been important as the basis of our welfare. But it was not planning that brought us out of feudalism, nor does history as yet disclose to us an instance of an industrial society whose welfare has been promoted by a system of close control and regulation of all its labors. We still believe that we need wise laws and able administrators of the law rather than wise commissions and able government administrators of our private affairs. For us our civilization is as a living plant; we would do all we can think of to protect its life and foster its growth, but we do not believe we can allot its daily measure of growth, fix and decree the exact number of buds that shall burgeon.

How to Keep Well By Dr. Irving S. Cutter

To the limit of space questions pertaining to hygiene and prevention of disease will be answered in this column. Personal replies will be made to inquiries, under proper limitations, when return stamped envelope is inclosed. Dr. Cutter will not make diagnoses or prescribe for individual disease.

[Copyright: 1934: By The Chicago Tribune.]

THE ROLE OF THE HOSPITAL.

THERE was a time when hospitals were relatively few in number; when any one who entered a hospital did so only in the face of dire emergency—a procedure of last resort. There was a general attitude of fatalism associated with them and it was thought that people entered hospitals only to die.

Today the picture has entirely changed. With the construction of well appointed and well planned hospitals, the greater efficiency in organization, and with equipment representing every modern life saving appliance, hospitals are now serving the sick and injured with unparalleled efficiency.

The word hospital has been robbed of its terror and has come to mean the first resort in case of illness. Furthermore, at the present time it is a yearly routine with many individuals to enter a hospital for a three day checkup. During this period body functions are investigated and their efficiency determined. It should not be understood that these examinations are automatic and comparable to mathematical determinations. An intelligent physician must guide and direct every step. Only such procedures are carried out as have a direct bearing on the physical inventory of the patient. In such rôles hospitals are functioning as important factors in preventive medicine, as the checkup may reveal the presence of disease in its incipiency long before objective signs of illness are manifest.

The modern hospital is available for those who require its services any moment in the twenty-four hours of each day. Neither Mr. Average Citizen nor any member of his family may require the services of a hospital at any time. On the other hand, when needed, the hospital stands ready to serve. Such an institution, honestly administered and manned by ethical physicians, is of the greatest value to any community. When the need comes it is insistent. One often hears the comment, "This is the first time that I have been compelled to use a hospital for any member of my family in over twenty years. Few realize how much our hospitals mean to all of us. They are temples of healing."

Increased efficiency has become the keynote in hospital operation. Every possible procedure to safeguard life must be provided. If a blood transfusion is needed the equipment and personnel are quickly available. If oxygen is necessary in pneumonia or cardiac collapse that too is ready. Diets are scientifically controled, laboratory examinations are accurate and dependable, and surgical procedures are carried out with clocklike precision. All of this means far more than a building with adequate equipment. It means a personnel that is intelligent, devoted, and high minded; and the efforts of all are sharply focused on the welfare of the patient.

The American College of Surgeons and the American Medical association have performed a real public service in inspecting and grading hospitals. To be listed as approved a hospital must have perfected an organization scientifically sound and with a coördination of activities that is life saving in effect.

The cost of hospital care is, in most instances, as low as is consistent with responsible and intelligent service. The right type of hospital rarely shows a balance on the credit side of the ledger. Every institution is called upon to render a generous amount of free service. How simple it would be to supply hospital care at a greatly reduced rate were people ill but eight hours out of each twenty-four and could all procedures necessary for the care of the sick be carried out during that period.

BETTER MAKE SURE.

E. M. writes: I am 40 years old and a male. In 1931 a blood test showed one plus. I started treatment immediately and received 18 arm shots of neosalvarsan and 36 shots of bismuth and mercury over a period of nine months. I have had about ten blood tests, taken during and since finishing treatment, all showing negative. A spinal was suggested but not taken.

1. In the above circumstances was this sufficient treatment?
2. If not, what would be symptoms at this time or later?
3. Why do people say that the treatments do more harm than the disease?
4. Can I consider myself cured without a spinal?

REPLY.

1. The treatment of syphilis must be continued for at least two or three years.
2. Many of the later manifestations of the disease, such as is evidenced by syphilis of the nervous system, locomotor ataxia, and the like, appear after the patient considers himself cured. The blood test may be negative.
3. They are misinformed.
4. Examination of the spinal fluid is of great value. In other words, while the blood may be negative, the spinal fluid may still show the presence of the disease. You can be cured by persistent, thorough treatments in the hands of a competent physician.

BONES REFUSE TO KNIT.

E. L. W. writes: A friend about 40 years of age had her arms broken over six months ago. The bones have never knit. What is the cause of this? Is there any hope of their ever mending?

REPLY.

Occasionally broken bones fail to heal normally. This may be due to the fact that some tissue is interposed between the ends of the fragments; again, it may be due to the general health of the patient. What is called a fibrous union occurs. It may be necessary to perform what is called an open operation, freshen the ends of the fragments, and fasten them together by appropriate means. Normal healing usually follows this procedure.

HANDS STING.

Mrs. D. L. C. writes: What is the cause of my hand prickling and stinging? This happens nearly all the time lately.

REPLY.

There must be some circulatory deficiency. Occasionally the sensation you complain of is caused by pressure. Perhaps an X-ray picture would show some bony growth causing this.

FROM ACROSS THE SEA

BY HAROLD TATAM.
[Chicago Tribune Press Service.]

BUENOS AIRES.—Brain trusters and wizards of finance have sprung up in many lands since those titles were bestowed upon the men President Roosevelt enlisted in his campaign of economic recovery. Argentina, for example, has acquired both in the person of Minister of Finance Federico Pinedo, who has carried through more financial innovations in one year of office than his predecessors did in 20.

When he thawed 171,000,000 pesos of frozen British credits by a stroke of the pen which signed the pact under which the government got the cash and the creditors a series of long term bonds, his admirers were many and his critics few.

When he followed this up by negotiating a similar arrangement with American creditors, the government got another 63,000,000 pesos in cash and the creditors got some more bonds. His admirers grew more enthusiastic and his critics less respected. A total of 400,000,000 pesos in blocked credits was thawed by these means. It was claimed that as these life saving bonds were later quoted in the open market at about 60 per cent of their face value, the finance minister had successfully placed the thin end of the stick in the hands of the creditors—in effect, that he had accomplished a shrewd stroke of business.

And when, last November, the "new dealer" announced a 20 per cent cut in the official exchange rate of the peso with an intimation that a new era of prosperity was about to dawn, his followers continued to bang the drum which drowned the voice of the critics.

The Argentine "new deal" was under way.

But six months later, when the cost of living had steadily climbed despite governmental assurance that it would not, doubts began to assail the minds of the public. When the importers, who were hit to the tune of 200,000,000 pesos by the overnight devaluation of currency, were "compensated" by the offer of short term bonds which would reduce their losses to the mere bagatelle of 56,000,000 pesos, the murmurings increased.

The ranks of the critics became swelled by deserters from the legion of the "yes men," particularly when it was realized the nation was increasing its foreign debt by assuming these obligations in foreign currencies at a time when the rapidly depreciating peso made the eventual cost of redemption a possibly expensive one.

Pinedo is admittedly a master of debate. It is probable that his talents as such will be put to a severe test when the Socialist storm troopers are unleashed by the party leaders in congress.

The following are some of the things they will want to know:

How much profit did the government make out of exchange operations? And what has been done with it?

How much has the grain board lost on its wheat purchases under the minimum price arrangement? How much of this has reached the farmers' hands and how much has stayed with the middlemen?

What has happened to the 2,000,000 pounds sterling which was withdrawn from the conversion office and shipped to London?

The minister may succeed in negotiating these hurdles successfully, but he will undoubtedly have a tough job to convince the man in the street that the dawn of the new era is really breaking.

FRIEND OF THE PEOPLE

Letters to this department must be signed with names and addresses of writers

CONDEMNED BUILDINGS.

Chicago, July 4.—[Friend of the People.]—After reading in the paper that the unemployed men are going to be used to tear down condemned buildings I decided to remind you of the building in the rear of the place we live in. One wall has already caved in, luckily falling away from the nearby building.
A. O.

There is no building in a dangerous condition at the location mentioned. The complainant probably refers to dilapidated buildings on the front and rear of a lot across the street. As the owner of the buildings has failed to comply with our notices, the matter has been placed in the law department for prosecution.
JOHN E. ERICSSON,
Department of Buildings.

ADMINISTRATOR NECESSARY.

Chicago, July 5.—[Legal Friend of the People.]—Last year my father died without leaving a will. Wife and two children survive. He owned three pieces of property, two houses and one place of business. It was understood that my brother would take care of the business and divide the earnings with my mother. He has failed to do this, and has allowed bills to accumulate against the estate. 1. In order to get a settlement, who should start proceedings? 2. I suppose we should employ an attorney. My mother is without funds. 3. In case she employed an attorney, who would pay him? 4. Is there any way she can get something from the estate without having to pay a lawyer first? Of course she could pay him after she comes into possession of her share.
R. S.

1. You can file a petition for the appointment of an administrator.
2. This is ordinarily advisable.
3. His fees would be allowed out of the proceeds of the estate.
4. We see no way to force matters without court proceedings, which would ordinarily involve the employment of an attorney.
TRIBUNE LAW DEPARTMENT.

TRUST DEED.

Chicago, July 5.—[Legal Friend of the People.]—My mother owns a house and also a farm. She has five children and three grandchildren who are heirs to the property. The grandchildren are minors. 1. Would it be possible for her to give a trust deed to these children to be divided share and share alike? 2. Could a guardian be chosen by her for her grandchildren, and mentioned in a letter attached to the trust deeds? 3. Our idea is to avoid court expense in case of death, and for this reason we would like to know how to proceed. My father is dead and all property was transferred to mother some years ago.
F. J. C.

1. The word "trust" implies that there would be some service for a trustee to perform. You give us no facts. In general, a person who is mentally competent and not subject to undue influence can divide his property among his relatives, if that is what you mean to ask.
2. We would strongly advise against trying to draw such an instrument without employing an attorney.
3. The amateur deed that you suggest would involve strong chances of costing much larger attorney's fees than the ordinary probate.
TRIBUNE LAW DEPARTMENT.

"ALPHABETICALLY SPEAKING!"

[Los Angeles Times.]

VOICE OF THE PEOPLE

Writers should confine themselves to 200 or 300 words. Give full names and addresses. No manuscripts can be returned. Address Voice of the People, The Tribune.

IN OGLE COUNTY.

Byron, Ill., July 13.—We have here in Ogle county, I believe, the most flagrantly illuminating example of the virtues of the New Deal in the entire commonwealth of Illinois. Still I am given to understand that the situation out here is rather typical of downstate counties.

The county relief headquarters at the courthouse has indeed acquired a cosmopolitan appearance. What with new electric typewriters, fans, and a $200 electric water cooler one would think that Doc Tugwell's Utopia had arrived; that is, unless one talks with the natives who are being bilked by the fantasies of the AAA domestic allotment and corn-hog hallucinations.

It is very doubtful if the entire relief aid in this county amounts to over $1,000 a month, but the burocratic New Deal pay roll is easily $2,000 and growing steadily. The Democratic election machinery in the metropolitan areas seems to be so well oiled that defeat in the congressional elections this fall appears impossible, but God pity them in '36 if things keep going as they have been. Why, the Roosevelt landslide will look like a fairy tale, or was it that anyway?
TEACHER.

QUESTIONS.

Chicago, July 10.—I have been a reader of your paper for many years and have always obtained much pleasure and profit from it, but this morning when I read your editorial "True Republican Creed" I began to wonder if the lessons of history mean anything to you. Surely the writer of that editorial doesn't expect unbiased, intelligent people to swallow such chatter. I think it is the most asinine article I have ever seen in your paper. Let me ask you a few questions:

1. What is the object of government? It is the greatest good to the greatest number. Where does the Republican party come in here? It has always been the party of the classes. Don't try to kid us with such political legerdemain as is contained in your article.

2. What has been the result of the Republican "laissez-faire" policy? I'll tell you. Concentrated wealth, child labor, sweat shops, bread lines, misery, lost hope, war, intimidation and fear. Five per cent of the people control 90 per cent of the wealth. Since you are a Hamiltonian you believe as he did when he said: "The rich and well born constitute one class and must control the masses, who are boisterous, ill bred, and usually wrong."

3. Where does one's first duty come—to self or state? I would like to see you come out point blank and answer that instead of talking in platitudes. They remind me of Mills, Mellon, Fletcher, Smoot, Reed, Fess, etc.

4. Don't you know that the old order has changed? Undoubtedly you have a cultural lag. People are economically, socially and politically minded at last, and the diehards and mossbacks of the old deal, or ragged individualism, will feel the mailed fist of the masses at the polls. There is little wonder that most Americans are for F. D. R. You must respect a man with a vision. That's what Plato said.

5. Don't you know that the laborer is worthy of his hire? Don't you know that he has not received it in the past? Don't you believe that people are entitled to more in this world than a mere existence? I think if your paper would stress more the problems of eugenics and euthenics, birth control, divorce evils and progressive social legislation that you would be doing something for humanity. Really one gets weary and nauseated from reading your distorted tirades against the New Deal. Since when did THE TRIBUNE reach the ultima Thule of perfection? Do you believe in a few having it all? Milton didn't. Do you know that in 1929 85 per cent of the people had an income of less than $2,000 a year and the total income that year was 92 billion? What do you suppose it was when Mr. Hoover left office?

6. For goodness' sake, wake up and come to life. We are no longer fledglings. The business of making a living is not partisan, but you are trying to make it so, and I might add that up to the present I have read nothing from your editorial staff that offers a solution for the mess we got into by old laissez faire. Your cartoon this morning didn't start the day off any too well because one would indeed be a pachyderm if that cartoon did not rile him up when he knows that cartoon is ridiculous.
JAMES DONOVAN.

THE MILWAUKEE RIOTS.

Milwaukee, Wis., July 9.—In response to the letter to the Voice of the People signed Adolph G. Schwefel, the police today tabulated for me the exact disposition of the 94 arrests during the electric riots. They were:

Adjourned for future trial	52
Fined $25	6
Fined $15	1
Fined $10	6
Fined $5	4
Fined $1	7
Found guilty and penalty suspended	5
Cases dismissed	6
Referred to Juvenile court	5
Known vagrants, 60 days in workhouse	2
	94

I spent a good deal of time in the riots and know the police arrested no one unless the offense was severe. The above record fully justifies the editorial of which Mr. Schwefel complains.
THORNTON SMITH.

APPRECIATED.

Madison, Wis., July 9.—I have been reading your splendid editorials and leading front page articles revealing to the public the true danger of the New York autocracy in the White House. A few days ago I attended a meeting of 200 people where your paper was highly praised for supporting freedom of speech and freedom of the press. I feel that your efforts are taking root in this part of the country and, although it may take more than a few months to make the people realize what is going on, we want you to know that your good work is being appreciated.
VIRGIL H. ROICK.

A VARIATION OF THE IMPULSE

[Punch (Copyright).]

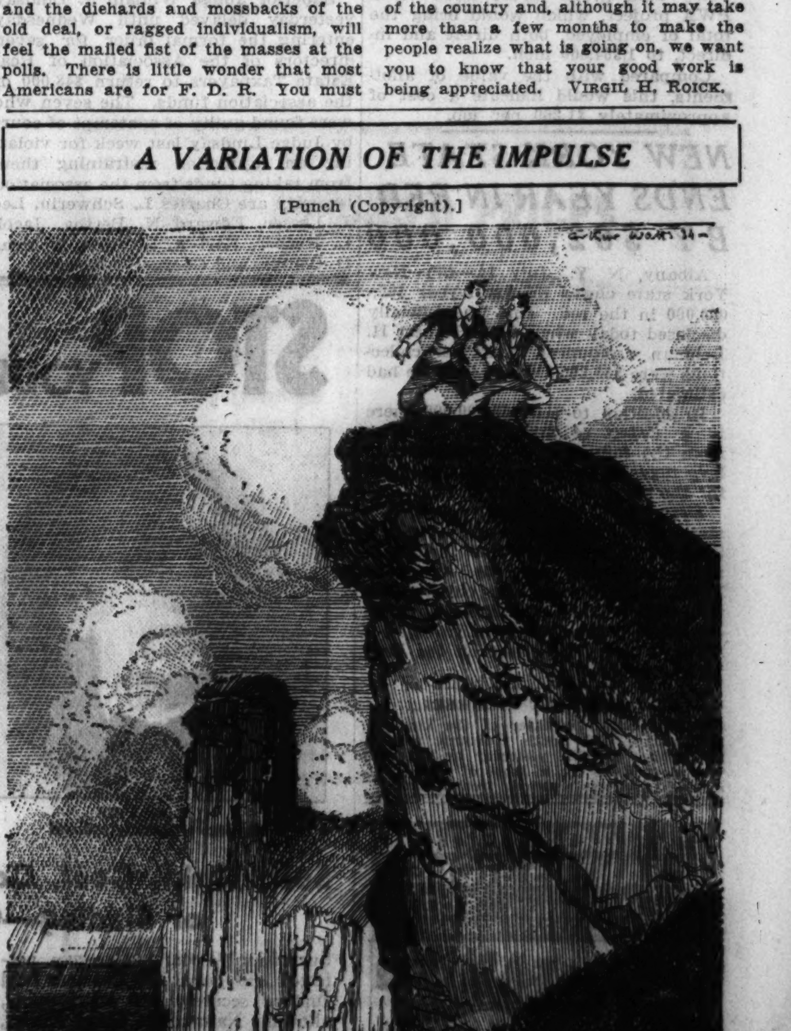

"No, it's queer; I always feel I want to throw somebody else over."

ACCUSE 3 DAIRY UNION OFFICERS IN TORTURE OF 5

John Doe Warants Issued for Floggers.

Warants were issued yesterday for the arrest of Steve Sumner, Jack Smith, and James Kennedy, officials of the milk wagon drivers' union, as a result of the flogging on Friday morning of five nonunion employés of the Blue Ribbon Dairy, Inc., 3659 Harrison street. The three officials were charged with disorderly conduct and two John Doe warants were issued for the men who wielded steel chains in whipping the dairy employés.

Henry Bresler, president of the dairy company, swore to the complaints on which Judge Robert Jerome Dunne acted, sitting in the Fillmore street court. Bresler said Sumner and the others visited his dairy seven or eight days before the flogging and warned him he had better unionize his employés. It was on the basis of that statement that the disorderly conduct warants were issued.

Detectives Seek Suspects.

It was understood that Bresler acted on the advice of the state's attorney's office in asking the arrest of Sumner, Smith, and Kennedy. Detectives under Capt. Daniel Gilbert of the prosecutor's staf were given the warants and they were to bring their prisoners to the Criminal court before allowing them to give bail.

Capt. Gilbert declared he intended to "go all the way" in bringing to justice the torture squad which gave a merciless beating to the five employés, James Holub, John Nolan, Joseph Christopher, Harold Dorf, and Harry Lubznick. Gilbert said he considered the torturers were seeking to force the dairy employés into the union, and therefore they acted in behalf of the union.

The men appeared to be drunk when they entered the dairy, the captain asserted he was informed. One of them lined up the employés, four drivers and a route foreman, and ordered them to face the wall, waving a shotgun to emphasize his orders.

Employer Recounts Threat.

While he held the five at bay with his gun the other man kept lashing them across the backs with a heavy chain until all had fallen to the floor.

"Now, you ——, join the union," the torturers were quoted as saying as they departed. The victims were taken to a hospital for treatment and were still under a doctor's care yesterday.

Bresler asserted the union officials intimated he would have trouble if his men didn't join the union. He insisted he informed his callers he was not opposed to the union but he wanted two of his competitors to sign an agreement with the union before he did, and he said he would have to raise the price of milk to his customers as soon as he signed.

"We want to get those men," Capt. Gilbert said. "Such tactics are never to be tolerated in this city. If the union is employing savages to recruit new members, proper action should be taken against those who permit or encourage such deeds."

Union Defended by Police.

A short time ago Sumner and other officials of the milk wagon drivers' union were receiving the protection of the state's attorney and the police from gangsters who sought to take control of the union away from them. Sumner fortified the union headquarters and obtained an armored automobile, once the property of Samuel Insull.

Murray Humphries, successor to Al Capone, operating through an outlaw union, had started a war against Sumner's union and was kept from seizing control only by the state's attorney's office. Humphries fled from the city after he was indicted as a terrorist and on charges of income tax fraud.

At the state's attorney's office late yesterday, it was said the warants had not yet been served. The police had not located Sumner, Smith, or Kennedy and the names of the shotgun and chain wielders had not been obtained.

Dr. Walter Lichtenstein, Economist, Operated On

Dr. Walter Lichtenstein, noted economist and vice president of the First National bank of Chicago, underwent an operation for a gall bladder ailment yesterday at the Michael Reese hospital. Dr. Lichtenstein was reported as resting comfortably last night.

MOTHER OF 17 SUES MATE FOR DIVORCE ON CRUELTY CHARGE

Ottawa, Ill., July 14.—[Special.]—Mrs. Henriette Latchford of La Salle, the mother of 17 children, eleven of whom are living, filed a suit for divorce aginst George E. Latchford on grounds of cruelty today. The couple were married March 25, 1901, and lived together until last Friday the 13th.

Mrs. Latchford claimed they separated when her husband threatened her with violence after she learned that he drew a large sum of money from the bank and was packing his clothing preparing to leave her.

She claimed that she awoke the night of Jan. 6 of this year to find him standing by her bed attempting to set fire to the bed clothing. She also claimed that he struck her with a chair in February of this year when they were at the table. Mrs. Latchford obtained an injunction to keep her husband from disposing of his property.

WOMAN KILLED IN FEDERAL RAID; VET AGENT HELD

Mother of 5 Slain as She Rises from Bed.

St. Louis, Mo., July 14.—(AP)—Lear B. Reed, agent in charge of the department of justice here, was arrested today after the slaying of Mrs. Dessie Masterson, shot and killed in bed during a raid by officers at her home.

Mrs. Masterson, 44 year old mother of five children, was shot in the head as she arose from the bed where she had been sleeping with her 9 year old daughter.

Reed was arrested on orders from John J. McCarthy, acting chief of police, who said a complete investigation of the slaying would be made. He was released on $5,000 bond, pending the coroner's inquest Monday.

Bond of $5,000 was required also for Harry Newbold, St. Louis county deputy sherif, who was a member of the raiding party. Police said Newbold was standing beside Reed when the fatal shots were fired.

Search for Machine Gun.

Police said Reed, heading the raiding party, fired two shots through the door of the Masterson home last night when the door was not opened in response to his demand. The officers were searching for the machine gun used in the assassination May 12 of John C. Johnson, Negro state witness in the Dr. Isaac D. Kelley kidnaping case.

Reed, who with a fellow agent, Franklin F. Yearly, led a squad of four city detectives and four St. Louis county officers to the home in search of a police character known as "Jack," suspected of possessing the machine gun that killed Johnson, said he fired through the door after hearing shots fired within.

Refuses Any Comment.

Reed refused to discuss the slaying, saying he would answer all questions at the coroner's inquest.

Johnson, whose slayer the riding officers were seeking, was machine gunned to death May 12, last, three months after he had confessed Dr. Isaac D. Kelley, prominent St. Louis physician, had been held prisoner at the Negro's farm after his abduction April 20, 1931.

Four persons, including Mrs. Nellie Tipton Muench, wife of a St. Louis physician, are awaiting trial for the Kelley kidnaping.

Washington Promises Quiz.

Washington, D. C., July 14.—(AP)—Attorney General Cummings today promised a "thorough investigation" of the alleged slaying of Mrs. Bessie Masterson by a department of justice agent in St. Louis.

He declined further comment pending receipt of an official account of the shooting for which Federal Agent Leon B. Reed is "held for investigation."

Boy with Facile Thumb Lands His Parents in Jail

Taylorville, Ill., July 14.—[Special.]—Corbet Nash Jr., seven year old hitch hiking expert to Tovey, 13 miles west of here, finally worked his way through the patience of local authorities and landed his parents, Mr. and Mrs. Corbet Nash Sr. in jail. Corbet Jr. runs off nearly every day. He thumbs his way to Taylorville, then pops up at night in Chief of Police Ed Zemkes' office with "Who's going to take me home?" Mrs. Faye Shumway, county probation officer, was his official ride back home. "It got so it spoiled my Sundays and holidays," she said.

SEEK TO INDICT TRUSTY SLAYER OF GIRL CONVICT

Grand Jury to Convene on Wednesday.

Little Rock, Ark., July 14.—(AP)—A grand jury called into special session today for next Wednesday will be asked to indict Frank Martin, trusty convict guard, for first degree murder for killing Helen Spence Eaton, escaped girl convict.

The guard, held in jail on a charge of murder, shot the 21 year old brunette slayer of two men, when he overtook her on a highway, near Jacksonville Women's Prison farm Wednesday afternoon, 24 hours after she had escaped, leaving behind a note boasting she would never be taken alive. It was her fifth break from the prison in little over a year, and she was armed with a pistol she had stolen in her getaway.

To Call Score of Witnesses.

Approximately 20 witnesses will be summoned before the grand jury, the prosecuting attorney's office announced, including A. G. Stedman, who resigned as penal superintendent yesterday. During the 18 months of Stedman's administration 14 convicts were killed in escape attempts.

S. L. Todhunter, former warden of the penitentiary and named as Stedman's successor, today ordered the removal of Mrs. V. O. Brockman, superintendent, and her husband, assistant superintendent, of Jacksonville Women's Prison farm, from which the Eaton girl made her escapes. Mrs. Ben F. Maddox, whose husband was head warden under Stedman, was named as new superintendent. Her husband was removed as warden and transferred to Jacksonville to assist her.

Orders Guns Removed.

Todhunter visited the Jacksonville farm today and ordered all trusty guards back to Tucker and all shotguns removed from the prison.

"No women will be guarded with shotguns during my administration," he declared.

Todhunter said the trusty guard system, which was inaugurated during his first term as warden in 1908, would be abolished as soon as means to substitute paid guards for the trusties were available.

Meanwhile the body of the Eaton girl, in a pretty pink dress, substituted for the man's shirt, hat and overalls she was wearing when she was shot, was claimed by her uncle, Pless Spence, and taken to St. Charles on the White river for burial tomorrow.

Uncle Hears of Death.

Yesterday her uncle heard the news of her death for the first time when he made a chance visit to Dewitt. A messenger sent to break the news to him in the remote river settlement of St. Charles missed him. Her uncle, like her father, who was murdered, lives on a houseboat.

Helen's first incarceration was for the courtroom killing of Jack Worls as he was being tried for the murder of her father, Cicero Spence. Later, while her case was being appealed to the Supreme court, she killed Jim Bohots, a restaurant operator, who she claimed attempted to force his attentions on her. She confessed the latter killing after she had been paroled for shooting Worls. Her conscience bothered her, she said.

BETTING IS 50-50 ON RECONCILIATION FOR LUPE AND JOHNNY

Hollywood, Cal., July 14.—(AP)—The betting was about 50-50 today as to whether Lupe Velez will "make up" again with her husband, Johnny Weissmuller, movie "Tarzan."

They were together last night at their old nocturnal haunt—the boxing ringside—less than three days after she had sued him for divorce. Leaving together, apparently the best of friends, they were reported to have made the rounds of "night spots," and it was not known whether another reconciliation was in sight.

Weissmuller today said he had signed an agreement not to contest Miss Velez's action for divorce. He added: "I hope we will be reconciled, but that is entirely up to her."

Almost every one has lost count of the number of times she and Weissmuller have "separated," Lupe usually in high dudgeon. This week, however, is the first time she had gone so far as actually to sue for divorce.

TWO KIDNAPERS OF WOMAN TO BE ELECTROCUTED

Bonifay, Fla., July 14.—(AP)—Millard Keith, 18, and Barnard Retherford, 20, convicted for the $1.80 kidnaping of 77 year old Mrs. J. L. Phelps, were sentenced today to die in the electric chair.

Dewey Keith, brother of Millard, was given life imprisonment. The jury which convicted Dewey yesterday recommended mercy.

The other two were convicted on July 4, the jury failing to recommend mercy.

The death sentences were the first to be imposed under Florida's new law which provides that penalty for conviction without mercy recommendation in cases where kidnaping is done for money.

Heart Failure Defeats Woman's Suicide Plans

Three weeks ago Miss Hazel Graham, 37 years old, left her home in Athens, O., after telling members of her family she intended to commit suicide after traveling until her money was gone. On July 3 she was found dead in a room of the St. Clair hotel, 162 East Ohio street, but she was not a suicide. A coroner's physician found death was due to heart disease. Her body was identified at the county morgue by her brother, H. W. Graham, 310 Glencoe avenue, Fort Wayne, Ind., who revealed his sister's plan to end her life. She had registered at the hotel under an assumed name. The family had made an extensive search for her.

STEADY TRADE IS INDICATED BY USE OF CHECKS

Business activity in the week ended July 11 as reflected in checks written on 154 banks in 40 leading clearing house cities of the seventh federal reserve district remained almost even with the preceding week. The debts aggregated $808,639,000, or 1.8 per cent less than the $887,900,000 the previous week.

A gain of 13.4 per cent, however, was recorded over the corresponding week in 1933 in 38 cities for which comparative figures are available. The figures are $878,176,000, against $774,362,000. Michigan cities, still somewhat crippled after the bank holiday a year ago, accounted for much of the gain.

The Chicago check figures showed a total of $514,682,000, against $517,305,000 a year ago. Big gains were reported at Detroit, with a rise from $75,065,000 to $119,153,000, and at Milwaukee, where the figure rose from $50,593,000 to $77,818,000. Indianapolis picked up from $30,846,000 to $43,392,000, and Des Moines increased from $14,163,000 to $16,406,000.

BROOKFIELD ZOO PLAYGROUND FOR CHILDREN OPENS

A playground for children was opened yesterday at the south entrance of the Chicago Zoölogical park at Brookfield. Parents visiting the zoo may leave their children at the playground, where toys are provided free.

Edward H. Bean, zoo director, announced yesterday that 50 strollers in which parents may wheel children about the grounds are available at a charge of 10 cents an hour. There are 25 wheelchairs which may be rented out at 25 cents an hour.

Arrangements have been made for the parking of dogs at a charge of 25 cents a day, which includes feeding. A parking station for bicycles is being built. Attendance at the zoo yesterday was 13,305.

BOY'S BODY FOUND IN POND.

West Frankfort, Ill., July 14.—[Special.]—Police today found the body of an unidentified 16 year old boy in an abandoned mine pond.

21 Lucky Buyers

WILL GET THESE RECONDITIONED

FRIGIDAIRE KELVINATOR ZERO-ZONE

and Other Well-Known Standard Make ELECTRIC Refrigerators Offered in This Great Clearance at the Bargain Price of

$39.50

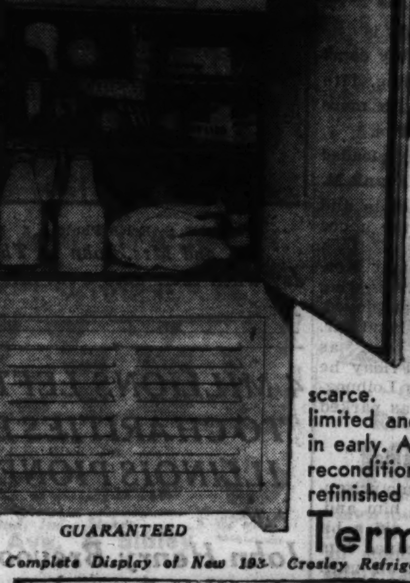

GUARANTEED

It is late in the season and good used refrigerators are getting scarce. Our present stock is limited and we suggest you come in early. All have been thoroughly reconditioned and most of them refinished to look like new.

Terms — Convenient terms may be arranged as low as $1 weekly.

Complete Display of New 193- Crosley Refrigerators Starting at $99.50

WURLITZER HOME APPLIANCE DIVISION

Open Eves. Until 9 P. M. — ON WABASH—329 SOUTH — Saturday Until 6 P. M.

ADVERTISE IN THE CHICAGO TRIBUNE

CHEVROLET

520,000 IN SIX MONTHS

A record breaking demand has sent Chevrolet production to its highest total in four years

SINCE January 1st, Chevrolet has produced more than half a million cars and trucks. This tremendous total has broken all Chevrolet records for the last four years. And here is the reason behind it: no other manufacturer has so much to offer as Chevrolet.

Chevrolet is the only low-priced car to give you ***patented Knee-Action***, and only patented Knee-Action gives you ***shock-proof steering*** combined with the new jolt-proof gliding ride. Chevrolet alone in its field provides ***Fisher bodies with genuine No Draft Ventilation***—the safest and most comfortable bodies built today. No low-priced car but Chevrolet has safe, sure, ***cable-controlled brakes, the sturdy Y-K frame***, and a dozen and one other important features. Do you wonder that the trend is to Chevrolet?

Let these features guide you when you buy your low-priced car. Don't accept anything less than all of them. And let yourself be guided by Chevrolet's popularity. As everyone knows, every buyer of a product is a recommendation, and Chevrolet can show you hundreds of thousands of them in only six short months!

CHEVROLET MOTOR COMPANY, DETROIT, MICH.

Compare Chevrolet's low delivered prices and easy G. M. A. C. terms. A General Motors Value.

DEALER ADVERTISEMENT

NEW REDUCED PRICES

	New Reduced List Price	Amount of Reduction
STANDARD MODELS		
Sport Roadster	$465	$25
Coach	495	25
Coupe	485	25
MASTER MODELS		
Sport Roadster	540	35
Coach	580	35
Town Sedan	615	30
Sedan	640	35
Coupe	560	35
Sport Coupe	600	35
Sedan Delivery	600	45
COMMERCIAL CARS		
Commercial Chassis	355	30
Utility Long Chassis	515	50
Dual Long Chassis	535	50
Utility Chassis and Cab	575	50
Dual Chassis and Cab	595	50
Utility Long Chassis and Cab	605	50
Dual Long Chassis and Cab	625	50
Commercial Panel	575	35
Special Commercial Panel	595	35
Utility Panel	750	50
Dual Cab and Stake Body	680	50
Dual Long Cab and Stake Body	740	50

Above are list prices of passenger cars at Flint, Mich. With bumpers, spare tire and tire lock, the list price of Standard Models is $18 additional; Master Models, $20 additional. List prices of commercial cars quoted are f.o.b. Flint, Mich. Special equipment extra. Prices subject to change without notice.

CHEVROLET

When visiting "A CENTURY OF PROGRESS," be certain to see the most spectacular sight of the Fair—cars being completely assembled before your eyes—GENERAL MOTORS BLDG.

WIEBOLDT'S

CHICAGO and EVANSTON

DON'T wear too short or too narrow shoes!

We Can Lengthen and Widen Them for 76c

- We take in gaps on pumps and make them fit.
- We dye suede shoes to black smooth leather.
- We cut and rebind vamps if they pinch your instep.

Shoes Half Soled

Attached to any size shoes. Work done while you wait, or delivered free to your home. 29c

Basement—Also Balcony, Milwaukee Ave. Store.

NEW COURT FINDS DRUNKEN DRIVING A MAJOR OFFENSE

Heavy Fine and 30 Days Given One Prisoner.

Driving while intoxicated is no minor offense in the new Safety court instituted in the Police building, 11th and State streets, to deal with more serious violators of motor laws.

A man so charged yesterday pleaded "fainting spells," but Judge Frank M. Padden fined him $100 and costs and added a 30 day sentence in the house of correction.

The defendant was Waldemar Koenig, 2704 North Halsted street, who, although claiming to be unemployed, recently purchased a second hand car. While on a "demonstrating tour," as he called it, about 4 a. m. Friday he struck a car owned by Hans Loibnegger, 850 Lill street, which was parked outside his home.

Handcuffed After Slugging.

Koenig proved a quarrelsome prisoner when the police captured him and, according to the testimony, did a bit of slugging. Handcuffs subdued him and he was allowed to cool off until yesterday morning.

"Occasionally I have fainting spells, your honor," Koenig explained with a placating gesture. "I just don't remember a thing. Drinking? Just a few beers, judge."

"There will be a finding of guilty with a fine of $100 and costs and 30 days," replied the court.

Then there was the case of Sam Bartel, 1422 East 70th street. Policeman Thomas Wall of the bureau of identification testified that he was walking at 63d street and Langley avenue Friday, out of uniform and very definitly minding his own business.

Offered Gunny Sack Ride.

"But in a car parked along the curb was this man Bartel," continued Wall, "and for no reason at all a fellow with him shouted 'Hello, lousy!' at me. Then Bartel leaned out and said 'How would you like to take a ride in a gunny sack?'

"Then they drove off at high speed and I grabbed a cab and followed. They went so fast we almost lost them, but a few blocks on they smashed into another cab and we got them. They must have been going 50 miles an hour."

"Only 25, your honor," Bartel persisted, "and I never saw the policeman until he turned up after the accident. Why would I be talking about gunny sacks?"

"That will be $10 and costs," said the court.

One Granted Probation.

One probation on a charge of reckless driving was allowed. The defendant was Kay Moore, 7020 South Chicago avenue, who struck another car when he failed to stop at 93d street and Jeffery avenue, early yesterday.

"My wife is in a hospital, judge," said Moore, "and she has a broken arm and maybe a fractured skull. My car is wrecked."

"You've been pretty well punished for your recklessness already," the court said. "You will be fined $25 and placed upon probation for one year."

After an investigation yesterday, Chief Justice Sonsteby of the Municipal court continued until Tuesday the suspension of four deputy court clerks who might have been involved in an alleged attempt to fix a speeding ticket.

The defendant is Glenn W. Bowstead, 4740 Malden street, an accountant. It was discovered that whereas Judge Michael G. Kasper of the Trafic court had ordered a capias issued for Bowstead, the court sheet read "dismissed."

The four clerks, Louis Merzano, Walter Schiller, Benjamin Levy, and Michael Cummings, denied knowledge of the affair, as did Joseph L. Ratgan, chief clerk of the court in the Police building.

AUTO FATALITIES IN STATE SHOW 38 PCT. INCREASE

Springfield, Ill., July 14.—[U. P.]—Fatalities from automobile accidents in Illinois showed a 38 per cent increase during the first five months of this year as compared to the corresponding period of last year, a report of the state department of public health showed.

A total of 956 deaths from automobile accidents were recorded during the period as compared with 691 in the corresponding five months of 1933. A large increase has been observed each month.

Should the present rate continue, more than 3,000 persons will be the victims of motor vehicle accidents in the state during the year, the report said. The highest number of fatalities recorded previously was 2,333 in 1931.

JAIL BREAKER, CHAINED, GOES ON HUNGER STRIKE

John Enos, 31 years old, alleged bank robber who escaped from the Woodstock jail last Sunday and was returned there on Thursday, has since been on a hunger strike.

Sherif Lester Edinger said that Enos, who was the leader of the band of five who sawed through the bars of the jail, objected to having his feet and hands chained at night and started the hunger strike as a protest.

Hold Rites for Civil War Veteran Downstate Today

Bloomington, Ill., July 14.—[Special.]—Funeral services for Edwin Keith Ginnings, 88, the last known member of Company K, 26th Illinois Volunteer infantry in the civil war, will be held in Waynesville, Ill., tomorrow. He had suffered wounds on March 22, 1865, which cost one leg.

Dr. Claudius B. Spencer, 77, Religious Editor, Is Dead

Kansas City, Mo., July 14.—(AP)—Dr. Claudius B. Spencer, 77, editor of the Rocky Mountain Christian Advocate from 1892 to 1900 and of the Central Christian Advocate from 1900 until 1932, died today.

INJURED IN AUTO CRASH

[H. S. Reich Photo.]

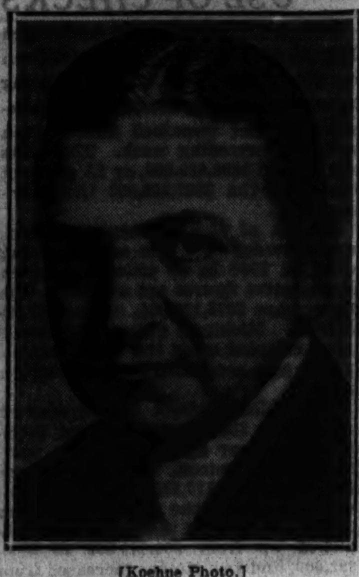

[Koehne Photo.]

Mr. and Mrs. John R. Thompson Jr. were injured painfully yesterday when their auto went into ditch near Lake Forest.

(Story on page 1.)

4 MILLIONS LEFT TO CHARITIES BY ILLINOIS PIONEER

John Henry Brevoort's Will Revealed.

Bloomington, Ill., July 14.—[Special.]—Organized charity agencies and institutions of Bloomington and Normal will receive four million dollars plus interest, in 30 annual instalments, under the will of John Henry Brevoort, pioneer and wealthy citizen of Rutland, Ill., who died June 21.

The will of Mr. Brevoort has been presented for probate in the court of Marshall county, at Lacon, by George F. Dick, president of the People's Bank of Bloomington, trustee under the will, who with the mayors of Bloomington and Normal, will distribute the trust fund.

Rutland, the home of Mr. Brevoort, is on the dividing line between La Salle and Marshall counties, but the Brevoort home, being on the western edge of the town, is in Marshall, hence the will was filed in the latter county.

Mainly in Bonds.

The principal of the trust fund consists mainly of bonds of the United States and the state of Illinois, deposited in the three banks where Mr. Brevoort had accounts, the Peoples bank of Bloomington, the Continental and Commercial National bank, Chicago, and the First State bank of Minonk. Mr. Brevoort was said to be the oldest continuous patron of the Continental and Commercial National in Chicago at the time of his death.

The question naturally arises why this wealthy resident of another county should choose to leave the bulk of his property to the use of institutions in this community, outside the one where he spent his life and accumulated his fortune.

Favored Organized Charity.

Mr. Dick, long a business acquaintance of Mr. Brevoort, explains that Mr. Brevoort was a believer in charity as dispensed through modern organized agencies. There being no such organizations in Rutland, he turned to Bloomington and Normal.

Eight hundred acres of farm lands in Marshall and La Salle counties were willed by Mr. Brevoort to the tenants, some of whom have been farming them for many years.

BRYANT TEACHER DIES OF INJURIES AFTER CAR CRASH

Miss Lillian McKenzie, 30 years old, 5601 West End avenue, a teacher at the Bryant school for ten years, died yesterday in the Mercy hospital, Janesville, Wis., from injuries incurred Thursday afternoon when the automobile in which she was a passenger overturned on highway 89 near Walworth, Wis. Miss Margaret Roe, De Kalb, driver of the car, escaped with minor bruises.

Miss Roe told attendants at the hospital that another car darted from a side road and clipped her rear fender, causing her to lose control of the car. The other auto did not stop.

Miss McKenzie had visited her father, Robert H. McKenzie, at his home in De Kalb, and was starting on a vacation trip with Miss Roe to visit relatives in Oshkosh, Wis., when she was fatally injured.

Mrs. Ernest Nelson, 42 years old, 1736 Carmen avenue, suffered critical injuries when a car in which she and her husband were riding collided with another near Round lake, in Lake county. Nelson and the other driver, Miss Helen Gustafson, 4636 Wrightwood avenue, were slightly hurt.

No automobile deaths were reported in the county yesterday. The death toll since the first of the year remained at 644.

Adrienne Ames and Cabot Sued Over Bite of Dog

Hollywood, Cal., July 14.—[Special.]—Bruce Cabot and Adrienne Ames, married movie couple, today were jointly sued for $1,500 by Morton McIntyre, who says his face was scarred permanently when their dog bit him while he was delivering merchandise to their home.

Congregation Prays as Boy Dies After Being Stabbed

Texarkana, Tex., July 14.—(AP)—Garland Thrasher, 13, was held in jail tonight after the fatal stabbing of Theroline Newbog, 16, at a revival meeting in Piney Woods, where the congregation prayed over the youth as he was dying.

CASH IN YOUR
OLD GOLD
New High Market Prices Paid
For broken or discarded jewelry, watches, gold teeth, rings, chains, platinum or sterling ware in any condition. Bring in or mail for free appraisal. Articles held for your approval.
Martin Refining Corporation
55 E. Washington St. Rm. 1218
12th Floor Pittsfield Bldg.
Licensed Refiners Dearborn 3394

OLD WENDEL HOME IN NEW YORK WILL MAKE WAY FOR CHAIN STORE

New York, July 14.—[Special.]—After withstanding the encroachment of trade for many years, the old Wendel house at 5th avenue and 39th street will make way for a modern building. A 5, 10, and 25 cent store will replace the faded brick residence, long the home of Miss Ella Virginia von E. Wendel, eccentric spinster and last of the Wendel family to occupy the house.

Long sought by real estate and business interests, the property has been leased by Drew university of Madison, N. J., to S. H. Kress & Co., chain store operators. The university acquired the property under the will of Miss Ella Wendel, who died in March, 1931.

The most valuable of the Wendel real estate holdings, the property was appraised at $4,548,000 in a report of the family wealth last April. The appraisal fixed the entire value of the estate at $36,306,255 as of the date of the death, March 30, 1931, of Miss Wendel.

In addition to the razing of the homestead—erection of the building will see the passing of the former Wendel stable and of the yard just to the north of the house, where Tobey, Miss Wendel's French poodle and closest companion, used to romp.

CUBAN COP RUNS WILD WITH A GUN; 1 SLAIN, 14 SHOT

[Chicago Tribune Press Service.]

HAVANA, July 14.—A detective was killed and five soldiers and nine members of the ABC, secret political society, were seriously wounded by a policeman today after the judge of the third correctional court had dismissed charges against ABC groups accused of plastering the city with signs inciting the people to join a revolt against the government. Witnesses said the policeman, angered by the judge's action, decided to administer justice himself and began firing his revolver.

President Mendieta, who is being bitterly criticized by the opposition and a large part of the press, tonight announced his irrevocable decision to resign Dec. 31, even though disorders may make an election of successor impossible.

Additional obstacles were thrown in Mendieta's path today to prevent an election. Incriminating documents revealing plans for another nation-wide revolt against the régime, the second discovered this week, were confiscated by police.

J. E. FITZGERALD, ONCE LEADER IN POLITICS, IS DEAD

John E. Fitzgerald, former Board of Trade member who was prominent in Democratic politics in Chicago thirty years ago, died yesterday at his home in Hammond of heart disease. He was 69 years old.

Mr. Fitzgerald was a close associate in politics of Carter H. Harrison. He was a brother-in-law of Corporation Counsel William H. Sexton. In 1905 Mr. Fitzgerald moved to Hammond and had resided there since. He was one of the organizers of the Hammond Distilling corporation and a director of the First Trust and Savings bank of Hammond for many years. He was actively interested in politics in northern Indiana. Surviving him is a daughter, Mrs. Edgar Beckman of Toledo.

ILLINOIS RELIEF COSTS SOARING, REPORT SHOWS

Staf More than Doubles in Year and Half.

Mounting costs of relief administration were noted yesterday in a report compiled for the legislative investigating committee by Wilfred S. Reynolds, executive secretary of the Illinois emergency relief commission. State Senator Louis O. Williams [Dem., Clinton], chairman of the committee, showed especial concern over the fact that administrative costs are ten per cent of the relief funds expended and promised that when his group begins its work in earnest Wednesday, that will be one of the first subjects examined.

Salaries to the commission's employés have almost doubled in the last eighteen months according to Reynolds' report. In January, 1933, the commission had 4,161 employés. Last month 8,971 were on the rolls. The payroll in January, 1933, was $323,000; last month it was $641,000. For Chicago the increase was from $305,000 to $461,000; downstate from $18,000 to $180,000.

See Further Rise in Fall.

Actual relief used to be furnished for between five and six million dollars per month. Reynolds said yesterday that the July needs would be $9,500,000, and he was estimating the same sum would be needed for August.

And there may be some additional increase during the late fall and winter months, the secretary said, depending upon economic conditions. The peak load has been 300,000 families.

All these facts led Senator Williams to predict that it would be impossible for the commission to get more money from the legislature. Two bond issues totaling 50 million dollars have already been authorized by the assembly and the commission expects to exhaust its funds by the end of November.

It is relying on the federal government to carry it through December. Some observers believe that Gov. Horner will include relief in the call for a special session, now set for mid-November.

Employés Quite Hopeful.

"Knowing something of the temperament of the legislature I feel satisfied that it will be impossible to pass a third state emergency act bond issue in the regular session in January," Senator Williams said. "We have about reached the limit in raising funds by taxation in Illinois.

"Case workers in my county are mostly high school girls. There is hardly a case worker in De Witt county who has raised a family or had any experience in raising families."

Mr. Reynolds said that he considered the 10 per cent "a low administrative cost."

Special Government Tasks.

"We found it necessary to increase the costs in order to investigate cases adequately," he said. "We wanted to make sure that only persons who needed relief actually got it.

"Our costs increased because of other work placed upon us by the federal government, closing up the CWA, distributing food for the Federal Surplus corporation, and alloting government funds to college students. We had to make proper investigations there to see that worthy students obtained the money.

"In 1933 we were understafed. We would have spent a great deal more money than we should had we not increased our staf."

The legislative committee will meet in the commission's offices, 1319 South Michigan avenue, on Wednesday, Thursday, and Friday of this week.

V. DOVGALEVSKY, RUSSIAN ENVOY TO FRANCE, DIES

PARIS, July 14.—(AP)—Valerian Dovgalevsky, 49, soviet Russia's ambassador to France, died early today of intestinal cancer, for which he had been operated on a few weeks ago after a long illness. His family was present at the deathbed. The body will be cremated in Paris and the ashes sent to Moscow for burial.

Dovgalevsky was a former ambassador to Japan and once was commissar for posts and telegraph of the Soviet Union. He had been in Paris since 1927.

The ambassador escaped to France when a youth after serving one year of a term in prison on a charge of circulating revolutionary propaganda against the czar. He studied engineering and became a prominent member of the French Socialist party. After the revolution he returned to Russia.

Author's Son Dies

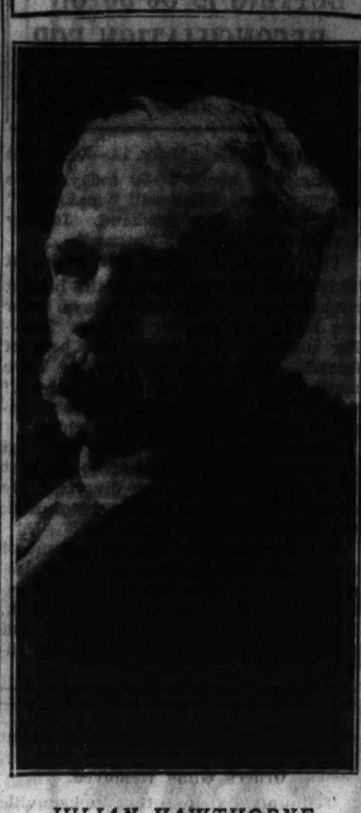

JULIAN HAWTHORNE.
[TRIBUNE Photo.]

HAWTHORNE, SON OF NOVELIST, IS TAKEN BY DEATH

Also an Author, He Dies at 88.

San Francisco, Cal., July 14.—[Special.]—Julian Hawthorne, 88, author and only son of the internationally famous writer, Nathaniel Hawthorne, died early today at his home here.

His death came unexpectedly to members of his family who believed he was recovering after surviving a critical illness early in June. He is survived by his widow, seven children, five grandchildren, and three great-grandchildren.

Like his father, who gained fame as an American writer in the 19th century by producing "The Scarlet Letter," "The House of Seven Gables," and other novels, Julian Hawthorne took up a literary career despite the warnings of his prominent parent.

Dropped Engineering Career.

His father advised him to abjure the pen and become an engineer, but after studying a while and then spending two years of work in the hydrographic engineering department of docks at New York, Julian found he could make more money with less effort by writing.

He turned out half a hundred volumes which were popular reading in their time, but are now out of print and almost forgotten. They included "Garth," "Bessant," "Constance," "Fortune's Fool," "The Golden Fleece," "Millicent and Rosalind," and "Sebastian Strome."

His prolific pen carried him to the federal penitentiary, where he served a few months of a one year term following his conviction of using the mails to defraud in connection with his authorship of mining promotion literature. At his trial at New York in 1912 it was asserted he had used the reputation gained through the literary works of his father and himself to mulct the public of $3,500,000.

Moves West After Parole.

Upon his parole from Atlantic penitentiary, Hawthorne moved west and maintained residences at different times at Pasadena, San Francisco, La Jolla, and Sausalito, Cal.

During the Spanish-American war he was a correspondent in the field and later was a special correspondent for many years for New York and Philadelphia newspapers.

His widow is the former Edith H. Garrigues, who was his secretary and nurse when he married her in San Diego in 1925 after the death of his first wife, Mary Albertina Amelung.

Plan Memorial Services for Miss Rae Hamburgher

Memorial services for Miss Rae Hamburgher, volunteer and resident worker of the Chicago Commons, will be held tomorrow evening at 7:45 o'clock at the commons. Miss Hamburgher died a week ago Friday. She had been active for many years in civic work at the Commons and the Washington school.

BOMB DAMAGES HOME.

Springfield, Ill., July 14.—[U. P.]—Explosion of a black powder bomb at the home of Anton Blush, early today did slight damage to the structure, tearing away a portion of the front porch and wrecking some concrete steps. The blast is attributed to factional mine union strife.

RELIEF WORKERS TO FACE INQUIRY FOR TESTIMONY

Ouster of 3 Demanded for Aid to Defrauder.

Wilfred S. Reynolds, executive secretary of the Illinois emergency relief commission, said yesterday that he wanted to make his own investigation before acting on a recommendation to discharge three employés who testified in behalf of Louis Gillman, convicted relief fraud artist.

Gillman, former head clerk of the Lawndale relief station and himself a one-time fraud investigator, is serving a one year Bridewell sentence imposed Wednesday despite the helpful testimony of former co-workers.

The recommendation that Mr. Reynolds discharge the tax-paid defense witnesses was made by Assistant Attorney General Harry Muskat, who is assigned to represent the relief commission in the prosecution of fraud cases.

Two Men and Woman.

The same recommendation was implied in a report to commission officials written by First Assistant State's Attorney Wilbert F. Crowley.

The employés who appeared for Gillman in Judge Walter P. Steffen's Criminal court were James J. Stahl and Roy A. Ferris, relief fraud investigators, and Miss Marie Prefer, a stenographer. According to Mr. Crowley, they "went out of their way to put an innocent face on transactions which the court considered warranted a conviction of Gillman."

"I see no reason why these persons, previously supposed to be servants of the state, should still be working, but that is up to the relief officials," Prosecutor Crowley said.

"The state was taken by surprise by some of their testimony. They never told us these things during the investigation which preceded the trial, and this seems strange, to say the least, when both men are official investigators of relief frauds."

Three Persons Sentenced.

Mr. Reynolds said he wanted personally to read the testimony of the employés before making his decision. With E. M. Burton, who a week ago resigned as chief investigator of relief frauds, the trio was subpened by the defense lawyer. Under the law, they were compelled to testify, Mr. Reynolds explained.

Gillman was aided in the fraud by Matthew Mertz, a former clerk under Gillman, who received a similar bridewell term; Hector Pena, another former commission employé, who is a fugitive, and Mrs. Mary Bartuska, owner of a grocery, sentenced to six months in the bridewell.

On the charges of conspiring to defraud the commission, all three were given $500 fines in addition to the imprisonment.

POLICE SEEK FIVE FOR SLAYING OF POLITICAL CHIEF

Kansas City, Mo., July 14.—(AP)—Five men, including Alvin Karpis and Fred Barker, notorious middle western criminals, are wanted for the gangland slaying of John Lazia, factional Democratic leader, Otto P. Higgins, director of police, announced today.

Higgins said he had been informed that Lazia ordered Karpis and Barker to get out of Kansas City when they approached him recently with a proposition to run a gambling house and sell liquor here to make some quick money, saying they were in a "jam."

Karpis and Barker are sought by government and local officers for several crimes. Both have been identified by the department of justice as the kidnapers of Edward C. Bremer, St. Paul banker, Jan. 17, 1934. Bremer was returned safely Feb. 4 on payment of $200,000 ransom.

Both are accused of slaying Sherif C. R. Kelly at West Plains, Mo., in December, 1931, when he attempted to arrest them.

The other three men sought in the slaying are Phillip Tom Lascoula, Meyer Berman and James Bove. All three have been hunted in connection with the robbery of the Commerce Trust company last February, when a bank messenger, Webster Kemner, was killed.

DEATH NOTICES

In Memoriam.

CURTIN—Maurice S. Curtin. In fond memory of my dear husband who passed away two years ago, July 15, 1932.
LOVING WIFE, JULIA B. CURTIN.

ESDOHR—Hazelle Patricia Esdohr. In fond memory of our beloved daughter and sister who passed away 6 years ago today.
MOTHER, BROTHER AND SISTER.

ISAACSON—Sholom Harry Isaacson. In loving memory of our dear departed father, who passed away five years ago today. "Gone but not forgotten."
HIS LOVING CHILDREN.

SWEENEY—Alexander J. Sweeney, July 15, 1932. In memory of my beloved husband, his magnificent life of universal good will and unceasing generosity, and his courageous, radiant personality. God bless you, dear.
E. LOIS SWEENEY.

Fraternal Notices.

CHICAGO SISTERS OF CHARITY—Members please attend funeral of Jennie Goldman, Monday, July 16, 12 noon sharp, at chapel, 7206 Stony Island-av. Interment Oak Woods, new Jewish section.
BERTHA MORRISON, President.
ETTA BERMAN, Corresponding Secy.

AHLGRIMM—Josephine Ahlgrimm, beloved wife of the late John Ahlgrimm. Funeral services Tuesday, July 17, 9 a. m., from chapel, 6453 Irving Park-blvd., to St. Priscilla church. Interment St. Joseph's cemetery. Valparaiso, Ind., papers please copy.

ANDERSEN—Charles A. Andersen of 2210 N. Spaulding-av., beloved husband of the late Thora, dear father of Margaret Witte. Funeral services Tuesday at 2 p. m. at funeral home, 3301 Fullerton-av. Interment Mount Olive. Member of Structural Iron Workers' union, Forward encampment, No. 11, I. O. O. F.; Northwest lodge, I. O. O. F., and Mystic Star, No. 291, Rebeccah lodge, I. O. O. F.

ARMSTRONG — Julia Armstrong, beloved mother of Mrs. Inez Wakefield, sister of Gertrude Foster and Mrs. S. Strain. Services Tuesday, 2 p. m., at parlors, 1506 E. 67th-st. Interment Mount Hope.

ARROWSMITH—Anna Arrowsmith, July 14, 1934, beloved wife of Marshall C. Arrowsmith, fond sister of John Sell, Mrs. Lena Wendel, Mrs. Nettie Sanke, and the late Elizabeth Wickert and Henry Sell. Services at her late residence, 4303 N. Paulina-st., Tuesday, at 2 p. m. Interment Memorial Park cemetery.

DEATH NOTICES

BERNSTEIN—Harry S. Bernstein of 6532 Newgard-av., beloved husband of Lottie, fond father of Milton, Max, Leona, and Bernard, brother of Bill, Abe, Samuel, Anna White, Celia Horwitz, Sadie Lerner, and Sophie Shapiro. Funeral Monday, at 10 a. m., at Temple B'nai Zion, 1447 Pratt-blvd. Dr. A. L. Lassen will officiate. Interment B'nai B'rith cemetery. Please omit flowers.

BLAKELY—Floyd F. Blakely, beloved husband of Maud, father of Robert M., Barbara, and Helen Blakely. Funeral services Monday, 3 p. m., at chapel, 2700 E. 75th-st., under auspices of Fides lodge, No. 842, A. F. & A. M. Interment Mount Hope.

BOERNER—Robert Boerner, July 13, 1934, beloved husband of the late Katherine Nilon, fond father of Irene F. Glassner and Edna M. Boerner, and brother of Edward. Funeral Monday, 1 p. m., at chapel, 929 Belmont-av. Interment Wunders.

BORTON—Pauline Borton, late of 4602 N. Winchester-av., beloved mother of Richard, Marylin, and Grace Ellen, daughter of M. J. Davisson and the late Grace, sister of L. E., H. A., and M. A. Davisson, Mrs. Hazel Helson, Mrs. D. Allen, Mrs. Myrtle Lavick, and Mrs. Grace Hense. Funeral Monday, 2:30 p. m., from chapel, 238 S. Cicero-av., to Mount Emblem cemetery.

BREITREITER—Catherine Heintz Breitreiter, of 5934 S. Hermitage-av., beloved wife of John, fond mother of Marie. Funeral from chapel, 1503 W. 51st-st., Monday, July 16, at 9 a. m., to St. Raphael's church. Interment St. Mary's. Call Yards 4765.

BUHROW—Hans Ludwig William Buhrow, late of 1903 Cuyler-av., beloved husband of Louise, Hamann Buhrow, father of Lulu Troutwine, Jessie Herriman and Hans R. Buhrow, grandfather of James and Bud Troutwine and Harriett and Dorothy Herriman and Lois Buhrow. Remains in state and services at chapel, 1906 Irving Park-blvd., Monday at 3 p. m. by Germania lodge, No. 182, A. F. & A. M. Interment Rosehill. Well. 6432.

CARDINALE—Charles Cardinale, beloved husband of Michelina Cardinale, father of Mrs. Millie Ingolia, brother of Mrs. Grace Marsala, uncle of Joseph Cardinale of St. Louis, Mo., and Joseph Cardinale of Chicago. Funeral Monday, at 9:30 a. m., from 832 Orleans-st., to St. Philip church, Oak-st. and Cambridge-av. Interment Mount Carmel. Information, Capitol 5040.

CHRISTOPH—Minnie Christoph, July 13, late of 2139 Melrose-st., aged 64 years, beloved wife of Rudolph, fond mother of Lydia Barth, Mae Cummings, and the late Bertha Jenssen, sister of Carl Orlich, grandmother of Herbert, Cecelia Jenssen, and Ruth Barth. Funeral Monday, July 16, at 2:30, from chapel, 2056-58 Belmont, to St. Lucas cemetery. Member of Hamlin Park chapter, No. 904, O. E. S.; Burger Frauen Verein, Germania Frauen Verein and Gross Park Damen Verein.

COHEN—Dora Cohen, nee Jelonak, 4852 N. Rockwell-st., beloved wife of the late Julius, mother of Morton, Fannie, and Milton, beloved sister of Sam Jelonak, the late Lena Marks, Julius Jelonak, and Bertha Myers, beloved grandmother of Harriet and Julian Cohen. Funeral Monday, July 16, 2 p. m., from chapel, 3021 Fullerton-av., to Waldheim.

CONDON—Edward Condon, beloved husband of Mary, nee Schock; fond father of Loretta, John, Cecilia, and Geneva. Funeral Monday, 9 a. m., from late residence, 604 N. 7th-av., Maywood, to St. James' church. Interment Gilman, Ill.

CULLINAN — John Cullinan, loving son of Thomas and Catherine, nee Benson. Funeral Monday, July 16, at 2 p. m., at his late residence, 3102 Harrison-st. Interment Mount Carmel. Kedzie 7007.

DEACON—Charles W. Deacon, beloved husband of Mrs. Clara M. Deacon, father of Proctor S. and Mrs. Henrietta A. Radech, at residence, 5619 Wayne-av. Funeral Monday at 9:30 a. m. at St. Ita's church. Interment Calvary.

EDEN—Fredricka Sahlin Eden, July 13, late of 3920 N. Marshfield-av., beloved mother of Albert, Arvid, Earl, Viola Carson, and Harold. Funeral Monday, July 16, at 2 p. m., from Cuyler Mission church, Byron-st. and Marshfield-av. Remains at chapel, 6338-40 N. Clark-st., until Monday noon. Burial at Ridgewood cemetery.

FLORAL—Frank Floral. See Przytocki notice.

FUCHS—[Fox] Lina J. Fuchs, wife of the late Remigius, beloved mother of Albert G., Charles M., and Raymond S. Fox, Mrs. Helen Albrecht, and Mrs. Anna Dusold. Funeral from chapel, 7319 Madison-st., Forest Park, Tuesday, 9 a. m., to St. Bernardine church. Interment St. Boniface.

GLATZ—Walter F. Glatz, beloved husband of Esther, son of William K. and Katherina Glatz, 3532 Bosworth-av. At rest in chapel, 810 N. Clark-st., until noon Monday. Funeral services will be held in chapel, Fourth Presbyterian church, Monday, 2:30 p. m. Interment Rosehill.

GOLDMAN—Jennie Goldman, beloved wife of Harry, fond mother of Max. Funeral Monday, July 16, at 12 o'clock noon, at chapel, 7206 Stony Island-av. Interment Oak Woods cemetery. Late member of Crescent Star chapter, No. 607, O. E. S.

GREENBERG—Henrietta Greenberg, beloved daughter of Meyer and Jeanette, fond sister of Ruth, Beatrice and Lillian. Funeral Monday, 11 o'clock from chapel, 3654 W. Roosevelt-rd. Interment, Acacia cemetery, Woodlawn.

GUSTAFSON—Louise Gustafson, nee Boberg, 6927 Vernon-av., July 14, 1934; wife of the late Andrew A. Gustafson, mother of Robert A. and Mrs. Ester Dowell. Services at chapel, 63d and Harvard, Tuesday, July 17, at 3 p. m. Interment at Oak Woods.

HANSEN—Inga K. Hansen, July 14, 1934, beloved sister of Mrs. Oluf Rassmussen and Otto Hansen Holt. Services Monday, 2 p. m., at funeral chapel, 4338-40 Fullerton-av. Interment Mount Olive.

HENNINGS—Louis Hennings of 4722 Berteau-av., beloved husband of the late Amelia, loving father of Mrs. Clara Ortmann. Funeral Monday, July 16, at 2 p. m., at funeral home, 4447-51 Irving Park-blvd. Interment Acacia Park.

HYLANDER—Charles O. A. Hylander, beloved husband of Elsie V. Hylander, nee Anderson, fond brother of Edward and Earnest. Resting at chapel, 1107 W. 79th-st. In state at Swedish Mission tabernacle, 62d-st. and Langley-av., Monday, July 16, from 12 noon until services at 2 p. m. Interment at Oak Woods.

KEEGAN—Patrick G. Keegan, beloved husband of Katherine [nee Heneghan], fond father of Timothy J. and Mayme Poppert, George F., Sarah Imber, William F., Kathryn Sullivan, and Robert E. Keegan, brother of Mary Keegan, Anna Jagau, and the late John Keegan and Delia Walsh. Funeral from late residence, 4339 N. Monticello-av., Monday, at 9:30 a. m., to Our Lady of Mercy church. Interment Calvary cemetery.

KELLY—Edward P. Kelly of 321 E. 69th-pl., husband of Josephine McDermott Kelly, father of Edward P., Donald, and Marion Kelly Freytag, brother of Mrs. Ida Hayden, John, Mrs. Mollie Wilkinson, Mrs. Margaret McGrath. Funeral services Tuesday, at 9:30 a. m., at St. Columbanus church. Interment Mount Olivet.

KILEY—Delia Kiley, nee Shea, beloved wife of the late Dennis, fond mother of Edward, Mrs. William O'Keefe, Mae and the late Dennis Kiley, sister of Mrs. Harry La Fontain, Mrs. James Belshan, Mrs. Charles Summers, Mrs. William Barton, Mrs. Charles Heingarten, John and Edward Shea. Funeral Monday, July 16, at 9 a. m., from late residence, 5654 S. Honore-st., to St. Basil's church. Interment Mount Carmel. Prospect 0031.

KLATT—Roy Klatt, July 14, age 4 years, beloved son of Oscar and Margaret [nee Radke], fond brother of Margaret and Walter. Funeral Tuesday, July 17, at 1:30 p. m., from late residence, 4433 N. Bernard-st., to Christ English Evangelical Lutheran church, corner of Wilson and Spaulding-avs., to Irving Park Boul. cem.

KOLAKOWSKI—Frank Kolakowski, beloved husband of Martha, loving stepfather of Ted Pieper and the late Minnie Pieper. Funeral Monday, July 16, at 9 a. m., from late residence, 3408 N. Troy-st., to St. Veronica's church, where mass will be celebrated. Interment St. Joseph's cemetery. Kedzie 7007.

LARKIN—Margaret Larkin, nee McGuire, beloved wife of John, dear mother of the Rev. John J. Larkin, Detroit, Mich., Margaret, Walter, and the late William. Funeral Tuesday, July 17, from late residence, 6522 Drexel-av., 9:30 a. m., to Holy Cross church. Burial Mount Olivet. Member of Altar and Rosary society.

MACKERT—Bertha Mackert, nee Scheuering, July 13, 1934, of 5645 Cottage Grove-av., beloved wife of Joseph F. Mackert, fond sister of Theresa Woertz, Joseph Hausler, Nonie Vittu, Larry and Gus Scheuering. Funeral Monday at 9:30 a. m. from chapel, 5203 Lake Park-av., to Church of St. Thomas the Apostle. Interment at St. Mary's.

MALCZEWSKI—Valentine Malczewski, July 12, 1934, beloved mother of Felix, Louis and Irene, mother-in-law of Henry Chyrek, sister of Helen Wojciechowski, grandmother of Ralph and Jerome. Funeral Monday, July 16, at 9:30 a. m., from late residence, 6066 N. Marmora-av., to St. Thecla church. Interment St. Adalbert's.

MAGIDSOHN—Herman Magidsohn of 4730 N. Whipple-st., beloved husband of Betty, fond father of Joe, Sam, Rose Jacobi, Harry, and Lillian Adler. Funeral Monday at 1 p. m., at chapel, 4911 Broadway. Interment Jewish Waldheim.

DEATH NOTICES

MADSEN—Waldemar Madsen, beloved husband of Laura, father of Edward and Walter Madsen, Helen Christensen, Jennie Pedersen, Alice Jensen. Member of Gresham lodge, No. 1052, A. F. & A. M., Auburn Park chapter, No. 201, R. A. M., Montjoie commandery, No. 53, Oriental Consistory, and Danish Brotherhood, No. 17. Services by Montjoie commandery Monday, 2:30 p. m., at cathedral chapel, 79th and Emerald-av. Interment Beverly.

McKENZIE — Lillian McKenzie, suddenly; daughter of Robert H. McKenzie, sister of Lucille Zupcich. Funeral Monday at 2 p. m. at Methodist church, De Kalb, Ill.

McKERNAN—James McKernan, brother of Mrs. Mary Duffy. Funeral Monday, at 9 a. m., from chapel, 5533 Wentworth-av., to St. Anne's church. Interment Holy Sepulchre.

McLAUGHLIN—Mary McLaughlin, at her residence, 3903 Ellis-av., July 13, beloved wife of Albert Michael, fond mother of Albert and Harry Nordling of Chicago and Joseph Nordling of Kansas City, Mo. Prayers at chapel, 4141 Cottage Grove-av., Monday, July 16, at 10 a. m. Burial at Holy Sepulchre.

MELCHER—See Malczewski notice.

MURPHY—Arthur W. Murphy, of Cleveland, O., husband of Susan Doyle Murphy, father of Mrs. Alice Bernet, John H., Margaret Suzanne, and Mary, brother of J. R. Murphy, C. J. Murphy. Funeral from chapel, 4542 Ravenswood-av., Monday, July 16, 10:30 a. m., to St. Gertrude's church. Interment Calvary.

NANGLE—John Nangle, late of 69 E. Division-st., husband of the late Mary [nee McQueeny], father of Mrs. Roberta Ryan, Eleanor, John T., Anna, and Rita, brother of Mrs. James Healy and Michael Nangle. Funeral Monday at 9:30 a. m. from 935 N. Wells-st. to Holy Name cathedral. Burial at St. Joseph's cemetery. Kindly omit flowers.

NIELSEN—Marie Nielsen, July 14, 7347 University-av., beloved mother of Sam, Christ, and Harry. Funeral services Monday, July 16, at 2 p. m., at chapel, 1400 E. 72d-st. Interment Mount Olive.

NOLAN—Eugene Nolan Jr., beloved son of D. Eugene and Anna Nolan, brother of Collette, Dominick, Elizabeth, and Joan. Funeral from late residence, 4210 McVicker-av., to St. Pascal church, Monday at 9 a. m. Interment All Saints cemetery.

PACKER—John F. Packer of Plainfield, Ill., beloved husband of Jessie, father of Fay, Harley, and Jay. Funeral Monday, 2 p. m., at late home. Burial at La Grange.

PHILLIPS—Evelyn Phillips, July 12, beloved wife of Alton Dale Phillips, fond daughter of Genevieve and the late William J. Considine, sister of Colin Considine. Funeral services at funeral chapel, 5522 S. Halsted-st., Monday, 3 p. m. Interment Oak Woods.

PRZYTOCKI—Frank Przytocki, beloved husband of Josephine, father of Isabel Lehmann, and Harriet J. Klepura. Funeral Tuesday, 10 a. m., from residence, 4123 Melrose-st., to St. Wenceslaus church. Interment at St. Adalbert's cemetery.

REDHEFFER—Anna E. Redheffer, July 13, 1934, beloved mother of Samuel F., William H., and Raymond L. Redheffer. Resting at chapel, 2701 N. Clark-st. Services at Rosehill chapel Monday, 11 a. m.

ROCHOW—Frederick W. Rochow, beloved husband of Johanna, nee Boettcher, fond father of Alex, Mrs. J. A. Farris, Walter, Edwin, and Harold Rochow. Funeral Monday, at 2 p. m., at funeral home, 5839 W. North-av. Interment Mount Emblem cemetery.

SALINS—Abraham Salins of 2107 S. 6th-av., Maywood, Ill.; beloved husband of May, father of Jewell, Alvin, Annabelle, Lorraine Finkelman, Adelaide [Honey] Bobinsky, Edna Le Compte, Harold, Bernard, Jerome, Leonora Marion, Wilbur, Woodrow, Byron, Lois, Phyllis, and Vivian, brother of Molly Lebovitz, Barney, Leah Sigmund, Sol, and Tillie Schuffman. Services Monday, 2 p. m., at chapel, 3606 Roosevelt-rd.

SCULLION—John Scullion, beloved husband of Nell, nee Duffy, father of May, James and Dorothea. Funeral Monday at 9:30 a. m. from late residence, 8217 St. Lawrence-av., to St. Clotilde's church. Interment Holy Sepulchre. Yards 0662.

SMART — Lillias Scott Smart, at Battle Creek, Mich., wife of James Smart, mother of Mrs. Mary Campbell, Henry, Thomas, William, and the late James Smart, and Margarite Carlson. Funeral services at residence, 931 E. 42d-pl., 2 p. m., Monday, July 16. Interment at Oak Woods.

STRAUS—Milton Straus, 1104 E. 46th-st., Chicago, July 4, husband of Ruth Straus, beloved father of Roslyn, and Joel, New York City.

SUNDMACHER—Adolph Sundmacher, late of 1214 Marianna-st., beloved husband of Martha Sundmacher, fond father of William, Mary and Rose. Member of Germania lodge, No. 182, A. F. & A. M., and Lincoln Park chapter, No. 177, R. A. M. Funeral services Monday, 2 p. m., at chapel, 2742 Lincoln-av. Masonic services at Montrose cemetery at 3:15 p. m.

TOPEL—Frank H. Topel, beloved husband of Ida [nee Thulke], father of William, Mrs. Dorothy Schure, and Alfred. Funeral Tuesday, July 17, at 2 p. m., at late residence, 4349 Emerson-av., Schiller Park. Interment Eden. Information, Franklin Park 170.

TRACY—Bridget Tracy, suddenly, mother of Patrick, Mrs. Mary Tracy, and the late William and John, native of Westport, County Mayo, Ireland. Funeral Monday, 9:30 a. m., from late residence, 4714 Princeton-av., to St. Cecilia's church. Interment Holy Sepulchre.

TRAULSEN—Marie Traulsen, nee Freese, beloved wife of Emil F. Traulsen; fond sister of Olive and Walter Freese. Funeral Monday, July 16, at 2:30 p. m., from her late residence, 1526 S. Wesley-av., Berwyn. Interment Concordia cemetery. Call Berwyn 1092.

TURNBULL—John Turnbull, suddenly; 70 years old, fond father of Alice Huguelet, William and Francis J. Services Tuesday at 1 p. m. at residence of his son, 20 N. Adams-st., Hinsdale. Interment Rosehill cemetery.

VINTON—Charles A. Vinton, beloved husband of Catherine Colton Vinton and the late Mrs. Mary Kelly Vinton, fond father of Charles Jr., Edward, Mrs. D. Considine and the late George Vinton, brother of Mrs. M. Linedecker, Mrs. K. Bradley, Edward, the late Henry and Mrs. Anna White. Funeral Monday at 9 a. m., from his daughter's residence, 2516 Lime-st., to St. Bridget's church. Interment Holy Sepulchre. Stewart 7700.

WERTZLER—Harry A. Wertzler, late of 4232 Lake-st., beloved husband of Mamie [nee Burke] brother of Julia, William, Mamie, and Frank. Funeral Monday, 10 a. m., from chapel, 238 S. Cicero-av., to St. Mel's church. Interment Mount Carmel.

WIELAND—Josephine M. Wieland, fond daughter of John and the late Martha Wieland, nee Schweiger, sister of Stephan, Theresa, and John Jr. Funeral Tuesday, July 17, at 9:30 a. m., from funeral home, 1353 Devon-av., to St. Gertrude's church.

WREDEN—William B. Wreden, aged 64 years, at his Saugatuck home Friday. Survived by a widow, two daughters, Mrs. Esther Barney, Evanston, Ill.; Mrs. Ellyn Kock, Saugatuck, Mich.; two grandchildren. Funeral 3 o'clock Sunday, at Saugatuck, the Rev. Floyd Barnard officiating. Burial Monday, 2 o'clock, at Oak Woods cemetery, Waukegan, Ill. Omit flowers.

YUNIK—August Yunik, July 12, loving brother of Mary Kerber, Agnes Schwandt, Frank and Edward Yunik. Remains resting at chapel, 3821 W. 26th-st. Funeral notice later. For information call Lawndale 2913.

ANNOUNCEMENTS.

WEINTRAUB—A monument will be dedicated to the memory of Pincus M. Weintraub, husband of Chana, father of Harry, foster father of Harry and Charles Rosenblatt, on Sunday, July 15, at 2 p. m. at the Zidichover Rabbis' cemetery, New Jewish Waldheim on Harlem-av.

CARD OF THANKS.

GREENBERG—Sarah Greenberg. We wish to express our thanks to our friends and relatives for sympathy expressed to us in our late bereavement in the loss of my dear wife and our mother.
H. GREENBERG AND FAMILY.

CEMETERIES.

FOR SALE—BARGAIN $225. CENTRALLY located 8 grave lot, Forest Home cemetery. L. H Date, 50 S. La Salle-st.

SAC. CHOICE OAKRIDGE 8 GRAVE LOT. Owner. 2800 Warren-blvd. Nev. 5979.

SACRIFICE 5 GRAVE LOT GRACELAND cemetery. Cash $235. Albany 3456

IMMED. DISPOSAL NECESSARY—8 GR. Sec. 14, Oakridge, $150. Randolph 5694.

WOODLAWN CEMETERY—4 GRAVE LOT. exclusive section. $525. Call Euclid 71.

MAUSOLEUMS.

MAUSOLEUM—MONUMENT
THE OLD AND RELIABLE
CHAS. G. BLAKE CO.
1000 E. 67TH-ST. FAIRFAX 9870.
Write for free booklet.
Memorials erected ANYWHERE IN U. S.

YOU CAN'T SEW?

● Of course you can! Like a professional. Perhaps not now—but you will, once you've absorbed all the invaluable tips and simple instructions to be found in the pamphlet—

"How To Make Better Dresses"

a new 64-page book packed with illustrations and easily-understood diagrams, edited by Laura I. Baldt, former assistant professor of household arts, Teachers College, Columbia university.

To turn out a chic frock all you need is a Clotilde pattern, the materials—and this small volume. It fairly bristles with helpful hints, right methods and shortcuts, for the most experienced as well as the inexpert seamstress.

It's worth five dollars, for it takes all the mystery out of dressmaking, but it sells for only

10 cents over the counter—12 cents by mail

On Sale at the
CHICAGO TRIBUNE PUBLIC SERVICE OFFICES
1 S. DEARBORN TRIBUNE TOWER
HALL OF SCIENCE—A CENTURY OF PROGRESS

CLOTILDE PATTERNS are unsurpassed for smartness and the ease with which they can be made. Illustrated daily and Sunday in the Chicago Tribune.

SAFETY TESTING OF AUTOS SHOWS 87% ARE FAULTY

Oak Park to Continue Free Inspection.

BY HAL FOUST.

The Oak Park safety commission will continue its free inspection of automobiles for dangerous mechanical defects tomorrow, Tuesday and Wednesday. Last night, ending the third day of this service, 1,306 motorists had run their machines through the testing lanes, in Madison street, Harvey and Cuyler avenues, and 87 per cent of the cars were found to have imperfections.

Forty per cent of the vehicles were without proper service brakes and four per cent were without emergency or hand brakes. Faulty head lights were found on 22 per cent of the cars. Other erring parts, expressed by percentage of the total tested, are as follows: Tail lights, 6; parking lights, 3; stop lights, 4; horns, 2; windshield wipers, 3; rear view mirrors, 4; steering, 6, and wheel alignment, 6.

Majority Correct Faults.

"Seventy-five per cent of those who failed to pass the test promptly corrected the faults at service stations of their own selection and returned to the examiners to receive an okay sticker," said Joseph N. Shure, chairman of this safety commission activity. "It means something in reducing accidents to correct mechanical failings of this many automobiles."

Cars were lined up for more than a block awaiting their turn to be checked by a dozen mechanics operating the testing machines. Automobile dealers and service stations of the west side suburb were furnishing the skilled labor.

"We appreciate that with these voluntary inspections we are not testing the worst offenders against public safety," said Mr. Shure. "Those who take the time to run through one of these lanes are the better class of motorists, the motorists who are interested in safeguarding themselves against assidents.

Tests Proving Popular.

"However, these tests are proving so popular that I believe them to be a forerunner of a permanent free examination service, to be conducted by the automotive trade. Or, better still, municipalities might adopt compulsory periodical mechanical service to be conducted as it is handled in Memphis, Tenn."

The testing lane is open to motorists of Chicago and other suburbs as well as to Oak Park residents. The hours for the test are from 1 p. m. to 9 p. m.

REBUILDING OF YARDS "L" UP TO RAILROAD

Restoration of service on the stockyards branch of the elevated railroad west of Halsted street, burned out in the stockyards fire May 19, awaits rebuilding of the burned structure by the Chicago Junction Railroad company. This was announced by Col. A. A. Sprague and Britton I. Budd, receivers for the Chicago Rapid Transit Lines.

"The elevated railroad is only the lessee of the stockyards branch and merely operates it," their statement said. "The branch is the property of the Chicago Junction railroad, a wholly owned subsidiary of the Union Stockyard and Transit company, and has been operated since 1908 under a lease. It is located entirely on property owned by the Union Stockyards company, except for a small piece of right of way at State street and the loop on the streets in packing town.

"As a result of the failure of the Junction railroad to rebuild its property since the fire, the Rapid Transit Lines have been able only to operate a shuttle service from Indiana avenue to Halsted street, which is at the entrance of the stockyards, and the receivers of the Rapid Transit company cannot restore complete operation until the Chicago Junction railroad restores its property."

Woman with Rare Disease Rushed Medicine by Air

A preparation of bone marrow was brought by plane from Detroit to Chicago yesterday for Mrs. Margaret Mukantz, 5008 Dorchester avenue, who is suffering with agranulocytosis angina, at the Chicago Memorial hospital. Mrs. Mukantz became ill five days ago with the malady, a rare disease which destroys white blood cells. Dr. Joseph Jerger, the attending physician, said that the bone marrow treatment, which restores the white cells, is a recent discovery.

BLISTER CAUSES DEATH.

Walter Glotz, 30 years old, 3532 Bosworth avenue, died yesterday in the Alexian Brothers' hospital from tetanus, which developed in a blister on his foot from a vacation hike.

OAK PARK PUSHES AUTO SAFETY CAMPAIGN

Autos in safety lane in Madison street, between Harvey and Cuyler avenues, Oak Park, undergoing safety tests under the supervision of the suburb's safety commission. One thousand three hundred six cars have been tested since the tests for mechanical defects were begun Thursday and 87 per cent of the cars have been found to be unsafe to drive in their present mechanical state.

[TRIBUNE Photo.]

OLD FRIENDS AID TRIBUNE'S CAMP AND ICE FUNDS

Timely Donations Renew Sponsors' Hopes.

BY KATHERINE KELLEY.

Warm weather and a renewed interest among old friends brought a note of encouragement yesterday to the Camp Algonquin and THE TRIBUNE Free Ice funds. The two TRIBUNE charities had been struggling along on next to no support and grave fears had arisen for their continuance.

Mothers and children who had been promised vacations, and entire families who expected the daily visit of the iceman, would have been cruelly disappointed had it been necessary to suspend the two funds.

The last previous ice fund gift was 75 cents contributed by four girls and their performing dog early last week. So it was with great relief that fund headquarters found in yesterday's mail seven gifts totaling $54.71 for the free ice fund and $76 for the Camp Algonquin fund.

Charitable Trust Gives.

The Thomas A. Rutherford Charitable Trust fund was responsible for a $25 gift to each fund. Most contributors send their gifts merely with a note designating which fund their gift was for, with either name or initials signed.

Down in St. Joseph, Mich., a group of youngsters who are having the time of their young lives got together at Manley's Resort farm, gave an amateur show and raised $2.71 for the ice fund. Seldom does a list of contributions reach the funds reporter without the account of a children's benefit for their less fortunate friends.

The hot weather makes life unusually unbearable for the babies who must get their start in life in hot, cramped quarters of a back-of-the-yards flat.

Ice a Vital Luxury.

And when you consider that ice is a luxury that cannot be bought by the penniless, and that it is needed to keep babies' milk fresh and sweet, then you know how very important it is that ice be supplied by generous TRIBUNE readers.

The following gifts were received for the Free Ice fund:

Thomas A. Lutherford, Charitable Trust No. 1879	$ 25.00
Mrs. S. O. Knott	10.00
Grace B. Moore	5.00
M. Ullman	5.00
Consul general of Poland	5.00
Children of Manley's Resort Farm, St. Joseph, Mich	2.71
Dorothy Cowen	2.00
Total	$ 54.71
Previously acknowledged	$465.24
Grand total	$519.95

Yesterday's gifts to send needy mothers and children on two weeks' vacations at Camp Algonquin are listed below:

J. W. P	$ 27.00
Thomas Rutherford, Charitable Fund No. 1879	25.00
Grace Moore	10.00
Mrs. S. O. Knott	9.00
In memory of Mrs. Eva Toussig Loeffler	5.00
Total	$ 76.00
Previously acknowledged	531.56
Grand total	$607.56

Contributions to the Free Ice fund and to the Camp Algonquin fund should be sent to The Tribune cashier, Tribune Tower.

ARGENTINA FEELS QUAKE.

BUENOS AIRES, July 14.—(AP)—A slight earthquake lasting for 22 seconds was felt here and in the locality of Frias last night at 9:25.

DEPAUW UNIVERSITY SCHOLARSHIPS ARE WON BY 105 STUDENTS

Greencastle, Ind., July 14.—[Special.]—A total of $116,750 worth of scholarships to DePauw university were announced today by Dr. Henry B. Longden, director of the Edward Rector scholarship foundation. One hundred and five four-year scholarships valued at $1,000 each and forty-seven one-year scholarships valued at $250 each were in the list.

One year scholarships, a new feature this year, are automatically renewed if the holder makes a B average scholastically.

Winners in Chicago and vicinity of four year scholarships were:

Sidney A. Burrill, Calumet High; Russell Malik, Carl Schurz High; Robert Anderson, Hirsch High; Henry Wolf, Lindblom High; Gordon Smith, Parker High; William Nave, Sullivan High, Chicago; David Barnum, Evanston; Edward Morgan and Stanford Gamm, Oak Park; Vernon Struck, Centralia; Walter Gonwa, Chrisman, Robert Sears and Rolla McDonald, Danville, Ky.; Harry Pease, Downers Grove; Charles Broeg, Flora; Arthur Sieben, Geneseo; Douglas Farmer, Hinsdale; Jack Oswald, La Grange; James Myers, Mattoon, and Ralph Mann, Robinson..

U. S. RECOVERS 27,000 ROUNDS OF AMMUNITION

Philadelphia, Pa., July 14.—(AP)—Twenty-seven thousand rounds of ammunition, alleged to have been stolen from the United States government, were recovered by federal agents today in a local sporting goods store, which was said to have purchased it unknowingly from the thieves.

Federal authorities planned the prompt arrest of two men believed responsible for the theft.

The ammunition, in 27 cases, was taken principally from the United States coast guard station at Cape May, N. J., agents said.

Officials of the M. and H. Sporting Goods company, where the recovery was made, said they bought the ammunition in good faith from a man who showed a letter on U. S. treasury department stationery as authorization for the sale.

Most of the ammunition was for use in rifles. The recovery was made after months of investigation.

The agents in the investigation asserted they did not believe the thefts could have been completed without "inside help."

Farmer, Wife, Baby Hurt When Tree Falls on Auto

Evansville, Ind., July 14.—[Special.]—Roy Vaught, 35, Gibson county farmer, and his wife and baby daughter, were seriously injured last night when a tree crashed down during a storm and fell across their automobile as they were driving between Owensville and Princeton. Two other daughters, 11 and 8 years old, escaped with bruises.

Mexico Reported Ready to Renew Ties with Russia

MOSCOW, July 14.—(AP)—A Tass [Russian] news agency report from Warsaw today said the Mexican chargé d'affaires there had told the soviet ambassador the Mexican government wishes to resume diplomatic relations with the U. S. S. R. The Moscow foreign office has had no direct communication from the Mexican government.

WATER BRINGS NICKEL A GALLON IN IOWA TOWN

Cities, Farms Hit as Supply Fades.

Des Moines, Ia., July 14.—(AP)—Five cents buys a gallon of crystal clear spring water in Creston nowadays.

The southwestern Iowa city of 8,500 population has exhausted its normal supply from a nearby lake and water peddlers have struck up a profitable business.

One farmer, with a spring on his farm, has set up headquarters in a downtown drug store and delivers his merchandise in five gallon jugs. Another cleaned a gasoline tank truck, filled it with water, and promoted business by house to house canvass.

Daily Trainload.

A tank train of 35 cars, paid for with federal emergency relief funds, arrives daily at the city water plant, but the water is treated more heavily than is customary with chlorine to purify it and discourage excessive consumption. Each household is limited to 20 gallons daily.

Although Creston is the only Iowa city forced to such measures, the state department of health estimated reservoirs of 25 cities and towns in the southern part of the state are being depleted rapidly.

Farmers from ten miles around Newton, north of Des Moines, have been granted the privilege of using city fire hydrants to fill their tank wagons. A pipe line was extended 3,000 feet to aid farmers at the edge of the city.

Farmers Haul Water.

Several hundred farmers south of Grinnell are hauling water, federal relief officials said, and drouth killed pastures have forced many to cut maple trees to supply green foliage for live stock.

Well diggers are much in demand, both in city and country. With plans to obtain a new source for the city water system still indefinite, many Creston residents have ordered diggers to work in the back yard in an effort to supply themselves. In northern Iowa, at Fort Defiance state park, a shaft was sunk 532 feet to obtain water.

At Tracey Consolidated school two "water witches" were called in. With forked sticks from a peach tree they worked slowly over the school ground. The sticks twitched and pointed downward, and 20 feet down diggers struck water.

Permanent Source.

Despite the surface shortage, Prof. Allen C. Tester of the University of Iowa geology department asserts Iowa has a 300 year old inexhaustible supply of water that is immune to drouth.

The permanent source, he said, comes from Wisconsin, Minnesota, and northwestern Iowa, where Cambrian and St. Peter sandstones are exposed to the surface.

Winning Tribune Bicycle Is Easy; Keeping It Isn't

Peter Latsis, 13 years old, 1943 North Crawford avenue, found little difficulty in selling subscriptions to THE TRIBUNE to obtain a new bicycle, but he discovered that keeping the wheel is another matter. Yesterday afternoon two youths stopped him at Lemoyne and North Hamlin avenue, dragged him off the bicycle, and fled with it, he reported to the Austin police. Police are hunting for the robbers.

TWO ALDERMEN WAR ON 3 A. M. SALOON CLOSING

Urge Mayor Not to Sign; Ask Reconsideration.

Two members of the city council yesterday took a strong stand against the extension of saloon closing hours from 2 to 3 o'clock on Sunday mornings, and announced that they would work for the reconsideration of the extension amendment at the next council meeting. The aldermen are David L. Sutton [8th] and O. E. Northrup [19th].

The amendment to the liquor ordinance was adopted by the council at the close of its session last Wednesday. The new closing hour, however, will not become effective until the next meeting, Sept. 12, unless the mayor signs it. Both aldermen expressed the hope Mayor Kelly would refuse to sign so they would have an opportunity to move for its reconsideration.

"I am opposed to the extension," said Sutton. "Shortly after repeal, when the city was operating under a temporary liquor ordinance, I called the mayor's attention to the lack of a closing hour and advocated that it be set at 1 a. m. This was done for weekdays, but the Sunday morning closing hour was fixed at 2 o'clock.

"A 1 a. m. closing hour affords sufficient time for those who want to drink to get all they want. I don't believe it is fair to the families of Chicago to permit the saloons to stay open later."

"It is my opinion," said Ald. Northrup, "that if saloons are going to be permitted to stay open until 3 a. m. they might as well remain open all night. The amendment should be killed."

Ald. Mathias (Paddy) Bauler (43d), who was recently acquitted on a charge of shooting Policeman John J. Ahearn during a fracas outside his saloon, fathered the extra hour amendment.

SABATH WILL GO TODAY TO START REALTY INQUIRY

Congressman A. J. Sabath will leave for Washington today to preside as chairman of the house committee for the investigation of real estate bondholders' reorganizations. He will return later in the week to prepare for hearings in Chicago.

"We expect to make a thorough-going investigation of bondholders' protective committees," Sabath asserted. "Complaints from whatever source will be given consideration, and bondholders who feel they have been defrauded will be given ample opportunity to be heard.

"We will seek to solve the problems of investors in these securities which have arisen from the depression or other causes. The committee is exceedingly anxious to work out a constructive plan that will not only relieve bondholders of their present plight but prove a preventive to recurrence of similar injustice."

Reports being prepared in several states, under Sabath's directions, will furnish the basis for hearings in other parts of the country after the Chicago inquiry.

OLD GOLD
SILVER—PLATINUM
—BOUGHT—
It is an advantage to bring or send old gold to this responsible establishment and RECEIVE CASH VALUE.
"The Old Reliable"
U. S. SMELTING WORKS
39 SOUTH STATE ST.
COR. MONROE—4th Floor
Save This Adv. for Future Reference

THESE VALUES FOR MONDAY—STORE HOURS 9 A. M. TO 5:30 P. M.
AMERICA'S FASTEST GROWING DEPT STORES
7 DEPT. STORES
GOLDBLATT BROS.
Copyright, 1934, by Goldblatt Bros., Inc.
Uptown Chicago: Broadway at Lawrence
Northwest Store: Chicago & Ashland Ave.
Southeast Store: 91st and Commercial
North Side Store: Lincoln & Belmont Ave.
South Side Store: 47th Street & Ashland
Hammond, Ind., Store: Hohman Ave. & Sibley
Joliet, Ill., Store—Chicago and Cass Streets

Goldblatt's Bond
RAZOR BLADES
10 for 29c
The blades that rid you of that "lawn mower" feeling when shaving! Of fine Swedish steel. For all standard type double edge safety razors. Cigar Department

FOR MONDAY—ALL REMAINING...
BARGAIN CARNIVAL VALUES
WILL BE ON SALE (While Quantities Permit)
Our Original Bargain Carnival Sales, known throughout Chicagoland, have again established new records for total sales and true value-giving! In order to give every one the opportunity to participate in this remarkable sale, all remaining Bargain Carnival values will be EXTENDED, while quantities permit to MONDAY ONLY! We advise early shopping for the best selections!

"Early Bird" Chicken Feed
100 Lb. Bag $1.59
Contains no wild seed, filler or grit. In white cotton bags. Phone, Mail Orders Taken

Children's Sport Oxfords
Styled for Comfort! Made for Hard Wear!
77c Pr.

Summer play means lots of wear on their shoes! That's why it pays to buy several pairs of these dandy sports oxfords. They're genuine elk uppers in color combinations, and comfy sport soles. Boys' and girls' sizes 8½ to 2.
Footwear Dept.—Second Floor

Texas State Motor Oil
Summer weight, grades 40 and 50
2 Gal Can 55c

Men's Wool Swim Trunks
High waisted style in black or navy. Sizes 30 to 42.
99c
Men's Furnishings Dept.

25c Kotex, Wondersoft
Soft, comfortable sanitary napkins in box of 12.
14½c

15c Bayer's Aspirin
Genuine Bayer's aspirin tablets in tin of 12.
12c

Work Shirts
Tubfast! For Men!
39c

Here's what you have been looking for—durable blue chambray shirts that are triple stitched and only 39c! Sizes 15½, 16, 16½, 17.
Work Clothes Dept.

Boys' Sweaters
All Wool—Sleeveless!
44c

There's nothing like them for all-'round Summer sports wear! Sleeveless style with wool knit bottoms. All sizes and colors.
Boys' Dept.

"Pepperell" MUSLIN
Extra heavy unbleached quality. Yard wide. YARD
10½c

36 In. Printed BATISTE
Sun-and-tub-fast. Cut from full bolts. YARD
12½c

54x54 Oilcloth COVERS
54x54-in. size. Color, pattern choice. Irregulars.
35c
Shade Dept.

20x26-Inch Bed Pillows
Chicken feather filled. Floral striped ticking covered. EACH
49c

Folding Camp Stools
Striped canvas cover—hardwood frame—Full size.
17c

Prince Albert Tobacco
8 oz. humidor tin crimp cut tobacco. Special at
39c

Ripple Cig. Tobacco
5c pkg. blended Cigarette tobacco.
2 Pkgs. for 7c

Rubber Heels Put on Shoes
Attached to all size shoes while you wait. PAIR
9c

Sale of SOAPS and POWDERS

Clean Quick Soap Chips 5 pkgs. 24c
Fels Naptha Laundry Soap 4 bars 17c
Octagon Soap Save Coupons 10 bars 19c
20 Mule Team Borax 20 Mule Team Borax Powder 3 pkgs. 22c
Gold Dust Large Package 14c
Large Rinso 2 for 37c
La France 2 for 15c
Satina 3 for 14c

Convert Your Gold Into Cash!
The new Government Deal on old gold revaluation enables us to give you a better price that will make it worth your while to sell. WE ARE U. S. GOVT. LICENSED.
Jewelry Dept.—Main Floor

Sorry—No Mail or Phone Orders—Right Reserved to Limit Quantities

Rome Studio Couch
Complete With Three Pillows

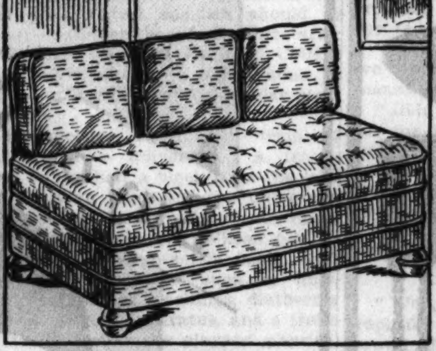

$24.75 Limited Quantity
A beauty—covered with materials formerly used on $37.50 couches. Opens into full size bed or pair of twin beds.
$3 DOWN Balance on Easy Terms—Small Carrying Charge.

Washboards
10½x11½-in. rubbing surface
36c

Clothes Lines 100 Ft. 28c
Clothes Basket 49c 27-inch size of imported willow.
Wash Boiler $1.67 No. 9 size with copper bottom.
5 Ft. Step Ladder 94c Fully rodded, steel spreader.

All Steel Refrigerators

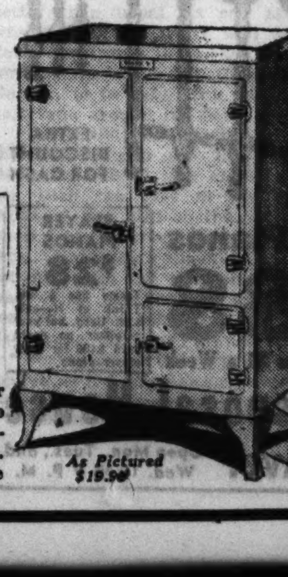

40-lb. Capacity $12.95
60-lb. Capacity $17.95
75-lb. Capacity $19.95
As Pictured $19.95
Don't let money melt through your fingers because your ice box is no good! Buy one of these with our selection of styles and sizes to pick from! All are beautifully enameled inside and out.

Roofing Paper
Slate-surfaced. With nails, cement, Average 75-lb. Roll
$1.98

32 Piece Dinner Sets $3.29 Your choice of 3 patterns, service for 6.
20 Quart Canners $1.55 Of aluminum. Holds seven 1 qt. jars.
Dutch Oven 84c No. 8 size of cast iron. Self-basting cover.
Closet Seat $1.24 Oak or mahogany finish with bar hinges.

FREE PARKING
If you drive an automobile drive out to our warehouse with the whole family and park your car FREE
WAREHOUSE PIANO SALE!
SAVE COST OF MOVING
30 DAYS' TRIAL
Do Not Risk One Cent
Payments Begin in October
NO MONEY DOWN
Ordered Sold by Large Manufacturer

Trade in Your Old Piano
Brand New Small Upright PIANOS
Warehouse Sale Price $59
Terms $1 a Week
Brand New Small Grand PIANOS
Warehouse Sale Price $129
Terms $1.50 a Week
Open Monday, Tuesday and Wednesday 9 a.m.-9 p.m.
PLAYER-PIANOS $27 Terms 50c a Week
12 Upright Pianos $9
FIREPROOF PIANO WAREHOUSE
South Ashland Ave. and 39th St.
Take Ashland Ave. Street Car to Thirty-ninth St.

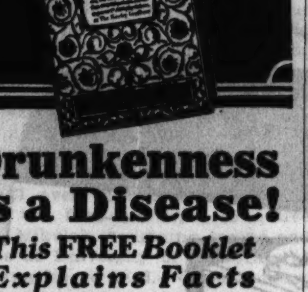

Drunkenness Is a Disease!
This FREE Booklet Explains Facts That Every Person Should Know
HERE is a treatise written on the disease of inebriety and its cure, written especially for the Keeley Institute. It is based on fifty years' experience, embracing the treatment of more than 400,000 patients, including men and women from all walks of life.
It tells you "why" the medical profession recognizes drunkenness as a disease; what famous medical authorities say about the disease of drunkenness . . . and "how" drunkenness can be cured. The booklet is free, and mailed in a plain envelope. Write at once for your copy. NOW!
Chicago office : Capitol Building, State and Randolph Phone Central 5531
Address D. Z. Nelson, Secretary
The KEELEY INSTITUTE
DWIGHT · ILLINOIS

500 VOCALISTS TO SEEK MUSIC FESTIVAL PRIZES

Many States Are to Be Represented.

BY PHIL MAXWELL.

An Illinois sports writer, a Kentucky high school vocal winner, and two church choir singers, one from Wisconsin and the other from Texas, are among the more than 500 singers entered in the fifth Chicagoland Music Festival vocal contest. These ambitious amateur singers are all eager to appear Saturday night, Aug. 18, on the Festival program, which will be the grand climax of a day filled with competition for vocalists, bands, choruses, drum corps, and mixed quartets. The Festival is sponsored by THE CHICAGO TRIBUNE and coöperating newspapers of the middle west.

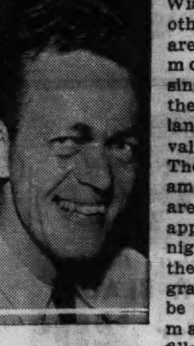
DICK LEA.

The sports editor is Dick Lea, 30 year old baritone, who, when he isn't writing copy on Max Baer and the Chicago Cubs for the Elgin Courier-News, is practicing for the Music Festival. The singing journalist sang with the Northwestern University Glee club in 1924 and 1925 and has been a sports editor in Elgin for five years.

WILLIAM AULT.

The Kentucky youth who will sing against the Elgin columnist is William Ault, who on March 24, won high rating in a baritone solo contest held at a district high school music festival in Pineville, Ky. Later at Lexington, Ky., he was a prize winner in the state vocal contest. Barre Hille, concert and opera star, one of the judges, said of Mr. Ault: "A very good talent, worthy of further development." Ault lives in London, Ky.

MILDRED CLEVELAND.

The Wisconsin church choir singer is Miss Mildred Alois Cleveland, a music teacher of Janesville. She received her bachelor degree in voice from the American Conservatory of Chicago and directs the junior and senior choirs in a Janesville church. She is entered in the soprano division.

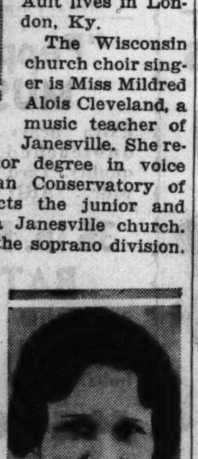
MARIE HANNON

The Texan is Miss Marie Hannon, who is soloist in the First Church of Christ in Waco, Tex. Whether Miss Hannon wins or not she will have the distinction of coming the farthest distance of any vocal contestant.

One of the outstanding women chorus entries in the Festival contest will be the Wurlitzer choristers of Kansas City, Mo. The ages of the women are from 18 to 60. Of the thirty members 20 are married and ten are grandmothers. Mrs. Aubrey Waller Cooke, the director, who is well known in Chicago, where she was born, says that she has the most interesting chorus in America.

Still Time to Enter.

There still is time left for entry to all of the Festival contests. There are no entry fees of any kind and, in addition to taking part in the Festival, many of the out-of-town musical groups will accept the invitation of the World's Fair to sing on the grounds on the day after the Festival, Sunday, Aug. 19. For additional information write to Music Festival Editor, THE CHICAGO TRIBUNE, Tribune Tower, Chicago, Ill. The deadlines for entries are as follows: Chicago and Cook county vocalists, July 26; out-of-town vocalists, Aug. 10; all group organizations, Aug. 6.

Return Accident Verdict as Scuffle Proves Fatal

A verdict of accidental causes was returned at an inquest yesterday into the death Friday of Baldassre Mangialinni, 46 years old, 907 South Hermitage avenue, when it was testified that the neighbor who knocked him to the sidewalk, causing a skull fracture, was his friend. The neighbor, Patsy Alonzo, 22 years old, 909 South Hermitage avenue, turned on a fire hydrant so that some children could go wading. When he refused Mangialinni's demand that he shut it off, there was a scuffle on the slippery sidewalk.

DEAF?
Happy Thousands Now Hear with the New Bone Conduction GEM
Visit Us When You Come to The Chicago Fair!
Have a free demonstration in Gem's Chicago laboratory. Try the new Gem that brings hearing through the head bone—small, lightweight, has real clarity of tone, amplified power—brings hearing without strain. The latest improved BONE CONDUCTION Hearing Aid —AT A PRICE ALL CAN AFFORD. Also New Air Conduction Gems. Backed by 25 years' service to the deaf. Call for consultation and test, or write for Booklet C.T.
GEM EAR PHONE CO., Inc.
15th Floor, 59 E. Madison St., Chicago Ill. RANdolph 6885
OPEN SATURDAY AFTERNOONS

TEMPORARY SLASH IN HEALTH STAF OF STATE ANNOUNCED

Springfield, Ill., July 14.—[U. P.]—Drastic temporary reductions in the number of medical superintendents in various health districts of the state were announced by the state department of health here today as being necessary to keep within a legislative appropriation and to afford a maximum strength of physicians during winter months "at a time when they are needed most."

The announcement was prompted by reports that a number of district health officers had been discharged because the "state had run out of money," but this was denied with the declaration that there had been no dismissals—"only temporary layoffs for economic reasons."

"All twenty-eight district health officers on the pay roll June 30—the maximum number employed for the last fiscal year—will be back on duty Oct. 1," a health department announcement stated.

MEDICAL CLINIC FACES CLOSING BY COURT'S RULE

State's Right to Get Data Upheld.

Organized medicine won a preliminary legal skirmish yesterday against the United Medical Service, Inc., a low cost medical clinic at 23 East Jackson boulevard, when Superior Judge James J. Kelly refused to vacate an order granting the state leave to file quo waranto proceedings against the clinic.

The state's efforts to halt the operation of the clinic, by an action that would force the clinic officers to show by what right the clinic is maintained, was undertaken by Attorney General Kerner at the request of members of the Illinois and Chicago Medical society.

Charge Law Violations.

The state charges that the United Medical is a corporation practicing medicine in violation of state laws. Dr. Joseph G. Berkowitz, president of the corporation, maintains it only operates a clinic at which licensed physicians practice medicine.

Judge Kelly's ruling will result in a trial of the issues in the case. The court granted the request of Angus Roy Shannon, attorney for the clinic, for a jury trial, and also gave Mr. Shannon 60 days in which to file a bill of exceptions and 30 days in which to demur to the petition for quo waranto.

Will Push Fight.

"We intend to proceed as far as necessary in this case," said Dr. Berkowitz, after the court had ruled. "We'll continue to fight for the right to operate the clinic so low cost medical treatment can be made available for all classes of wage earners, and so that our facilities will continue to be available to any physician who wants to make use of them.

"It is astonishing that the United Medical Service should be attacked at this time, as the state has granted charters for nearly one hundred years to organizations incorporated to provide medical care and is still continuing to do so. And many of these existing organizations, such as the hospitals and the Central Free dispensary, which are not being attacked, are still having the coöperation of the members of the Chicago Medical society."

2 TO DIE, 7 GET PRISON TERMS IN CHURCH MURDER

New York, July 14.—[Special.]—Two men must die and seven must serve from ten years to life for the murder last Christmas Eve of Archbishop Leon Tourian as he was marching down the center aile of the Holy Cross Armenian church in West 187th street, crowded with worshipers, come to attend the impressive rites which he was to conduct.

After deliberating eleven hours a jury sitting in Judge Joseph E. Corrigan's part of General Sessions returned a verdict of guilty early today for all nine men charged with the fatal stabbing.

The men, who under the law must die, having been convicted of murder in the first degree, are Mateos Leylegian, 28, and Nishan Sarkisian, 38, both grocers. When they heard the verdict, both turned pale and the good humor that has marked their attitude during their trial gave way to desperate emotions.

BABY, FOUND IN A SHABBY HOME, MAY RULE TIBET

Believed Reincarnation of Dalai Lama.

DARJEELING, Bengal, India, July 14.—(AP)—The prayers of 30,000,000 Tibetan souls that a reincarnated Dalai Lama would be found to rule over the Buddhist faith have been answered, reports from Lhasa, strange Asian capital on the other side of the Himalayas, said today.

It was reported that a baby was found in a humble home in the remotest part of the mysterious mountain country whose tiny body holds the soul of the Buddhist pontiff, dead since December.

Should the report be true, it will be 18 years before the new Dalai Lama can actually assume the title "patron of the angels and all living things" and take active charge of 300,000 priests of Lamaism. It is the duty of these priests to excoriate the "innumerable devils" with which tradition says Tibet is plagued.

Tibet in a Furore.

Meanwhile, the picturesque palace of the Dalai Lama, Pota-La, high on a rocky hill in the center of the forbidden city at Lhasa, is awaiting his successor.

This palace is a curious example of modernism in the midst of ancient mystical surroundings. Electric lights were instaled by the late dalai lama, who also bought himself an automobile.

Reports reaching here said all of Tibet was in a furore over the discovery of the new Dalai Lama. For seven months emissaries have been searching the country for a baby who was born at the exact moment the old dalai lama ceased to breathe.

Buddhists believe the spirit of the expiring religious leader is transferred to a new born child who eventually will don the priestly robes and enter the crimson and white palace.

Examine Heads of Infants.

Holy men examined the heads of all infants to determine if they bore certain distinctive marks laid down by tradition which would fix them as the Dalai Lama ceased to breathe.

Little is known here yet concerning the circumstances of the discovery other than that the infant was found in a home of humble mien, and that it was far from the paths of ordinary travel in Tibet.

The head lama of Reting monastery, two days' journey north of Lhasa, has been ruling the "forbidden land" pending discovery of the new incarnation. He will continue in that rôle until the new dalai is 18 years old, in the normal course of events.

Discussion was revived here of a report that the Dalai Lama who died last December at the age of 60 was the last of his line. He was supposed to be the 13th reincarnation. The Tashi lama, now in China, holds this belief, but in Tibet it is held that this view is wrong and that there are 17 reincarnations.

Panchen Lama on Way to Tibet.

PEIPING, China, July 14.—(AP)—En route to Lhasa, Tibet, where he hopes to succeed the late dalai lama as both spiritual and temporal leader of the Tibetans, the Panchen lama arrived today by airplane.

[*Apparently word had not reached Peiping from India of the discovery of a new dalai lama in the person of a small babe, said to contain the reincarnation of the late ruler.*]

The Panchen lama, for ten years an exile in China, looked tired and somewhat worn after his first airplane ride. He flew here from Nanking. He insisted on taking three days' rest before receiving a single visitor.

The journey to Lhasa requires many months of strenuous travel by automobile and camel, but in the view of the Panchen lama, who has no particular liking for air travel, it will be easier than his six hour dash from Nanking to Peiping.

Former Arizona Speaker Sentenced for Forgery

Phoenix, Ariz., July 14.—(AP)—Charles E. MacMillin, 46, former speaker of the state house of representatives, was sentenced today to serve one to three years in prison for forging the name of George W. Comparet, former secretary of the Arizona highway commission, to the cancellation of an insurance policy. He pleaded guilty.

MACDONALD PINES TO 'SETTLE DOWN' IN QUIET CANADIAN SPOT

S. S. DUCHESS OF RICHMOND, at Sea, July 14.—(AP)—Prime Minister MacDonald, enroute for a vacation in Canada, said today he wants to forget all about politics and settle down in the Canadian maritime provinces.

"If I can find a nice quiet spot with an attractive hinterland," he said, "I might be tempted to settle down for a spell.

"I know Canada pretty well west of Quebec, but little or nothing of the maritime provinces, and hope this trip to see something of them. I intend to be away from England about three months."

Annual Outing to Be Held Today at Swedish Home

The Swedish Societies' Old People's Home association will hold its annual outing this morninig on the home grounds in Evanston. The home was organized forty years ago in Park Ridge, but today's celebration will mark the twenty-fifth anniversary of the laying of the cornerstone of the Evanston building. C. Hilding Anderson is program chairman.

SCRAP ALL NAVAL RATIOS! DEMAND OF JAP CABINET

New Ministry Insists on Equality for Tokio.

[Chicago Tribune Press Service.]

TOKIO, July 14.—The big five of the Okada cabinet met for the first time in a five hour conference today to decide on Japan's naval policy. The meeting resulted in a decision to insist upon the scrapping of ratios and the granting of equality to Japan, when the London naval limitation treaty is revised. It was also decided that Japan must perfect such armaments as will protect the country from a foreign menace.

[*Japan is at present on the short end of a 5-5-3 ratio with the United States and Great Britain.*]

Those who attended the conference were: Premier Admiral Keisuki Okada, who recently succeeded Makoto Saito when the latter was forced to resign as the result of a scandal in the financial minister's office; Minister of Navy Admiral Mineo Osumi; Minister of War Gen. Senjuro Hayashi; Minister of Finance Sanenobu Fujii, and Foreign Minister Koki Hirota.

Explains Reason for Parley.

Explaining the reasons for calling the meeting, Premier Okada said he is charged with the great mission of smoothing over the "crisis" of 1935 and 1936.

"The approaching naval conference and the impending compilation of the budget," he said, "will necessitate an early decision on Japan's stand dealing with national defense. It is absolutely necessary for the government to work out a definite policy, therefore the conference was summoned."

Minister of Navy Osumi affirmed the navy's adamant claim for naval parity. He said the establishment of the principle of equality in the forthcoming naval conference, the abolition of the ratio system and the perfection of armaments, which will prevent the country from being menaced, are demanded by the navy.

Asks Backing of Nation.

He emphasized that there must be real national support to make this possible, and a concerted front must be shown by the nation to help the navy carry out the policy. If this is done, the coming crisis will mean little, he said.

Russia to Ask Admittance to League Soon, Is Report

GENEVA, July 14.—[U.P.]—Soviet Russia will officially ask for admission to the league of nations within two weeks, league officials reported today.

RUSSIA PLANS TO GO INTO THE FIVE AND TEN CENT STORE BUSINESS

[Copyright: 1934: By the Associated Press.]

MOSCOW—July 14.—All foreigners here are agreed that what this country needs is a good five and ten cent store. The soviet union now is trying to arrange that very thing, though prices probably will be much above the State street level.

Torgsin, which is the store established for foreigners and which accepts only foreign money, recently opened a "bazar" selling such famaliar articles as pot scourers and cheap jewelry, powder compacts, and other feminine fripperies. A pot and pan store, whose wares gleam in a show window on one of Moscow's busiest streets, also recently has been opened.

But this is not enough. An appeal went out today from the soviet department of metal goods to Americans here to send in characteristic American five and ten cent store gadgets for lightening household duties and brightening lives so the soviet can copy them and put them on the market.

FOUND DEAD IN HALL.

Adam Ryytter, 34 years old, 721½ Barry avenue, a painter, was found dead yesterday, apparently of a heart attack, at the foot of a flight of stairs in front of 2360 Lincoln avenue.

SORE TOES

Also Sizes for
CORNS
CALLOUSES
BUNIONS
SORE HEELS
RELIEF IN 1 MINUTE!
Sore toes, aching corns, throbbing bunions, painful callouses and sore heels, from new or tight shoes—all are relieved at once by Dr. Scholl's Zino-pads! These thin, soothing, healing, protective pads stop the cause—shoe friction and pressure. Also quickly loosen and remove corns and callouses when used with the separate *Medicated Disks* included for that purpose. Get a box today. Sold everywhere.
Dr. Scholl's Zino-pads
Put one on—the pain is gone!

Advertise in the Tribune

MANUFACTURERS DISPOSAL HOUSE
PIANO BARGAINS
Many Well Known Used Makes
Steinway—Richsteig—Chickering
Mason & Hamlin—J. Bauer, etc.
We deal in exceptional Piano Bargains—Manufacturers surplus stocks of new pianos, pianos returned from dealers, used and reconditioned instruments—all offered for quick sale f.o.b. warerooms at prices and terms that are almost unbelievable. If you ever intend to own a piano, NOW IS THE TIME TO BUY.
New Art Model Grand Pianos
GREATLY REDUCED IN PRICE
$158
Terms $2 A Week
Remember that these Art Model Grand Pianos are not regular $158 values, but were made to sell in the regular way for a much higher price. With such resonant tone quality they are just the Grand Piano for your apartment or home.
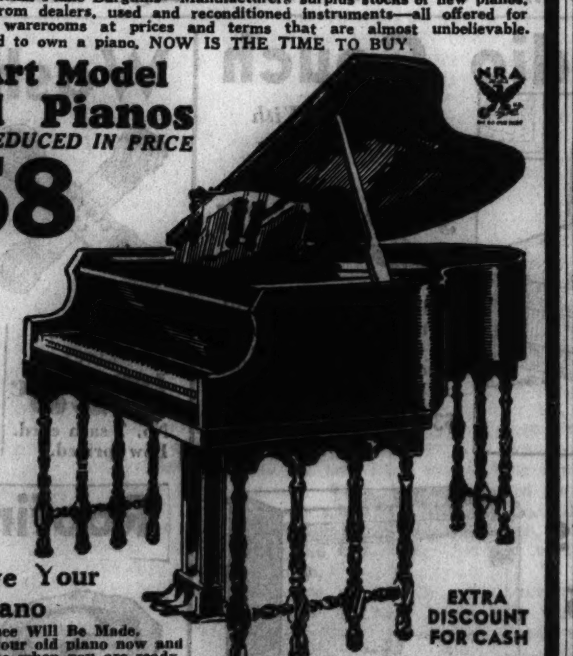
Don't Move Your Old Piano
A Liberal Allowance Will Be Made. We can send for your old piano now and deliver the new one when you are ready.
EXTRA DISCOUNT FOR CASH
UPRIGHT PIANOS $18
Terms 50c a wk. Suitable for beginners to learn on. Full allowance within a year on new piano.
New Upright Pianos
REDUCED TO ONLY
The tone quality and easy action in these beautiful pianos are equal to that found in pianos selling for several times this price.
$88
Terms $1 a Week
PLAYER PIANOS $28
Terms 50c a wk. Think of it—only $28. Used, but your neighbor no doubt paid $400 for their player-piano.
Manufacturers Disposal House
228 So. Wabash Ave.
Open Mon., Tues., and Wed. Until 9 P. M.

Your Frigidaire PAYS FOR ITSELF!

1 Save 5½¢ per meal for two meals a day by preventing food loss caused by spoilage
Total per month (5½¢x2x30) $3.30
2 Save 7¢ per day by purchasing food in QUANTITIES
Total per month (7¢x30) $2.10
3 Save 7⅔¢ per day by taking advantage of bargain specials
Total per month (7⅔¢x30) $2.30
$7.70
And if you save only as much on refrigeration cost as the average Frigidaire owner, you will have an additional monthly savings of $3.22
or a total per month of $10.92

Save 36c a day

Pay Only 20c a Day
No Down Payment

Just imagine, this genuine FRIGIDAIRE not only pays for itself but it will actually save you money on your present household budget. A nation-wide survey of "FRIGIDAIRE homes" proves that FRIGIDAIRE saves the average family $10.92 a month!

Buy on Wieboldt's Meter Plan

And While You Save You Get These Conveniences in the Genuine FRIGIDAIRE:

- Super Freezer
- Automatic Ice Tray Release
- Automatic Defrosting
- Stainless Porcelain Interior
- Sealed Compressor
- Sparkling White Dulux Exterior
- Extra Large Bottle Capacity
- 8.4 sq. ft. Shelf Area

$119 Delivered and Installed

You'll Not Be Renting—But Buying
With "Meter-Ice" you can enjoy Frigidaire while you pay for it. Just 25c every 30 hours. Additional quarters may be inserted to keep your Frigidaire in operation during absence.

See Our Storewide Presentation of These New Frigidaires or Mail This Coupon
WIEBOLDT'S Please send complete information on the new Frigidaire and your special offer. I understand that this is without any obligation to me.
NAME ....
ADDRESS ....
Phone Number.......... Number in Family..........

at WIEBOLDT'S
ON SIXTY-THIRD nr. HALSTED ENGlewood 8700
ON ASHLAND BLVD. nr. MADISON SEEley 1000—VILlage 6600 (no toll)
ON MILWAUKEE nr. ASHLAND ARMitage 1000
ON LINCOLN nr. BELMONT WELlington 1000
IN EVANSTON ON DAVIS STREET DAVis 1000—ROGers Park 2775 (no toll)
See Our Other Ads in the Drama Section

PART TWO
SPORTS AUTOS
MARKETS

Chicago Sunday Tribune

THE WORLD'S GREATEST NEWSPAPER

JULY 15, 1934.

10 PARTS

Part.
1—News, Editorial.
2—Sporting, Autos, Markets.
3—Metropolitan.
4—Comics.
5—Want Ads, Real Estate.

Part.
6—Women's Features, Fashions.
7—Drama, Music.
8—Society, Resorts and Travel.
9—Picture Section.
10—Graphic Weekly.

A **

CHAMPION CAVALCADE WINS $40,000 CLASSIC

CUBS WHIP GIANTS, 11-7; CUT NEW YORK'S LEAD TO ONE GAME

CONVINCING RACING WORLD WHO IS KING OF 3 YEAR OLDS

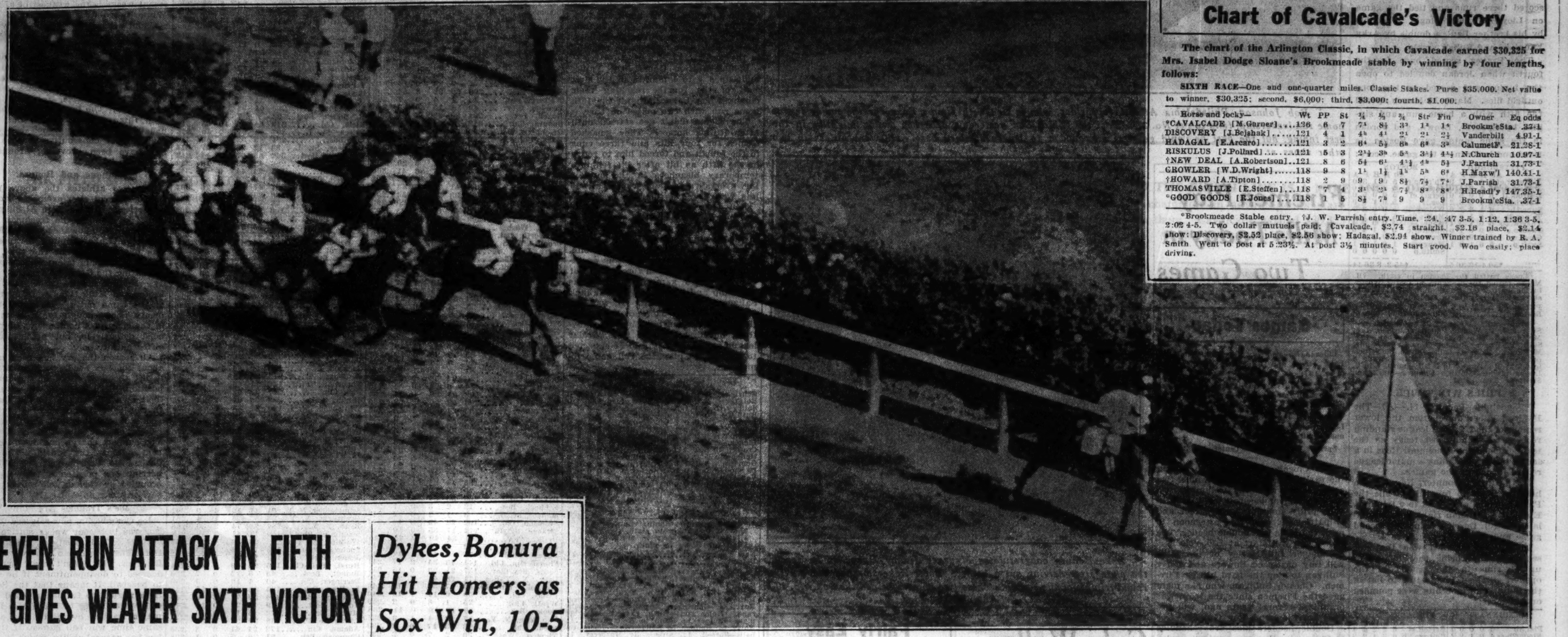

Cavalcade proves his right to the three year old championship by winning the $40,325 Arlington Classic by four lengths before a crowd of 30,000 yesterday. Shuffled back into last place at the start, Cavalcade came with a rush when urged by Jocky Mack Garner, took the lead in the stretch and won easily. Discovery, probably the next best three year old in the country, was second, and Hadagal third. The mile and a quarter race was run in 2 minutes 2 4-5 seconds. The crowd backed the Brookmeade stable entry of Cavalcade and Good Goods so stoutly that the winner was at 37 cents to a dollar.

Chart of Cavalcade's Victory

The chart of the Arlington Classic, in which Cavalcade earned $30,325 for Mrs. Isabel Dodge Sloane's Brookmeade stable by winning by four lengths, follows:

SIXTH RACE—One and one-quarter miles. Classic Stakes. Purse $35,000. Net value to winner, $30,325; second, $6,000; third, $3,000; fourth, $1,000.

Horse and jocky—	Wt	PP	St	¼	½	¾	Str	Fin	Owner	Eq odds
*CAVALCADE [M.Garner]	126	6	7	7^1	$8^{½}$	3^2	1^3	1^4	Brookm'eSta.	.37-1
DISCOVERY [J.Bejshak]	121	4	1	4^h	4^1	2^1	2^1	$2^{½}$	Vanderbilt	4.91-1
HADAGAL [E.Arcaro]	121	3	2	6^4	$5^{½}$	6^h	6^3	3^2	CalumetF.	21.28-1
RISKULUS [J.Pollard]	121	5	3	$2^{1½}$	3^h	5^3	$3^{1½}$	$4^{1½}$	N.Church	10.97-1
†NEW DEAL [A.Robertson]	121	8	6	$5^{½}$	6^1	$4^{1½}$	4^h	$5^{½}$	J.Parrish	31.73-1
GROWLER [W.D.Wright]	118	9	8	1^1	$1^{½}$	1^h	5^h	6^3	H.Maxw'l	140.41-1
†HOWARD [A.Tipton]	118	2	9	9	9	$8^{½}$	$7^{½}$	7^4	J.Parrish	31.73-1
THOMASVILLE [E.Steffen]	118	7	4	3^1	2^1	$7^{½}$	8^2	8^6	H.Headl'y	147.35-1
*GOOD GOODS [R.Jones]	118	1	5	$8^{½}$	7^h	9	9	9	Brookm'eSta.	.37-1

*Brookmeade Stable entry. †J. W. Parrish entry. Time, :24, :47 3-5, 1:12, 1:36 3-5, 2:02 4-5. Two dollar mutuels paid: Cavalcade, $2.74 straight, $2.16 place, $2.14 show; Discovery, $2.52 place, $2.56 show; Hadagal, $2.94 show. Winner trained by R. A. Smith. Went to post at 5:23½. At post 3½ minutes. Start good. Won easily; place driving.

SEVEN RUN ATTACK IN FIFTH GIVES WEAVER SIXTH VICTORY

BY EDWARD BURNS.

[Chicago Tribune Press Service.]

New York, July 14.—The Cubs, with a furious 17 hit attack, made the world champion New York Giants bite the grit today in the opener of their five game series for first place. The Cubs scored 11 runs, which, as you dice players know, never is unlucky, while the Giants scored 7, sometimes a very poisonous number. The superstitious Cubs moved up within a game of first place and hailed the 11 to 7 ratio as a certain forerunner of great pennant success.

Big Jim Weaver went all the way for the Cubs, while the Giants used four pitchers, none of whom escaped without allowing the Chicagoans at least one run. It was Jim's sixth straight victory as a National leaguer, his third of the month against first division competition, and his eighth of the year in the major leagues without once feeling the sting of defeat.

Four in Row Against Giants.

Jim was softened up a bit when he fell after executing a great fielding play in the fifth inning and he allowed an even dozen hits, including four in the ninth. The ninth inning rally included a homer by Joe Moore and Mel Ott's fourth successive hit, but caused no great anxiety. Jim was great when he had to be. He allowed only four hits up till the time his team gave him a 9 to 2 lead in a big seven run fifth inning.

The cheering outcome gave the Cubs a record of four straight against the Giants—they won the last three in Chicago last month—and a record of six out of ten in the season series to date. While the Cubs realized they did not look at the very best Giant pitching, they reported the wood had felt mighty fine in their hands, and they regarded the 17 hit batting workout as a splendid conditioner for tomorrow's assignment against the able Hal Schumacher.

In the matter of hitting attainments you may just as well give the palm to Manager Charles Grimm, who made four hits in five times at bat. Billy Herman drove in three runs with three singles and figured in other production. In addition, he fielded brilliantly. George Stainback made two hits in the stirring fifth and Gabby Hartnett rapped out two singles at the right time to greatly disconcert the enemy. Babe Herman drove in the first run and figured in the big fifth. He also led off the eighth with a single.

Double Plays Delay Deluge.

The game seemed to have more than the usual tonic effect on the Cubs, who drew their share from the 14,000 fans in attendance despite threatening weather.

The Cubs were blighted severely by double plays in the first two innings. In the first English walked with one out and went to third on Klein's single to right center. Babe Herman lined a single to left scoring English, Klein stopping at second. Manager Grimm decided to take no chances with Klein's charley horse and put Stainback on second to run for him. Cuyler then hit into a double play, Jackson to Critz to Terry.

In the second inning Hartnett led off with a single to left and stopped at second on Grimm's similar hit. Critz made a nice stop and dived to second to force Grimm on Hack's grounder, Hartnett stopping at third. Weaver shot a low liner to Ryan, who stepped on third to double Hartnett. It appeared that Ryan had trapped the ball and this caused wild arguments by Manager Grimm and a delegation of athletes. To no avail, of course.

The Giants broke through with a pair of runs to take the lead after two were out in the third inning. Bowman led off with a single to center, but Moore fouled to Hack and Critz forced Bowman. Terry then doubled past Cuyler, scoring Critz. Ott crossed up the works here by dropping a double just inside the left field line, scoring Terry. O'Doul flied to Cuyler.

Bowman Is Routed.

In the fourth the Cubs tied the score at 2 all, drove Bowman out of the game and had the bases full with one out, but the score was still tied when they were retired. With one out Cuyler singled to left and Hartnett walked. Grimm then came through with his second single to right, Cuyler scoring and Hartnett stopping at second. Bell relieved Bowman and the bases were full when Jackson fumbled Hack's double play grounder and kicked the ball into right field. Weaver forced Hartnett at the plate, Jackson to Mancuso, and Billy Herman forced Hack at third, Ryan unassisted.

Bell and Smith had their ears pinned back neatly in the big fifth in the following fashion: English walked on five pitches and went to second while Stainback was beating out a bunt along the side base line. Babe Herman sacrificed and the bases were full when Babe reached first on Bell's high throw. Cuyler popped to Critz for the first out, but Hartnett lined a whistling single to right center, English and Stainback scoring and Babe Herman reaching third.

Grimm made it three hits in a row wtih a single to right center, Babe Herman scoring and Hartnett stopping at second. Smith relieved Bell and walked Hack, filling the bases. Weaver was called out on strikes, but Billy Herman lined a single to left, scoring Hartnett and Grimm. English singled to left, Hack scoring and Billy Herman taking third. Stainback delivered his second hit of the inning, a single to left, scoring Billy Herman. Babe Herman was called out on strikes.

Giants Get a Pair.

The Cubs rang up No. 10 in the seventh. Luque walked Hack, who

[Continued on next page, column 3.]

Major Leagues

AMERICAN LEAGUE.

	W.	L.	Pct.		W.	L.	Pct.
Detroit	50	30	.625	Wash'ton	40	40	.500
New York	48	29	.623	St. Louis	32	40	.444
Boston	43	36	.544	Phil'phia	30	47	.390
Cleveland	49	37	.519	CHICAGO	27	51	.346

YESTERDAY'S RESULTS.

Chicago	10	Philadelphia	5
Cleveland	2	Washington	0
Detroit	12	New York	11
St. Louis	8	Boston	7

GAMES TODAY.

Phila. at Chicago [2] Boston at St. Louis
New York at Detroit Wash'ton at Cleve.[2]

NATIONAL LEAGUE.

	W.	L.	Pct.		W.	L.	Pct.
New York	51	30	.630	Boston	40	41	.494
CHICAGO	50	31	.617	Brooklyn	34	47	.420
St. Louis	44	34	.564	Philad'phia	34	48	.412
Pittsburgh	40	36	.526	Cincinnati	26	52	.333

YESTERDAY'S RESULTS.

Chicago	11	New York	7
Pittsburgh	4	Boston	3
[12 innings.]			
Brooklyn	10	St. Louis	2
Philadelphia	13-5	Cincinnati	0-4

GAMES TODAY.

Chicago at N. York. Pittsbgh. at Bos. [2].
St. Louis at Bkln.[2] Cinc'ti at Phila'lphia.

Dykes, Bonura Hit Homers as Sox Win, 10-5

BY IRVING VAUGHAN.

Connie Mack's Athletics, or to be more exact what remains of the Athletics, can't get out of the habit of being dandy little cousins to the White Sox. The Easterners folded up again yesterday and the Sox had the time of their lives compiling a 10 to 5 victory for Milt Gaston. It made the eighth time in eleven chances this season that the A's have performed a good deed for the cellar dwelling Chicagoans. Gaston also regarded it as a deed of consequence because until this happened he had won only three against eleven defeats.

The Sox made it easy for themselves by doing a large batch of fancy hitting against various gentlemen. They moved Joe Dietrich out of the picture with five runs in five innings. Two of these were due to Manager Jim Dyke's sixth homer of the campaign. Next came Joe Cascarella, but his stay was limited to one inning. His hurried departure was due to a cluster of four runs which clinched the decision. Two of these four happened because Zeke Bonura came up with homer No. 19. After that Roy Mahaffey restricted the Sox to one run.

Sox Get Going Early.

The first inning activity that helped to promote a temporary 3 to 0 lead for the Sox began with a pass to Conlan. He moved to second on Swanson's bunt and to third on Dykes' infield out. Bonura's single to center scored him. Simmons then came through with a single for his 100th hit of the season and Bonura scooted to third. Appling ended the inning with a soft tap to Dietrich.

Boken singled to left to open the second inning. A pass to Shea followed. Gaston wanted to sacrifice, but before he could get around to it he struck out. Conlan rolled into a force out of Shea. Then Swanson singled to right to score Boken. Dykes also singled to right and Conlan scored. The fun stopped when Bonura's fly nestled into Johnson's hands.

Gaston's troubles which stretched into four runs in the third started with a pass to Dietrich. Gaston was able to choke off the next two men, whereupon a real assault broke loose. Johnson walked and Foxx lined a single to center on which Dietrich scored. With aid from Swanson, who should have caught the ball, Higgins doubled to send Johnson and Foxx in with the tying runs. Then Miller singled past third to score Higgins and put the Macks out in front, 4 to 3.

Dykes' Hit Regains Lead.

Dyke's homer was instrumental in putting the Sox back in the lead in the fourth. Ater two were gone Swanson came up with his second hit, a single to center. Dykes wafted Dietrich's first pitch into the left field seats for two runs and a 5 to 4 advantage. This slim lead lasted until the sixth when Warstler, after a fluke two bagger to short right center, completed the circuit on a couple of infield outs.

Because of outside assistance the Sox used up only three hits while building up a comfortable four run lead off Cascarella in the sixth. This pleasing incident started with Shea's single to left. He was forced on what Gaston intended should be a sacrifice bunt. Conlan lifted a fly to short right center and Cramer tore in to get it, but instead of catching the ball he kicked it almost back to first base, Conlan meanwhile getting a double. He moved to third on Swanson's fly which scored Shea. The fourth ball

[Continued on next page, column 6]

FOOTBALL FANS AGREE ON SAUER AT FULL BACK IN ALL-STAR GAME

BY ARCH WARD.

[RESULTS OF POLL ON PAGE 5.]

Football fans of the United States are having a lot of fun picking an all-star team of 1933 college seniors to play the Chicago Bears, national professional champions, at Soldiers' field Aug. 31 in the leading sports event of A Century of Progress Exposition. The response has been even more enthusiastic than was accorded the first all-star baseball game between the major leagues, originated by THE CHICAGO TRIBUNE a year ago.

When the last ballot has been cast on July 25 you can be certain that for the first time in history the country will have an all-American team. For this will be the peepul's team. Newspapers in all parts of the nation are cooperating with THE TRIBUNE in soliciting votes from the fans.

Opinions as to the gridiron's who's who vary widely. Chicago and vicinity, for instance, in the early returns rate Ed Krause of Notre Dame and Whitey Wistert of Michigan as the leading college tackles. Los Angeles, where The Times is collecting expressions from coast fans, gives them hardly a tumble. Schwammel of Oregon State, Jorgenson of St. Mary's, and Erskine of Southern California lead the midwest pair. In Columbus, O., where The Dispatch is gathering ballots, Ted Rosequist of Ohio State is the leading tackle.

Everybody Picks Sauer.

There is one player, however, who is running first nearly everywhere. He is George Sauer, University of Nebraska full back the last three years. The flattering vote accorded the great Cornhusker is an echo from the post-season period last winter when he was named on nearly every all-American lineup. He was paired with Mike Mikulak of Oregon at half back, in the East-West game in San Francisco. Mikulak's blocking and Sauer's ball carrying were the principal factors in the victory of the western team.

Sauer is first choice for full back on Aug. 31 even in southern California where the fans are loyal to native sons. Mikulak is running second and Keeble of University of California at Los Angeles is third. Coast support also has boosted the totals of Frank Canrinus, end from St. Mary's, and Homer Griffith, quarter back from Southern California.

All votes must be turned into THE TRIBUNE office by July 25. This will give the honored players three weeks to condition themselves for the start of practice at Dyche stadium in Evanston. As soon as the personnel of the squad has been decided, a nation-wide contest to choose a college coach will begin.

Fans' Vote to Be Final.

The fans' vote will be final both as to players and coach. There may be a few unable to take part because of inability to leave their jobs, in which case the player next in line will be moved up to fill the vacancy.

One thing THE TRIBUNE will insist. Candidates for the team must be here on Aug. 15. This will give them 16 days to prepare for the big game. Experienced players, handled by one of the nation's greatest coaches, should be ready to deliver their best efforts after two weeks of hard training. College teams frequently are called upon to meet important foes after similar preparation.

The college squad will train at Northwestern university. A fraternity house, half a block from the lake on Sheridan road, and the university campus will be turned over to them. Athletic Director Tug Wilson has offered to furnish practice fields, with necessary equipment such as dummies, scrimmage machines, diathermy lights, medical apparatus, and a trainer to look after the players' physical condition.

Charities Share Profits.

The Bears, who also will start practice on Aug. 15, have not chosen their training site, but it will be either in the city or suburban territory. George Halas, who coached the team to the national championship last fall, again will have charge.

Chicago's three outstanding charities, the Catholic, Jewish, and United, will be given all the profits THE TRIBUNE receives from the game. Tickets may be ordered by mail. Address your applications to Football Ticket Manager, CHICAGO TRIBUNE, and make check payable to THE TRIBUNE. Seats between the 25 yard lines sell for $1.65. All others are priced at $1.10. Every seat in Soldiers' field will be reserved.

TOUCHDOWN!

Yes, sir, the football season is opening early this year—Aug. 31, to be exact—and it's opening with a game that will beat any October or November battle you ever saw.

A real all-American college team, chosen from last year's senior stars by the nation's football fans, will meet the Chicago Bears, professional champions, at Soldiers' field on Friday night, Aug. 31.

Don't forget that the early bird catches the best seats. Four thousand of the seats between the 25 yard lines are $1.65. All others are $1.10. All are reserved. Just mail check or money order, payable to The Chicago Tribune, to Football Manager, Tribune Tower, Chicago.

One More for Cavalcade! It Was Easy

BY HARVEY WOODRUFF.

Allowing Cavalcade plenty of time to cool out after his Classic victory, this correspondent found the 3 year old champion of 1934 seated comfortably before the Brookmeade stable quarters, smiling and nodding to a circle of admirers. He had exchanged his work clothes for a lounging robe of white with blue trimmings. White clocked socks, worn collegiate fashion, covered the fetlocks which had carried him 1¼ miles in his fastest effort of the season.

On Cavalcade's hoofs were tan sport shoes, which had replaced his racing plates. Beneath the lounging robe, if one looked closely, was a dark blue shirt of the prevailing mode, worn with a white tie.

Cavalcade was emptying a bottle, one from a goodly supply in a tub of ice near his chair.

Just a Couple of Pals.

"Well, well," he whinnied. "My old friend again. You have to see me after every big stake in the west—note I say the west—don't you? Well, it's surely pleasing to see you. By the way, have one of those bottles. It's my favorite.

"What, breaking training?" we inquired.

"Well, not exactly," responded Cavalcade. "Have another bottle. It's rather light."

"But how about this race, Cavvy?" we suggested, "was it harder or easier than your previous victories?"

Cavalcade hesitated a second, frowned a little, and said: "O, was my face red!"

"How so?" we parried, although we knew well what the champion meant.

"Didn't you see Jocky Mack Garner hit me with the gad? Not once or gently, but several times, and real hard. Here's the red mark yet," Cavvy continued, pulling up his slacks to show a small welt.

"How did that happen?" we asked politely.

Well, Here's How.

"Well, it was this way," Cavalcade replied, drawing us away from the crowd of gladhanders. "I was away better than usual, as you saw, and was keeping up pretty well with my field, but I was in fairly close quarters at the Post and Paddock turn. Garner, to be safe, took me up gradually and around the field.

"Down the back stretch, I was at the rear, as you saw, but you know the rear division was closer up than has been the case in my previous races. I was still on the outside and knew I could move up any time necessary. Naturally I thought Garner was satisfied with my position, because I was doing the running and I could feel we were going faster than we had gone in our previous stakes.

"Perhaps from the press stand it appeared as if I was hanging over at the

[Continued on page 4, column 5.]

BROOKMEADE COLT RACES FROM LAST TO FIRST AS 30,000 CHEER

BY FRENCH LANE.

(Pictures on page 3, Sports.)

Thirty thousand hearts stopped beating just for a fraction of a second at Arlington Park yesterday afternoon while Cavalcade raced up from last place into the lead in the sixth running of the Arlington Classic stakes.

Then the hearts that had been stilled by the great courage and by the sensational speed of a superhorse started beating again.

Cavalcade, the Kentucky Derby winner, the American Derby winner, the Chesapeake stakes winner, the Detroit Derby winner, which races for Mrs. Isabel Dodge Sloane's Brookmeade stable, had not failed.

"Come On, Cavalcade!"

Like the wind he swept past all his rivals. When a roar went up from 30,000 fans strung out for a quarter of a mile along the home stretch, he ran faster than ever.

"Come on, Cavalcade!" the throng shrieked.

And there he came.

When the Classic of 1934 was written into the record books Cavalcade was the winner by four lengths.

His archenemy for almost a year—Discovery, owned by young Alfred Gwynne Vanderbilt of New York—again was second.

Hadagal Is Third.

Hadagal, the only Chicago colorbearer, carrying Warren Wright's red devil jacket, which glistened in the bright sunshine, was third. Riskulus, the challenger from California, was fourth.

The others—New Deal from Kentucky, Growler from New York, Howard and Thomasville from Kentucky, and Good Goods, a stable companion of Cavalcade, struggled home in the order named.

It was the greatest speed display Cavalcade ever has shaken out of his rugged bones and muscles. He ran the mile and a quarter in 2:02 4-5. It was the second fastest Classic ever run. Mate shaded the time by a fifth of a second back in 1931, when he defeated Twenty Grand and Spanish Play.

Run Mile in 1:36 3-5.

The pace for three-quarters of a mile was not so dizzy, for Growler was able to run the first six furlongs no faster than 1:12. Then the speed began to show and at the end of the mile the time was 1:36 3-5. This was the fastest mile run this year at Arlington. Cavalcade was beginning to take command of the situation at this stage.

The race had a gross value of $40,325 and was worth $30,325 to Mrs. Sloane, the owner of Cavalcade. Discovery picked up $6,000 for young Vanderbilt, who was more disappointed over Discovery's failure in this race than in any of his previous five defeats at the hands of Cavalcade. Hadagal's third was worth $3,000 to Warren Wright, who would have gladly given $50,000 if he could have been represented by a horse that could have beaten Cavalcade. Fourth money to Riskulus was $1,000, not a very large sum in the Hollywood colony from which he hails.

Pays $2.74 to Win.

The backing which developed for Cavalcade was like a stampede in the stock market back in the days of 1928 and 1929. Everybody, it seemed, bought a ticket on him. In the mutuel betting he paid $2.74 to win, $2.16 to place, and $2.14 to show. Discovery was at $2.52 to place and $2.56 to show. With the two heavily backed choices running first and second the longshot Hadagal paid but $2.94 to show.

For the first time this year at a race track in Chicago attendance and betting marks ran ahead of the 1933 record.

Paid attendance yesterday was reported to have been 29,000, not including season tickets sold. The wagering yesterday was $653,573. On the Classic $131,757 was bet.

In 1933 the paid attendance on Classic day was slightly less than 25,000. The total betting was $618,232 and the amount of money wagered on last year's wide open Classic, which Inlander a long shot, won, was $110,928.

Most of those in the crowd deserted

[Continued on page 4, column 8.]

Here's Record of Cavalcade's March to Title

In his dash to the three year old championship. Cavalcade has won six of his seven starts this season. The only defeat he suffered came in the Preakness, where he was beaten by his stable mate, High Quest.

Cavalcade's record for the season:

April 25—Havre De Grace, allowance race, mile and 70 yards, defeated Agrarian and Jabot in 1:41 4-5.

April 28—Havre De Grace, Chesapeake stakes, mile and one-sixteenth, defeated Agrarian and Discovery in 1:43 3-5.

May 5—Churchill Downs, Kentucky Derby, mile and a quarter, defeated Discovery and Agrarian in 2:04.

May 12—Pimlico, Preakness stakes, mile and three-sixteenths, finished nose behind High Quest, with Discovery third, in 1:58 1-5.

June 2—Washington Park, American Derby, mile and a quarter, defeated Discovery and Singing Wood in 2:04.

June 16—Detroit Derby, mile and three-sixteenths, defeated Plight and New Deal in 1:58 1-5.

July 14.—Arlington Classic, mile and a quarter, defeated Discovery and Hadagal in 2:02 4-5.

Two year old earnings, $15,730; three year old earnings, $111,235; total, $126,965.

PIRATES BEAT BRAVES, 4-3, ON HOMER IN 12TH

Get 3 Runs in Seventh to Tie Score.

Boston, Mass., July 14.—(AP)—Gus Suhr's home run into the right field pavillion in the 12th inning today gave the Pittsburgh Pirates a 4 to 3 victory over the Boston Braves in the first game of the current series.

Bob Brown shut out the Pirates until the seventh inning when they scored three runs and tied the game on Lloyd Waner's single, a double by his brother Paul, a double by Arky Vaughan and Suhr's single.

The Braves scored once in the fourth when Jordan doubled to open the inning and scored on two long outfield flies. Marty McManus opened the fifth with a home run, and singles by Spohrer, Brown, and Jordan in the same inning gave Boston its third and last run of the game. Score:

PITTSBURGH.	Ab	R	H	P	A	BOSTON.	Ab	R	H	P	A
L.Waner,cf	5	1	2	7	0	Th'pson,rf	5	0	1	3	0
P.Waner,rf	5	1	2	4	0	Jordan,1b	5	1	2	11	0
L'strom,lf	6	0	0	6	0	Berger,cf	5	0	0	5	0
Vaughan,ss	6	1	3	3	2	Lee,lf	5	0	1	6	0
Suhr,1b	6	1	3	7	0	Wh'ney,2b	5	0	0	3	7
Tr'nor,3b	5	0	1	0	1	McM's,3b	5	1	1	1	1
Thev'w,2b	6	0	1	3	1	Magee,ss	4	0	0	3	4
Padden,c	2	0	0	1	0	Spohrer,c	5	1	1	4	0
Grace,c	3	0	0	5	0	Brown,p	2	0	1	0	1
Swift,p	5	0	1	0	1	Mangum,p	1	0	1	0	1
						Smith,p	0	0	0	0	0
	*50	4	13	36	5		†45	3	8	36	14

*Lucas batted for Padden in sixth. †R. Moore batted for Mangum in tenth; Worthington batted for Magee in twelfth; Urbanski batted for Smith in twelfth.

Pittsburgh ....000 000 300 001—4
Boston ....000 120 000 000—3

Errors—Suhr, Whitney. Runs batted in—Suhr [2], P. Waner, Vaughan, Jordan, Lee, McManus. Two base hits—Vaughan [2], Suhr, P. Waner, Jordan. Home runs—Suhr, McManus. Bases on balls—Brown, 3. Struck out—Swift, 5; Brown, 2. Hits—Brown, 8 in 6 2-3; Mangum 4 in 3 1-3; Smith, 1 in 2. Losing pitcher—Smith. Umpires—Stark and Stewart. Time, 2:31.

PHILS WIN TWICE.

Philadelphia, Pa., July 14.—(AP)—The Phillies' latest drive from the lower regions of the National league standing received a sound boost today as the team crushed the Cincinnati Reds in a double header, equalling a major league record in one of the games.

In the first encounter, Roy Hansen held the Reds to four hits, while the Phils pounded out an 18 to 0 triumph. Euel Moore, Indian right hander, outlasted Paul Derringer in the second game and the Phils won, 5 to 4.

The record equaled was that for second inning scoring, the Phils piling up 11 runs in the second of the opener. Sixteen Phils came to bat in the inning and nine hits were pounded out. Scores:

CINCINNATI.	Ab	R	H	P	A	PHILADELPHIA.	Ab	R	H	P	A
Piet,3b	4	0	0	0	1	Bartell,ss	6	2	2	4	4
Slade,2b-ss	4	0	1	2	1	Chiozza,2b	6	3	4	2	3
K'nig,ss-2b	3	0	0	3	1	High,2b	0	0	0	1	0
Adams,2b	1	0	1	1	2	Allen,lf	3	3	1	0	0
Hafey,cf	4	0	0	4	0	J.Moore,rf	6	2	3	2	0
Bot'ley,1b	2	0	0	4	0	Camilli,1b	4	2	3	10	0
Shevlin,1b	2	0	0	4	0	H'drick,1b	0	0	0	1	0
Com'sky,lf	3	0	1	3	0	G.Davis,cf	4	1	1	2	0
Lombardi,c	1	0	0	0	0	Frink,cf	0	0	0	0	0
Manion,c	2	0	1	1	0	Walters,3b	3	3	2	1	2
Sch'rich,rf	4	0	0	2	0	Todd,c	5	1	2	3	0
Brennan,p	0	0	0	1	0	Holden,c	0	0	0	1	0
Benton,p	0	0	0	0	0	Hansen,p	4	1	1	0	3
Kl'haus,p	3	0	0	0	2						
	33	0	4	24	8		41	18	19	27	12

Cincinnati ....0 0 0 0 0 0 0 0 0— 0
Philadelphia ....5 11 1 0 0 1 0 0 *—18

Errors—Lombardi, Bartell [3]. Runs batted in—Camilli [5], G. Davis, Walters, Todd [2], J. Moore [5], Chiozza [3]. Two base hits—J. Moore [2], Camilli 2]. Walters. Stolen bases—Allen, J. Moore. Sacrifice—Allen. Double plays—Hansen to Bartell to Camilli; Kleinhans to Slade to Bottomley. Bases on balls—Kleinhans, 7; Hansen, 2. Struck out—Hansen, 3. Hits—Brennan, 5 in 2-3; Benton, 6 in 1-3 [none out in second]; Kleinhans, 8 in 7. Losing pitcher—Brennan. Umpires—Quigley and Magerkurth. Time, 2:00.

SECOND GAME.

CINCINNATI.	Ab	H	R	P	A	PHILADELPHIA.	Ab	R	H	P	A
Piet,3b	4	1	0	1	1	Bartell,ss	4	0	2	2	7
Slade,ss	4	1	2	2	3	Chiozza,2b	4	0	1	2	4
Koenig,2b	4	0	1	2	4	Allen,lf	2	1	1	3	1
Hafey,cf	4	0	0	1	0	J.Moore,rf	4	1	1	2	0
Bot'ley,1b	4	2	3	9	0	Camilli,1b	4	1	1	10	0
Pool,lf	4	0	1	2	0	G.Davis,cf	4	1	1	4	0
Lo'bardi,c	4	0	0	6	2	Walters,3b	4	1	2	0	1
Schu'ch,rf	4	0	1	1	0	Wilson,c	3	0	2	1	0
Derr'ger,p	3	0	0	0	1	Todd,c	0	0	0	3	0
						E.Moore,p	3	0	0	0	0
	*36	4	8	24	11		32	5	11	27	13

*Shevlin batted for Derringer in ninth.

Cincinnati ....012 001 000—4
Philadelphia ....010 004 00*—5

Errors—Chiozza, Walters. Runs batted in—Bottomley [3], Hafey, Walters [4], Camilli. Two base hits—Schulmerich, Pool, G. Davis. Home runs—Bottomley [2], Walters. Stolen base—Camilli. Sacrifice—Allen. Double plays—Lombardi to Slade to Bottomley; Bartell to Chiozza to Camilli. Bases on balls—Derringer, 1; E. Moore, 1. Struck out—Derringer, 5; E. Moore, 1. Umpires—Magerkurth and Quigley. Time—1:35.

DODGERS, 10; CARDS, 2.

Brooklyn, N. Y., July 14.—(AP)—Johnny Babich, Brooklyn's young recruit from the Coast league, hurled his first complete game as a Dodger today and turned back the St. Louis Cardinals with four hits to win, 10 to 2.

Babich was in trouble only when Billy Delancey hammered a homer in the seventh. He struck out the St. Louis side in the second. Meanwhile, the Dodgers pounded Bill Walker, Dazzy Vance, Jess Haines and Jim Mooney impartially for eleven hits. Tony Cuccinello hit his eleventh homer of the season in the third. Score:

ST. LOUIS.	Ab	R	H	P	A	BROOKLYN.	Ab	R	H	P	A
Martin,3b	4	0	0	1	3	Boyle,lf	4	1	2	1	0
Rothrk,rf	2	0	0	1	0	Chapmn,lf	1	0	0	1	0
Crawf'd,2b	4	0	0	1	4	Frey,ss	2	1	0	2	2
Medwck,lf	4	0	1	2	0	Fred'ck,rf	5	0	1	1	0
Fullis,lf	0	0	0	1	0	Koen'ke,cf	2	2	1	0	0
Collins,1b	3	1	1	8	0	Leslie,1b	4	0	0	12	1
Delancey,c	4	1	2	5	0	Cucci'lo,2b	4	3	2	3	6
Orsatti,cf	4	0	0	0	0	Lopez,c	2	2	1	5	0
Duroc'r,ss	2	0	0	5	1	Stripp,3b	5	1	3	1	1
Walker,p	1	0	0	0	0	Babich,p	5	0	1	1	0
Vance,p	0	0	0	0	0						
Haines,p	1	0	0	0	0						
Mooney,p	0	0	0	0	0						
	*30	2	4	24	8		†35	10	11	27	10

*Davis batted for Haines in seventh.
†Taylor batted for Boyle in seventh.

St. Louis ....000 000 200— 2
Brooklyn ....011 300 23*—10

Errors—Martin, Crawford, Collins, Frey. Runs batted in—Boyle, Cuccinello [3], Leslie, Delancey [2], Taylor [2], Stripp [3]. Two base hit—Boyle. Three base hit—Stripp. Home runs—Cuccinello, Delancey. Stolen base—Rothrock. Sacrifice—Lopez. Double plays—Cuccinello to Frey to Leslie; Crawford to Durocher to Collins; Leslie [unassisted]. Bases on balls—Babich, 4; Walker, 4; Vance, 2; Mooney, 3. Struck out—Babich, 5; Vance, 2; Mooney, 2. Hits—Walker, 5 in 2 2-3; Vance, 2 in 2-3; Haines, 1 in 2 2-3; Mooney, 3 in 2. Hit by pitcher—Vance [Frey]. Losing pitcher—Walker. Umpires—Klem and Reardon. Time—2:27.

POSTERS TO TELL STATE ALL ABOUT IOWA FOOTBALL

Iowa City, Ia., July 14.—[Special.]—Posters announcing the 1934 University of Iowa football season will be distributed throughout Iowa about Aug. 15, Charles S. Galiher, business manager of athletics, announced Friday. The annual colored poster will be sent to more than 2,500 cigar stores, railroad stations, barber shops, and hotels in the state. It will bear the dates, sites, and prices of all the Hawkeye games.

SOX CATCH HOME RUNITIS FROM MACKS

Bob Johnson, Philadelphia Athletic outfielder, who is tied with Jimmy Foxx for the major league home run leadership, fails to get No. 27 against the White Sox yesterday. He has swung mightily in the first inning, but the best he could get was a grounder to Dykes at third base. He went hitless in two other times at bat.

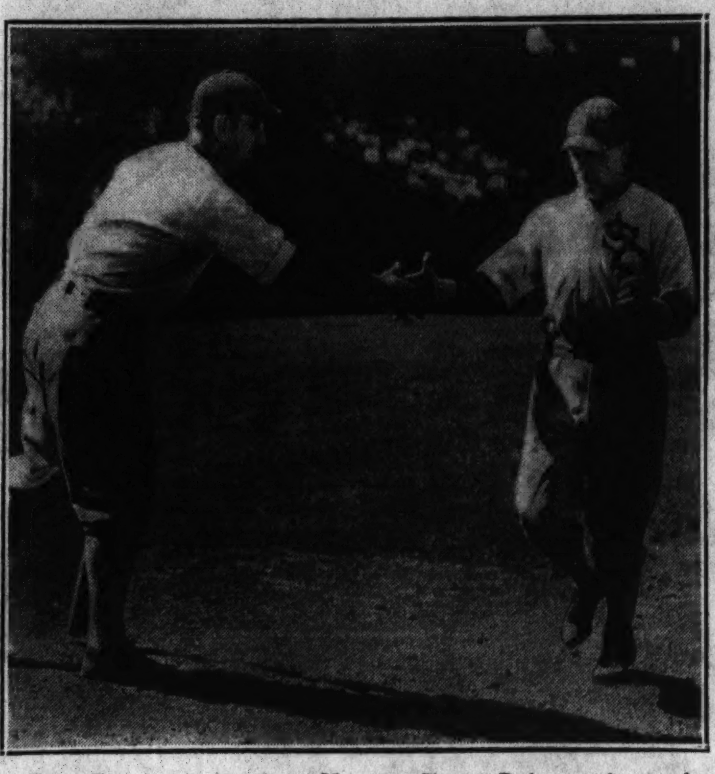

Zeke Bonura congratulates Manager Jimmy Dykes as he reaches the plate after driving out a homer. Later Zeke smashed out his 19th round trip hit of the season. These two homers helped the Sox win, 10-5.
[TRIBUNE Photos.]

Firemen Play Mills Today in Two Games

Games Today

Chicago Firemen vs. Mills, Mills stadium, Lake street and Kilpatrick avenue, 1:30 p. m. [2].

Flint, Mich., vs. Duffy Florals, Shewbridge field, 74th and Aberdeen streets, 1:30 p. m. [2].

Cincinnati Duckworths vs. Logan Squares, Logan Square park, Kedzie and Elston avenues, 1:30 p. m. [2].

Spencer Coals at Niles Center, Ill., 3 p. m.

The Chicago Firemen, who during the early part of the week won a two game series with the Columbus, O., fire department baseball team, will invade Mills stadium, Lake street and Kilpatrick avenue, this afternoon to meet the Mills in a double header. The first game will start at 1:30 o'clock.

Manager Bill Harley of the Mills will rely on Speed Bowers and Lefty Sullivan to stop the hard hitting Firemen. Chester Sullivan, who has managed the Firemen since the team was organized several years ago, will use Slim De Lion and Roy Gutcher.

Double headers also are scheduled at Chicago's other two semi-pro parks. At Shewbridge field the Duffy Florals will observe Jack Quinn day by playing a double header with Flint, Mich., the same team which recently met the Cubs in an exhibition. Quinn, former major league pitcher, who joined the Duffys this season, will work the second game.

For a few innings of the first game, Flint will send a young girl southpaw to face the Florals. The girl, Florence Dinegan, has pitched several times for Flint this season.

The Cincinnati, O., Duckworths, who have Eppa Rixey and Rube Benton on their roster, will oppose the Logan Squares at Logan Square park. Jim Vaughn, who is playing his second season with the Squares, will pitch one of the games.

Johnny Huck will pitch for Birk's Goldecks today when they travel to Chicago Heights seeking to end the home team's fourteen game winning streak in a Midwest league game. The schedule:

Birk's Goldecks at Chicago Heights.
George Forth Boosters vs. Oscar Nelsons at Winnemac park.
Miller High Lifes vs. Glen Ellyn Reds at Glen Ellyn.
Evanston vs. Union Printers at Harlem and Foster.
Spencer Coals at Niles Center.
Kaski Boosters vs. Derby Laurels at Sparta field.
Evanston Pipers vs. Elmwood Trotters at 74th and Grand avenue.
Patrick Sheridan Smiths vs. Morgan Park at 113th and Western.
Kocialkowskis vs. Cragin Merchants at Long and Fullerton.
No Fade Shirts vs. F. J. Lymans at Clarendon and Sunnyside.
Chicago Heights Merchants vs. Illinois Giants at 210th and Halsted.
Tyson & Son vs. Ten Bruins at Grand and Foster.
Maciejewski Supervisers vs. Chi Boys at Elston and Logan.
Berwyn Parrots vs. Zoubek's Cracker Jacks at 31st and Keeler.
Senne's Collegians vs. T. J. Bowlers at Jefferson park.
Landmarks at Mywood.
St. Celestine vs. Orioles at 77th and Wellington.
Guyon's Paradise vs. Gambrinus Brewery at 6100 N. Bloomingdale road.
Morton Grove vs. Kingsburys at Bungalo park, Niles Center.
Rabb Tailors vs. Marsh Markets at 76th and Ingleside.
Council Bluffs, Ia., at Willow Springs.
Barons vs. Harlem Greys at 76th and Irving Park boulevard.

LINCOLNSHIRE TO PLAY 124TH F. A. POLOISTS TODAY

The Lincolnshire Polo club this afternoon will meet the 124th Field Artillery at the Lincolnshire Country club, 234th and Halsted streets. The game will start at 4 o'clock.

The lineups:

124TH F. A.		LINCOLNSHIRE.
Lt. John Pon	No. 1	Lieut. Don Rice
Lt. Louis Levine	No. 2	Edwin Hirsch
Lt. Romeo Mura	No. 3	Steve Hammond
Lt. J. S. M'Nulty	B	Lieut. Chris Schuh
Lt. A. Doherty	A	Al Bairnsfather

Referee—Lieut. Russell Whitney.

Minor Leagues

AMERICAN ASSOCIATION.

	W.	L.	Pct.		W.	L.	Pct.
Minn'olis	48	38	.558	Louisville	43	42	.506
Indian'lis	46	39	.541	St. Paul	40	43	.482
Columbus	45	40	.529	Kas. City	38	47	.447
Milw'kee	44	43	.506	Toledo	38	50	.432

YESTERDAY'S RESULTS.

AMERICAN ASSOCIATION.
Indianapolis, 9; Milwaukee, 5.
Columbus, 12; St. Paul, 5.
Minneapolis, 11; Toledo, 1.
Kansas City, 12; Louisville, 9.

SOUTHERN ASSOCIATION.
Atlanta, 3; Memphis, 1.
Nashville, 8; Little Rock, 4.
Knoxville, 9; Birmingham, 7.
New Orleans, 7; Chattanooga, 7 [called in tenth].

INTERNATIONAL LEAGUE.
Toronto, 6-2; Baltimore, 5-3.
Newark, 8; Montreal, 7.
Rochester, 4; Albany, 3.

PACIFIC COAST LEAGUE.
Oakland, 12; Sacramento, 3.
Los Angeles, 8; Hollywood, 2.
Missions, 10; San Francisco, 9.

NORTHERN LEAGUE.
Eau Claire, 7; Brainerd, 6.
Superior, 8; Duluth, 5.
Crookston, 12; Greater Grand Forks, 4.
Winnipeg, 11; Fargo Moorhead, 10.

Cubs Wallop Giants, 11-7; Grimm Stars

[Continued from first sport page.]

moved up on Weaver's sacrifice and scored on Billy Herman's single past second.

The Giants broke loose for three unearned runs after two were out in the seventh. Mancuso was safe when Weaver missed the bag in taking Grimm's toss. Richards ran for Mancuso. Luque flied to Cuyler, but Moore singled to center. Bill Herman made a miracle stop of Critz's potential single to right and threw him out. Terry walked, filling the bases; then Ott doubled off the left field wall, scoring Richards, Moore and Terry. Ott went to third on a balk and the inning ended with O'Doul's fly to Babe Herman.

The Cubs made a run in the ninth on singles by Grimm, Hack, and Billy Herman, and the Giants got two runs on Grantham's pinch single and Moore's homer before Ott got his fourth straight hit and O'Doul singled.

MALONE OR BUSH TODAY

[Chicago Tribune Press Service.]

New York, July 14.—The Cubs and the Giants will play a single game tomorrow, the second of their five game series. Guy Bush was to have pitched for the Chicagoans, but had an earache today. If Bush isn't feeling all right tomorrow Pat Malone will pitch. Pat, keyed up over his three hit performance in Boston Wednesday, expects the Giants to be easy.

Monday will be a day of rest for all hands, and Charley Grimm has asked his lads to spread in four directions and forget all about baseball for the day. Some are fixing to golf, several will go to the shore, and the hosses are running at Empire City.

Chuck Klein didn't reinjure his leg in running to second in the first inning. He retired for safety's sake, and Stainback went out to second to run for him. Stainback, who had a bum leg himself yesterday, felt all right today.

The Cub receipts in Boston have been tied up by a former Harvard catcher named McGrath. McGrath alleges that Jack Doyle, Cub scout, in 1931 promised him a $5,000 bonus and a $5,000 contract for his services. He is suing for $20,000, though it is said he never signed a former contract.

Mayor La Guardia attended the game, refusing to be scared out by the threatening weather that prevailed.

Catherine Wolfe Keeps Indiana Singles Title

New Albany, Ind., July 14.—(AP)—Catherine Wolfe of Elkhart, retained her Indiana state women's singles tennis championship by defeating Gracyn Wheeler of Santa Monica, Cal., 6-1, 6-3, today. Gene Mako of Los Angeles, Cal., defeated Gilbert Hunt, of Washington, D. C., 6-4, 6-2, to enter the final tomorrow. Donald Budge of Oakland, Cal., postponed his semi-final match with Hal Surface of Kansas City. Budge may default due to a twisted ligament sustained in a doubles match Friday.

Fairly Easy

CHICAGO.	Ab	R	H	P	A	NEW YORK.	Ab	R	H	P	A
W.H'an,2b	6	1	3	0	3	Moore,cf	5	2	3	0	0
English,ss	4	2	1	2	1	Critz,2b	5	1	0	5	3
Klein,lf	1	0	1	0	0	Terry,1b	4	2	1	9	1
Stan'k,lf	4	1	2	1	0	Ott,rf	4	0	4	3	0
F.Her'n,rf	4	1	2	4	0	O'Doul,lf	5	0	1	0	0
Cuyler,cf	5	1	1	2	0	Jackson,ss	5	0	1	1	3
Hartn'tt,c	4	1	2	4	1	Ryan,3b	4	0	0	3	3
Grimm,1b	5	1	4	10	3	Mancuso,c	3	0	0	4	0
Hack, 3b	3	3	1	3	2	Richards,c	1	1	0	2	1
Weaver,p	3	0	0	1	0	Bowman,p	1	0	1	0	1
						Bell,p	0	0	0	0	0
						Smith,p	0	0	0	0	0
						Luque,p	1	0	0	0	2
						†Gr'tham	1	1	1	0	0
	39	11	17	27	10		*40	7	12	27	14

*Watkins batted for Smith in fifth. †Batted for Luque in ninth.

Chicago ....100 170 101—11
New York ....002 000 302— 7

Errors—Jackson, Bell, Weaver. Runs batted in—F. Herman, Terry, Ott [4], Grimm [2], Hartnett [2], W. Herman [4], Stainback, English, Moore [2]. Sacrifices—F. Herman, Weaver [2]. Two base hits—Terry, Moore, Ott [2]. Home run—Moore. Left on bases—Chicago, 8; New York, 9. Struck out—Weaver, 4; Smith, 2; Luque, 1. Bases on balls—Bowman, 2; Weaver, 2; Bell, 1; Smith, 1; Luque, 1. Double plays—Jackson to Critz to Terry; Ryan, unassisted. Hits—Bowman, 6 in 3 1-3 innings; Bell, 3 in 1; Smith, 2 in 2-3; Luque, 6 in 4. Balk—Weaver. Losing pitcher—Bell. Umpires—Moran, Pfirman, and Barr.

Bonthron Sees Lovelock Take British Mile

LONDON, July 14.—(AP)—Jack Lovelock, Britain's champion miler, won his specialty in the British A. A. A. games today in the time of 4:25 3-5, as Bill Bonthron, who lost to the Englishman in 4:07.6 at Princeton last summer, watched the race.

Bonthron, outstanding star of the Cornell-Princeton team that will meet the Oxford-Cambridge squad in a dual meet next Saturday, saw little to worry him as far as opposition from Lovelock, who will represent Oxford in the international competition, is concerned.

The British star, who never has approached his American performance since undergoing a knee operation, finished six yards ahead of his closest rival and was not extended.

Charlie Stanwood, former Bowdoin college hurdler, was the only American athlete competing in the A. A. A. meet. He finished second in the 120 yard high hurdles after leading over the last jump. D. O. Finlay, defending champion, won the event in 14 4-5 seconds.

RYDEN, RESNIK MEET TODAY FOR NORWICH TITLE

Norwich, Conn., July 14.—(AP)—Roy W. Ryden, University of California, today eliminated Dow Ahern of Willimantic, Conn., defending champion and holder of two legs on the C. F. Noyes trophy, 3 and 2, to enter the finals of the Norwich Golf club's annual invitation tournament.

Ryden, who tied for second place in the intercollegiate meet at Cleveland last month, will meet Burt Resnik, Yale star, in the 36 hole final tomorrow. Resnik advanced by defeating C. S. Munson of Fairfield, 6 and 5.

TIGERS' RALLY IN NINTH DEFEATS YANKEES, 12-11

Victory Gives Detroit Lead by 2 Points.

Detroit, Mich., July 14.—(AP)—The Detroit Tigers came back in the ninth today after trailing in the early innings and defeated the Yankees, 12 to 11, to regain the American League lead.

The triumph, which thrilled a crowd of 23,000 as Mickey Cochrane's club finished with a stirring four-run rally in the ninth after having trailed by as much as eight runs, gave Detroit first place by two percentage points, .625 to .623. One more game remains in the series.

Behind Vernon Gomez, the Yanks built up a 9 to 1 margin in the first half of the fourth, reaching their climax when Babe Ruth hit his 15th home run with two mates on base.

The Tigers didn't get started until after Ruth's homer. They smashed Gomez for four hits and three runs in the fourth and forced him to retire in the fifth as hit after hit fell into temporary bleachers in the outfield for ground-rule doubles. In all 13 hits were listed as doubles.

Lou Gehrig managed to preserve his record string of 1,427 consecutive games by taking the first time at bat in the opening inning. He hit a single, then retired in favor of Red Rolfe. Gehrig, who is recovering from an attack of lumbago which forced him out of yesterday's game, was listed as shortstop and leadoff batter while Jack Saltzgaver played first. It was the first time in his 11 year term with the Yanks he had been listed as anything but first baseman in a regular league game. Gehrig said he expected to be able to play the full game tomorrow. Score:

NEW YORK.	Ab	R	H	P	A	DETROIT.	Ab	R	H	P	A
Gehrig,ss	1	0	1	0	0	Fox,rf	6	3	3	2	0
Rolfe,ss	5	2	2	8	5	Walker,cf	5	1	3	2	0
Saltzg'r,1b	5	1	1	8	0	Goslin,lf	6	1	3	3	1
Ruth,lf	5	1	2	1	0	Gehri'r,2b	5	1	3	4	2
Byrd,lf	0	0	0	1	0	Rogell,ss	4	0	2	2	2
Combs,cf	5	1	1	1	0	Gr'nb'g,1b	5	1	1	6	0
Chapm'n,rf	2	2	0	1	0	Owen,3b	3	1	2	2	1
Dickey,c	5	2	3	5	0	Haywo'h,c	1	1	1	3	2
Crosetti,3b	5	1	3	2	0	Cochrane,c	3	0	1	3	0
Heffner,2b	5	1	2	0	4	Sorrell,p	0	0	0	0	0
Gomez,p	3	1	1	0	0	Auker,p	2	0	0	0	0
De Shong,p	0	0	0	0	0	Hogsett,p	0	0	0	0	0
Van Atta,p	2	0	0	1	0	Marberry,p	0	0	0	0	0
Grimes,p	0	0	0	0	0	†White	1	1	0	0	0
						‡Rowe	1	0	1	0	0
						§Clifton	0	1	0	0	0
	40	11	14	*26	9		43	12	20	27	10

*Two out when winning run scored.
†Batted for Auker in sixth.
‡Batted for Marberry in ninth.
§Ran for Rowe in ninth.

New York ....402 300 200—11
Detroit ....001 313 004—12

Errors—Saltzgaver, Heffner, Rogell. Runs batted in—Combs [2], Dickey, Crosetti [5], Ruth [3], Hayworth, Fox [2], Goslin [2], Walker [3], Rogell [2]. Two base hits—Dickey [2], Goslin [3], Rolfe, Greenberg, Fox [3], Gehringer, Rogell, Walker, Cochrane. Home runs—Ruth, Crosetti. Double plays—Heffner to Rolfe to Haltzgaver [2]; Rolfe to Heffner to Saltzgaver. Bases on balls—Sorrell, 1; Auker, 3; Marberry, 1; Gomez, 2; De Shong, 1; Van Atta, 2; Grimes, 1. Struck out—Auker, 3; Marberry, 2; Gomez, 2; Van Atta, 2. Hits—Sorrell, 4 in 1-3; Auker, 8 in 5 2-3; Hogsett, 2 in 0 [none out in seventh]; Gomez, 11 in 4 [none out in fifth]; De Shong, 3 in 1 [none out in sixth]; Van Atta, 4 in 3 1-3; Grimes, 2 in 1-3; Marberry, 0 in 3 innings. Wild pitches—Gomez, Hogsett. Passed ball—Hayworth. Winning pitcher—Marberry. Losing pitcher—Grimes. Time—2:39.

INDIANS, 2; SENATORS, 0.

Cleveland, O., July 14.—(AP)—In his first performance since his brilliant pitching in Tuesday's American-National league game, young Mel Harder, star hurler of the Cleveland Indians, shut out the Washington Senators, 2 to 0, today, allowing only four hits.

The Indians collected eight hits off Earl Whitehill, but except for the second inning, when they grouped three hits and a long fly for both their runs, he made it a pitchers' duel all the way.

In addition to holding the Senators to four hits, Harder struck out three batters and issued no walks. Score:

WASHINGTON.	Ab	R	H	P	A	CLEVELAND.	Ab	R	H	P	A
Schulte,cf	4	0	0	0	0	Holland,rf	4	0	1	1	0
Myer,2b	4	0	0	2	2	Knick'r,ss	4	0	1	1	3
Manush,lf	3	0	1	4	1	Averill,cf	2	0	1	2	1
Cronin,ss	3	0	1	6	6	Vosmik,lf	2	1	1	3	0
Travis,3b	3	0	1	1	1	Trosky,1b	4	1	1	14	1
Harris,rf	3	0	1	0	0	Hale,2b	4	0	1	1	6
Kress,1b	3	0	1	10	0	Kamm,3b	2	0	2	1	4
Sewell,c	3	0	0	1	0	Pytlak,c	3	0	0	3	0
Whiteh'l,p	3	0	0	0	4	Harder,p	3	0	1	1	3
	29	0	4	24	14		28	2	8	27	18

Washington ....000 000 000—0
Cleveland ....020 000 00*—2

Runs batted in—Hale, Kamm. Two base hits—Holland, Manush. Sacrifices—Vosmik [2]. Double play—Cronin to Travis. Base on balls—Whitehill, 3. Struck out—Harder, 3; Whitehill, 1. Umpires—Moriarty and Geisel. Time—1:35.

BROWNS, 8; RED SOX, 7.

St. Louis, Mo., July 14.—(AP)—Rollie Hemsley's single scored two runs in the ninth to give the Browns an 8 to 7 victory over the Boston Red Sox and even the series at one game each.

Hemsley's game-winning hit came after West had doubled and Pepper and Campbell singled.

Held scoreless for five innings by Bump Hadley, the Red Sox scored two runs in the sixth and four in the seventh to even the score, and went into the lead by scoring again in the ninth.

Fritz Ostermueller, Red Sox southpaw, failed to puzzle the Browns and was followed by Mulligan, Pennock, and Welch. Score:

BOSTON.	Ab	R	H	P	A	ST. LOUIS.	Ab	R	H	P	A
Bishop,2b	3	2	1	1	2	Clift,3b	4	1	1	0	0
Cissell,2b	1	0	0	0	2	West,cf	5	2	3	2	0
Werber,3b	3	2	2	0	3	Burns,1b	5	1	1	14	1
Morgan,1b	5	2	0	10	1	Pepper,lf	5	2	3	2	0
R.J'son,lf	5	0	3	3	0	Ca'bell,rf	4	1	3	1	0
Rey'lds,cf	4	0	1	1	0	Melillo,2b	5	0	1	3	3
Porter,rf	4	0	0	2	0	Hemsley,c	5	0	2	1	1
R.Ferrell,c	2	0	1	6	2	Strange,ss	3	0	2	4	4
Lary,ss	2	0	1	2	3	Hadley,p	2	1	0	0	0
Oster'ler,p	1	0	0	0	0	Knott,p	0	0	0	1	2
Mulligan,p	0	0	0	1	0						
Pennock,p	0	0	0	0	0						
Welch,p	0	0	0	0	1						
	†31	7	8	*26	14		38	8	16	27	13

*Two out when winning run scored.
†Solters batted for Pennock in eighth.

Boston ....000 002 401—7
St. Louis ....012 030 002—8

Runs batted in—Hemsley [2], Burns, Pepper [3], Campbell [2], Werber [2], R. Johnson [3], Reynolds, Morgan. Two base hits—R. Ferrell, Campbell, Strange, R. Johnson, West. Home run—Werber. Sacrifices—Lary [2], Knott. Double plays—Lary to Bishop to Morgan; Bishop to Lary to Morgan. Bases on balls—Ostermueller, 3; Pennock, 1; Hadley, 6; Knott, 2. Struck out—Ostermueller, 3; Pennock, 1; Welch, 1; Hadley, 1. Hits—Ostermueller, 9 in 4 2-3; Mulligan, 2 in 1 [two out in 6th]; Pennock, 2 in 1 1-3; Welch, 5 in 1 2-3; Knott, 2 in 2 1-3. Passed ball—Hemsley. Winning pitcher—Knott. Losing pitcher—Welch. Umpires—Kolls and Dineen. Time—2:20.

Leading Dirt Track Drivers Meet at Evanston Today

Some of the leading dirt track pilots of the Central states will compete this afternoon at the Evanston Motor speedway, Lincoln and Devon avenues. Two fifteen-lap and two ten-lap races have been scheduled. The field includes Verne Franke, Shorty Sorenson, Ted Patterson, Ted Wilmes, Wesley Breeding, Jimmy Schneider, Cowboy O'Rourke, and Johnny Maunsel.

WINS MINNESOTA TITLE.

Duluth, Minn., July 14.—(AP)—Bobby Campbell, Duluth, today won the Minnesota amateur golf championship, defeating Lee Herron, Minneapolis, 4 and 3.

MAJOR LEAGUE AVERAGES

INCLUDE GAMES OF THURSDAY, JULY 12.

AMERICAN LEAGUE.

TEAM BATTING.

	AB	R	H	HR	SB	Pct
Detroit	2740	485	817	39	66	.298
Washington	2769	426	804	33	24	.290
Boston	2738	467	787	26	54	.287
Cleveland	2646	388	755	46	31	.285
New York	2612	449	766	70	35	.282
Philadel.	2699	404	757	82	30	.280
St. Louis	2433	346	649	30	22	.267
Chicago	2692	377	712	47	20	.264

INDIVIDUAL BATTING RECORDS.

[Players in ten or more games except pitchers batting below .200].

	AB	R	H	HR	RBI	Pct
Manush, Wash.	325	64	131	8	56	.403
Knott, St. L.	10	1	4	0	1	.400
Saltzgaver, N. Y.	125	27	48	1	16	.384
Gehringer, Det.	300	77	113	7	66	.377
Travis, Wash.	239	36	87	1	40	.364
Gehrig, N. Y.	293	68	106	24	92	.362
Higgins, Phil.	281	46	101	6	48	.359
Hemsley, St. L.	208	24	73	0	28	.351
Knicker'cker, Clev.	283	41	99	2	36	.350
Simmons, Chi.	284	52	99	13	56	.349
Foxx, Phil.	279	66	97	26	65	.348
Vosmik, Clev.	183	30	63	5	36	.344
Goslin, Det.	311	69	105	9	49	.338
Owen, Det.	279	39	94	1	42	.337
Hornsby, St. L.	15	2	5	1	7	.333
Deshong, N. Y.	12	4	4	0	0	.333
Kline, Phil.-Wash.	9	3	3	0	1	.333
Kamm, Clev.	196	30	65	0	23	.331
Werber, Bos.	326	71	106	4	35	.325
Roy Johnson, Bos.	308	49	100	3	64	.325
Dickey, N. Y.	258	40	84	10	48	.325
Chapman, N. Y.	281	48	91	5	49	.324
R. Ferrell, Bos.	221	24	71	0	25	.321
Averill, Clev.	300	52	96	10	51	.320
Robt. Joh'son, Phil.	302	72	96	26	61	.318
Reynolds, Bos.	256	42	81	2	57	.316
Trosky, Clev.	302	52	95	16	60	.315
Porter, Clev.-Bos.	220	31	69	1	51	.314
Combs, N. Y.	191	32	60	1	18	.314
Myer, Wash.	277	64	86	3	34	.310
Garms, St. L.	74	7	23	0	14	.310
Morgan, Bos.	299	66	92	3	53	.308
Walberg, Bos.	13	1	4	0	7	.308
Pearson, Clev.	49	4	15	0	3	.306
Rogell, Det.	304	50	92	2	64	.303
Bonura, Chi.	312	57	94	18	69	.301
Greenberg, Det.	299	55	90	11	64	.301
Haas, Chi.	249	42	75	1	16	.301
G. Walberg, Det.	239	40	72	4	29	.301
Solters, Bos.	146	28	44	3	29	.301
West, St. L.	270	55	81	5	29	.300
Stone, Wash.	257	50	77	6	41	.300
Burns, St. L.	275	45	82	10	42	.298
Hale, Clev.	253	41	75	7	46	.296
Pepper, St. L.	263	39	77	7	53	.293
Cochrane, Det.	225	41	66	2	29	.293
Cramer, Phil.	312	47	91	2	23	.292
Ruth, N. Y.	209	42	61	13	48	.292
Kuhel, Wash.	262	49	76	3	24	.290
Hayworth, Det.	76	11	22	0	16	.289
Cronin, Wash.	315	46	90	5	73	.286
Berry, Phil.	168	10	48	0	22	.286
L. Brown, Clev.	21	1	6	0	2	.286
Coleman, Phil.	198	33	56	5	33	.283
Hoag, N. Y.	138	29	39	2	26	.283
Rowe, Det.	46	7	13	1	7	.283
Cissell, Bos.	232	48	65	3	18	.280
Appling, Chi.	164	34	46	1	27	.280
W. Ferrell, Bos.	25	4	7	0	7	.280
Burke, Wash.	25	2	7	0	1	.280
White, Det.	111	21	31	0	13	.279
Burnett, Clev.	79	12	22	1	9	.278
Schulte, Wash.	296	36	82	1	44	.277
McNair, Phil.	309	47	85	11	40	.275
Kress, Chi.-Wash.	95	12	26	3	12	.274
Jones, Chi.	44	7	12	0	6	.273
Kinney, Phil.	81	8	22	1	12	.272
Bejma, St L.	133	22	36	2	21	.271
Myatt, Clev.	74	9	20	0	4	.270
Bishop, Clev.	108	28	29	0	7	.269
Fox, Det.	263	52	70	2	22	.266
Rice, Clev.	203	24	54	1	18	.266
Ruffing, N. Y.	53	5	14	1	9	.264
Clift, St. L.	259	50	68	7	30	.262
Mahaffey, Phil.	31	3	8	0	3	.258
Melillo, St. L.	284	31	73	2	36	.257
Crosetti, N. Y.	222	42	57	5	32	.257
Bluege, Wash.	82	10	21	0	3	.256
Heffner, N. Y.	204	26	52	0	22	.255
Byrd, N. Y	67	13	17	1	9	.254
Harris, Wash.	95	14	24	1	17	.253
Berg, Wash.	79	5	20	0	6	.253
Dykes, Chi.	266	33	67	5	44	.252
Pennock, Bos.	12	2	3	0	1	.250
McAfee, St. L.	8	1	2	0	2	.250
Swanson, Chi.	162	22	40	0	12	.247
Strange, St. L.	142	17	35	0	10	.246
Pytlak, Clev.	201	34	49	0	26	.244
Hayes, Phil.	103	9	25	3	14	.243
Hayes, Chi.	74	9	18	1	12	.243
Chamberlin, Chi.	141	13	34	2	17	.241
Seeds, Bos.-Clev.	137	21	33	0	15	.241
Lary, N. Y.-Bos.	171	28	41	2	23	.240
Madjeski, Phil.-Chi.	150	17	36	2	19	.240
Lyons, Chi.	50	6	12	1	13	.240
Wyatt, Chi.	25	1	6	0	2	.240
Cooke, Bos.	80	19	19	0	11	.238
Van Atta, N. Y.	17	3	4	1	3	.235
Shea, Chi.	73	3	17	0	2	.233
Thomas, Wash.	30	2	7	0	2	.233
Holland, Clev.	88	12	20	2	8	.227
Rolfe, N. Y.	151	28	34	0	8	.225
Warstler, Phil.	273	38	61	1	24	.223
Boken, Wash.-Chi.	260	29	58	3	31	.223
Crowder, Wash.	27	1	6	0	1	.222
Hogsett, Det.	9	0	2	0	0	.222
Miller, Phil.	86	9	19	0	9	.221
Lazzeri, N. Y.	187	24	41	6	24	.219
Dietrich, Phil.	32	2	7	1	1	.219
Andrews, St. L.	23	2	5	0	2	.217
Doljack, Det.	74	8	16	0	9	.216
Ruel, Chi.	51	3	11	0	7	.216
Campbell, St. L.	196	28	42	3	28	.214
Williams, Phil.	42	1	9	0	5	.214
Stewart, Wash.	19	1	4	0	0	.211
Jorgens, N. Y.	29	4	6	0	3	.207
Grube, St. L.	64	5	13	0	3	.203
M. Weaver, Wash.	50	7	10	0	4	.200
Grove, Bos.	20	3	4	1	3	.200
Sewell, Wash.	60	7	11	0	4	.182

PITCHERS' RECORDS.

	W.	L		W.	L
Pennock, Bos.	2	0	McColl, Wash.	1	1
Gomez, N. Y.	14	2	Winegar'er, Clev.	1	1
W. Ferrell, Bos.	5	1	Bean, Clev.	1	1
Knott, St. L.	4	1	Hamlin, Det.	1	1
Kline, Phi.-Wash.	7	2	Grimes, N. Y.	1	1
Marberry, Det.	10	3	Ost'mueller, Bos.	7	8
Walberg, Bos.	3	1	Jones, Chi	6	7
Hudlin, Clev.	8	3	Newsom, St.L.	7	9
Rowe, Det.	10	4	Coffman, St. L.	3	4
Auker, Det.	7	3	Lyons, Chi.	5	7
Ruffing, N. Y.	9	4	Burke, Wash.	3	5
Bridges, Det.	10	5	Cain, Phil.	4	8
Murphy, N. Y.	8	4	Hadley, St. L.	4	8
Broaca, N. Y.	4	2	Crowder, Wash.	4	8
C. Brown, Clev.	2	1	Benton, Phil.	3	6
Thomas, Wash.	7	4	Mahaffey, Phil.	3	6
M. Weaver, Wash.	9	5	Andrews, St. L.	3	6
Harder, Clev.	8	5	Russell, Wash.	2	4
Hildebrand, Clev.	6	4	Tietje, Chi.	2	4
Sorrell, Det.	6	4	Fischer, Det.	2	4
Pearson, Clev.	10	7	Marcum, Phil.	3	7
Rhodes, Bos.	8	6	Wyatt, Chi.	4	10
Whitehill, Wash.	8	6	Dietrich, Phil.	2	6
Welch, Bos.	8	6	Frasier, Det.	1	3
MacFayden, N.Y.	4	3	Gaston, Chi.	3	11
Cascarella, Phil.	9	7	Wells, St. L.	1	4
Bl'holder, St. L.	7	7	Van Atta, N.Y.	1	4
Earnshaw, Chi	6	6	W'l'd, Bs.-Clev.	2	8
Stewart, Wash.	4	4	L. Brown, Clev.	2	10
H. Johnson, Bos.	4	4	Heving, Chi.	0	4
Grove, Bos.	4	4	Gallivan, Chi.	0	2
DeShong, N. Y.	2	2	Wilshere, Phil.	0	1
Hogsett, Det.	2	2			

NATIONAL LEAGUE.

TEAM BATTING.

	AB	R	H	HR	SB	Pct.
Chicago	2849	417	832	65	36	.292
St. Louis	2836	436	825	55	32	.291
Philadelphia	2820	406	819	38	28	.290
Brooklyn	2894	407	834	45	30	.288
Pittsburgh	2660	375	764	30	19	.287
Boston	2890	398	825	46	18	.285
New York	2797	434	788	75	23	.281
Cincinnati	2677	305	702	28	15	.262

INDIVIDUAL BATTING RECORDS.

[Players in ten or more games except pitchers batting below .200]

	AB	R	H	HR	RBI	Pct.
Luque, N. Y.	4	0	2	0	1	.500
Danning, N. Y.	15	2	6	0	4	.400
Joiner, Chi.	5	0	2	0	0	.400
Al Smith, N. Y.	8	0	3	0	0	.375
Terry, N. Y.	306	66	113	5	48	.369
Phelps, Chi.	30	3	11	2	8	.367
Todd, Phil.	165	19	60	3	36	.364
O'Doul, N. Y.	106	22	38	8	28	.358
Ott, N. Y.	304	65	107	21	87	.352
Leslie, Brk.	308	48	108	6	57	.351
P. Waner, Pitt.	302	57	106	6	35	.351
Allen, Phil.	327	58	114	9	56	.349
Medwick, St. L.	330	69	114	11	59	.345
J. Collins, St. L.	298	66	102	19	63	.342
Koenecke, Brk.	211	35	72	7	38	.341
Frederick, Brk.	179	41	61	2	26	.341
Lindstrom, Pitt.	153	27	52	3	21	.340
Cuyler, Chi.	277	46	94	4	39	.339
Hendrick, Phil.	86	10	29	0	13	.337
Taylor, Brk.	226	34	76	5	34	.336
Vaughan, Pitt.	269	70	90	5	48	.335
Hartnett, Chi.	254	38	85	13	59	.335
Joe Moore, N. Y.	312	56	104	7	32	.333
Fitzsimmons, N. Y.	42	9	14	1	5	.333
Shevlin, Cincy.	33	6	11	0	5	.333
Berger, Bost.	341	52	113	19	60	.331
B. Jordan, Bost.	265	37	87	1	33	.328
Jno. Moore, Cin.-Ph.	251	42	82	6	52	.327
Crawford, St. L.	40	3	13	0	8	.325
F. Herman, Chi.	250	31	81	7	43	.324
Boyle, Brk.	225	42	73	3	26	.324
G. Davis, S.L.-Ph.	161	31	52	3	26	.323
Suhr, Pitt.	289	41	93	9	68	.321
R. Smith, Bost.	22	4	7	0	1	.318
Klein, Chi.	313	64	99	19	65	.316
Frisch, St. L.	307	41	97	2	46	.316
Lee, Bost.	291	45	92	6	49	.316
Delancey, St. L.	89	12	28	4	17	.314
Urbanski, Bost.	342	65	107	5	44	.313
English, Chi.	266	42	83	0	18	.312
Hack, Chi.	141	24	44	0	7	.312
Cantwell, Bost.	29	4	9	0	1	.310
W. Herman, Chi.	267	47	82	2	26	.307
Orsatti, St. L.	166	23	51	0	19	.307
Hansen, Phil.	23	1	7	0	3	.304
Walters, Phil.	106	14	32	2	20	.302
Bartell, Phil.	323	56	97	0	19	.300
Lopez, Brk.	243	35	73	5	32	.300
Slade, Cin.	237	37	71	3	29	.300
J. Wilson, Phil.	160	14	48	3	22	.300
Lombardi, Cin.	188	22	56	4	30	.298
Koenig, Cin.	320	37	95	1	36	.297
Padden, Pitt.	128	14	38	0	13	.297
V. Davis, St. L.	226	30	67	6	39	.296
Thompson, Bost.	154	25	45	0	16	.292
McManus, Bost.	289	42	84	4	29	.291
Worthington, Bos.	38	5	11	0	5	.289
Martin, St. L.	255	47	73	2	27	.286
Stripp, Brk.	147	23	42	0	10	.286
Pool, Cin.	112	14	32	2	25	.286
Camilli, Chi.-Phil.	245	42	70	10	44	.285
Stainback, Chi.	137	20	39	1	23	.285
Bottomley, Cin.	257	28	72	3	41	.280
Rothrock, St. L.	341	53	95	5	40	.279
P. Dean, St. L.	43	3	12	0	3	.279
Jackson, N. Y.	288	50	80	13	62	.278
R. Moore, Bos.	213	26	59	3	29	.277
Thevenow, Pitt.	156	11	43	0	19	.276
Piet, Cin.	247	32	68	0	19	.275
Jurges, Chi.	233	33	64	7	28	.275
Whitehead, St. L.	120	21	33	1	8	.275
Roettger, Pitt.	59	3	16	0	9	.271
L. Waner, Pitt.	311	44	84	1	22	.270
Grimm, Chi.	122	10	33	1	19	.270
Hafey, Cin.	271	34	73	8	34	.269
Chiozza, Phil.	201	26	54	0	19	.269
L. Wilson, Brk.	167	24	45	6	24	.269
Durocher, St. L.	257	32	69	1	32	.268
Birkofer, Pitt.	41	5	11	0	9	.268
Haslin, Phil.	150	26	40	1	10	.267
O'Farrell, Cin.	102	9	27	1	7	.265
Cuccinello, Brk.	280	29	74	10	48	.264
J Jordan, Brk.	313	28	82	0	37	.262
Schumacher, N. Y.	61	11	16	4	9	.262
Grantham, N. Y.	23	3	6	1	4	.261
Ryan, N. Y.	287	26	74	2	33	.258
Schulm'h, Ph.-Cin.	159	11	41	3	12	.258
Watkins, N. Y.	202	26	52	4	27	.257
Spohrer, Bost.	173	19	44	0	16	.255
Jensen, Pitt.	151	17	38	0	15	.252
Hurst, Phil.-Chi.	195	25	49	4	24	.251
Brandt, Bost.	48	8	12	0	2	.250
Derringer, Cin.	40	4	10	0	3	.250
L. Frey, Brk.	193	30	48	3	28	.249
Whitney, Bost.	314	30	77	6	49	.249
Hogan, Bost.	119	9	29	0	14	.244
Mungo, Brk.	70	6	17	0	6	.243
Lavagetto, Pitt.	238	29	57	3	39	.240
Adams, Cin.	172	24	41	0	8	.238
Chapman, Brk.	21	0	5	0	1	.238
Mills, St. L.	72	7	17	1	9	.236
Carroll, Brk.	17	1	4	0	0	.235
Mangum, Bost.	17	1	4	0	0	.235
Critz, N. Y.	257	36	60	2	17	.233
Fullis, Phil.-St.L.	151	13	35	0	22	.232
P. Collins, Phil.	52	4	12	0	5	.230
Grace, Pitt.	127	6	29	2	11	.228
F. Lucas, Pitt.	54	4	12	0	5	.222
Swift, Pitt.	36	1	8	0	3	.222
Freitas, Cin.	27	1	6	0	3	.222
B. Frey, Cin.	41	3	9	0	3	.220
Bush, Chi.	46	2	10	0	9	.217
Stephenson, Chi.	23	2	5	0	1	.217
Comorosky, Cin.	204	23	44	0	13	.216
Hubbell, N. Y.	65	5	14	0	6	.215
Frankhouse, Bost.	56	8	12	0	8	.214
Betts, Bost.	33	3	7	0	1	.212
Brennan, Cin.	19	1	4	0	2	.211
Galan, Chi.	81	13	17	1	10	.210

PITCHERS' RECORDS.

	W.	L.		W.	L.
Weaver, Chi.	5	0	Betts, Bost.	6	7
Chagnon, Pitt.	4	0	Swift, Pitt.	5	6
Walker, St. L.	2	0	Frey, Cin.	6	8
Castleman, N.Y.	1	0	Meine, Pitt.	3	4
E. Moore, Phil.	1	0	Zachary, Bos.-Br	3	4
J. Dean, St. L.	15	3	Brandt, Bost.	6	9
Rhem, St.L.-Bos.	4	1	A. Moore, Phil.	4	6
Bush, Chi.	11	3	Root, Chi.	4	6
Frankhouse, Bos.	13	4	Leonard, Brk.	4	6
Schum'her, N.Y.	12	4	Cantwell, Bost.	3	5
Brennan, Cin.	3	1	Tinning, Chi.	3	5
Bell, N. Y.	3	1	R. Smith, Bost.	3	5
Hubbell, N. Y.	13	5	Silas Joh'n, Cin.	5	10
Warneke, Chi.	13	5	Hansen, Phil.	2	4
P. Dean, St. L.	10	4	Haines, St. L.	1	2
Fitzsim'ns, N.Y.	10	5	Parmelee, N.Y.	1	2
Bowman, N. Y.	4	2	Clark, N.Y.-Brk	1	2
Malone, Chi.	8	5	Babich, Brk.	1	2
Luque, N. Y.	3	2	Hallahan, St. L.	4	9
Mungo, Brk.	13	9	Derringer, Cin.	5	12
C. Davis, Phil.	11	8	Grabowski, Phil	1	3
Hoyt, Pitt.	4	3	Mooney, St. L.	1	4
W. Lee, Chi.	5	4	Stout, Cin.	1	4
F. Lucas, Pitt.	6	5	Munns, Brk.	1	4
Benge, Brk.	7	6	Kleinh's, Ph.-Cin	1	5
Carleton, St. L.	8	7	A. Smith, N. Y.	1	5
P. Collins, Phil.	9	8	Holley, Pitt.	1	8
Birkofer, Pitt.	8	8	Beck, Brk.	0	6
French, Pitt.	7	7	Barrett, Bost.	0	3
Freitas, Cin.	4	4	Carroll, Brk.	0	2
Mangum, Bost.	2	2	Kolp, Cin.	0	2
H. Smith, Pitt.	2	2	Vance, Cin.-S.L.	0	2
S. Joh'n, Cin-Ph.	1	1	Lindsey, Cin.-S.L	0	1
R. Brown, Bost.	1	1	Joiner, Chi.	0	1

Dykes, Bonura Hit Homers as Sox Win, 10-5

[Continued from first sport page.]

on which Dykes walked was a wild pitch, Conlan counting. Then Bonura slapped No. 19 into the left field stand for two more runs.

Mahaffey appeared in Cascarella's place in the seventh, but the Sox let him down easy. One scored on a pass to Shea and Gaston's two bagger to the fence in right center.

The White Sox and Athletics will engage in a double header this afternoon, starting at 1:30 o'clock. Les Tietje and Sam Jones will be the pitching starters for Chicago. Connie Mack will use Johnny Marcum in one game, but beyond that nothing is definite.

Marty Hopkins, new Sox infielder obtained from the St. Paul club, reported yesterday but wasn't among the starters. Manager Dykes preferred not to break up the infield which did a good bit of work in beating the Macks last Thursday.

The arrival of Hopkins marked the finish for the time being of Joe Chamberlin's big league career. The young infielder has been optioned to the Dallas Texas league team, where it is hoped he will learn how to pick up ground balls.

McNair, the A's shortstop, thought he was losing his hair, so visited a barber Friday evening and had the crop clipped. Then he had the dome shaved. The last time McNair was in town he leaped into Lake Michigan fully attired to win a dare bet.

Two Straight

PHILADELPHIA.	Ab	R	H	P	A	CHICAGO.	Ab	R	H	P	A
McNair,ss	5	0	0	2	3	Conlan,cf	4	3	1	2	0
Cramer,cf	5	0	2	1	0	Swan'n,cf	4	1	2	1	0
Johnson,lf	3	1	0	1	0	Dykes,3b	4	2	2	1	5
Foxx,1b	4	1	1	11	0	B'nura,1b	5	1	2	14	0
Higgins,3b	4	1	3	0	2	Sim'ons,lf	4	0	1	0	0
Miller,cf	4	0	1	4	0	Ap'ling,2b	3	0	0	4	4
Warst'r,2b	4	1	2	0	3	Boken,ss	4	1	1	1	4
Berry,c	3	0	1	4	0	Shea,c	2	1	1	3	0
Dietrich,p	0	1	0	1	3	Gaston,p	4	1	1	1	3
Carea'la,p	0	0	0	0	1						
Mahaff'y,p	0	0	0	0	0						
	*34	5	10	24	12		34	10	11	27	16

*Coleman batted for Dietrich in sixth and Williams for Mahaffey in ninth.

Philadelphia ....004 001 000— 5
Chicago ....120 204 10*—10

Runs batted in—Bonura [3], Swanson [2], Dykes [3], Foxx, Higgins [2], Miller, Coleman, Gaston. Sacrifices—Swanson, Dietrich, Berry. Two base hits—Cramer, Higgins, Wartsler, Conlan, Gaston. Home runs—Dykes, Bonura. Left on bases—Chicago, 5; Philadelphia, 6. Struck out—Gaston, 2; Dietrich, 3; Cascarella, 1. Bases on balls—Dietrich, 3; Gaston, 2; Cascarella, 1; Mahaffey, 1. Double plays—Boken to Appling to Bonura. Hits—Dietrich, 7 in 5 innings; Cascarella, 3 in 1; Mahaffey, 1 in 2. Wild pitch—Cascarella. Losing pitcher—Cascarella. Umpires—Summers, Ormsby, and Hildebrand.

Kankakee Legion Nine Beat Bloomington, 6-1

Kankakee, Ill., July 14.—[Special.]—A five run attack in the first inning gave the Kankakee Junior American Legion team a 6 to 1 victory over the Bloomington post in the final game of the sectional series today. Kankakee will meet Gillepsie Tuesday at Bloomington for the downstate championship.

Home Run Leaders

Foxx, Athletics	26	Ott, Giants	21
Johnson, Athletics	26	Berger, Braves	20
Gehrig, Yankees	24		

SOX AREN'T SO BAD; THEY HAVE 2 BIG LEAGUERS

Simmons, Bonura Rate Jobs on Any Team.

BY IRVING VAUGHAN.

An American league club official recently made the declaration that if he could have his pick there would be only two men listed as White Sox employés in whom he would have any interest.

This is mentioned merely as a prelude to strengthen the argument that the Chicago entry as constituted in recent weeks is the weakest of all the White hosed teams that since the washout after the 1919 crooked world series have been trying to find a way out of the baseball wilderness.

The above opinion is based on a team partially crippled, but nevertheless it stands as an indictment against the club because of its failure to provide for emergencies, if not for first line troops. The tendency is to charge such things to misfortune, but luck usually evens up in much less time than the 14 consecutive seasons the Sox have been groveling around in the lowlands.

Simmons and Bonura.

The two athletes the above mentioned baseball man exempted from a minor league rating were Al Simmons and Zeke Bonura, the freshman first baseman. No allowance was made for Shortstop Luke Appling because he was out of action at the time, but the same judge of talent wasn't underestimating the Georgian's natural ability. Neither did he forget that Jim Dykes and Mule Haas were members of the same outfit. He rated them plenty good enough for a team not in the class of a contender. Both are good defensively, but not especially gifted as hitters.

All season the cry has been raised about the Sox needing a few pitchers to lift themselves out of the tail-end position. The pitchers will give you their own side of the story. That is, that it isn't their weakness, but the poor support they are accorded that brings on the almost daily defeats. The support charge is almost 100 per cent against the infield. The outfielders do their work well enough, barring one position which has been occupied by various fellows since the barrier went up April 17.

Joe's Troubles Are Many.

Joe Chamberlin, now released to Dallas, was in recent weeks stationed at various infield positions, mainly at third. The young man is hardly a class B player. This doesn't mean that he is doomed to disappointment if he clings to baseball. It means that the Sox, in their neglect to furnish ripened material, were trying to make him into a major leaguer overnight and at the same time win ball games. If the fellow has natural ability, which is doubtful, it was unfair to him to make him perform in a job which he himself knew was over his head. In tne minor leagues today there are probably 100 athletes who, as major leaguers, would field and hit better than Chamberlin.

The case of Bob Boken, taken in trade from Washington for Red Kress, is similar. He doesn't have the actions of a big leaguer, yet he plays regularly on the infield because none else is available. Before Lew Fonseca was fired as manager he spurned the deal. He had watched Boken and didn't think he could help the Sox. Fonseca also knew that any time foxy old Clark Griffith, owner of the Senators, offered a deal it should be regarded with suspicion. Foxy old Griff seldom errs. After Fonseca was dismissed the deal was closed and apparently Griff has no regrets.

Poor Minor League Connections.

Another positive indication of the sorry state of the Sox was the recent signing of a man who was out of the game after years in the minors. An emergency arose among the outfield layout and Johnny Conlan was taken on. What he did the first few days indicated that he might have remained in the major leagues if kept when he was up years ago with the Reds. The point about this is that the Sox, lacking close minor league connections, weren't in a position to call in a player when needed. Without Conlan and without French Uhalt, who was turned back to the Oakland club, the Pale Hose didn't have an extra fly chaser.

What a System!

The futility of the Sox's present system of picking up ballplayers is easily found filled with flaws. The records of a dozen years condemn it. Until this season the club scouts hadn't produced a man worth while, and the exception now is Bonura. The young Italian has shown wonderful improvement in fielding since spring training, and is a fair hitter, but it will take another year to prove him. The last man brought up before that was Ted Lyons, and scouts weren't responsible for him. He was grabbed because Ray Schalk, then a Sox catcher, went out to the campus of Baylor university, Waco, Tex., one day at the suggestion of the varsity coach. Schalk caught a few balls thrown by Lyons and the club signed him on the catcher's recommendation.

Appling's presence can't be credited to a competent scouting staf. The Atlanta, Ga., club offered him to various big league clubs and the Sox were the first to display any interest.

Candy Nine Defeats Maroon Students, 4-1

Curtiss Candy defeated a team of University of Chicago students yesterday in a baseball game at Stagg field, 4 to 1.

Are You Interested in A Larger Financial Future?

A real opportunity for young man age 27 to 37 with college background or equivalent, experienced in the sales field, WHO BELIEVES HE HAS LEADERSHIP QUALIFICATIONS.

An old New England insurance company has a managerial opening, where you can build up to an income of $7,500 a year or more.

Insurance experience not a requirement, and applications held in strictest confidence.

Address B F 354, Tribune

Cavalcade Recovers from Slow Start and Wins First Prize of $30,325 in the Sixth Arlington Classic

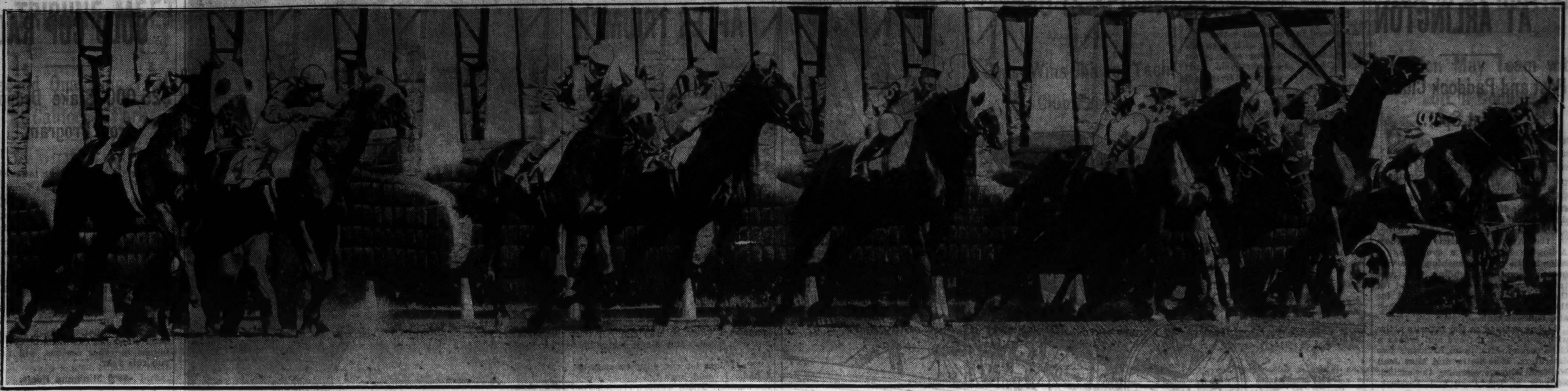

[TRIBUNE Photo.]

THE FIELD SPRINGS FROM STARTING GATE AND BATTLES FOR POSITIONS AND A SUBSEQUENT SHARE OF THE $40,325 ARLINGTON CLASSIC STAKE PURSE—AND THE FINISH LINE IS A MILE AND A QUARTER AWAY.
Cavalcade, with Jocky Mack Garner (wearing a No. 1, which corresponds with stable mate Good Goods' numeral), is fourth from the left, a position that did not give the Brookmeade stable champion an advantageous start, as later happenings proved. Jocky Garner and Cavalcade were shuffled back during the early rush, but they slowly bettered their position, and when it was time to make their move nothing in the race could keep up with them. Cavalcade earned $30,325 for victory, Discovery $6,000 for second, Hadagal $3,000 for third, and Riskulus $1,000 for fourth. *(Story on page 1, Sports.)*

[TRIBUNE Photo.]

SOCIETY MATRONS SEE CLASSIC FROM POST AND PADDOCK CLUB AND CHEER VICTORY OF CAVALCADE.
Mrs. Ralph Gardner (left) and Mrs. Otto Lehmann, wife of Arlington Park's president, rarely miss a big race, and yesterday they were present bright and early. The Lehmanns have their own stable of horses but did not enter a color bearer in the Classic. *(Story on page 1, Sports.)*

[TRIBUNE Photo.]

SON CONGRATULATES CLASSIC WINNING JOCKY.
"Good work, dad," says Mack Garner Jr. as he shakes his father's hand after Mack Sr. had brought Cavalcade in from Classic triumph. *(Story on page 1, Sports.)*

GOLD CUP AWARDED TO CAVALCADE'S BOSS.
Left to right: Trainer Bob Smith, Mrs. Isabel Dodge Sloane, owner of the Brookmeade stable, which campaigns Cavalcade, and Jocky Mack Garner with Classic trophy.
[TRIBUNE Photo.] *(Story on page 1, Sports.)*

[TRIBUNE Photo.]

MRS. JOHN HERTZ ENTERTAINS OWNER OF DISCOVERY ON CLASSIC DAY.
Alfred Gwynne Vanderbilt and the wife of Arlington Park's chairman of the executive committee during the races yesterday. Young Vanderbilt's horse ran second, earning him $6,000. Mrs. Hertz also campaigns a large stable of thoroughbreds. *(Story on page 1, Sports.)*

[TRIBUNE Photo.]

SCANNING ARLINGTON PROGRAM FOR WINNER.
Mrs. Thorne Donnelley asks the advice of Chauncey McCormick as she looks over the list of horses in the fourth race yesterday at Arlington Park.
(Story on page 1, Sports.)

[TRIBUNE Photo.]

IN CLASSIC CROWD.
Silas Strawn, prominent Chicago attorney, at Arlington Park races.
(Story on page 1, Sports.)

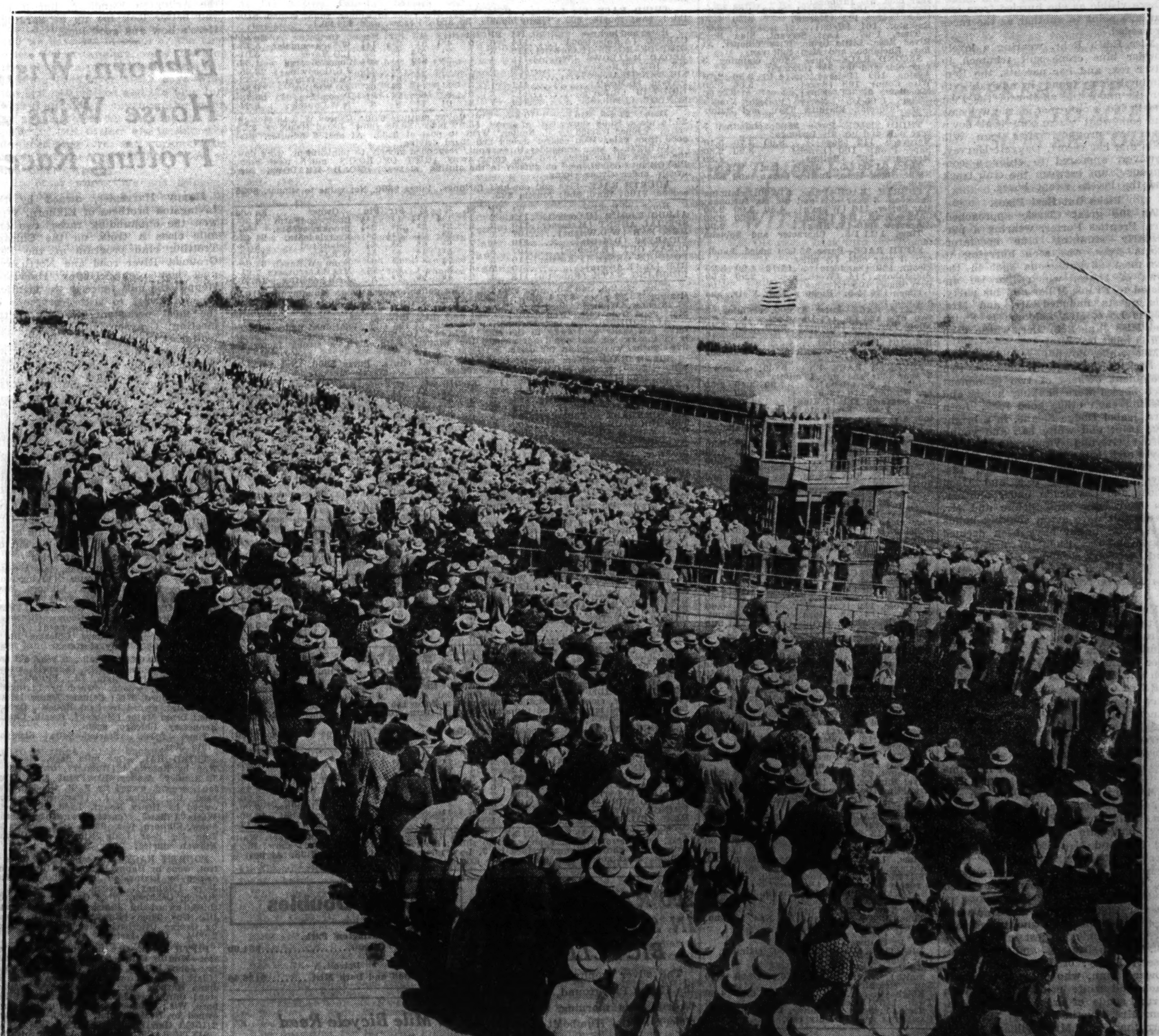

[TRIBUNE Photo.]

THRONG PACKS ARLINGTON PARK LAWN AS 30,000 SEE MRS. ISABEL DODGE SLOANE'S CAVALCADE RUN IN RICH CLASSIC STAKE.
All eyes are focused on the track as the horses in a race preceding Cavalcade's romp fight it out down the stretch. The crowd in the foreground is massed on the lawn of the enclosure, while farther on many more thousands, all wishing for a place on the rail, get a glimpse of the proceedings. The day was warm, but the thrill of watching the thoroughbreds stage close races made many forget the heat. *(Story on page 1, Sports.)*

SOCIETY VOTES IT PERFECT DAY AT ARLINGTON

Post and Paddock Club Is Gayest Spot.

BY GLADYS PERROW.

With all the pleasant accompaniment of ideal racing weather, a tremendous turnout, and a host of fashionable folk from Chicagoland and distant cities, society voiced enthusiastic approval of Cavalcade's victory in the Arlington Classic yesterday. Arlington Park was a symphony of color in the bright sunshine. The vast green lawns surrounding the race track provided a cool background for the gay sports costumes donned for the occasion by members of the Post and Paddock club.

Linens reigned as the favorite attire with jaunty silk jerseys and crêpes a close second. Mrs. John Kellogg's two daughters, Miss Betty and Miss Jean Kellogg, who were among the earliest arrivals at the Post and Paddock, wore crisp linen ensembles. Betty's costume was a black and white linen print, and Jean's a brilliant aquamarine set off by a shiny black straw. They had as guest Miss June Berkey, who was wearing a white linen suit.

Luncheon Parties Numerous.

As the time for the first race drew near dozens of luncheon parties were gayly under way in the exclusive club. Mrs. William H. Mitchell, Vincent Bendix, Frank Miller, Robert Hall McCormick, and Chauncey McCormick were among the hosts and hostesses entertaining in the private dining rooms, while downstairs in the main dining room John R. Thompson Jr., entertained at a party for 14. His guests included his two lovely young daughters, Miss Eleonore and Miss Lois Thompson, who seldom miss a day at Arlington; Bradford Ripley, Mr. and Mrs. E. C. Warner, of Minneapolis; E. D. Farrell of New York, Mrs. John R. Thompson Sr., and Mr. Thompson's sister, Mrs. H. L. Thomas.

Among others who were enjoying luncheon in the shade of the club veranda and at the same time diligently studying race programs were Mrs. F. A. Lagorio, looking cool and chic in a print with a soft black chiffon redingote, Miss Carlotta Lagorio in sky blue and white with a huge white picture hat, Mrs. Thomas Howell, Mrs. Carl Leigh, Mrs. Robert Weary, Miss Laura Skoog, Frank Lagorio, and young Harvey Whidden. Nearby sat another festive group comparing notes on their favorites. These included Mr. and Mrs. Armin Brand, Miss Jane Brand, Mrs. Louise Rehm, and Mrs. Henry C. Bartholomay.

Younger Set in Evidence.

Many of the younger set also appeared. Miss Gwendolyn Bowen and Miss Caryl Nicolson enjoyed a late luncheon on the club veranda along with their escorts, Robert Lehmann and Scott Goodwillie. Both young ladies were wearing colorful silk ensembles with hats to match. Miss Eleanor Kirkland's bright red straw hat and sport bandana, which set off her navy blue suit, were everywhere visible as she hurried from one vantage point to another as the races proceeded.

Miss Edith Behr, wearing a lovely powder blue crêpe suit trimmed in silver fox, and her parents, the Benjamin Behrs, found it advisable to remain under the shelter of the Post and Paddock club roof as the welcome but somewhat warm sun beat down upon the grounds. Miss Jean Wilhelm and her escort, Daggett Harvey, however, appeared to enjoy a continuous jaunt between the club track and the breeze swept boxes.

Picks Out Best Place.

As the great Classic approached, Mrs. Prentiss Porter, wearing a particularly stunning blue spectator-sports dress, was seen hurrying to the most advantageous spot in the rows of boxes, which likewise appealed to Frank Miller and his party. His guests included Mr. and Mrs. Norris Love, Mrs. Solomon B. Smith and Miss Jane Schuttler, whose deep tan is most becoming.

Meanwhile, down near the paddock in back of the huge grandstands, two prominent owners of two prominent race horses were shaking hands and wishing each other good luck. Both Mrs. Isabel Dodge Sloane, in a bright blue print and white hat, and young Alfred Gwynne Vanderbilt laughed gayly and then were lost in the crowd of appraisers who surrounded Discovery under one tree and Good Goods and Cavalcade under another. An hour later Mrs. Sloane and Mr. Vanderbilt were again shaking hands over what might have been deemed inevitable—Cavalcade in first place and Discovery second—in the running of the Classic. Mr. Vanderbilt says his Discovery is going to try again.

Mrs. Church Lucky.

Enjoying the burst of excitement in the Mitchell box with Mrs. Sloane were Edith Cummings and her husband. Smiles of satisfaction spread over the faces of Miss Elizabeth Sheldon and Mrs. James Sheldon Jr., who watched Cavalcade's brilliant performance from the Post and Paddock veranda. During the afternoon Mrs. Ralph Church, who was wearing an attractive blue gown and picture hat, found Lady Luck by her side in all betting matters. She divided her time between the club and the betting line.

The Ford Carters and their son and daughter-in-law, Mr. and Mrs. Ford Carter Jr., took "time out" for refreshments late in the afternoon. So did Mr. and Mrs. Edgerton Throckmorton of Barrington, and their guests, Mr. and Mrs. Robert Dunham Jr., Mrs. A. A. Blackmer, and Alfred Watt.

Other Chicago north shore and out of town enthusiasts who turned out for Arlington's biggest event were Col. E. R. Bradley and his guest, Joseph Bailey, of Philadelphia; Mrs. Howard Linn, who chose a becoming black and white print trimmed with a rust shade of crêpe for the occasion; Mrs. Austin Niblack; Mrs. Roy Carruthers, and Mrs. William Hitt of Virginia, who were guests of Mrs. John Hertz in her box; and Edward Eagle Brown.

Also watching the races were: Charles A. McCullough and his wife, Mrs. Thomas Beacon Jr., Mrs. John Barnes and her husband, Miss Betty Alexander, Miss Narcissa Swift, the George Voevodskys, Mr. and Mrs. Frederic McLaughlin III., Benjamin Marshall, the Richard H. Flemings, the Colin Campbells, Herbert B. Swope and Mrs. Joseph Wheeler.

AMONG THE FOLKS IN HISTORY

NEWS FROM THE RACE TRACKS

EMPIRE CITY RESULTS.

FIRST RACE—Purse $900, claiming, 2 year olds, 5½ furlongs:
Cheshire, 114 [Coucci]....... 7-5 2-5 1-5
Anacreon, 105 [Litzenb'er].. 1-2 1-4
Torfrida, 109 [Gilbert]....... 7-10
Time, 1:07. Thorson, Liebchen, and Black Tassel ran.

SECOND RACE—Purse $900, claiming, 3 year olds and up, about 6 furlongs:
Newgro, 100 [Chanove].....30-1 12-1 6-1
Silk Flag, 112 [Coucci]....... 3-5 1-6
Curlette, 112 [Litzenberger].. 7-5
Time, 1:10 1-5. Transen, Leroline, Sun Alley, Occidental, Impromptus, Quorum, Dunoran, Chain, Chief A., Bally Bay, and Uppercut ran.

THIRD RACE—Purse $1,000, conditions, 2 year olds, 5½ furlongs:
Lady Sable, 106 [Litzenb'er].12-5 9-10 1-3
Back Fence, 108 [Stout]..... 2-1 4-5
Hilise, 105 [Renick]......... 1-3
Time, 1:07 3-5. Canterboy, Currants, and Nubs ran.

FOURTH RACE—Purse $2,500 added, handicap, 3 year olds and up, 1 1-16 miles:
Deduce, 109 [Hunter]..........7-1 5-2 6-5
Somebody, 102 [Litzenberger]. 10-1 5-1
Halcyon, 106 [Gilbert]....... 3-1
Time, 1:45 4-5. Faireno, Vicar, Tick On, Black Buddy, and Chatmoss ran.

FIFTH RACE—Purse, $1,000, claiming, 3 year olds and up, about 6 furlongs:
Jesting, 105 [Rainey]......... 6-5 1-2 1-4
Bubblesome, 112 [Malley]..... 4-1 2-1
Longford, 107 [Ros'ten]...... 8-5
Time, 1:09 2-5. Buster Boy, Easy Sailing, Polycletus, Waterwitch, Stone Martin, General A., and West Main ran.

SIXTH RACE—Purse $900, claiming, 3 year olds and up, 1 mile and 70 yards:
Foxland Hall, 109 [Chanove].16-5 6-5 1-2
Dunfern, 117 [Coucci]....... 1-2 1-4
Pennate, 104 [Stout]........ 4-1
Time 1:46 2-5. Peacock Alley, Royal Durbar, Fiery, Murmuring, and Doorkeeper ran.

ROCKINGHAM PARK RESULTS.

FIRST RACE—Purse $800, claiming, 2 year olds, 5½ furlongs:
Gay Blade, 106 [Hughes]. 8.20 4.00 3.30
Color Bearer, 111 [Martin] 5.50 4.50
Radiator, 101 [Helm].. 8.00
Time, 1:07. Last Servant, Slay Boy, River Rose, Little Cynic, Miss Trooper, At Bay, Khelaboo, and Mad Bull ran.

SECOND RACE—Purse $800, claiming, 3 year olds and up, 5½ furlongs:
Ayston, 109 [Peters]...... 4.40 3.50 2.70
Wise Count, 109 [Sage].. 5.00 3.50
Macadam, 97 [T. King].. 2.90
Time, 1:06 1-5. Merry Chattern, Monk's Star, Informal, Flashing Thru, and Happy Scot ran.

THIRD RACE—Purse $800, claiming, 3 year olds and up, 5½ furlongs:
Merovech, 112 [Sage]..... 8.60 3.70 3.10
Paper Profits, 100 [Lynch] 3.20 2.80
Morheart, 102 [Rollins].. 4.80
Time, 1:06 4-5. Luck Inn, Witches' Night, Buck Hero, Justice Logan, and Khamain ran.

FOURTH RACE—Purse $1,200, claiming handicap, 3 year olds and up, six furlongs:
Star Porter, 116 [W'km'n]. 4.50 3.00 2.50
Chinese Emp., 108 [Helm]. 3.20 2.60
Ridgeview, 110 [T. King].. 2.90
Time, 1:11 1-5. Character and Sobieha ran.

FIFTH RACE—Purse $5,000 added, handicap, 3 year olds, 1 1-16 miles:
Fleam, 120 [Saunders]....12.70 4.20 3.20
Roustabout, 114 [Work.]. 2.90 2.50
Grey Glade, 105 [Hughes]. 3.00
Time, 144 4-5. Hickory Lad, Piety, and Sunador ran.

SIXTH RACE—Purse $1,000, claiming, 3 year olds and up, 1 1-16 miles:
Adobe Post, 112 [Hughes]. 9.70 2.80 2.40
Old Depot, 108 [Sage].... 2.50 2.40
Biff, 104 [R. Martin]... 3.60
Time, 1:45 4-5. Allenfern and Gloritone ran.

SEVENTH RACE—Purse $800; claiming; 3 year olds and up; 1 mile:
Cold Spill, 94 [Helm]...... 7.90 3.40 2.50
Br. Wisdom, 116 [Schaff'r] 3.80 2.60
The Heathen, 111 [T.King] 2.70
Time, 1:40. Esperanto, Mary's May, Clinton, and Sisko ran.

EIGHTH RACE—Purse $1,000, claiming, 3 year olds and up, 1 mile:
Pretty Wise, 109 [Peters] .22.30 10.70 8.30
Old Judge, 109 [T. King] 10.40 7.20
Erech, 104 [Hughes]...... 6.00
Time, 1:40. Below Cost, Banners Flying, Shasta Star, Out Bound, Sky Haven, and Sparky ran.

DETROIT RESULTS.

FIRST RACE—Purse $800, claiming, 2 year olds, maidens, 5 furlongs:
Dancing Doll, 100 [Porter] 6.00 5.40 2.80
Uptodate, 106 [Winters].... 4.80 3.20
Mah Grant, 111 [Critchfi'd] 4.00
Time, 1:00 3-5. Eddie J., Glint Miss, Wise Master, Lad, and Pansy Purple ran.

SECOND RACE—Purse $800, claiming, 3 year olds and up, 6 furlongs:
Dark Mist, 99 [Fer'andez].18.40 7.40 4.40
Rye, 112 [Munden]....... 6.40 4.00
Transpose, 110 [Cowley].. 6.60
Time, 1:13 1-5. Maentico, Chief Daunt, Scythe, Idle Along, Myturn, Swifty, and Sun B. ran.

THIRD RACE—Purse $800, claiming, 2 year olds, five furlongs:
Scrambled Eggs, 102 [Fer'z] 9.60 4.80 3.80
Imp. Betsy, 109 [Callahan] 4.80 3.80
Red Rod, 103 [Craig]....... 4.40
Time, 1:01. Hidden Dust, Hero's Lady, Maple Ricca, Delgado and Dark Hazard ran.

FOURTH RACE—Purse $800, claiming, 4 year olds and up, 6 furlongs:
The Point, 106 [Winters]...4.60 3.20 2.80
Crackle, 104 [Fernandez]... 3.60 3.00
Shoot, 104 [Dronet]......... 3.00
Time, 1:13. Oderic, Wise Eddie, Up, Tractable, and Whipper Cracker ran.

FIFTH RACE—Purse $800, claiming, 3 year olds and up, 1 mile:
Our Count, 95 [Fernandez].10.60 4.60 2.80
Royal Blunder, 111 [P'ter] 5.00 3.80
Even Up, 106 [Hooper].... 3.40
Time, 1:39 1-5. War Pledge, Terrier, and Our Justice ran.

SIXTH RACE—Handicap, purse $2,500, added, 3 year olds and up, 1 mile:
Sabula, 112 [Mattioli].... 7.40 3.60 3.20
Black Target, 108 [Abel].. 5.40 4.00
Mr. Sponge, 114 [Young].. 4.60
Time, 1:38 2-5. Signalman, Beau Tod, Bahamas, and Rip Van Winkle ran.

SEVENTH RACE—Purse $800, claiming, 4 year olds and up, 1¼ miles:
*B. Stockings, 109 [Co'ne].10.20 3.60 2.60
Pacheco, 103 [Fernandez] 3.00 2.60
Watch Tower, 111 [H'per] 3.20
Time, 2:33 4-5. Quiver, †Old Nan, †Catino, Noelwood, and *Tarnish ran.
†B. F. Clark entry.
*J. F. Halliwell entry.

EIGHTH RACE—Purse $800, claiming, 3 year olds and up, 1 mile:
Cornelia Powell, 100 [J. J. Smith] 30.60 16.20 8.40
Sun Worship, 115 [M. Knight] 6.80 4.60
Twill, 115 [Louman]...... 4.40
Time, 1:40 2-5. Scimitar, Donate, Merely, Campagna and Off Duty ran.

ARLINGTON PARK CHART

[Copyright: 1934: By Daily Racing Form Publishing Company.]

FIRST RACE—Five and one-half furlongs. Purse $800. Net value to winner, $625; second, $100; third, $50; fourth, $25. Weather clear; track fast.

Horse and jocky—	Wt	PP	St	¼	½	Str	Fin	Owner	Eq odds
SLIM ROSIE [D.Meade]	105	5	4	$2^{2½}$	$1^{1½}$	1^{2}	1½	Aarons&Weil	7.34-1
KISSINBUG [W.D.Wright]	111	8	2	5^{h}	5^{h}	5^{h}	2½	ShandonFarm	6.02-1
SYNOD [A.Robertson]	111	1	1	6^{6}	6^{12}	4^{1}	$3^{1½}$	C.V.Whitney	3.60-1
SAND CLOUD [E.Steffen]	111	4	7	4^{h}	3^{h}	$2^{1½}$	4½	H.P.Headley	4.39-1
LO [E.Arcaro]	106	2	3	1½	$2^{1½}$	3^{h}	5^{2}	Mrs.R.Carruthers	2.12-1
LADY LOUELLA [P.Keester]	106½	7	5	$3^{1½}$	$4^{1½}$	6^{12}	6^{10}	GlenErrolSta.	13.71-1
DUNDREARY [A.Tipton]	109	3	6	7^{3}	7^{6}	7^{8}	7^{6}	K.E.Hitt	138.01-1
WINDER [H.Bagur]	108	6	8	8	8	8	8	RosehomeSta.	106.10-1

Time, :22 4-5, :46 4-5, :59 2-5, 1:06 3-5. Two dollar mutuels paid: Slim Rosie, $16.68 straight, $8.00 place, $4.98 show; Kissinbug, $6.04 place, $3.96 show; Synod, $3.68 show. Winner trained by I. Weil. Went to post at 2:27. At post 4½ minutes. Start good from gate. Won driving; second and third same.

SLIM ROSIE, taken in hand for the early racing, moved to the lead entering the stretch, continued gamely under strong pressure and outfinished KISSINBUG. Latter began in good order, was outrun for a half, gained gradually and closed fastest. SYNOD, slow to get going, came through on the inside all the way and finished resolutely.

SECOND RACE—Seven furlongs, out of chute. Purse $800. Net value to winner, $625; second, $100; third, $50; fourth, $25.

Horse and jocky—	Wt	PP	St	¼	½	¾	Str	Fin	Owner	Eq odds
MALOLO [O.Harbort]	117	7	1	$1^{2½}$	$1^{2½}$	1^{1}	$1^{1½}$	1^{nk}	J.Dine	1.23-1
BONNIE MARITA [D.Meade]	109	4	2	$3^{1½}$	$2^{1½}$	$2^{2½}$	2^{3}	$2^{1½}$	T.C.Worden	9.60-1
MARTIE FLYNN [W.Wright]	114	8	4	4^{h}	4^{1}	3^{1}	3½	3^{1}	S.Peabody	10.73-1
UNCOMMON GOLD [J.King]	109	5	7	7½	7½	6½	4^{2}	4^{5}	Mor's&Son	18.88-1
JUDGE JUDY [W.Hanka]	109	3	6	6^{3}	5^{h}	$4^{1½}$	5^{h}	5^{h}	W.E.Hupp	8.63-1
INFINITY [E.Arcaro]	114	2	3	5^{1}	6^{4}	5^{h}	6^{2}	$6^{1½}$	C.E.Davison	3.16-1
ANITA ORMONT [A.Tipton]	109	6	8	8	8	8	$7^{1½}$	7^{5}	W.F.Axton	61.30-1
SINGLE STRIPE [Robertson]	117	1	5	2^{h}	3^{h}	7^{2}	8	8	F.Grabner	30.29-1

Time, :23, :46 3-5, 1:11 3-5, 1:23 2-5. Two dollar mutuels paid: Malolo, $4.46 straight, $4.26 place, $3.06 show; Bonnie Marita, $7.70 place, $4.96 show; Martie Flynn, $3.84 show. Winner trained by owner. Went to post at 3:01½. At post ½ minute. Start good from gate. Won driving; second and third same.

MALOLO had the most speed, set a fast pace under mild reserve, stood the drive gamely, but was giving way to BONNIE MARITA in the closing strides. Latter, a keen contender throughout, offered strong contention during the stretch, but could not overhaul the winner. MARTIE FLYNN improved his position gradually, but was no threat.

THIRD RACE—Six furlongs. Purse $800. Net value to winner, $625; second, $100; third, $50; fourth, $25. [Daily double, 2d and 3d races, paid $34.90.]

Horse and jocky—	Wt	PP	St	¼	½	Str	Fin	Owner	Eq odds
CABEZO [A.Robertson]	114	6	5	$4^{1½}$	3½	$2^{1½}$	$1^{1½}$	W.Sachsenmaier	5.73-1
GIFT OF ROSES [C.Corbett]	112	8	1	2^{1}	$2^{1½}$	1^{h}	2½	L.G.Meyer	5.01-1
BROAD MEADOWS [Wright]	115	4	4	3^{h}	$4^{1½}$	4^{1}	$3^{1½}$	Jones&George	1.39-1
MR. JOE [P.Keester]	109	5	7	5^{h}	5½	5^{2}	4^{3}	J.G.Goodwin	23.35-1
SIR TEN [E.Arcaro]	112	2	8	7^{1}	6^{h}	6^{2}	5^{4}	CalumetFarm	28.53-1
PRYOR [D.Meade]	111	1	3	$1^{1½}$	1½	3½	6½	J.O.Whitlow	6.38-1
LIGHT UP [H.Bagur]	112	3	6	8	8	7½	7^{2}	PeconicSta.	56.78-1
SUNDOT [J.Pollard]	114	7	2	6½	7^{2}	8	8	N.W.Church	8.04-1

Time, :22 4-5, :46 2-5, 1:10 3-5. Two dollar mutuels paid: Cabezo, $13.46 straight, $5.14 place, $3.08 show; Gift of Roses, $5.06 place, $3.08 show; Broad Meadows, $2.50 show. Winner trained by P. Reuter. Went to post at 3:35. At post 2 minutes. Start good from gate. Won easily; second and third driving.

CABEZO, a keen contender throughout, responded gamely to punishment, wore down the leaders in the drive and won going away. GIFT OF ROSES, much used racing PRYOR into defeat, held on gamely in the closing stages. BROAD MEADOWS raced evenly under strong riding.

FOURTH RACE—Five and one-half furlongs. Purse $800. Net value to winner, $625; second, $100; third, $50; fourth, $25.

Horse and jocky—	Wt	PP	St	¼	½	Str	Fin	Owner	Eq odds
ALBUQUERQUE [C.Corbett]	113	2	1	$1^{1½}$	$1^{2½}$	1^{3}	$1^{2½}$	RookwoodFarm	4.30-1
SPECIAL AGENT [M.Garner]	110	3	3	3^{1}	3^{2}	3^{5}	$2^{1½}$	BrookmeadeSta.	.80-1
MRS. FAB [W.D.Wright]	107	1	4	2^{h}	2½	$2^{1½}$	3^{4}	EvergladeSta.	24.43-1
VICARESS [D.Meade]	110	6	7	6^{h}	6^{h}	5^{h}	4½	BelairStud	8.78-1
CLEAN OUT [E.Steffen]	107	8	8	$5^{1½}$	4^{5}	4^{1}	5½	W.R.Coe	41.13-1
POMPOUS GENIE [P.Keester]	110	5	5	7½	8	6^{h}	6^{1}	Runn'gW.Ranch	32.68-1
BYE LO [E.Arcaro]	110	7	6	8	5^{h}	8	7½	Mrs.R.Carruthers	7.91-1
BUBBLING MATE [Robert'n]	118	4	2	4^{h}	7^{h}	7^{2}	8	J.&H.Scheitler	48.21-1

Time, :22 2-5, :46 2-5, :59, 1:05 1-5. Two dollar mutuels paid: Albuquerque, $10.60 straight, $3.22 place, $3.14 show; Special Agent, $2.78 place, $2.86 show; Mrs. Fab, $7.28 show. Winner trained by J. Howard. Went to post at 4:10. At post 4 minutes. Start good from gate. Won easily; second and third driving.

ALBUQUERQUE, a fast beginner, raced clear at the start, continued under mild reserve and easily held sway to the end. SPECIAL AGENT, never far back, closed gamely in the stretch, but could not menace the winner. MRS. FAB, a strong factor for five-eighths, weakened in the drive.

FIFTH RACE—Hertz course. One mile, out of chute. Purse $800. Net value to winner, $625; second, $100; third, $50; fourth, $25.

Horse and jocky—	Wt	PP	St	¼	½	¾	Str	Fin	Owner	Eq odds
CHARTRES [E.Steffen]	111	7	1	1½	1^{1}	1^{1}	1^{h}	1½	J.G.Goodwin	2.83-1
NOAH'S PRIDE [E.Arcaro]	114	3	3	4^{2}	4^{6}	$4^{1½}$	3^{h}	2^{h}	Mrs.Creech	13.67-1
REPAID [W.D.Wright]	112	6	5	$3^{1½}$	2½	2^{3}	$2^{1½}$	3^{5}	T.C.Worden	4.27-1
NOCTURNLABE [J.Pollard]	112	5	2	2^{h}	3½	3^{1}	4^{5}	4½	A.G.Tarn	9.39-1
TECHNOCRACY [C.Corbett]	106	1	4	5^{4}	5^{4}	5½	5^{3}	5^{3}	S.Peabody	8.04-1
GEN. PARTH [H.Bagur]	109	2	6	6^{1}	$6^{2½}$	6^{5}	6^{8}	6^{8}	PeconicSta.	2.32-1
ALADDIN'S DREAM [Rob't'n]	118	4	7	7	7	7	7	7	J.Lowens'n	22.03-1

Time, :23 2-5, :47 2-5, 1:11 4-5, 1:36 4-5. Two dollar mutuels paid: Chartres, $7.66 straight, $5.30 place, $3.62 show; Noah's Pride, $9.98 place, $5.02 show; Repaid, $3.80 show. Winner trained by G. D. Cameron. Went to post at 4:45. At post 3 minutes. Start good from gate. Won driving; second and third same.

CHARTRES, well handled, sprinted to the front early, set the pace under clever rating, withstood the determined challenge of REPAID, then had enough left to withstand the belated rush of NOAH'S PRIDE. Latter gained gradually, gave good response to punishment and was getting to the winner. REPAID, never far back and under strong reserve, moved to the leader entering the stretch, but appeared to sulk after getting on even terms.

Chart of sixth race on first sport page.

SEVENTH RACE—One mile. Purse $800. Net value to winner, $600; second, $125; third, $50; fourth, $25.

Horse and jocky—	Wt	PP	St	¼	½	¾	Str	Fin	Owner	Eq odds
LADY VA VA [J.Pollard]	112	1	1	$1^{1½}$	1^{3}	1^{3}	$1^{1½}$	1^{3}	J.M'Namara	2.50-1
GRAYBACK [W.D.Wright]	111	5	3	4½	3^{1}	3^{5}	3^{3}	2^{n}	W.Sachsen'r	3.09-1
HOOSIER'S PRIDE [D.Meade]	111	2	7	2^{1}	2^{3}	2^{3}	2^{3}	3^{n}	F.L.B.Stable	4.44-1
ELPUMA [J.King]	106	4	5	7	7	5^{h}	4^{h}	4^{4}	Mrs.Grayson	6.64-1
DEET'S CAMPFIRE [Strong]	101	3	2	3^{3}	4^{5}	4^{3}	5^{3}	5^{4}	ChappelBr.	56.02-1
ANNAN [E.Arcaro]	111	7	4	6^{3}	5^{h}	6^{5}	6^{6}	6^{6}	C.E.Davison	6.33-1
HEIRESS [A.Robertson]	109	6	6	$5^{1½}$	$6^{1½}$	7	7	7	Al Sabath	12.93-1

Time, 1:40 2-5. Two dollar mutuels paid: Lady Va Va, $7.00 straight, $3.74 place, $2.66 show; Grayback, $3.90 place, $3.16 show; Hoosier's Pride, $3.36 show. Winner trained by Jay McNamara. Went to post at 6:01½. At post 3¼ minutes. Start good. Won easily; place driving.

LADY VA VA sprinted to command at the start, repulsed the challenge of HOOSIER'S PRIDE, then drew out in the final stages. GRAYBACK moved up fast after half mile, closed fastest, but could not menace the winner. HOOSIER'S PRIDE, fractious, saved much ground rounding the first turn, forced the winner most of the way, but weakened in the drive.

EIGHTH RACE—One and one-quarter miles. Purse $800. Net value to winner, $600; second, $125; third, $50; fourth, $25.

Horse and jocky—	Wt	PP	St	¼	½	¾	Str	Fin	Owner	Eq odds
WHITE LEGS [E.Arcaro]	115	2	1	7^{6}	6^{8}	5^{3}	3^{3}	$1^{1½}$	J.Lowenst'n	2.17-1
BERTJOHN [J.Pollard]	112	8	4	2^{1}	2^{3}	2^{4}	2^{h}	2^{nk}	A.G.Tarn	4.24-1
BLACK NOSE [P.Clelland]	105	5	5	$1^{2½}$	1^{4}	1^{4}	1^{3}	3^{8}	T.Piatt	17.77-1
EDITH A [W.Hanka]	105	6	7	5^{1}	4^{h}	4^{h}	$4^{1½}$	4^{n}	C.Hamilton	2.73-1
VAGABOND [A.Tipton]	109	7	3	3^{4}	3^{2}	$3^{1½}$	5^{8}	5^{8}	L.J.Pope	7.26-1
HIT AND RUN [W.D.Wright]	106	3	8	8	7^{h}	7^{8}	7^{10}	6^{4}	A.Letellier	9.60-1
PRINCE CHARLO [O.Laidley]	109	4	6	4^{3}	$5^{1½}$	6^{8}	6½	7^{10}	South'dSt.	44.20-1
RICH PHIL [J.Strong]	101	1	2	6^{8}	8	8	8	8	ChappelB.	202.17-1

Time, :24 2-5, :48 2-5, 1:12 3-5, 1:38 1-5, 2:04 3-5. Two dollar mutuels paid: White Legs, $6.34 straight, $3.24 place, $2.66 show; Bertjohn, $4.12 place, $3.34 show; Black Nose, $7.10 show. Winner trained by J. Lowenstein. Went to post at 6:38. At post ½ minute. Start good. Won easily; place driving.

Seabright Net Tourney Attracts Young Stars

Seabright, N. J., July 14.—[U. P.]—The forty-seventh annual Seabright invitational tennis tourney will start here Monday, July 23, it was announced today. Many of the more promising younger players, including Bryant Grant, Frank Parker, Gene Mako, Jack Tidball, and Donald Budge, will compete.

200 RACE TODAY IN SILVER TROPHY BICYCLE DERBY

The silver trophy bicycle derby of the Henry Playground Wheelmen will be run this morning starting at 9 o'clock at the Humboldt park course, North avenue and Humboldt boulevard.

Commissioner A. J. Flynn of the west park board will start more than 200 entries in the various two mile scratch races in all classes and the ten lap sprint event for classes A, B, and C cyclists.

Entries have been received from St. Louis, Milwaukee, Kenosha, and Kansas City riders. Prizes will be distributed immediately after the races at Kosciuszko monument.

Daily Doubles

Arlington Park.
Malolo and Cabezo......................$34.90

Detroit.
Dancing Doll and Dark Mist..........$126.40

25 Mile Bicycle Road Race in Cicero Today

A 25 mile bicycle road race will be held this afternoon at 14th street and 51st court in Cicero in conjunction with an Italian festival. John A. Mock, representative of the Amateur Bicycle League of America, will direct the event. Henry Sima, 1933 Illinois amateur road champion; Al Eisentraut and Bob Desp[illegible], are among the entrants.

CAVALCADE SIPS A COLD BOTTLE AFTER TRIUMPH

Poor Old Discovery, Says Champion.

[Continued from first sport page.]

far turn when the whole field seemed to increase its speed all at once."

"No, it didn't," we hastened to interrupt.

"Well, anyway," continued Cavalcade, "Mack evidently wasn't satisfied. I never was more astounded in my life than when he cracked me with that whip, not once but several times. Did it make me mad? No, Garner and I have been pals all season and I knew he was doing it for my own good. But did it make my face red!

"So I just let out with everything I had. I could hear the cheers from the stands. These western crowds are great. So I kept right on going and shortly after we rounded the stretch turn I was in front and stayed there. You saw the finish.

Just a Breeze.

"I think the race was easier for me to win than any of my others, for I had unbounded confidence. Perhaps my greatest gratification was the time, because there were some critics who said any horse which could run a mile and one-quarter in 2:02 would beat me. My best previous time was 2:04. I don't think 2:02 would have beaten me. Do you? Now, tell me honestly."

"No, Cavvy," we replied, "I don't think there's anything that can beat you, although perhaps my opinion is influenced by the fact I've had a bet on you every time you've started this season, except in the Preakness."

"That's mighty nice of you, Harve," Cavalcade continued. "You remember I've spoken about western crowds and I'm glad you didn't bet on me in the Preakness, my only defeat of the year. High Quest, my stable companion, won that one.

"Somehow I feel that if it had been run out here I'd have won it too, although the distance was shorter and I'm a stretch runner.

"Now, about this western business. I won my only big race as a 2 year old out here at Arlington in the Hyde Park stakes. All my big races, Kentucky Derby, American Derby, Detroit Derby, were in the west. I wasn't nominated for the Belmont.

Poor Old Discovery.

"Do you know, Harve," Cavalcade continued, growing serious, "I feel mighty sorry for this chap Discovery. He's finished behind me six times this season. Nobody but a game chap would have tried that often. It's just my good fortune to have more finishing speed than he has. If I wasn't around he'd probably be champion. If you happen to run into him on your way out tell him to drop over and have a little bottle with me.

"I'm not certain whether I'll go in the Arlington Handicap, but if not, you better look me up at Saratoga. Here's how and good luck."

Elkhorn, Wis., Horse Wins 2 Trotting Races

Happy Harvester, owned by the Livingston brothers of Elkhorn, Wis., won the outstanding races, two one mile class A trots, on the Chicago Trotting club program at the Fair Grounds, River road and North avenue, last night. Happy Harvester stepped the mile twice in the identical time of 2:09¼ to beat Jerry, one of the most persistent winners at the meeting; Grayson, rated the fastest trotter at the track, and Gay Time.

Calumet Early, the three year old trotter from the stable of John Rohles, Elgin, Ill., also was a double winner, defeating a field of five.

The Great Idea, famous guidless pacer with a record of 2:04¾ on the Fair Ground track, failed to break the mark when he paced a mile without a driver in 2:10. He broke a hobble soon after the start and stumbled, but recovered and paced out the mile without a break. The accident prevented what experts said might have been a new record. The Great Guy will make another attempt this afternoon, appearing in a special event on the six race card. Summaries:

FIRST RACE—One mile dash, class A trot—Won by Happy Harvester [Livingston], owned by Livingston Bros., Elkhorn, Wis.; Jerry [Mabrey], second, owned by F. A. Streich, Oshkosh, Wis.; Guy Time [Hawkins], third, owned by George Otterbach, Mendota, Ill.; Grayson [Leonard], fourth, owned by Jimmy Leonard, Chicago, Ill. Time, 2:09½. Only starters.

SECOND RACE—One mile, 3 year old trot—Won by Calumet Early [Zappel], owned by John Rohles, Elgin, Ill.; Pluto's Pride [Livingston], second, owned by Livingston Bros., Elkhorn, Wis.; Calumet Eager [Houslet], third, owned by Neal Houslet, Oxford, Wis.; Drum Major [Mabrey], fourth, Charles Hennessey, Chicago, agent. Time, 2:18. Started—Della Siskiyou, Pluto May.

THIRD RACE—One mile dash, class C—Won by Rosewood [Rumley], owned by C. J. Rumley, Amboy, Ill; Frank Volo [Dunlap], second, owned by F. R. Goodall, Harvard, Ill.; Richard F. [Parkinson], third, owned by Henry Knauf, Ladd, Ill.; Doctor Watts [Shaw], fourth, owned by Arthur Shaw, Elkhorn, Wis. Time, 2:12. Peggy M., Tony the Bear, Lady Bennett, and Captain Etawah started.

FOURTH RACE—One mile dash, Class A trot, wone by Happy Harvester [Livingston], owned by Livingston Bros., Elkhorn, Wis.; Jerry [Mabrey], second, owned by F. A. Streich, Oshkosh, Wis.; Grayson [Leonard], third, owned by Jimmy Leonard, Chicago, Ill.; Guy Time [Hawkins], fourth, owned by George Otterbach, Mendota, Ill. Time, 2:09¼. Only starters.

FIFTH RACE—One mile dash, 3 year old trot—Won by Calumet Early [Zappel], owned by John Rohles, Elgin, Ill.; Pluto May [Clark] second, owned by George Engle, Indiana Harbor, Ind.; Pluto's Pride [Livingston] third, owned by Livingston Bros., Elkhorn, Wis.; Calumet Eager [Houslet] fourth, owned by Neal Houslet, Oxford, Wis. Time, 2:15½. Only starters.

SIXTH RACE—One mile, class C trot—Won by Doctor Watts [Shaw], owned by Arthur Shaw, Elkhorn, Wis.; Frank Volo [Dunlap], second, owned by F. R. Goodall, Harvard, Ill.; Peggy M. [Mead], third, owned by F. R. Mead; Richard F. [Parkinson], fourth owned by Henry Knauf, Ladd, Ill. Time, 2:14½. Tony the Bear, Rose Wood, Captain Etawah started.

Westville High to Have First Wrestling Team

Westville, Ill., July 14.—[Special.]—Westville High school will have a wrestling team for the first time in its history beginning next fall.

GOING UP

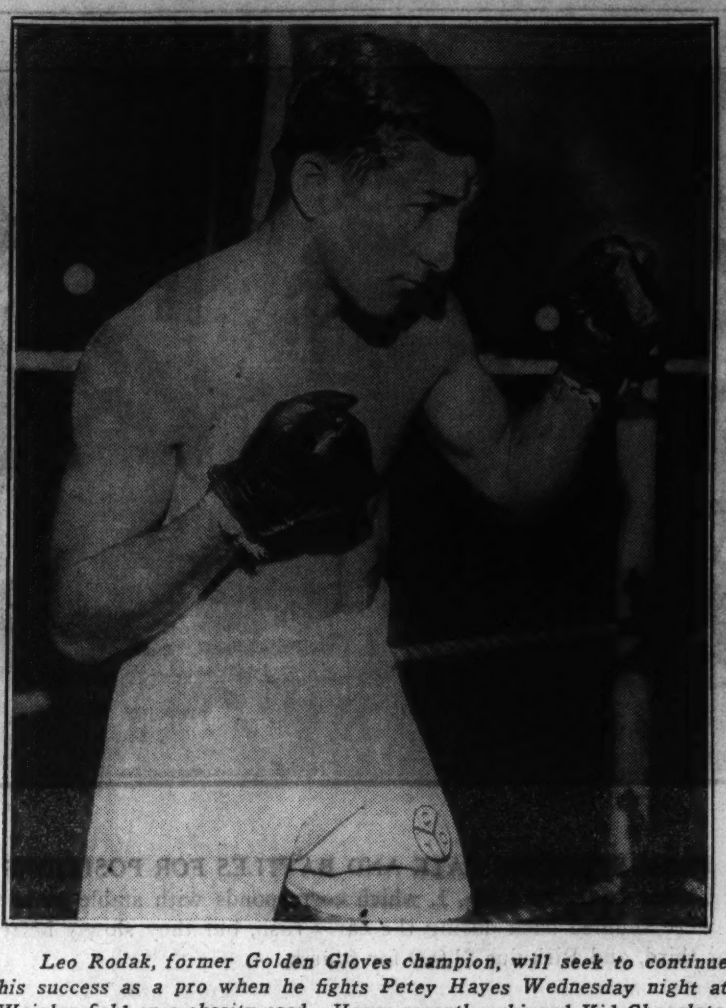

Leo Rodak, former Golden Gloves champion, will seek to continue his success as a pro when he fights Petey Hayes Wednesday night at Wrigley field on a charity card. Hayes recently whipped Kid Chocolate.

Rodak to Get Hardest Test Against Hayes

The first major professional boxing show of the outdoor season will be presented Wednesday night at Wrigley field with three bouts at 10 rounds each heading the card, which is being sponsored by Rest Haven Convalescent home.

Leo Rodak, former flyweight, bantamweight, and featherweight Golden Gloves champion, will meet Petey Hayes of New York in what is expected to be the best fight. Hayes was substituted for Kid Chocolate, whom he trounced at New York Wednesday. If the Chicagoan whips Hayes he will become a leading challenger for the 126 pound crown held by Freddy Miller of Cincinnati, O.

Wins Every Match.

Rodak has won all his matches since turning professional last July 20. He has treated boxers and sluggers alike. None has been able to obtain so much as a draw. In his most recent bout Rodak staged one of his best battles to outsmart the clever boxer, Dave Barry at White City, June 18.

Prior to that he defeated another boxer, Sammy Levine, at the Rainbo Fronton May 11, and a slugger, Eddie Shea, at White City April 23. One of Leo's outstanding accomplishments was his victory over the experienced Jackie Sharkey at Midway arena Jan. 15. It was only the south sider's 12th pro encounter. He followed it with victories over the rugged Winfrid [Moon] Mullins and Paul Dazzo.

Hayes Sure He'll Win.

But Hayes is unlike any of Rodak's previous victims. He has the stamina and strength possessed by youth, and the ambition which almost always goes with these traits. He is confident he can beat Rodak Wednesday. For what other reason would he have taken the match? His decisive triumph over Chocolate has placed him right in line for the championship. A defeat would drop him back to the preliminary ranks in which he appeared before he won from Lew Feldman, Al Roth, Johnny Farr and Chocolate in recent months.

Teddy Yarosz, Pittsburgh, Pa., a leading contender for Vince Dundee's middleweight championship, will face Tait Littman of Cudahy, Wis., in another 10 rounder. Yarosz, who has compiled an impressive string of victories over the best of his weight, will be making his first Chicago appearance. Littman has not boxed here in several years. He recently commenced a comeback campaign with success.

Dublinsky Meets Halaiko.

Harry Dublinsky, Chicago welterweight, will tackle Steve Halaiko of Buffalo, N. Y., in the other 10 round encounter.

Two contests at five rounds will bring together Freddy Caserio, Golden Gloves star, and Steve Zene, and Sherald Kennard, and Jacquotte Elverrillo.

F. M.

Phagan Fights Battaglia; It Is His Big Chance

Johnny Phagan, 1932 international Golden Gloves welterweight champion, now fighting professionally as a middleweight, will learn tomorrow whether he is ready for topnotch competition. He will meet Frank Battaglia, former Winnipeg, Man., fighter, in the ten round main bout of Promoter Maurice Rivkin's show at Marigold Gardens.

Phagan has engaged in 34 pro fights. He won 21, lost 6, and fought 7 draws. He has not lost a decision in recent months. He defeated Jim McFarland, Chuck Reed, and Hayden [Young] Stuhley and held to draws Solly Dukelsky and Stuhley. Then he knocked out Eddie Gray and beat Meyer Grace. Johnny held Stuhley to an eight round draw at Bason's arena June 7 and on July 2 he fought eight even rounds with Tony Bruno at Milwaukee, Wis.

Battaglia, a vicious hitter with his right, lost a ten round verdict to Tait Littman at Milwaukee May 21 in his latest start. Prior to that he knocked out Larry Udell, Jackie Purvis, Paul Pierrone, Sammy [Kid] Slaughter, Walter Cobb, and Johnny O'Hara.

Frank Genovese, Toronto, Ont. junior welterweight, opposes Danny Neenan of Chicago in a six round semifinal. Mike [Little Pal] Primitch, south side featherweight, clashes with Tod Kelly, north side, for five rounds. Four round bouts will involve Lou Vine and Harold Dunnington, Joe Serletic and Bob La Monte. Dick Gamon will wrestle Dale Haddock.

Everett [Young] Rightmeier, Sioux City, Ia., 126-pounder, born in Yakima, Wash., 19 years ago, engages in his third Chicago contest tomorrow at White City against Sammy Mosco of Omaha, Neb., for eight rounds. Rightmeier triumphed over Dave Barry on June 25 and Freddy Penn July 9. Mosco showed a pleasing style in his Chicago debut against Jackie Sharkey at Sparta stadium last Wednesday.

Johnny Stanton, angular 140 pound boxer, meets Billy Love, Omaha, Neb., in another bout at eight rounds. Tony Zale, member of the Golden Gloves intercity team, will be seeking his seventh consecutive victory against Einar Hedquist in a four round preliminary.

Billy Celebron, Rockford, Ill., welterweight, who made his latest appearance in Chicago as an amateur last summer, will return Tuesday to head a professional card at Western stadium in an eight round conflict with Kenny Austin, a newcomer, from Lincoln, Neb. After he whipped his opponent in the international Golden Gloves bouts with Ireland last year Celebron turned pro and went on a tour of the country with Sammy Mandell, former lightweight title holder Billy won all seven of his battles. Mandell will second Celebron Tuesday.

Art Sykes, eastern heavyweight, will face Biff Bennett, Fort Sheridan, in a five round fight. Other matches will bring together Sailor Born and Eddie [Red] Chinski, and Ray Tramblie and Sammy Donnell.

F. M.

Chicago Trotting Club Entries

Entries for this afternoon's Chicago Trotting club races follow:

FIRST RACE—B class, 1 mile trot:

Will Quinn	Queen Marie
Elsa O'Brien	Lakeland Nina
Calumet Dudley	Peter Sloan
Merriman's Express	Worthy Belwin
Jim Fox	Vera M.

SECOND RACE—B class, 1 mile pace:

Guy Yerkes	Baby K.
Tramp Blight	Mary Brooks
Red Hunter	The Pilot
Sam Woodford	Captain R.
Maxey Dale	Lady Rushmore
My Sister Mary	Easter Gorden
Hartford	Volo Sterling

THIRD RACE—C class, 1 mile pace:

Keene Volo	Sir Aegon
Dorothy Volo	Hollyrood Amos
Melrene	Sandy Warren
Helen Thomas	Max Edwin
Society King	Travilla T.
Rose Hedgewood	Sidney Dixon
Goldenrod Bob	Silk Susan
Alice McElwyn	Chestnut Hunter
Starmater	Laura Daisy Direct
Anna May C.	Lady Truax

FOURTH RACE—B class, 1 mile trot:

Will Quinn	Queen Marie
Elsa O'Brien	Lakeland Nina
Calumet Dudley	Peter Sloan
Merriman's Express	Worthy Belwin
Jim Fox	Vera M.

FIFTH RACE—B class, 1 mile pace:

Guy Yerkes	Baby K.
Tramp Blight	Mary Brooks
Red Hunter	The Pilot
Sam Woodford	Captain R.
Maxey Dale	Lady Rushmore
My Sister Mary	Easter Gorden
Hartford	Volo Sterling

SIXTH RACE—C class, 1 mile pace:

Keene Volo	Sir Aegon
Dorothy Volo	Hollyrood Amos
Melrene	Sandy Warren
Helen Thomas	Max Edwin
Society King	Travilla T.
Rose Hedgewood	Sidney Dixon
Goldenrod Bob	Silk Susan
Alice McElwyn	Chestnut Hunter
Starmater	Laura Daisy Direct
Anna May C.	Lady Truax

Grand Circuit

AT TOLEDO, O.

FIRST RACE—Purse $200. Classified trot, 1 1-16 miles:
Marcine, B. G., by Martinos [Becl].........1
Luella Capp, Ch.M.............................2
William the Third, B.G. [Adams]..........3
Time, 2:12. Cobelle, Razoff, and Just Six started.

SECOND RACE—Purse $200. 20 Class pace, 1 1-16 miles:
Royal Guy, Ch.G., by Abio Guy [Smith]...1
Glenville, B.S. [McMillan]....................2
Firebush, Ch.G. [Mott]..........................3
Time, 2:12. Diamond Grattan, Armidale, Voltoria, and Mary Joe started.

THIRD RACE—Purse $200. Classified trot, 1 1-16 miles:
Hollyrood Don, B.G., by Hollyrood Peter [Rumley]..1
Hollyrood Rena, B.G. [McKay]..............2
Czar O'Deep Run, B.G. [Slaughter].........3
Time, 2:16 1-3. Earl Pluto, Allie Watts McKinney, and Alma Wynn started.

FOURTH RACE—Purse $200. 17 Class pace, 1 1-16 miles:
Calumet Evelyn, Blk.F., by Guy Abbey [Fleming]...1
Dominion Grattan, B.G. [Herbert]..........2
Harry Todd, Blk.H. [Motto]..................3
Time, 2:10 [world's record for distance]. Single Bobb, Bob Frisco, and Dorothy Nixon started.

FIFTH RACE—Purse $200. Classified trot, mile dash:
Cobelle, B. M., by Azoff [McKay]..........1
Marcine, Br.G. [Beck]..........................2
Luella Capp, Ch.M. [Line]....................3
Time, 2:05¼. Just Six, William The Third, and Razoff started.

SIXTH RACE—Purse $200, 20 class pace, 1 mile:
Firebush, ch. g., by Arion Guy [Mott]....1
Royal Guy, ch. g [Smith].....................2
Glenville, b. s. [McMillan]....................3
Time, 2:04½. Armidale, Diamond Grattan, Voltoria, and Mary Joe also started.

SEVENTH RACE—Purse $200, classified trot, 1 mile:
Almawyn, blk. f., by Mr. McElwyn [St'kes]1
Hollyrood Don, b. g. [Rumley]...............2
Hollyrood Rena, b .h. [McKay]..............3
Time, 2:06. Czar o' Deep Run, Earl Pluto, and Allie Watts McKinney also started.

EIGHTH RACE—Purse $200, 17 class pace, 1 mile:
Calumet Evelyn, blk. f., by Guy Abbey [Fleming]..1
Dominion Grattan, b. g. [Herbert]..........2
Single Bobb, b. c. [Adams]...................3
Time, 2:04½. Harry Todd, Bob Frisco, and Dorothy Nixon also started.

HAWTHORNE TO ABANDON RICH GOLD CUP RACE

$25,000 Stake Dropped from Program.

Important changes, both in the stake schedule and in the official family for the 30 day Hawthorne meeting, which carries on the Chicago racing program beginning July 30, were announced yesterday after a meeting of the directors of the Chicago Business Men's Racing association.

Francis Dunne of Kentucky has been elevated to rank of steward and will serve as racing secretary.

The $25,000 added Hawthorne Gold Cup, noted weight for age stake at a mile and a quarter, which has often determined the champion of the older horses in other seasons, will not be run this year.

$800 Minimum Purse.

A policy of catering to the horses actually stabled at Hawthorne will be adhered to and no effort will be made to frame stakes that will bring horses to the west side course for a single effort.

In line with the policy of making Hawthorne's term of racing an excellent meeting for the horses that remain in the Chicago sector a minimum purse of $800 has been decided upon. The book for the first week of the meeting, due from the printer in a day or two, will offer a $1,200 Inaugural handicap for opening day, July 30. There will be a $1,500 handicap on Wednesday of the first week, several other $1,000 handicaps on other afternoons of the first week, and on the first Saturday, Aug. 4, will be offered the $2,000 John Schank Memorial handicap at a mile and a sixteenth.

Two Stakes on Card.

Two stakes which will be run but the details of which have not yet been completed are the Illinois Owners' handicap and the Hawthorne Juvenile handicap. Both will be overnight races as far as the taking of entries is concerned. The Illinois Owners, one of the most popular of Hawthorne fixtures since its inauguration a few seasons back, will be run on the final Saturday of the meeting. The date for the Juvenile will be set within two weeks.

The list of officials for Hawthorne is as follows:

Steward representing the Illinois commission — Chris Fitzgerald. Stewards — C. W. Hay and Francis P. Dunne. Placing judges—L. M. Bogenschutz, E. A. Hiteman, and Max Murphy. Racing secretary — Francis P. Dunne. Clerk of scales—L. M. Bogenschutz. Patrol judge — Frank Otis. Starter—Jack Hodgins. Timer—William Cunningham. Paddock judge—Dr. J. F. Kaiser. Veterinarian—Dr. G. B. McKillip. Mutuel superintendent—E. A. Widekamp. Mutuel representative of Illinois racing commission—Oscar Bachman.

It's Cavalcade by 4 Lengths, Discovery 2d

[Continued from first sport page.]

their choice seats in the clubhouse, Post and Paddock c[illegible] and grandstand to see Cavalcade saddled for the race in the open air paddock. Trainer Bob Smith, Jocky Mack Garner, and Mrs. Sloane had difficulty elbowing their way through the throng to get close enough to Cavalcade for a final conference of war and for Trainer Smith to lift Garner into the saddle.

Every Step Brings Cheer.

The crowd cheered Cavalcade at every step he took while parading toward the starting gate.

The delay at the post was not long. Howard and New Deal began cutting up as soon as the parade leader turned the field over to the starter. Hadagal also gave some trouble, but the starter's assistants brought them under control and the field went away to a good start.

Discovery broke in front, but his tenure was short lived. Hadagal moved up from a position inside of him and easily outmatched him for speed. Jocky Arcaro, however, did not want the Chicago horse to go to the front at that stage of the journey and took him under steadying restraint as Riskulus and Thomasville moved up alongside.

Growler Takes Over Lead.

The three leaders raced in that position into the Post and Paddock club turn and part way around it. Then Growler rushed up from a rear position and took an open lead as the field straightened out into the backstretch. Thomasville, Riskulus, and Discovery were in closest attendance.

Cavalcade had broken well enough, but Garner had elected to take him off the early pace. He lost some ground around the first turn and wheeled into the backstretch in last place. He passed Good Goods and Howard and down the backstretch he was seventh, the procession up in front remaining about the same.

Both Make Move.

At the turn out of the backstretch Jocky Garner applied the whip vigorously to Cavalcade's hips on four occasions. At the same time Discovery made his move, choosing an inside course for the effort.

It was apparent by this time the race was going to be between Discovery and Cavalcade.

At the turn into the stretch, Discovery was a head in front of the champion, but he enjoyed the lead for only a few strides. Cavalcade rushed on past him and once in front Cavalcade bore down to the rail, not, however, until he had taken enough of a lead to avoid interfering with Discovery.

Hail the Champion!

A moment later Garner looked back. "Come on, boys," he shouted to his younger jocky rivals.

From there on Cavalcade was mildly in hand, extremely so in the very last strides.

There can be no way of denying Cavalcade the 3 year old championship and no way of keeping his name out of the turf's hall of fame.

350 SWIMMERS RACE TODAY IN TRIBUNE MEET

Second Qualifying Trials at California Park.

BY WILFRID SMITH.

Twenty boys and girls, the fastest swimmers from the south side of Chicago and the Calumet region of northern Indiana, yesterday qualified for the finals of THE TRIBUNE's fifth annual 100 yard races which will be held in connection with a water carnival at Lincoln park two weeks from today. The south side trials yesterday were conducted at Sherman park, 52d street and Racine avenue.

This afternoon, at California park, 3901 North California avenue, more than 350 swimmers from the north side of the city will compete for the 20 qualifying positions in the ten age class races. All contestants must report at the park between 1 and 2 o'clock. They will be admitted to the pool without charge if they present cards which have been mailed to them. The swimmers will also be assigned to their respective heats before 2 o'clock.

Medals for Everybody.

The 20 qualifiers will receive special gold medals, the same prizes given to the south side boys and girls yesterday, and all contestants will be awarded souvenir buttons.

Forty-four races were held yesterday in the south side preliminaries. Ten preliminary heats in Class C for boys 15 and 16 years of age comprised the largest division. Eighty per cent, an all time record, of all entries reported for the races. This probably was due to the large number of individual entries.

Glennette Holmes of Indiana Harbor, winner of the Chicagoland championship in class C last year, was one of the two qualifiers in class D yesterday. Although Glennette is 16 years of age, she swam in the class for 17 and 18 year old girls because she is ineligible for the division in which she won her title.

Out of Town Entries Qualify.

Peoria, Ill., Hammond, Ind., Gary, Ind., Harvey, Ill., and Calumet City, Ill., also placed swimmers in the Lincoln park finals. The list of qualifiers from Sherman park follows:

BOYS.

CLASS A—Tommy Patterson, Harvey, Ill., and Ralph Alexander.
CLASS B—Ted Burns, Gary, Ind., and J. Driscoll.
CLASS C—Grant Anderson, Peoria, Ill., and John Sterns.
CLASS D—Edward Gercas and Eddie Kelly, Indiana Harbor, Ind.
CLASS E—Jay G. Brown and Joe Juel.

GIRLS.

CLASS A—Helen Paskale and Shirley Springer, J. P. I.
CLASS B—Harriett Vance, Peoria, Ill., and Marian Parsahka, Whiting, Ind.
CLASS C—Edna McInnis, J. P. I., and Betty Betz, Calumet City, Ill.
CLASS D—Rose Four, J. P. I., and Glennette Holmes, East Chicago, Ind.
CLASS E—Catherine Ribovich, J. P. I., and Irene Kolman, Lake Shore A. C.

Grant Anderson of Peoria had the best time of all boys for 100 yards. He swam the distance in 1 minute and 1 second.

Despite the number of races, the meet was completed in an hour and a half.

Summaries:

CLASS A BOYS.

FIRST HEAT—Won by Tommy Patterson, Harvey, Ill.; Elliott Harden, South Side Boys' club, second. Time—1:36.4.
SECOND HEAT—Won by James R. O'Dell; Jack Finley, South Side Boys' club, second. Time—1:26.
THIRD HEAT—Won by Fred Milton, South Side Boys' club; Henry Terrell, second. Time—1:35.
FOURTH HEAT—Won by Ralph Alexander; Rocco Dagostino, second. Time—1:29.6.
FIFTH HEAT—Won by Ralph Pizzicara; Pete Dagostino, second. Time—1:34.
SEMI-FINAL [one to qualify]—Won by Tommy Patterson, Harvey, Ill. Time—1:32.4.
SEMI-FINAL [one to qualify]—Won by Ralph Alexander, 5619 South Wabash avenue. Time—1:24.

CLASS B BOYS.

FIRST HEAT—Won by Andrew Kiraly, Whiting, Ind.; Bob Vance, Peoria, Ill., second. Time—1:16.8.
SECOND HEAT—Won by Steve Nagy, Whiting, Ind.; Benjamin O'Keefe, second. Time—1:12.
THIRD HEAT—Won by John Capek; Norman Krabbenhoeft, Gary, Ind., second. Time—1:14.6.
FOURTH HEAT—Won by William Brandes; Henry Melander, second. Time—1:23.4.
FIFTH HEAT—Won by Ardell Williams, South Side Boys' club; Lewis Cohen, second. Time—1:16.6.
SIXTH HEAT—Won by J. Driscoll; James Daley, second. Time—1:12.
SEVENTH HEAT—Won by Ted Burns, Gary, Ind.; Richard Shiruis, second. Time—1:11.
EIGHTH HEAT—Won by Jack Woods; Alphonse Yrovitz second. Time—1:14.8.
SEMI-FINAL [one to qualify]—Won by Ted Burns, Gary, Ind. Time—1:11.6.
SEMI-FINAL [one to qualify]—Won by J. Driscoll, 5044 South Throop street. Time—1:07.6.

CLASS C BOYS.

FIRST HEAT—Won by William Goerg, Whiting, Ind.; Ed Kleidon, second. Time—1:12.2.
SECOND HEAT—Won by Carl Drew; Billy Kurauskas, second. Time—1:15.6.
THIRD HEAT—Won by Grant Anderson, Peoria, Ill.; Donald Olpz, Hammond, Ind., second. Time—1:06.4.
FOURTH HEAT—Won by Alex Klaud; Norm DeGraff, Harvey, Ill., second. Time—1:07.8.
FIFTH HEAT—Won by Stanley Farwell; Jun Hino, second. Time—1:12.8.
SIXTH HEAT—Won by James Cahill; Edwin Peterson, second. Time—1:16.2.
SEVENTH HEAT—Won by John Herochik, Whiting, Ind.; Chuck Schechner, second. Time—1:04.
EIGHTH HEAT—Won by John Stearns; Thomas Birks, second. Time—1:08.4.
NINTH HEAT—Won by Robert W. Blom; Raymond Thompson, Harvey, Ill., second. Time—1:10.2.
TENTH HEAT—Won by Leroy Summerfield; Milton Apple, second. Time—1:09.
SEMI-FINAL [one to qualify]—Won by Grant Anderson, Peoria, Ill. Time—1:01.
SEMI-FINAL [one to qualify]—Won by John Sterns, 9300 South Damen avenue. Time—1:05.8.

CLASS D BOYS.

FIRST HEAT—Won by Charles Horvat, Whiting, Ind.; Robert Straker, Whiting, Ind., second. Time—1:06.
SECOND HEAT—Won by Eddie Kelly, Indiana Harbor, Ind.; A. F. Farwell Jr., second. Time—1:03.2.
THIRD HEAT—Won by Edward Gercas; Joseph Popp, second. Time—1:01.6.
SEMI-FINAL [two to qualify]—Won by Edward Gercas, 3313 Union avenue; Eddie Kelly, Indiana Harbor, second. Time—1:02.6.

CLASS E BOYS.

SEMI-FINAL [one to qualify]—Won by Jay G. Brown, 6144 Ingleside avenue, University of Chicago. Time—1:02.4.
SEMI-FINAL [one to qualify]—Won by Joe Juel, 2342 Calumet avenue. Time—1:05.4.

CLASS A GIRLS.

SEMI-FINAL [two to qualify]—Won by Helen Paskale, 4822 South Elizabeth; Shirley Springer, J. P. I., second. Time—1:33.8.

CLASS B GIRLS.

SEMI-FINAL [one to qualify]—Won by Harriett Vance, Peoria, Ill. Time—1:17.
SEMI-FINAL [one to qualify]—Won by Marian Parsahko, Whiting. Ind. Time—1:14.

CLASS C GIRLS.

SEMI-FINAL [one to qualify]—Won by Edna McInnis, J. P. I. Time—1:16.
SEMI-FINAL [one to qualify]—Won by Betty Betz, Calumet City, Ill. Time—1:13.2.

CLASS D GIRLS.

SEMI-FINAL [two to qualify]—Won by Rose Four, J. P. I.; Glennette Holmes, East Chicago, Ind. Time—1:17.4.

CLASS E GIRLS.

SEMI-FINAL [two to qualify]—Won by Catherine Ribovich, J. P. I.; Irene Kolman, Lake Shore A. C. Time—1:12.6.

SWIMMERS BEGIN QUALIFYING FOR TRIBUNE MEET

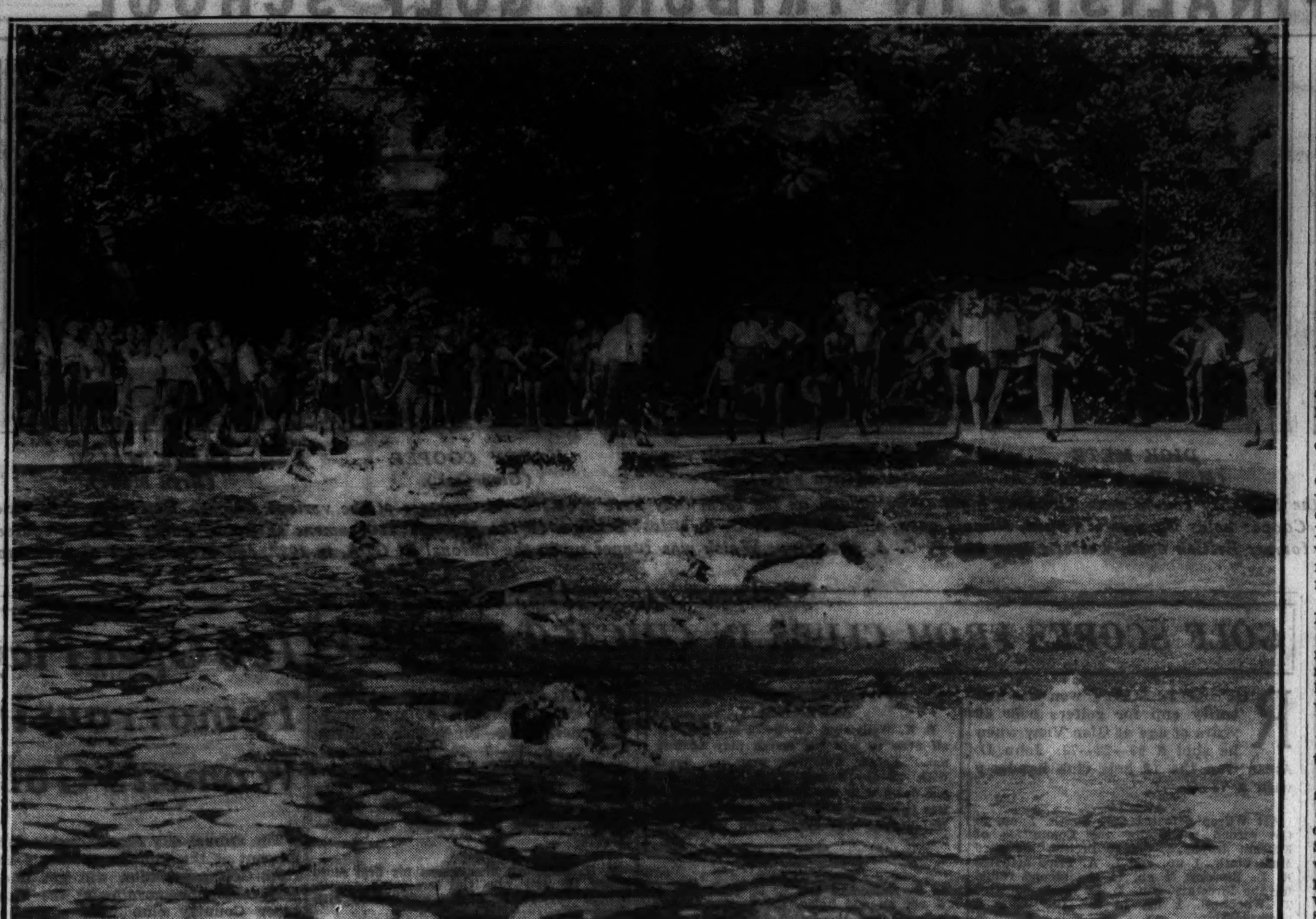

Girls entered in second heat of the class C event, limited to those of 15 and 16 years of age, begin qualifying race at Sherman park yesterday in preliminaries of The Tribune's fifth annual 100 yard novice swimming meet. A group of 20 boys and girls was picked from yesterday's trials to compete in the finals to be held at the Lincoln park lagoon on July 29. Another qualifying meet is scheduled this afternoon at California park.

[TRIBUNE Photos.]

VOTE ON ALL-STAR LINEUP

Returns in the nation-wide poll to select the personnel of the college football team which will meet the Chicago Bears, National Professional league champions, at Soldiers' field on Aug. 31, follow:

ENDS.

Skladany, Pittsburgh	4,752
Petoskey, Michigan	3,118
Canrinus, St. Mary's	2,373
Manske, Northwestern	2,313
Smith, Washington	2,271
Palmer, So. California	1,208
Devore, Notre Dame	1,072
Norgard, Stanford	360
Frink, Illinois	353
Duggin, Purdue	301
Gilman, Ohio State	288
Schustek, Illinois	272
Becker, Marquette	135
Anderson, Colgate	76
Neuman, Illinois Wesleyan	32
Giesler, Centenary	31
Arial, Auburn	25
Lowery, Alabama	8

TACKLES.

Krause, Notre Dame	4,624
Wistert, Michigan	3,361
Schwammel, Oregon State	1,736
Fehring, Purdue	1,592
Rosequist, Ohio State	1,316
Crawford, Duke	1,284
Torrance, Lousiana State	1,168
Mehringer, Kansas	994
Heuss, Northwestern	360
Buss, Michigan State	151
Erskine, So. California	121
O'Brien, Nebraska	80

GUARDS.

Rosenberg, So. California	6,282
Schammel, Iowa	3,154
Corbus, Stanford	2,422
Hupke, Alabama	1,585
Stevens, So. California	1,539
Jones, Indiana	1,436
Gailus, Ohio State	1,424
Maneikis, Chicago	386
Volok, Tulsa	325
Wunsch, Notre Dame	304
Febel, Purdue	227
Savage, Michigan State	73
Kowalik, Michigan	37
De Bus, Nebraska	17

CENTERS.

Bernard, Michigan	4,624
Oen, Minnesota	1,876
Krueger, Marquette	1,299
Coats, U. C. L. A.	904
Gorman, Notre Dame	540
Youel, So. California	464
Butler, Michigan State	177
Vuchinich, Ohio State	174
Moore, Iowa	44

QUARTER BACKS.

Laws, Iowa	3,593
Pardonner, Purdue	2,395
Montgomery, Columbia	1,613
Griffith, So. California	1,568
Sorboe, Washington State	496
Masterson, Nebraska	241
Olson, Northwestern	137
Graham, Kansas State	89
Greene, Tulsa	73
Fulkerson, McKendree	19

HALF BACKS.

Feathers, Tennessee	4,069
Everhardus, Michigan	2,899
Lukats, Notre Dame	2,473
Danowski, Fordham	1,952
McNeish, So. California	1,712
Sebastian, Pittsburgh	1,541
Wilson, St. Mary's	1,108
Cook, Illinois	905
Cramer, Ohio State	508
Schiller, Wisconsin	241
Atkinson, Loyola [L. A.]	216
Halfman, Marquette	47
Nordby, Idaho	24
Zimmer, Chicago	9

FULL BACKS.

Sauer, Nebraska	5,166
Hecker, Purdue	1,873
Mikulak, Oregon	1,403
Keeble, U. C. L. A.	808
Hillman, Stanford	224
Sutton, Northwestern	131
Smith, Wisconsin	58
Banas, Notre Dame	39
Kercheval, Kentucky	13

The squad will be chosen by popular vote of the football fans of the nation. Send your selections to the All-Star Game Editor, The Chicago Tribune. Name only one player for each of the eleven positions. Only college players who were seniors last year are eligible.

FIFTH ANNUAL TRIBUNE SWIM

Please enter me in the qualifying trials of the fifth annual 100 yard free style Chicagoland championship swimming races sponsored by The Tribune.

CHECK SECTION IN WHICH YOU WISH TO COMPETE

☐ July 21, Cermak Pool, 7600 Ogden Avenue, Lyons, Ill.

☐ July 22, Whealan Pool, Milwaukee and Devon Avenues.

(Entries close at midnight tomorrow)

CHECK YOUR AGE CLASS

☐ Boys ☐ Girls
☐ 11 and 12 years of age, Class A
☐ 13 and 14 years of age, Class B
☐ 15 and 16 years of age, Class C
☐ 17 and 18 years of age, Class
☐ 19 years of age and over, Class E

Print your name and address plainly in pencil. There are separate races for boys and girls. All 16 years of age and over must register with the A. A. U. Registration can be made onthe day of the races.

Name ....

Street ....

City ....

Club (if any) ....

Mail entry to Wilfrid Smith, sports department, Chicago Tribune. Finals will be held July 29 at Lincoln Park Lagoon.

CENTRAL STATES ROWING REGATTA OPENS SATURDAY

Quincy, Ill., July 14.—[Special.]—Plans for the annual regatta of the Central States Amateur Rowing association have been completed. The meet will be held here Saturday and Sunday, July 21 and 22.

Saturday will be Junior day and the order of events will be the barge race, the fours, singles, race of coxswains, doubles, and eights. On Sunday, Senior day, the order will be the barge race, singles, fours, dash for singles, lightweight eight, doubles, and eights. All races will be rowed over the regulation mile and quarter course downstream, except the barge, which will be three-quarters of a mile, and the dash for singles, a quarter mile.

Entries have been received from four St. Louis clubs—the Western, the Central, the St. Louis, and the North End, and from Lincoln Park Boat club of Chicago.

MOORE FIRST IN PLAYGROUND TRACK CARNIVAL

Moore playground, with a total of 29 points, won the Municipal track meet held at Wrightwood playground yesterday. Barrett finished second with 19, while third place went to 33d Place playground with 16 points.

D. Kruger of Moore playground won the individual junior championship by placing first in the 50 and 440 yard dashes. H. Gorss, representing Barrett, finished second by winning the high and broad jump events. First place in the individual intermediate was won by E. Wilkowski of 33d Place playground, who finished first in the 100, 220 yard dashes and broad jump.

Team standing:

Moore	29	Meyering	6
Barrett	19	Haas	4
33d Place	16	Moran	3
Harding	11	Horan	2
Woodhull	7	Adams	1

Wise Fisher Knows Use of Plug Lures

BY BOB BECKER.

Fishermen going to northern lakes and streams at this time of the year invariably stow away in their tackle boxes a generous supply of fish lures known as plugs. We can give these lures a high sounding name like "artificial minnows," but from Maine to California they're best known as plugs or plug lures.

There are many types of these fishfoolers on the market. And they are fish foolers, too, because the wabbling zig-zagging surface or deep diving plug certainly can attract the black bass, the northern pike, muskalunge and other game fish when the finny tribes are hitting.

Just Don't Know How.

During the course of our fishing trips from Alaska to the Gulf stream off Florida we have tested literally dozens of different types of plug lures, and we have sat in boats by the hour when fellow anglers were working these lures to fool different game fish. Looking back over these days when the bait casting rod and the plug lure were combining to churn up the water, we are impressed by this fact: the majority of bait casters are tossing well designed plug lures and working them hard, but they do not know how to fish them correctly.

In other words, it's one thing to cast correctly, toss a wooden lure toward a weed bed, and then reel it in. But it is another to select a certain wooden lure because of it singular action and then operate it to bring out the most alluring action and all the tricks that the plug is capable of.

Work All Plugs Same Way.

Today it is safe to say that not one fisherman out of ten varies the way he works different plugs in order to make each one perform the way it should. Watch bait casters on bass lakes and you'll see them nearly sling their arm out of joint to make a long cast and then they reel in the plug in a set, stereotyped manner. Every lure gets the same treatment from the rod and reel.

After using dozens of different makes of wooden lures not only for fresh water fishing, but also in fooling many species in salt water, we are of the belief that the fisherman should own a selection of the three types of plug lures: the deep diving, deep water type, the underwater variety which do not go very deep, and the surface plugs.

Study Each Lure.

When you get a collection be sure and try them out to see how they work and also to determine just how you ought to reel them in. Sometimes you get hold of a plug that produces much more alluring action by slow reeling or by jerking it slightly. One must study each lure to learn how to make it extremely attractive to fish. This action of the lure is predominant as far as fooling fish is concerned.

Just as we prefer to fly-fish for bass with surface lures because it is so much fun to see an old socker hit a fly on top, so we like to fish surface plugs with a bait casting rod. In Florida we found the greatest thrill in bass fishing when a 6, 8 or 10 pound fish threw water all over the place by charging up to hit a surface lure.

When Lure Doesn't Lure.

However, there are times when a surface lure is as ineffective as an old shoe in fooling black bass. When the fish are down deep it certainly doesn't do a fellow any good to make a surface lure dance on the water. The fish are way beyond reach of a surface lure and one must select a deep diver that will bore down to the depths where the fish can be tempted.

Ralph Hunn Named to Coach Wisconsin Crew

Madison, Wis., July 14.—(AP)—Appointment of Ralph Hunn, former varsity coxswain, as crew coach at the University of Wisconsin, succeeding George [Mike] Murphy, who resigned effective July 1, was announced today. Coach Hunn was Murphy's assistant during the last year, and is credited with much success in the promotion of intramural rowing.

Week's Fights

At White City—Everett [Young] Rightmeier beat Freddy Penn [8]; Johnny Stanton and Joey Kleko drew [8]; Tony Zale beat Lou Bartel [4]; Ray Boree beat Eddie Jackson [4]; Joe O. Signac beat George Trapp [4].

At Marigold Gardens—Lenny Cohen beat Harry Fierro [8]; Mickey Beal beat Jimmy Eliopoulos [5]; Mike [Little Pal] Primitch beat Jimmy Richards [4]; Ted Kelly beat Al Schiarato [4]; Bob La Monte and Ed Stiegal drew [4].

At Boston, Mass.—Patsy Perroni beat Jack McCarthy [10].

At La Salle, Ill.—Young Geno beat Dave Barry [10]; Gene Connolly and Angie Mandell drew; Sailor Born beat Art Donovan; Louis Nasef beat Reno Genetti.

At Buenos Aires—Vincent Parrille beat Billy Jones [12].

At Pittsburgh, Pa.—Mike Barto stopped Joey Wilson [1]; Harry Weekly beat Dominick Mancini [6].

At Asheville, N. C.—Carl Knowles beat Walter Kirkwood [10].

At Sparta stadium—Davey Day knocked out Stanislaus Loayza [8]; Jackie Sharkey beat Sammy Mosco [8]; Frank Genovese beat Ed [Red] Chinski [6]; Al Soukup stopped Buddy Kernes [2]; Sam Scoglio beat Jackie Dallas [4].

At Paris, France—Young Perez beat Spider Pladner [10].

At Des Moines, Ia.—Louis Mays beat Tommy Gibson [10].

At Los Angeles, Cal.—Leo Ramage beat Maxie Rosenbloom, light heavyweight champion, nontitle [10]; Tony Cancela knocked out Tony Souza [4]; Leo Kelley knocked out Bill Thomas [1].

At New York—Petey Hayes beat Kid Chocolate [10]; Harry Dublinsky beat Jimmy Leto [10]; Lou Amber beat Roger Bernard [10]; Tommy Mankin stopped Louis Camps [2].

At Cincinnati, O.—Frank Sansome and Johnny Alba drew.

At Sioux City, Ia.—Billy Vaughn beat Jackie Liebgott [8].

At Miami, Fla.—Buck Burton beat Al Gillette [10].

At Jersey City, N. J.—Steve Dudas beat Les Kennedy [8].

At Houston, Tex.—Tracy Cox knocked out Al Kearney [2].

At New Orleans, La.—Al Jerome and Henry Hooks drew [10].

At Hackensack, N. J.—Jack Ennis knocked out Tony Fisher [2]; Allie Rowan knocked out Tommy Diaz [2].

At York, Me.—Al Bedard beat Ad Zachow on foul [7].

At Bangor, Me.—Al McCoy beat Bud Mignault [10].

At Brooklyn, N. Y.—Tony Falco beat Bobby Pacho [10]; Kenny La Salle beat Young Firpo [10].

At Western stadium—Jackie Gibbs beat George Black [8]; Lou Terry and Lou Taylor drew [5]; Patrick Henry stopped Billy Burns [4]; Joey Esposito beat Gary Baldwin [4]; Sammy Donnell beat Farmer Lons [4]; Rocco Davis beat Angelo Garlow [4].

At Bacon's arena—Joe Louis stopped Willie Davies [3]; Lou Vine and Hugh Allen drew [6]; Ossie Jefferson beat George Williams [4]; Floyd Embrey stopped Billy Dudlock [2]; Sammy Wallace beat Willie Ross [4].

At New Haven, Conn.—Al Gainer beat Lou Brouillard [10].

At Leiperville, Pa.—Bucky Jones beat Young Joe Firpo [10].

At Dallas, Tex.—Tommy Freeman stopped Ralph Chong [6]; Wildcat Monte beat Joe Marcus [8].

CHESS MASTERS START TOURNEY IN SWITZERLAND

ZURICH, Switzerland, July 14.—(AP)—Sixteen competitors representing nine countries entered the International Chess Masters tournament arranged in celebration of the 125th anniversary of the founding of the Zurich Chess club under the auspices of the Swiss Chess federation at the Casino here today.

The list included Dr. Alexander Alekhine, Paris, world champion, and Dr. Emanuel Lasker, London, ex-champion. Dr. Lasker returned after an absence of nine years from tournament chess.

The players and countries represented follow:

FRANCE—Dr. A. Alekhine and Dr. C. S. Bernstein.
ENGLAND—Dr. E. Lasker.
GERMANY—E. D. Bogoljubow.
HOLLAND—Dr. Max Euwe.
DENMARK—A. Nimzowitsch.
ITALY—S. Rosselli Del Turgo.
CZECHOSLOVAKIA—Salo Flohr.
SWEDEN—G. Stahlberg.
SWITZERLAND—Dr. O. Naegeli, H. Johner, H. Grob, F. Fygli, W. Henneberger, Dr. H. Joss and H. Mueller.

The drawings for numbers resulted in the following pairings for the first round:

Naegeli vs. Alekhine; Joss vs. Mueller; Euwe vs. Lasker; Flohr vs. Johner; Grob vs. Nimzowitsch; Fygli vs. Rosselli; Stahlberg vs. Bogoljubow and Henneberger vs. Bernstein.

TAKES TENNIS TITLE.

Omaha, Neb., July 14—(AP)—Lawrence Nelson, Los Angeles, defeated Carl Smalley, Texas university, today to win the men's singles championship of the mid west tennis tournament, 2-6, 3-6, 6-2, 6-3, 6-4.

GEMINI FIRST IN RACE WEEK; NEO IS SECOND

Gypsy Wins Chicago Yacht Club Event.

With three firsts to its credit, Gemini, the Long Island Star yacht, owned and sailed by S. C Pirie Jr. and Lockwood Pirie, won the championship in the Sheridan Shore Yacht club's race week, which was concluded yesterday off Wilmette.

Gemini finished second in yesterday's race, but its total of 132 points was sufficient to capture the trophy, donated by U. J. [Sport] Herrmann. Neo, owned by Tom Wooge, which won yesterday's competition, was runner-up in the series. Neo had two first places and a total of 127 points.

Gordon Jones and Bill Noble, aboard Max Hayford's sloop, Twinkle Ditto, scored 120 points for the seven days' racing, to place third. The Bee, former Lake Michigan champion Star boat, now owned by Haven Requa, was fourth with 116 points.

Bottoms Up, visiting yacht from the Paw Paw Lake [Mich.] Yacht club, totaled 106 points for fifth.

Hummer II., with 92 points, was sixth, one ahead of Jane II. The Smack with 77 was two points ahead of Ali Baba. Commodore Walter T. Stockton, in his Walrus, took tenth, with 66 points. Silver Spray, skippered by William Kindig and his wife, was two points behind. Then followed Sandpiper, piloted by 15 year old Louis Upton of St. Joseph, Mich., with 62 points; Blue Mist, 58; Cora K., 55; Carol, 51; Glider, 40; Nereid, 18, and rounding up the fleet of eighteen boats was the Hermes, with 10 points.

At a winner's dinner last night at the Sheridan Shore clubhouse it was announced that the Gemini will be taken to San Francisco for the international championship races later this summer.

Fred Wacker's sleek white class R sloop Gypsy won the Chicago Yacht club's regular B series race yesterday off Belmont harbor. Racing against five other R boats, the Gypsy took the lead on the last leg. Mal Vail's Gossoon II. led the first half of the race, but lost to Gypsy and to Nancy, which finished second.

Gypsy's time for the twelve mile race for 2 hours 46 minutes and 1 second. Nancy, owned by the Kimball-Railton syndicate, finished 38 seconds later and the Gossoon II. 1 minute and 41 seconds behind the winner.

Lincoln Harris' Ishtar won the Eagle class event from a fleet of six boats. Its time for the 12 nautical miles was 3 hours 41 seconds. George G. Davis' Orn was second, and George Getz's Aquila, which had won every Eagle class event this year, was third.

Dr. Howard Wakefield's Ri Ri defeated four Pup class boats, sailing a six mile course in 2:06:32. The Wolf, owned by Walter J. Wolf, was second, in 2:07:52.

Hank Worthman, national sailing canoe champion, began a defense of the Gardner trophy yesterday at the Columbia Canoe club, winning the first day's competition in the two-day series.

Worthman's elapsed time for the 3 mile triangular course was 1 hour 4 minutes and 40 seconds. John Bergeson was second in three minutes and 5 second later. Bergeson represents the South Shore Canoe club, while Worthman sailed for the Columbia Canoe club, of which he is commodore.

Sixteen cruising and racing windjammers started from the Van Buren street gap last night in the Jackson Park Yacht club's annual Saugatuck race, a cruise of 78 nautical miles. The leaders were expected to cross the finish line early this afternoon. The cruising division was first over the starting line at 7 p. m. Five minutes later the Seawanhaka sloops got away. The fastest class, the Universal racing crafts, started at 7:10 p. m.

The yachts in the race and their owners are:

Gypsy [R. and D. Jackson], Princess [Jedzry-Kowski, Kallgren], Picaroon [Scholle], Edith III. [Williamson], Swanee Hanson-Lotz, Blue Moon [Eaton], West Wind [Schiff], Columbia [Levy], Springtime [Nyland], Voyageur [Nanninga-Parker], Ann [Daniels], Nancy [Pfarr], Beaver [Hess], Blanca Flor [Lewis], Chaperon [Conklin], Ponjola [Lowe].

Results of yesterday's races follow:

SHERIDAN SHORE YACHT CLUB.
Star class.
[11 nautical miles.]

	Elapsed time.
Neo [Tom Waage]	2:05:00
Gemini [Pirie brothers]	2:07:01
Bee [Haven Requa]	2:09:30
Twinkle Ditto [Max Hayford]	2:11:44
Hummer II. [John W. Denilson]	2:12:43
Bottoms Up [S. Bell]	2:12:53
Walrus [Walter Stockton]	2:13:04
Sandpiper [Louis Upton]	2:16:33
Glider [Howard B. Jones]	2:17:06
Cora K. [Paul A. Hassel]	2:18:32
Jane II. [Harvey-Porter]	2:18:57
Blue Mist [Bergman-Jenkins]	2:19:25
Smack [Wesley Bowman]	2:20:30
Ali Baba [Knight-Richter]	2:20:50
Carol [Elliott-Goss]	2:22:31
Nereid [Raymond-Emerson]	2:30:00

CHICAGO YACHT CLUB.
R class.
[12 nautical miles.]

	Elapsed time.
Gypsy [Fred Wacker]	2:46:01
Nancy [Kimball-Railton]	2:46:39
Gossoon II. [Vail-Morton]	2:47:42
Ariel [E. E. Sheridan]	2:48:05
Alert IV. [Dr. T. J. Morris]	2:50:50
Ardelle [Chick Waltman]	2:53:15
Olive [Getz-Metz]	Withdrew

S class [Eagle.]
[12 nautical miles.]

Ishtar [Lincoln Harris]	3:00:41
Orn [George G. Davis]	3:04:10
Aquila [George Getz Jr.]	3:04:35
Falcon [C. P. Clark]	3:13:53
Quienna [Moon-Kales]	3:14:26
Altair [George Glossbrenner]	3:25:44

Pup class.
[6 nautical miles.]

RiRi [Dr. Howard Wakefield]	2:06:32
Wolf [Walter J. Wolf]	2:07:52
Wagtail [Philip H. Schofield]	2:12:33
Trix [F. A. de Peyster]	2:13:53
Sans Souci [E. T. Beckman]	2:14:55

ENDEAVOUR READY TO SAIL.

GOSPORT, England, July 14.—(AP)—T. O. M. Sopwith's yacht Endeavour, British challenger in the America's cup races to be sailed off Rhode Island in September, was hauled out of the water today preparatory to her departure to America. The Endeavour is expected to leave sometime within the next week or ten days. To protect her centerboard, Sopwith decided to remove it for the Atlantic crossing. Sailmakers were busy today making spare sails, which will include a third mainsail of the heavy type.

Woronick Arrives Today for Bout with Stecher

Julius [Mephisto] Woronick, who will wrestle Al Stecher of Birmingham, Ala., in the windup at Marigold gardens Wednesday night, will arrive in Chicago today to finish training. There will be five bouts on the card.

In the WAKE of the NEWS

DO YOU REMEMBER 'WAY BACK WHEN:

GRANDMOTHER made charcoal by pouring cold water on live coals from the wood stove, and after the charcoal became dried she used it to start a fire in the coal stove, thus preventing the isinglass from blackening?—L. H. B., Bloomington, Wis.

Congressmen sent packages of free seeds to their constituents?—Mrs. John Bruce, Freeport, Ill.

On most soda fountains there was a flavor stop or faucet with the words "Don't Care" on it?—C. A. R., Dubuque, Ia.

* *

We sang the two popular Indian songs, "Red Wing" and "Come, My Rainbow, My Pretty Rainbow"?—Mrs. Glad, Quincy, Ill.

Families bought flour by the barrel?—G. A. U., Peoria, Ill.

It took at least six months for a song to become popular and then how we did sing them, such as "Pretty Baby," and "O, You Beautiful Doll"?—Tad of Old St. Joe, Mich.

* *

Boxes of candy from the best confectioners always contained a pair of candy prongs!—Adele K., Barrington, Ill.

A coat was called a frock, a vest was called a jacket, and trousers were called breeches!—W. W. Womak, Danville, Ill.

Men saved their old clothes to play golf in!—Flora Mac.

THIS WAKE IS CONDUCTED BY HARVEY T. WOODRUFF. HELP! HELP!

At the time of the Columbian Exposition in 1893 the popular song sung everywhere was "After the Ball"?—W. F. S., Dixon, Ill.

A woman didn't go out of the house on election day?—Fairer, Fatter, and Fifty, Streator, Ill.

"Young Griffo," clever boxer and pugilist, seldom was hit in a six round bout?—J. M. M., Harvard, Ill.

* *

On national election nights we all chipped in, rented a hall, and bargained with the telegraph office at the railroad station to deliver returns to us?—O. M. C., Dowagiac, Mich.

J. W. Kelly, the Rolling Mill Man playing at Grenier's Lyceum theater, would say, "Hello, fellers, it is a mistake. I never worked in the rolling mills, but I was on the pay roll all the time"?—George A. Cook.

You went to the city from the small town on circus day, took a huge basket of lunch, ate it in the city park after the parade, and then went to the circus (1885)?—Edna S. Sollars.

* *

We asked the clothier to iron out the crease in our ready-made suit of clothes as a gesture of contempt for the so-called dude of that day and generation?—Tom Hicken, Sugarloaf, Pa.

"Going like sixty" was an expression denoting terrific speed?—Dave Soon.

After a butchering, some fat pork of the hog was cut into very small pieces and Ma "tried out" these in the oven, then the crisp brown pieces with salt were eaten on bread by us kids, and we Hollanders called the delicious bits "korntjes"?—John Pals.

* *

We picked petals from the daisy, repeating softly, "He loves me, he loves me not," and felt most disheartened if the negative won?—Mabel B.

We played the Dollar Book in the free field at old Garfield Park race track, and if we won we paid our admission into the grand stand [1890]?—R. R.

There was no Orphan Annie comic strip, so "Pilgrim's Progress" was the favorite story whose characters bore names befitting their characteristics?—S. G. Wick.

OTT MOVES BACK INTO BIG 6 LIST WITH FOUR HITS

Mel Ott came back into the Big Six yesterday by getting four hits for a perfect afternoon at the plate against the Cubs, and lifting his average eight points. He passed Sam Leslie and went into a tie with Paul Waner for second place in the National league and fifth in the Big Six. Lou Gehrig's one hit, which kept his consecutive game record intact through contest No. 1,427, broke the tie with Cecil Travis and gave Gehrig third place in his league and in the sextet. The standings:

	G.	AB.	R.	H.	Pct.
Manush, Senators	87	331	65	133	.402
Gehringer, Tigers	80	309	78	116	.375
Gehrig, Yankees	77	295	68	108	.366
Terry, Giants	81	312	68	114	.365
Ott, Giants	81	312	65	112	.359
P. Waner, Pirates	75	312	59	112	.359

U. S. CUP PLAYERS CONFIDENT THEY CAN BEAT BRITISH

Stoefen May Team with Lott in Doubles.

LONDON, July 14.—(AP)—After putting his five man squad through a two hour practice session on Wimbledon's courts, R. Morris [Dick] Williams, captain of the United States Davis cup team, declared today his players were "cautiously confident" of ending Great Britain's international tennis reign.

"I think they are in as fine shape as I ever saw a bunch of tennis players," Williams said. "They act like young colts. Even Wilmer Allison, despite his boat trip, appears in an excellent frame of mind. You can say that if we are beaten it won't be because of lack of condition."

Today's practice session in no way resembled "test matches." The players informally took turns against each other without completing any matches.

Allison Not in Shape.

Allison, who was summoned from the United States a few weeks ago after George M. Lott Jr., the veteran doubles player, complained of Lester R. Stoefen for his partner, looked ragged in practice. Williams expressed the opinion that the Texan would round into shape quickly.

Although he insisted he has not decided on the doubles team for the interzone final, the impression here was that Williams would give Stoefen a chance with Lott in view of the Californian's great showing in the Wimbledon final.

As Williams must name his team Monday, he hardly will have sufficient time to size up Allison as a probable doubles partner, and it is considered virtually certain that Stoefen will be given the assignment.

Frank X. Shields, first ranking American singles player, and Sidney B. Wood Jr., another U. S. singles star, played spiritedly during the two hour workout and performed in such a manner as to convince observers that they are at the top of their games.

AUSTRALIANS WIN.

PRAHA, Czechoslovakia, July 14.—(AP)—Jack Crawford and Adrian Quist, Australian doubles team, today defeated Ladislau Hecht and Roderich Menzel, Czechoslovakia, 6-4, 6-3, 6-4, to give Australia a lead of two matches to one in the Davis cup European zone tennis final. The Australians and the Czechs divided the two opening singles matches yesterday.

Although Quist was off his game, Crawford played superbly to turn the match into a one sided affair. After losing the first two sets, the Czechs rallied to win the first two games of the third set, and, capitalizing on the Australians' errors, went into the ninth game with a lead of 5-3. When it began to look as if the Czechs had a chance of taking a set, Crawford and Quist pulled themselves together and hit a pace that swept them to victory.

The two concluding singles matches will be played tomorrow, with Australia needing only one more victory to clinch the series.

PARKER WHIPS HALL; TO MEET SUTTER TODAY

Springlake, N. J., July 14.—[Special.]—Frank Parker of Milwaukee gained the final round of the invitation tournament at the Bathing and Tennis club today with Clifford Sutter of New Orleans.

Before one of the largest crowds in the history of Springlake tennis, Parker defeated J. Gilbert Hall of South Orange, 6-2, 6-2. In the other semifinal Sutter defeated John Van Ryn of East Orange, 6-0, 2-6, 6-2.

Parker and Sutter will meet tomorrow for the Clifford J. Hemphill trophy, won last year by Parker when he defeated Frank Shields. After this match the concluding round of the doubles for the Frederic L. Duggan cup will be staged, with Parker and Van Ryn opposing Gregory Mangin and Berkeley Bell.

Parker and Van Ryn advanced at the expense of Hall and E. W. Feibleman, 6-0, 6-3, while Bell and Mangin put out Sutter and Dr. Eugene McCauliff, 6-4, 6-4.

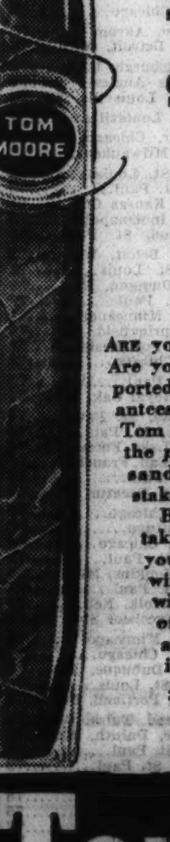

A cigar is as good as its *guarantee*

$10,000 will be paid to any one who can prove that today's Tom Moore cigar contains any but genuine ten-cent-quality tobacco. Only IMPORTED filler.

ARE you hard to convince? Are you skeptical of unsupported or unspecific "guarantees"? With our claims for Tom Moore cigar we present the *proof*. In our Ten-thousand-dollar Guarantee we stake a definite *forfeit*.

But, while every puff you take on Tom Moore will show you how impossible it is to win the "ten thousand," it will bring you the satisfaction of knowing that you really are getting 10c quality for FIVE CENTS.

Same kind WRAPPER tobacco as in three of the best-known blended 10c cigars; same kind BINDER tobacco as in two; same kind FILLER tobacco (imported only) as in one.

5c (Same quality as at former 10c price)

Tom Moore

SAM CASSEL CO., *Distributor*
1425 S. Halsted St., Chicago, Ill. Phone Canal 8825-26-27-28

THEY'LL JUDGE FINALISTS IN TRIBUNE GOLF SCHOOL

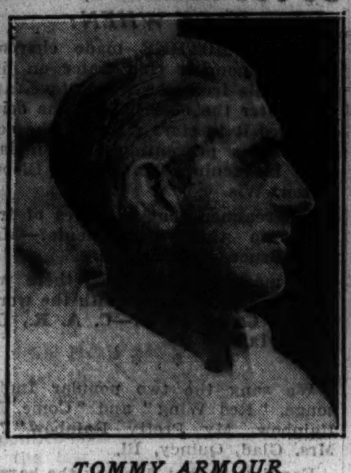
TOMMY ARMOUR (Medinah).

HORTON SMITH. (Oak Park.)

DICK METZ (Mill Road Farm).

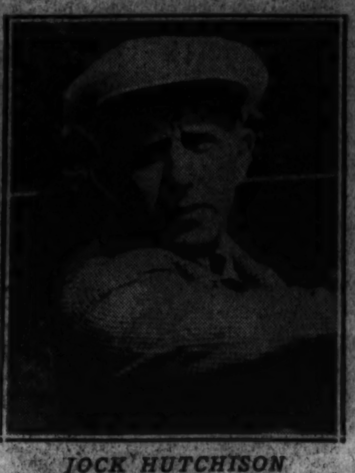
JOCK HUTCHISON (Glen View).

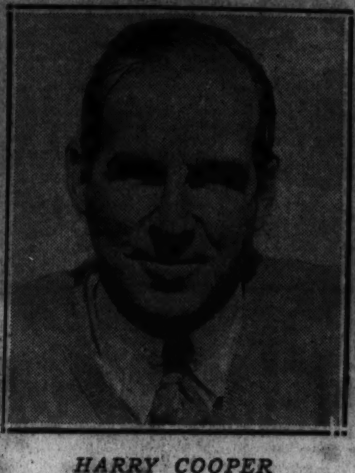
HARRY COOPER (Glen Oak).

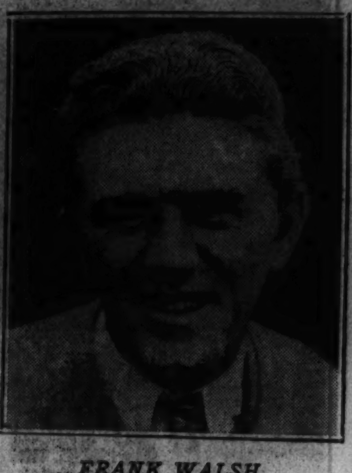
FRANK WALSH (Bryn Mawr).

When prize pupils of The Tribune's golf school meet at the Mid-City course next Thursday night to be judged on the form they have acquired this summer at the various Chicago Daily Fee Golf association courses they will have these stars passing on their ability. Cooper holds the western open, Illinois open, and Illinois P. G. A. titles; Smith won the Masters' tournament at Bobby Jones' Atlanta course; Armour has owned every major title open to pros; Hutchison is a former British open, western open and P. G. A. champion; Walsh was runner up in the national P. G. A. in 1932, and Metz is one of the rising younger stars.

NELS GUSTAFSON GETS 78 TO LEAD GOLF STUDENTS

Mrs. Simmons and Miss Jacobs Tie with 94.

BY CHARLES BARTLETT.

The first of the graduating exercises of THE TRIBUNE's second annual free golf school, an eighteen hole medal play tournament, was held yesterday at Mission Hills, and when the firing was over, not one of the three sections of the Chicago Daily Fee Golf association was missing from the victory column.

A field of 100 of the finalists who had been chosen to represent their courses were sent over Mission Hills' eighteen holes by Jack Daray in the battle for golf bags, clubs, balls, and playing memberships, and in the end there was a winner from north, south, and west.

The north side produced the winner in the individual men's class in Nels Gustafson, 2141 North Kilpatrick avenue, who shot 78, the best card of the day. Gustafson, who ordinarily has played in the middle and high eighties, attributes the present success of his game to the instruction of Johnny Gibson and Elmer Freed of Big Oaks.

Mrs. Simmons, Miss Jacobs Tie.

The women's class resulted in a tie between Mrs. Mildred Simmons of Hickory Hills and Evelyn Jacobs of Mid-City, respective pupils of Harry Adams and Frank Springer, each of them shooting 94. They will play off the tie preceding the final form contest of the school Thursday night at Mid-City. Herbert Molzahn of Indian Head and Harry Allsbrow Jr., of Vernon, who tied for third place in the boys' class with 90, also will play off.

Following Gustafson in the scoring for the day was Gordon Carlson of Evergreen, who took first place among the men in the couples' division with an 80. This division also produced the best feminine card of the day, an 87 by Mrs. Joseph Kirg of Mid-City, who outshot her husband, with whom she was paired, by three strokes. Mrs. Kirg and Margaret Nordquist, another Mid-City entrant, who won the girls' prize with a 108, are pupils of oe Tivnan.

The boys' class produced some of the best scoring of the day; Ralph Carlson of Twin Orchard, a student of Stanley Pelchar, and Jim Bambrick, a pupil of Ralph Chrissie of Big Run, tied for first with 82s. On the extra hole, Carlson, a graduate of Glenbard High school, won with a birdie four to the par five of the 15 year old Bambrick. Carlson's second shot was trapped, but he nearly holed out his explosion shot, while Bambrick, who was on in three, took three putts.

Harold Wagner Is Second.

Second in the men's class was Harold Wagner of Hickory Hills, who led with an 83 until Gustafson came home, followed by Frank Alles of Golfmoor, a pupil of Dan Lynch. After this pair came A. S. Hanna, Big Run, 87; Lester Balsham, Westgate Valley, 88, and Rudy Kuncl of Indian Head.

Following Mrs. Simmons and Miss Jacobs in the women's class were two of Tom Walsh's Westgate Valley students, Esther O'Brien with 105, and Agnes Daley with 107. Second and third to Carlson in the men's branch of the couples' division were L. C. Haskell, taught by George Jenkins of Northmoor, with an 86, and M. B. Curtain of Elmgate with a 91. Mr. Curtain's daughter, Gladys, finished second among the women in the couples' scoring with a 104, one less than Helen Widing, a pupil of Les MacArthur of Chicago Meadows. Vivian Berg of Twin Orchard and Mickey Warick of Golfmoor were second and third to Miss Nordquist in the girls' class with 118 and 124.

All of the finalists will meet again in the form contest at Mid-City Thursday night, to be judged by Horton Smith, Harry Cooper, Tommy Armour, Frank Walsh, Jock Hutchison, and Dick Metz. Prizes for both finals will be presented at its conclusion.

Hold Special Matches Today.

A number of the courses are preparing special matches for their pupils today. George and Warren Dawson will meet Harry Adams and Don Armstrong at Hickory Hills at 2:30 p. m., and at 3 p. m. Johnny Gibson and Ray Harland will meet Gene Baston and Roy Hunter at Big Oaks. The Westgate Valley team will journey to Indian Head this morning at 11 o'clock for the fifth of a series between the two, each having won two of their preceding arguments.

MEDICA FAILS TO CUT BORG'S MARK; CLIPS 3 OTHERS

San Francisco, Cal., July 14.—(AP)—Jack Medica, America's premier distance swimmer, failed today in an attempt to break the world's 1,500 meter record held by Arne Borg of Sweden, but he lowered a less important world mark and bettered two national records. The 20 year old University of Washington swimmer was clocked in 19 minutes 20 seconds. Borg's record is 19:07.2. At 800 meters he was clocked in ten minutes 11 6-10 seconds, his former time at this distance was 10:13.5. For 500 meters he set a pace of 6 minutes 16 seconds. The recognized national record is 6:40, held by Clarence [Buster] Crabbe. Crabbe also holds the American record of 20 minutes 6 2-10 seconds for 1,500 meters which Medica surpassed today.

Art Highland of Newark, N. J., national A. A. U. 100 meters champion, won his favorite event in 1 minute 1 8-10 seconds. Al Vandeweghe of New York, holder of the National A. A. U. 100 meters backstroke title, won the 200 meters back stroke race in 2:36.7.

Medica, Highland, and Vandeweghe, accompanied by Robert J. H. Kiphuth, swimming coach at Yale, will sail from here next Wednesday for Japan for exhibitions.

Prusoff, Hendrix Reach Ohio Tennis Singles Final

Cleveland, O., July 14.—(AP)—Henry Prusoff, Seattle tennis star, and Art Hendrix, Lakeland, Fla., will battle for the Ohio singles championship tomorrow. Prusoff today entered the finals by defeating Byron Baur, Erie, Pa., in straight sets, 6-1, 6-2, 6-2. In the other semi-final match Hendrix defeated Milton Ruehl of Milwaukee, 6-4, 6-2, 6-3.

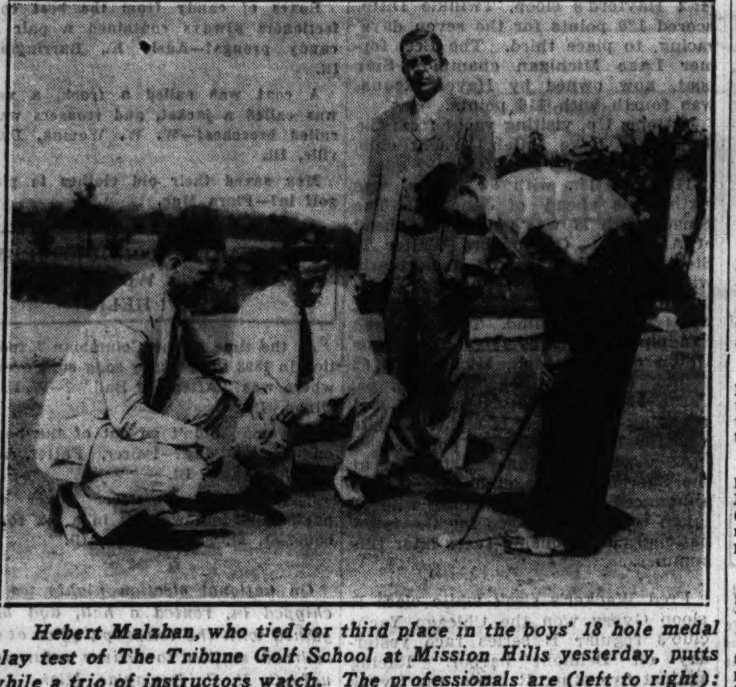
Hebert Malzhan, who tied for third place in the boys' 18 hole medal play test of The Tribune Golf School at Mission Hills yesterday, putts while a trio of instructors watch. The professionals are (left to right): Tom Geary of Indian Head, Jack Norton of Big Oaks, and Charles Nash of Vernon.

Laffoon and Cooper Lead St. Paul Golf

St. Paul, Minn., July 14.—(AP)—Harry Cooper of Chicago and Ky Laffoon of Denver threatened to stage another of their famous overtime acts today as they overtook a faltering field to tie each other halfway in the battle for the $5,000 St. Paul open golf championship.

Back from Peoria, Ill., where they battled 108 holes before Cooper won, the two found themselves deadlocked again at 142, two under par and one shot better than Horton Smith of Chicago, who took 75 after rushing in front yesterday with a par shattering 68.

Laffoon Ignores the Heat.

It was Laffoon who made up the ground as the sun beat down with 92 degree heat and all but exhausted the field. The young Denver professional, four shots behind Smith with even par 72 yesterday, played with Cooper today and outshot him, 70 to 73, to tie.

Banging his approaches to the pin, Laffoon picked up five birdies on his round, scoring 35's each way, as Cooper took 37—36.

Smith was well on his way to the undisputed leadership until he started the back nine. Out in par 36, he was two shots ahead of Cooper and three in front of Laffoon through 27 holes, but he developed a sudden streak of wildness on his way back and needed 39 more shots to get home, tossing away his lead.

All Stars Are Close.

Those who predicted a tie at the conclusion of the regulation 72 holes appeared to be good forecasters. Virtually every important shotmaker in the field was close up. In third place, tied with 144's, were Walter Hagen of Detroit, with 71—73, and George von Elm, golf's businessman, who turned in his second straight par 72, losing a chance to take the lead by taking 38 on the back nine.

Sixty-four qualified for the final 36 holes tomorrow with 159 or better. Scores:

Harry Cooper, Chicago	69	73	142
Ky Laffoon, Denver, Colo.	72	70	142
Horton Smith, Chicago	68	75	143
George von Elm, Akron, O.	72	72	144
Walter Hagen, Detroit, Mich.	73	71	144
Sam Parks, Pittsburgh, Pa.	76	69	145
Olin Dutra, Los Angeles	72	73	145
William Kaiser, Louisville, Ky.	72	73	145
Bill Mehlhorn, Louisville	74	72	146
Tommy Armour, Chicago	74	73	147
John Revolta, Milwaukee	73	74	147
Orville White, St. Louis	74	74	148
Len Mattson, St. Paul	76	72	148
Bunny Torpey, Kansas City	71	77	148
R. Stonehouse, Indianapolis, Ind.	75	73	148
Gunnard Johnson, St. Paul	71	77	148
Alvin Krugger, Beloit, Wis.	73	76	149
O. C. Sleppy, St. Louis	71	78	149
Frank Moore, Duquoin, Ill.	74	75	149
*Joe Coria, St. Paul	77	72	149
Lester Bolstad, Minneapolis	71	78	149
Len Dodson, Springfield, Mo.	74	75	149
Herman Barron, Portchester, N.Y.	71	78	149
Jim Noonan, Chicago	72	77	149
Al Clasen, St. Paul	73	77	150
Mortie Dutra, Royal Oak, Mich.	77	73	150
Howard Pousette, St. Paul	76	75	151
*Colonel Griggs, St. Paul	74	77	151
George Smith, Lake Forest, Ill.	76	75	151
Willie Goggin, San Francisco	75	76	151
Bob Englin, St. Paul	76	75	151
Bert Montresser, Decatur, Ill.	76	75	151
Abe Espinosa, Chicago	77	75	152
Jim Foulis, Chicago	73	79	152
Robert P. Ball, Chicago	80	72	152
Stan Carlson, St. Paul	77	75	152
Vernon Allen, Hopkins, Minn.	78	74	152
Bob Carlson, St. Paul	77	75	152
Pat Wilcox, Norfolk, Neb.	78	74	152
Hank Decker, Excelsior Spr., Mo.	77	75	152
Herbert Snow, Minneapolis	78	75	153
Eddie Williams, Chicago	77	76	153
Joe Kennealy, Dubuque, Ia.	73	80	153
Bill Schwartz, St. Louis	76	77	153
Al Zimmerman, Portland, Ore.	76	77	153
George Whitehead, Tulsa, Okla.	78	76	154
Sammy Balfour, Duluth, Minn.	76	78	154
Art Ingleston, St. Paul	77	77	154
Orville Chapin, St. Paul	79	75	154
E. Penfold, St. Louis Pk., Minn.	78	77	155
Willie Kidd, Minneapolis	78	77	155
Elmer Carlson, St. Paul	75	81	156
By Chamberlain, St. Paul	77	79	156
Jock Hendry, St. Paul	79	77	156
Newton Hayden, Springfield, Mo.	79	77	156
*Gus Novotny, St. Paul	79	77	156
Alex Olson, Waterloo, Ia.	80	76	156
John Bloyer, St. Paul	82	74	156
Oscar Oman, Alexandria, Minn.	80	77	157
Tom Cooley, Cedar Lake, Ind.	78	79	157
C. Norsworthy, St. Louis	83	74	157
Bim Lovkin, Minneapolis	78	80	158
Jim Pringle, Minneapolis	77	81	158
Loven Ness, Stillwater, Minn.	79	80	159

Yankee Leads Rainbow Home in Yacht Trial

Newport, R. I., July 14.—(AP)—The Yankee of Boston today continued her series of victories over the other candidates for the defense of the America's cup by leading Harold S. Vanderbilt's Rainbow around a 22½ mile triangle by four minutes.

While Charles Francis Adams, Yankee's skipper and former navy secretary, was showing the way to Vanderbilt, Gerard Lambert in the old and ineligible cup boat, Vanitie, was giving Richard De B. Boardman, skipper of Frederick Prince's Weetamoe, a sailing lesson. Starting in a second division, Vanities left Weetamoe 5 minutes and 14 seconds astern when they crossed the finish line.

The race was run in a light southwesterly breeze measured by the race committee at 7½ knots.

Four years ago when Yankee was an unsuccessful contender for defending the America's cup against Sir Thomas Lipton's last Green challenger, Shamrock V, no one would have given the Boston boat a ghost of a chance in such conditions. But today, shortly after the start, Adams had put Vanderbilt under his lee and from then on Rainbow never came between Yankee and a turning or finish mark.

Yankee's only defeat to date by an eligible opponent has been by Rainbow, and that was awarded after a protest by Vanderbilt that Yankee had fouled Rainbow just before the start. On another occasion Rainbow led Yankee home, but time had expired by half an hour and the race was not entered on the record.

There will be no race tomorrow but competition will be resumed Monday.

TRIBUNE SPORTS OFFICIALS HOLD MEET THURSDAY

The first annual golf tournament and outing of THE TRIBUNE Athletic association will take place Thursday at the Vernon Country club, Deerfield road, one mile west of Waukegan road.

Chairman Frank M. Kalteux announces that a program of athletic events is scheduled, including a softball game between the winter sports officials and the summer men. Paul Staff will be captain of the winter team, while Capt. Roy Davis of the A. A. U. will manage the summer officials. Nick Malloy has arranged a horseshoe pitching contest. Walter Wright will have charge of the running events. He will be aided by Herman Fischer.

The golfing events will be handled by Secretary Edward Mahlke, who has in mind a blind bogey for both the athletic officials and guests. Many valuable prizes will be awarded, including the Arch Ward Silver trophy. The first foursome will tee off at 10 a. m. Reservations can be made with Ed Mahlke at Ravenswood 5257 or Charles Sidebotham, 211 South State street, Wabash 8141.

FORT SHERIDAN POLOISTS MEET OAKBROOK TODAY

Fort Sheridan will play a return game with Oak Brook this afternoon at Oak Brook Polo club, 22d street and York road. The first game of the series was won by Fort Sheridan, 9 to 8, the final goal being made in the last minute by Maj. Chamberlin. Lineups:

FORT SHERIDAN.		OAK BROOK.
Lt. Ralph Hines	No. 1	J. A. Hannah
Capt. C. C. Smith	No. 2	George A. Bates
Maj. H. D. Chamb'n	No. 3	Paul Butler, Capt.
Pete Rodes, Capt.	No. 4	P. Porter

Yorkshire Cricket Team Defeats Australians

LONDON, July 14.—(AP)—The touring Australian cricket team today lost the opening encounter of a three day match against Yorkshire. A crowd of 20,000 at Sheffield saw Yorkshire run up 238 runs for eight wickets.

GOLF SCORES FROM CLUBS IN CHICAGO DISTRICT

ROBERT L. SCOTT won the maturity cup for golfers over 60 years of age at Glen View when he shot a 95—22—73. John D. Ames won the 18 hole club handicap with a 72—1—71.

ACACIA.

Art Wilson defeated Carl Smith, 1 up, in the second round for the Committee of Fifteen trophy. George Dreiske defeated Mart Clark, 1 up, and L. A. Price defeated R. L. Buckley, 2 up, in the second round for the Directors' cup. L. E. Walsh defeated T. Woodhull, 1 up, in the July class C championship.

BARRINGTON HILLS.

Robert Hilton with a total of 80—6—74 led the field in play for the M. C. Beymer trophy. Dan Woodhead scored a 90—15—75 to lead the field in play for the J. A. Wilson trophy.

BEVERLY.

Gray Tuthill and Don Hamilton won the best ball twosome with a 65. Dr. W. H. Reid and J. S. Osborne tied for second with 63 and E. E. Rueckert and J. J. Simon were next with 64. All scores reverted back to par with low handicap team winning.

BOB O'LINK.

L. W. Ernst won the medal handicap play in class A-B with 86—16—70. E. J. Hicks won in class C-D with 92—18—74.

BRAE BURN.

J. P. Lichter and Frank Leach will meet today over 36 holes for the Hein trophy, play for which started a month ago. In the semifinals yesterday, both won their matches, by 3 and 2, Leach winning from George D. Harvert and Lichter defeating Robert Farrow.

BRIERGATE.

Class A low net for 18 holes went to B. H. Elliott with a total of 79—8—71. Other leaders: Class B—E. M. Hales, 93—24—69 [par 71]; C. O. Hull, 91—20—71. Class C—C. Schlundt, 94—22—72. Sweepstake leaders were C. C. Davis, 85—13—72; N. C. Doty, 85—12—73; W. H. Alger, 82—9—73.

BROOKWOOD.

H. J. Riess won the Founders' cup, defeating R. W. Trimmer, 1 up in 25 holes in the final match. Low gross winners: Class A, H. R. Hamilton Jr., 81; class B, N. Dawson, 86; class C, H. F. Spelman, 93; H. J. Riess, 93; class D, R. M. Hogin, 98. Mr. Spelman won the ball sweepstakes with 93—21—72.

BRYN MAWR.

Sweepstake leaders were Abe Lepine, 94—22—72; Morriss Norian, 78—5—73; Sam Schuster, 94—21—73.

BUTTERFIELD.

Ball sweepstakes results: class A—R. C. Maguire, 77—7—70; Frank M. Speaker, 76—9—67; Thomas Hasty, 79—8—71; class B—W. Buchman, 89—16—73; Henry O'Callaghan, 88—15—73; J. C. Daley, 89—16—73; D. A. Baker, 90—17—73; A. O. Figge, 88—15—73; class C—J. Kristufek, 91—22—69; Frank Simpson, 94—25—69; George Lane, 96—27—69. Low qualifiers for the president's tournament: Frank Speaker, 76—9—67; Frank Simpson, 94—25—69; K. Kristufek, 91—22—69; George Lane, 96—27—69.

CALUMET.

A. O. Brett finished 3 up to win the H. H. Donahew trophy in the match play against par with three-fourths handicap. C. A. Danielson's 93—23—70 won the Larry Coleman trophy for the low net in classes C and D. Sweepstakes winners were L. F. Muter 75—4—71, H. R. MacKenzie 84—13—71, Fred Plane 78—7—74, Gil Morgan 77—3—74, and H. L. Miller 81—7—74.

CHICAGO GOLF.

Wendel Kuhn with a 78—9—69 won the ball sweepstakes event. R. J. Daley, 77—5—72; and H. P. Zimmerman with a 90—18—72, tied for second.

EUCLID HILLS.

James Blaine shot a hole in one, using a No. 4 iron on the 143 yard 17th hole. He played with W. V. Miller, Henry Arneman, and A. E. Haigh.

ONWENTSIA.

E. K. Wells shot 79—7—72 and finished all even to win the match play against par. Dexter Cummins was one down with 72—0—72 and D. A. Annan was one down with 83—11—72. D. C. Cottrell was two down with 85—11—74 and G. F. McLaughlin was three down with 77—2—75.

EDGEWATER.

L. G. Haldeman and E. F. Totts tied for low net on odd holes, the former shooting 40—3—37 and the latter 38—1—37. C. C. Kawin won low net on even holes with 40—9—31. Survivors of the Liberty tournament: Class A—Dan Lawlor, 76—7—69; T. Vyse, 76—5—71; J. J. Bowen, 81—7—74; Robert Glanz, 86—11—75. Class B—J. R. Railton, 90—22—68; J. E. Melchiope, 93—22—71; W. J. Lawlor, 94—19—75; J. H. McFarland, 93—18—75.

EVANSTON.

Leading qualifiers for the W. E. Hall trophy follow: Bill Hay, 78—18—60; C. K. Morriss, 70—5—65; Bob Paine, 85—19—66; Bob McKee, 74—7—67. Sweepstake results: low gross, C. K. Morriss, 70; low net, Bob McKee, 74—7—67; Dr. G. H. Williams, 86—15—71; Steve Williams, 76—4—72; H. S. Camp, 83—11—72. J. A. McKenna, T. F. Fertig, Dr. L. H. Mayers, and S. A. Williams Sr. all tied for the blind bogey prize with an 81.

EXMOOR.

The winning Old Patriach foursome consisted of: R. G. McKay, 85—15—70; E. P. Landis, 104—19—85; J. R. Rutherford, 91—17—74; A. B. Reincke, 91—13—78. Semifinals of the club championship: W. W. Hinshaw defeated J. B. Stevens, 2 and 1; James Harrison defeated A. H. Harrison, 7 and 6.

FLOSSMOOR.

Playing with full handicaps, the winners in the 18 hole medal play were, class A, H. O. McLain, 78—8—70; class B, A. G. Rockwell, 87—13—74; class C, J. T. Llewellyn, 94—23—71; and class D, O. P. Brewster, 105—36—69. All scores revert to par 72. Sweepstakes winners were J. T. Llewellyn, 94—23—71; J. M. Gilchrist, 84—10—74; J. C. Halls, 93—19—74; and J. K. Rich, 100—26—74.

GLEN OAK.

R. S. Waterbury and Doug Tweedie tied for low gross with identical scores of 38—39—77. Sweepstakes winners were: Class A—H. L. Bordu, 85—11—74; L. Hackett, 86—11—75; E. A. Schultz, 82—6—76; L. C. Childs, 87—11—76. Class B—J. Sheean, 96—16—80; K. Smith, 93—13—80; L. Herrmion, 94—13—81. Class C—D. V. Harkins, 97—24—73; A. L. Wanner, 99—23—76; V. E. Adland, 100—22—78; R. B. Wagner, 101—23—78. Class D—W. B. Olson, 107—30—77; N. T. Flynn, 109—27—82; W. H. Steel, 115—30—85.

ILLINOIS.

C. M. Nichols won the MacElhatton trophy when he defeated George Bastine, 3 and 2, in the final match. Low qualifiers in the Illinois tournament were: A. Jonas, 83—16—67; H. H. Bullwinkle, 91—23—68; A. E. Turner, 85—15—70; and Lewis Brock, 81—11—70.

IDLEWILD.

Emil Hecht defeated Robert Asher, 2 and 1, and Harold Stein won from Herby Fields, 1 up, in 18 holes, in semi-final matches for the class A championship. Hecht will meet Stein this morning to determine the championship. R. R. Levy defeated H. H. Heyman by default in the veterans' tournament. Eight players tied in the ball sweepstake event and the winner will be announced this afternoon.

INDIAN HILL.

Results of match play against par event follow: E. P. Price Jr., 2 up; H. R. Butz, 1 down; R. O. Butz, 2 down; D. D. Fuller, 3 down; R. S. Laird, 3 down.

BALL sweepstake results at Westward Ho: Class A, F. J. Wagner, 72—2—70; Walter G. Leininger, 77—7—70; Owen Heckert, 78—8—70; class C, H. P. Trehler, 82—12—70; H. J. Zack, 86—15—71; class C, W. C. Gibson, 101—29—72. R. K. Fast won the blind bogey with 99—25—74.

ITASCA.

F. H. Bosworth blasted out his first score under 90 and won the sweepstakes with 87—22—65. M. E. Haynes was second with 84—8—76.

KILDEER.

W. C. Mathews with a 97—30—67 and J. E. Snobble with a total of 77—8—69 were leaders in the qualifying round for the Beirnes trophy. A. H. Kimball defeated C. P. Cormany, 2 and 1, and H. C. Kinkaid won from G. K. Squires by default in semi-final round matches for the Baehr trophy.

KNOLLWOOD.

C. M. Tennant won the club handicap with 84—10—74. Sweepstakes winners were W. B. Fysse 84—9—75, R. T. McDevitt 88—12—76, F. G. Osborne 88—12—76.

LA GRANGE.

W. A. S. Mulligan with a net score of 98—27—71 won the 18 hole low net event. Sweepstake winners: Class A—R. P. Laphan, 78—11—67; M. Joslyn, 74—4—70. Class B—J. N. Tilton, 85—12—73; H. P. Kennedy, 86—12—74. Class C—F. W. Reed, 93—23—70; W. B. Davies, 94—19—75. Class D—P. McCann, 100—33—67; W. A. S. Mulligan, 98—27—71.

LINCOLNSHIRE.

Low gross: Byron Burke, 39—38—77; Thomas Powers, 40—30—79. Low net, H. B. Hobbs, 93—20—73. William Yadon had low net in the southpaw tournament with an 88—16—72.

MIDLOTHIAN.

M. Dick Jack with an 85—14—71 won the ball sweepstakes and J. J. Rutherford trophy. Other sweepstake leaders include Guy Salisbury, 82—11—71; L. H. Witt, 79—8—71; Fred Slyder, 79—7—72; Frank Swatek, 83—11—72; Judge J. A. Graber, 84—12—72; Frank Warden, 79—6—73.

NAVAJO FIELDS.

Match results in the July class events follow: Class A, Karl Elomberg defeated Leslie McCord, 2 and 1; class B, A. Chapman won from A. Klein, 1 up; class C, J. W. Maroney defeated V. Bollmer, 1 up.

NORTH SHORE.

Sweepstakes winners were, class A, F. W. Snow, 76—4—72; A. S. Benzing, 78—6—72; W. W. Cruttenden, 81—9—72; F. F. Steingraber, 81—9—72; class B, F. A. Buckridge, 87—15—72; W. H. Harrison Jr., 85—12—73; M. W. Lowell, 85—12—73; class C, G. H. Dickerson, 90—18—72; J. D. Wallis, 92—20—72; A. C. Sauter, 95—23—72; class D, J. F. Carroll, 103—27—76.

OAK PARK.

Sweepstakes winners were J. D. Wantz 83—8—75, H. L. Nichols 82—12—70 and T. G. Johnson 101—30—71 in classes A, B, and C, respectively.

OLYMPIA FIELDS.

First round results for the class A championship over No. 1 course: Joe Finn, defeated Dr. L. F. Whitson, 6 and 5; R. C. Wilson defeated M. F. Reeder, 1 up in 19 holes; A. J. Riffle defeated Earl F. Tilley, 5 and 4; No. 3 course, class B championship, C. M. Adams defeated Fred Tams, 1 up; J. C. Irvine defeated Ed Deuter, 5 and 4; No. 4 course, class C championship, K. K. King defeated C. Heinfelden Sr., 5 and 3; A. L. Bueschel defeated J. P. Smith, 2 up.

PARK RIDGE.

John Pabst defeated H. O. Jones, 1 up, in the finals for the directors' trophy. ... tournament winners: Class A—W. S. Shaw, 78—7—71; H. Kibfer, 77—6—71. Class B—E. M. Bouton, 86—13—73; J. J. Haines, 86—13—73. Class C—T. A. Pettigrew, 84—18—66. Class D—H. H. Kreutzer, 97—27—70.

RAVISLOE.

July handicap results: Herman Kirshheimer defeated Ralph Arnheim, 1 up; George Stromberg defeated Charles Eckstein, 2 up; Roger Block defeated Harry Smitz, 1 up; Charles Stern defeated William Goodman, 3 and 2. Winners of the four ball foursome: J. A. Grossman, 94—16—78; Leo Solomon, 98—25—73; Arthur Levy, 92—17—75; R. Grossman, 90—18—72. Robert Kesner and Eugene Glorsheim tied for blind bogey with 86.

RIDGE.

R. V. Henry defeated Robert W. Emmerson, 3 and 2, to win the final round of the tournament for the president's trophy.

RIDEMOOR.

W. H. Remien and his son Henry won the Father and Son event with a net total of 152. Remien carded an 88—10—78. His son shot 89—15—74. Dr. O. T. Johnson's 84—12—72 won the Eagles trophy.

RIVERSIDE.

Z. G. Peck finished 1 up to win the match play against par for the P. E. Kroehler trophy. Sweepstakes winners were: Class A—A. Barsanti, 84—11—73; Dr. H. S. Stimson, 83—9—74; S. A. Guthrie, 82—8—74. Class B—Z. G. Peck, 81—16—65; W. Evans, 84—16—68; J. M. Taylor, 89—14—75; T. W. Merritt, 93—17—76. Class C—F. W. McClement, 96—21—75; C. B. Sexton, 105—27—78.

ROLLING GREEN.

Ball sweepstakes results: Class A—Carlton Smith, 74—1—73; A. L. Sanders, 77—3—74. Class B—H. Nordendale, 86—12—74; H. C. Askelof, 90—13—77. Class C—G. Seekley, 96—18—78; G. R. Manning, 96—18—78; E. Hedrick, 100—22—78. Class D—C. H. Hoper, 106—25—81.

RUTH LAKE.

Low net results: Class A, A. W. Porter, 73—1—72; George Staiger, 87—14—73; class C, A. M. Hawkins, 96—25—71. Ball sweepstake results: class A, A. W. Porter, 73—1—72; J. W. Million, 82—10—72; C. R. Coxeter, 81—9—72; class B, George Staiger, 87—14—73; class C, H. F. Barrows, 98—24—74.

SKOKIE.

Paul J. Sweazea won the Saturday cup with 81—9—72. Sweepstakes winners were C. A. Dostal 97—27—70, E. D. Allen 90—14—76, W. E. Tagney 95—19—76 and J. C. Hyatt 102—26—76. Sweazea also captured a sweepstakes prize.

SOUTHMOOR.

Quarter final results in the President's trophy: Wesley Miller defeated L. W. Austermann, 2 and 1; H. Neilson defeated E. J. Egan, 3 and 2. Semi-final results of George Strachan trophy: O. Rice defeated Mat Nilles, 1 up. Leading qualifiers for the Hanifin and Austermann trophy were: W. Fox, 72; Frank Rice, 74.

SOUTH SHORE.

Results of match play in the first round for the Governor's trophy follow: H. D. Brennan defeated C. S. Geary, 1 up, 20 holes; R. F. Guy won from C. A. Nance, 1 up; E. B. Conklin defeated J. P. Kiely, 1 up, 21 holes; C. G. Rood won from R. Cooke, 1 up, 19 holes; G. A. Connor defeated C. E. McCullough, 1 up; C. W. Bellfuss won from W. Brown, 2 and 1; J. F. Grubb defeated E. W. Stewart, 2 up. Sweepstake leaders include Henry Hafer, 68—3—65; R. V. Binney, 74—6—68; G. R. Christiani, 76—7—69.

SUNSET RIDGE.

H. Hurtt's 76—5—71 won the Won Tyme trophy. Sweepstakes winners in class A and B were G. A. Osborn 83—10—73, L. T. Ellis 82—5—77, and Russ Chandler 82—4—78. D. O'Kieffe won in class C and D with 105—30—75.

WESTMORELAND.

W. T. Bell 83—12—71 and L. R. Mater 95—22—73 were the sweepstakes winners. Results in the first round for the Argyle cup: A. H. Reiber defeated T. F. Toohey 2 and 1; J. L. Corcoran defeated R. A. Worstall 2 and 1; N. F. Lighthart defeated T. B. Singleton 2 and 1; H. D. Wright defeated J. H. Stehman 3 and 2; J. A. Cooke defeated C. Harris 1 up; W. R. Bennett defeated E. L. Essley 2 and 1; and C. C. Fogarty defeated C. Buresh Jr., 1 up in 19 holes.

22 Baseball Games Today for C. Y. O.

Twenty-two games are scheduled this afternoon in the Catholic Youth Organization Baseball league. Among important games are those between St. Mary of Celle and St. Vincent Ferrar, St. Michael and St. Augustine, Our Lady of Grace and St. Hedwig's, and St. Pancratius and Holy Martyrs.

Today's schedule opens the second round of the league. Teams that were outstanding in the first round and are likely to reach the divisional title playoffs included St. Adrian's, national C. Y. O. title holders; St. Michael's [South Chicago], St. Josaphat, St. Mary of Celle [Berwyn], St. Wenceslaus, and St. Margaret Mary.

Schedule:

St. Ladislaus vs. St. Viator, St. Bernard vs. St. Martin, St. Nicholas Tol vs. St. Alphonsus, St. Mel's vs. Presentation, Lady of Grace vs. St. Hedwig, Holy Trinity vs. St. Hyacinth's, St. Genevieve vs. St. Mary T. S., Lady of Mercy Miss vs. St. Wenceslaus, Sacred Heart vs. Sancta Maria, St. Vincent Ferrar vs. St. Mary of Celle, St. Casimir's vs. Blessed Agnes, St. Pancratius vs. Holy Martyrs, St. Mary's vs. St. Barbara, St. George [Lithuanian] vs. St. George [German], St. Michael vs. St. Augustine, St. Basil vs. St. Rose.

PETER FICK WINS JUNIOR 100 METER SWIMMING TITLE

Jones Beach, N. Y., July 14.—[U. P.]—Peter Fick, 19 year old Philadelphian, swimming under the colors of the New York Athletic club, came within one second of Johnny Weissmuller's six year old record in winning the national junior championship over the 100 meters course today.

Fick negotiated the distance in :58 8-10. Herbert Glass of Brooklyn was second, six yards behind the winner.

Leading throughout, Elizabeth Harrison of the Women's Swimming association won by 10 yards over Betty Ghear of Brooklyn in the 440 yard free style junior championship. The time was 6:37.

Janice Lifson of the Women's Swimming association successfully defended her senior metropolitan diving championship off the 10 foot board, scoring 113.59 points, against 103.47 for her teammate, Cornelia Gilissen, her nearest rival.

Pro Golfers to Drive Ball from Top of Skyride

Professionals from the Chicago Daily Fee Golf association will engage in a driving contest from the top of the east tower of the skyride at A Century of Progress tomorrow morning at 11 o'clock.

In competition for a silver cup donated by Albert J. Pixley, each will drive three balls lakeward from a platform 628 feet above the ground. Tests have shown that a ball can be driven 400 to 450 yards from this lofty perch.

Three surveyors' sextants will be in use for measuring the actual length of the drives. The triangulation method will be employed.

ARMY POLO TEAM BEATS MONMOUTH IN SERIES OPENER

Rumson, N. J., July 14.—(AP)—The United States army polo team defeated the Monmouth County Country club, 13 to 3, as it opened its quest for its eighth national junior championship today.

Maj. C. C. Smith led the army officers' driving attack. The army was better mounted and led throughout. Monmouth never was in a position to forge into the lead.

Only during the first chukker and in the early part of the second did Monmouth hold the army on even terms.

Maj. Smith scored five goals. Capt. C. E. Davis tallied four, Lieut. G. W. Reed three, and Lieut. S. P. Walker one. Billy Foales, at back for Monmouth, scored twice.

SET DATES FOR GAMES BETWEEN SERVICE TEAMS

Annapolis, Md., July 14.—[Special.]—Dates and places for all the athletic meetings of the Naval and Military Academy teams for the coming year have been settled.

The next service school match will be the football game which will be played in Philadelphia on Dec. 1 of this year. The first meeting for 1935 will be the basketball game, to be played at the Naval Academy, Feb. 23.

On June 1, of the same year, the Navy baseball and track teams will contest at West Point, while the Army will send its lacrosse team to Annapolis on the same date.

100 Open Play Tomorrow in Women's Golf

The annual city championship tournament of the Chicago Women's District Golf association will get under way tomorrow morning at the Flossmoor Country club with a field of nearly 100 of the ablest women players in this vicinity battling for the championship now held by June Beebe of Olympia Fields.

Miss Beebe, with Mrs. S. L. Reinhardt Jr. of Northmoor as her partner, will lead the procession from the first tee at 8:45 a. m., followed five minutes later by Rena Nelson of Exmoor, runnerup last year, and Mrs. Melvin Jones of Lincolnshire.

Miss Beebe's 6 and 5 victory over Miss Nelson in the final last year at Skokie was her third major triumph within four weeks, since she had previously taken the women's western open at Olympia Fields and the women's western medal play derby at Sunset Ridge.

The pairings and starting times for tomorrow's play follow:

8:45—June Beebe, Olympia Fields, and Mrs. S. L. Reinhardt Jr., Northmoor.
8:50—Rena Nelson, Exmoor, and Mrs. Melvin Jones, Lincolnshire.
8:55—Mrs. Lee Mida, Lincolnshire, and Lillian Zech, Tam o' Shanter.
9:00—Janet Willard, Exmoor, and Mrs. A. R. Copeland, South Shore.
9:05—Marjorie Russell, La Grange, and Mrs. H. W. Tupper, La Grange.
9:10—Polly Pietsch, Glen View, and Mrs. H. A. Langer, Nordic.
9:20—Marjorie Roesslein, Nordic, and Mrs. O. F. Burnett, Medinah.
9:25—Diana Marks, Calumet, and Mrs. P. W. Fiske, De Kalb.
9:30—Mrs. J. M. Brambach, Midlothian and Mrs. C. Clifford, Edgewood Valley.
9:35—Mrs. George Henneberry, Chicago Golf, and Mrs. T. G. Lowry, Sunset Ridge.
9:40—Mrs. M. M. Lord, Flossmoor, and Mrs. Howard D. Raymond, Evanston.
9:45—Hilda Livengood, Flossmoor, and Mrs. H. D. Duttine, Bunker Hill.
9:55—Eleanor Dudley, Ridge, and Mrs. W. W. Hodgson, Oak Park.
10:00—Mrs. L. E. Bailey, Olympia Fields and Mrs. Hunter Dickson, Flossmoor.
10:05—Mrs. Don Hamilton, Beverly, and Mrs. O. B. Hornbeck, Olympia Fields.
10:10—Mrs. Ed Mayo, De Kalb, and Mrs. George C. Davis, Oak Park.
10:15—Mrs. C. E. Dunnagan, Olympia Fields and Mary Louise Gardner, Indian Hill.
10:20—Mrs. L. E. Carey, Olympia Fields and Janet Humphreys, Calumet.
10:30—Dorothy Bell, Westmoreland, and Mrs. R. R. Jeffris, Flossmoor.
10:35—Mrs. A. L. Heald, Olympia Fields and Mrs. M. K. Barroll, South Shore.
10:40—Mrs. R. T. Halladay, Lincolnshire and Mrs. W. E. Newton, Medinah.
10:45—Mrs. R. Hurka, Medinah, and Eleanor Tobin, Flossmoor.
10:50—Mrs. C. E. Smith, Medinah, and Mrs. L. J. Jones, Olympia Fields.
10:55—Mrs. A. R. Weissgerber, Bunker Hill, and Mrs. William Atwill, South Shore.
11:05—Mrs. Frank Stevenson, Oak Park, and Mrs. Charles Postl, Beverly.
11:10—Mrs. L. C. Nourse, South Shore, and Mrs. J. H. Keeney, Midlothian.
11:15—Mrs. Phil Lenz, Beverly, and Mrs. W. W. London, Olympia Fields.
11:20—Mrs. B. H. Bartholomew, Midlothian, and Mrs. W. H. McCausland, Beverly.
11:25—Mrs. C. Wiswell, Beverly, and Mrs. E. D. Adcock, South Shore.
11:30—Mrs. J. Gowan-Stobo, Olympia Fields and Frances Sayre, Beverly.
11:40—Mrs. C. L. Drebing, Lincolnshire and Mrs. E. C. Perry, Olympia Fields.
11:45—Mrs. Frank Capera, Lincolnshire.

The third and final section test for the team which will represent Chicago in the national public links tournament at Pittsburgh, July 30-Aug. 4, will be held tomorrow at Elmgate, Shermer avenue and Glenview road, Glenview. Sixteen more players will qualify for the 36 hole final, to be held at Big Oaks on a date as yet unannounced. Thirty-two players already have made the grade at Chicago Meadows and White Pines, but those who failed to score at either course will be permitted a last chance at Elmgate Monday. The entry fee is $1, and will be accepted at the starting tee.

This week brings three of the leading invitational events of the Chicago district season, beginning with the Edgewater Hy-Jinx on Tuesday, when a record field of nearly 300 is expected. On Wednesday, the Chicago Golf club in Wheaton will hold its annual invitational tournament. Mario Fiorella, Chicago Civic Opera company, baritone, will sing at the dinner following the event. Next Saturday, Nordic will conduct its annual Hullabaloo.

The Chicago District Golf association's annual junior medal play event is scheduled tomorrow at Edgewater, with the seventh event of the one day handicap series to be held at Evanston Thursday. The association will conduct its annual team tournament July 24 at Bryn Mawr.

Don Hamilton, captain of Beverly's team, is the first to enter a quartet in the tournament. Two days later, July 26, the association will hold the Pater-Filius tournament, the 31st of an annual series, at Midlothian, the club which originated it. Entries for these last two events should be sent to A. W. Hale, chairman, tournament committee, Chicago District Golf association, 14 East Jackson boulevard.

American Giants Defeat Atlantic City Bacharachs

The American Giants rallied for two runs in the ninth inning yesterday to defeat the Bacharach Giants of Atlantic City, N. J., 8 to 7, in a Negro National league game at Gary. This afternoon the two teams will meet in a double header at the American Giants park, 39th street and Wentworth avenue. Yesterday's score:

Bacharachs	006	010	000	—7
American Giants	400	101	002	—8

Batteries—Yockley and Jeffries; Bailey, Powell, and Brown.

GOLDMAN, EATON REACH FINAL IN WESTERN GOLF

Texan Beats Yates, 1 Up; Stewart Loses, 6 and 4.

Oklahoma City, Okla., July 14.—[Special.]—Inspired by a sensational triumph over Jack Westland, the defending champion, in yesterday's quarter finals, David Goldman of Dallas, Tex., won his way to the finals of the western amateur golf tournament this afternoon by defeating young Charlie Yates, national intercollegiate champion and protégé of Bobby Jones, 1 up in thirty-six holes.

Joining Goldman in the finals, scheduled over the thirty-six hole route tomorrow, was Zell Eaton of Oklahoma City, who decisively beat Verne Stewart, Leland Stanford university student and New Mexico state titleholder. Eaton, winner of medalist honors here with a two days' qualifying score of 144, eliminated Stewart, 6 and 4.

More than 4,000 galleryites braved a temperature in excess of 100 degrees, a majority of whom, anticipating a great match, followed Goldman and Yates from the outset.

Goldman 1 Up at 27th Hole.

The Texan had to battle Yates through twenty-seven holes before he went into the lead, and then it was only a 1 up margin. From there to the finish Goldman was never headed, although Yates squared the match twice. The latter held a 2 up margin at the turn this morning and was 1 up at the halfway mark this noon.

Shooting subpar golf through the first nine this afternoon Goldman caught up with Yates on the 22d hole and after dropping the next squared it again on the twenty-fifth and went 1 up on the twenty-sixth. His medal card on the outward journey was 34 strokes, 1 under par. Yates, repeatedly finding the rough and the sand traps, used 37 strokes.

Goldman made two birdies during this nine, one on the 22d hole, when Yates conceded Dave a deuce on the par 3 hole after the former drove his second into the rough and another on the 25th, but this time the Dallas golfer earned it, dropping in a fine 18 foot putt.

Goldman Goes 2 Up.

On the final nine Goldman took a 2 up lead when Yates found the traps again and took a 5, compared to Dave's par 3, on the 29th. Yates cut this to 1 up at the 31st, after halving the preceding hole in par 4s. It was Goldman's turn to get into trouble here, his second going over the green and a 5 resulting. Yates negotiated it in par 4.

Goldman also overshot the green at the next and then chipped 30 feet past the pin to lose the hole and the match was squared. Yates, however, got into a trap again and lost the 33d to Goldman's par 5. Yates squared it once more on the next hole with the aid of Goldman, who knocked in Charlie's ball when he was stymied a foot from the cup.

Yates Drives Into Trees.

Goldman won back a 1 up lead at the 35th, Yates driving into a clump of trees and wasting a shot to get back on the fairway. The match ended on the home green when Goldman chipped from the rough at the side of the green and dropped in a ten foot putt. Yates was also in the rough in practically the same spot, but his third rolled eight feet to the side of the pin and, when Goldman sank his ten footer for a par 5, the match was over.

Stewart never had a chance against Eaton, the latter making the turn this morning with a 3 up lead and concluding the first 18 with a 7 up margin.

This afternoon, however, Eaton wobbled temporarily, possibly as the result of a cut finger which he incurred during the intermission. Stewart won two out of the first three holes. That was as far as he got, for Eaton got back the two holes and was 7 up again after 27 holes of play. Eaton dropped a couple on the way in, but the match ended at the 32d when Zell got a 3 and Stewart conceded the hole.

Trans-Mississippi Medalist.

Goldman was medalist in this year's trans-Mississippi tournament. He equaled the course record of 67 in the Texas state tournament recently in a semi-final match only to lose in 19 holes of play. Goldman was runnerup to Gus Moreland in the trans-Mississippi finals here in 1932. A victory tomorrow for Goldman would be his first major title.

Eaton has won medalist honors four times within a year, having paced the fields in the trans-Mississippi, the Western, and Oklahoma State last year.

Morning cards:

Par—Out	444	354	344—35	
Par—In	434	544	344—35—70	
Goldman—Out	455	264	344—37	
Yates—Out	354	354	344—35	
Eaton—Out	454	354	445—38	
Stewart—Out	454	364	345—38	
Goldman—In	434	535	644—37—74	
Yates—In	444	534	546—39—74	
Eaton—In	434	554	443—34—72	
Stewart—In	444	355	544—38—76	

Afternoon cards:

Goldman—Out	444	264	354—34
Yates—Out	455	354	354—38
Goldman—In	444	544	354—37—71
Yates—In	435	544	354—37—75
Eaton—Out	455	364	354—39
Stewart—Out	444	354	345—36
Eaton—In	434	5	
Stewart—In	435	35	

Pitcher Salveson Recalled by Giants from Montreal

New York, July 14.—(AP)—The New York Giants tonight announced the recall of Johnny Salveson, young right handed pitcher, from the Montreal club of the International league. Salveson is to report to the world champions tomorrow. Clyde Castleman, obtained from Nashville of the Southern association, will be sent to Montreal on option.

Chicago Cricket Club Leaves for Winnipeg

The Chicago Cricket club will leave tomorrow morning for Winnipeg, Man., to play a series of six games there with a picked team of Canadian players. Twelve men will make the trip. The first of the games will be contested on Thursday.

SILVER SHARES RISE; INFLATION REGARDED NEAR

Mine Group Enlivens Quiet Market.

[Chicago Tribune Press Service.]

New York, July 14.—Flurries of buying in silver stocks and a few other issues in line to benefit more or less from inflation provided the only activity in the way of a feature in today's abbreviated share market session.

Business was typical of the half day sessions which have caused so much agitation among brokers since the heated season got under way for a five day market week. Numerous traders were absent on holidays for the week-end or longer and those on hand took little interest either in the minor price changes or the driblets of unimportant news chattering over the ticker from time to time. The turnover was less than 200,000 shares.

Believe Inflation on Way.

Activity in the silver group was a further reflection of the growing belief in Wall street that inflation is on the way and that it is coming sooner than most folk anticipate. U. S. Smelting led the spurt, as it has others in the current move of the group, rising another 3 points. Other issues of the metals group met with some demand, National Lead continuing its recent display of strength for a further gain of 3 points. Cerro de Pasco, American Smelting and Alaska Juneau were firm or fractionally higher.

Another section of the list to show up better than the average was the sugar stocks. American Sugar moved up 3 points to a new high for the year and some improvement was registered by Cuban American and South Porto Rican Sugars.

Selling Hits Rail Group.

Selling was again in evidence in the rails. Southern Railway once more was an outstanding target, being driven to its low for the year on a fractional decline. Other issues to rule lower included Chicago and North Western, New Haven, Pennsylvania and Union Pacific. Net losses in most of the issues were confined to fractions, however—due in a measure to the extreme dullness of trading in their direction.

The steels were sluggish and held within a narrow range.

Old line issues like du Pont, American Telephone, and Westinghouse were neglected and appeared on the tape only at widely separated intervals.

Oils and aviations marked time, as they have been doing for weeks, and food stocks attracted little attention.

Chrysler and General Motors accounted for a big share of what activity the motors group showed, neither getting very far in either direction, however.

ARMOUR & CO. TO MAKE MARKET IN FRACTION STOCK

Armour & Co. will sell or buy scrip representing fractions of shares of the new common stock in order to facilitate the exchange of stocks as provided in the recapitalization plan recently adopted by the packing concern. No fees or commissions will be charged.

The service has been set up to help holders of the former B class common stock and to speed up issuance of the new common shares, explained T. G. Lee, president of the company. The scaling down of capital provided that one-half share of new common be issued for each full share of old B stock. Stock certificates, however, will be issued only on full shares, scrip being given instead. Certificates will be issued, however, as soon as holdings are reduced to full shares.

Mr. Lee reported rapid progress in the exchange of stock under the plan. He said many stockholders have visited the transfer offices in Chicago, New York, and Boston, in addition to those making exchanges by mail.

CHICAGO DEALERS REQUEST CIGARET MINIMUM OF 14C

The Greater Chicago branch of the Retail Tobacco Dealers of America yesterday began efforts to establish a minimum price of 14 cents a package, or two for 26 cents, for standard brand cigarettes. The dealers were encouraged by the "emergency ruling" of the National Recovery administration, fixing minimum prices of 13 cents, or two for 25 cents, last week.

The NRA order permits dealers to add state excise taxes or sales taxes, and the Chicago dealers dispatched a telegram to William H. Hollingsworth, national code chairman, seeking permission to establish the 14 cent minimum to cover the Illinois retailers' occupational tax. Otto E. Schaefer, secretary of the organization, said that all dealers at a meeting in the Hotel Sherman yesterday promised to comply.

The NRA ruling was made to protect small merchants against chain store competition.

Bankers Fear New Deal, but Won't Say So

BY HOWARD WOOD.

As yet there has been no official move to impair the freedom of speech of American bankers, but as a result of politico-banking developments during the last fifteen months leading bankers have almost all come to regard discretion as the better part of valor.

A year or two ago most bankers were willing occasionally to express opinions on matters of finance and on political programs that might affect banking. Now it is almost impossible to get a banker to give any kind of opinion for publication.

During the last few days leading bankers from all over the country have been meeting in closed session in Chicago. The occasion was a meeting of officers of the Reserve City Bankers' association, a nation-wide organization including in its membership only bankers from the twelve leading banking cities.

* *

Lyman E. Wakefield, president of the First National bank of Minneapolis, heads the association and is a member of the group which met here to draw up recommendations for banking legislation to be presented to congress next year.

A year ago the Reserve City Bankers' association published a report on bank deposit insurance, pointing out the dangers of such experiments and analyzing the disastrous results of previous attempts by several states to provide such insurance.

This year the bankers were noncommittal. Some of them admitted—"but please don't quote me"—that they were holding a meeting, that they were talking in a vague way about banking problems in general and that they were thinking about getting up a set of modest recommendations to congress on ways to improve the banking laws.

* *

With the Reconstruction Finance corporation owning stock in half the banks of the nation and with the Federal Deposit Insurance corporation, the controler of the currency, the treasury and the federal reserve board all possessing new powers over banks, the banker is inclined to keep his views on controversial affairs pretty much to himself.

He's worried about the unbalanced condition of the budget and the promise of more treasury deficits which will drain off more and more of the nation's available bank credit. He's alarmed at the treasury's manipulation of the market for government securities, which has brought about such artificially low money rates that banks can't earn any money. He fears that extension of burocratic control over banks may eventually lead to government operation and to socialization of credit. If he's operating a sound, well managed institution, he's distressed at the prospect of being assessed by the FDIC to pay for the mistakes of others, over which he has no control whatever.

* *

If he's sure you won't repeat what he says, he may—behind closed doors and with the secretary excused—admit a few of his misgivings. But in public he prefers to avoid controversy by remaining silent, and let the political office holder do the talking about banking and financial matters.

He's not sure that by expressing his opinion he might be "cracked down" upon, but he doesn't care to take the chance. Occasionally a dissenter like President J. M. Nichols of the First National Bank of Englewood will voice his objections to current economic policies but the majority prefer to keep quiet and see what happens.

REORGANIZATION FOR STANDARD TELEPHONE ASKED

The Standard Telephone company, holding concern for eight subsidiary telephone companies, was named yesterday in federal court in a petition for reorganization under the amended bankruptcy law. The bill was filed on behalf of 370 creditors by the law firm of Sanders, Childs, Bobb & Westcott.

The present value of assets is placed at $4,000,000 compared with $6,240,000 liabilities which include $3,953,500 in first mortgage bonds and an added $362,000 in interest. Conversion debentures amount to $826,500.

R. W. Starrett of the Starrett Building company which erected the Spanish village was named temporary trustee of the World's Fair property yesterday by Federal Judge James H. Wilkerson. Bond was placed at $25,000. The building concern has $180,652 due it from Espana Touristica, Inc., which filed voluntary bankruptcy for the village Friday.

MARKET SUMMARY

NEW YORK STOCKS—Irregular. Silver shares advance.

CHICAGO STOCKS—Firm. Chicago Corportion gains.

NEW YORK BONDS—Irregular. German issues rise.

FOREIGN EXCHANGES—Steady. Trade quiet.

WHEAT—Wheat active, higher; crosses $1 line.

CORN—Strong.

CATTLE—Steady.

HOGS—Firm. Earlier losses regained.

COTTON—Active; irregular.

MONEY PRICES—EXCHANGE

	Yesterday.	Friday.	Week ago.	Year ago.	Old par.	New par.
Gold, per fine ounce	$35.00	$35.00	$35.00	$20.67	$20.67	$35.00
Silver, per ounce	.46375	.46375	.4675	.39625	.....	....
Dollar	* .5936	* .5938	* .5941	* .6971	1.00	‡ .5906
Dollar	†1.005	†1.0054	†1.006	1.00	1.00	1.00
British pound	5.04125	5.03875	5.0425	4.7837	4.8665	8.2397
French franc	.066	.065975	.0659375	.0562	.039179	.066335
Canadian dollar	1.01125	1.0103125	1.0096875	.9525	1.00	1.693125
German mark	.3837	.3837	.3825	.3440	.2382	.4033
Italian lira	.08585	.085725	.0859	.0758	.0526	.0891
Swiss franc	.3260	.3260	.3255	.2770	.1930	.3267
Dutch florin	.6778	.6776	.6780	.5786	.4020	.6806

*Calculated on the old par of the French franc. †Calculated on the new par of the French franc. ‡New gold value of the dollar relative to its old gold value. This new gold value is the basis on which the new pars of foreign currencies are calculated.

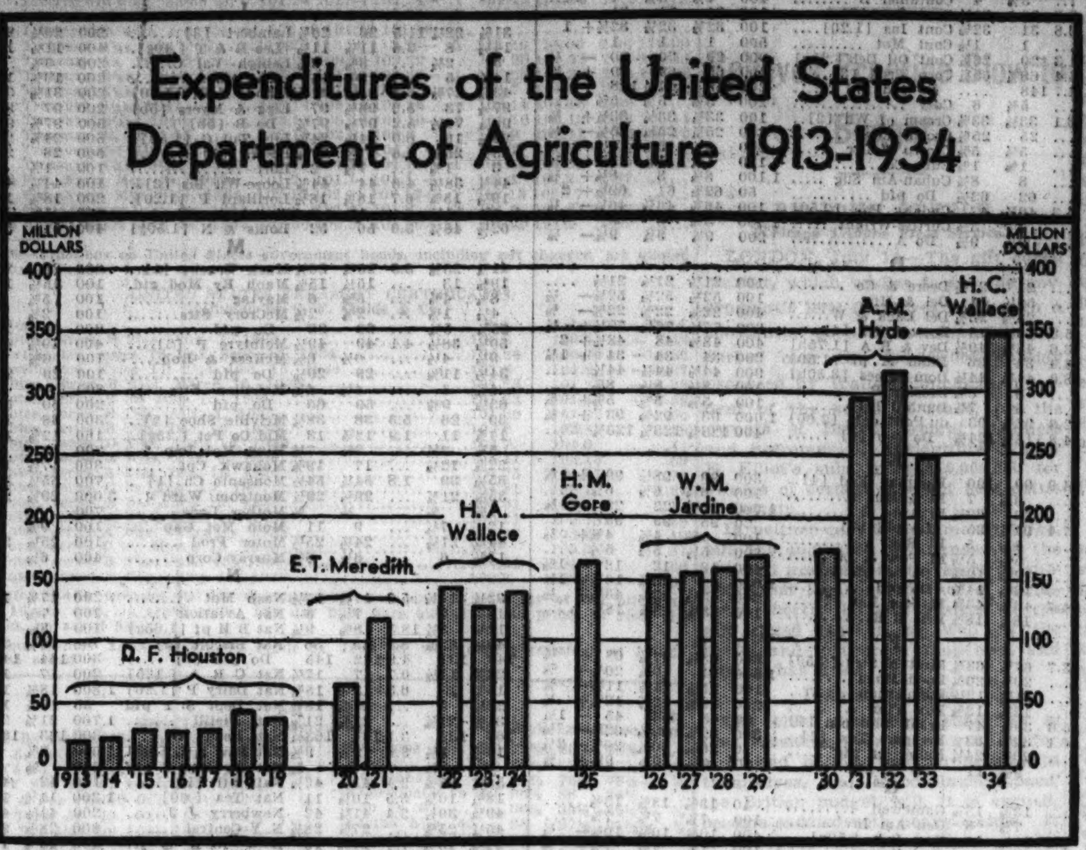

Germans Open Way to Adjust Debts in U. S.

BY SIGRID SCHULTZ.

[Chicago Tribune Press Service.]

BERLIN, July 14.—The arrival of Gov. George L. Harrison of the New York Federal Reserve bank in Berlin coincided with the German government's announcement today that it "does not intend to discriminate against the United States in the question of transfers." This statement was issued in reply to a protest lodged by Ambassador William E. Dodd, and is a promise to pay the obligations under the Dawes and Young plan loans.

GEORGE L. HARRISON.
[A. P. Photo.]

Germany tied a string to her promise of equal treatment for American creditors, however, declaring that only "if America accepts the 3 per cent funding bonds offered in the May transfer conference is the German government ready to make the same promise regarding the question of discrimination as was made in the Anglo-German agreement July 4."

Germany Hedges Offer.

"Should Germany reach an agreement with other creditor nations the conditions of which are also desired by American creditors," the statement continues, "the German government would be ready to make an agreement with the American government on a basis of equal treatment for all creditors."

A loophole was left, however, for the statement adds, "after all special circumstances are taken into consideration."

Harrison's visit was termed unofficial. Nevertheless he held conversations with President Hjalmar Schacht of the reichsbank and with economic advisers of Chancellor Adolf Hitler immediately after his arrival. The Germans hope that this paves the way to a new economic and financial agreement with America which will finally enable a German delegation to go to Washington to work out a trade agreement.

Germany Sees No Hurry.

The Germans point out that there is no hurry for the negotiations about payment of the Dawes and Young plan obligations, because they are not due until October and December.

Stabilization of the American dollar and devaluation of the German mark are not on the agenda of the conversations between Schacht and Harrison, their respective representatives assert, denying all rumors to this effect. Harrison will board the liner Europa at Bremerhaven next Tuesday to return to the United States.

The Germans are still seeking short term credits to purchase raw materials in America and other countries, Dutch brokers, including firms of Jews who emigrated to Amsterdam, have been requested to help this search for credits.

DODD GIVEN AUTHORITY.

Washington, July 14.—(AP)—Secretary Hull reported today that William E. Dodd, American ambassador to Berlin, had been instructed to make what representations he deems necessary to insure equality of treatment for United States holders of Dawes and Young loan bonds.

Hull's statement was made as a result of published reports that the state department had sent new instructions to Dodd.

The secretary of state had no immediate comment on the German reply to the American note, in which the Berlin government disclaimed any intent to discriminate and declared itself "ready to negotiate."

16!

We confidently expect the market to make a decided advance within three weeks. We have selected the 16 outstanding stocks which will profit most. These stocks are priced to fit any purse.

WRITE FOR FREE BULLETIN CT-36

NEW ENGLAND FINANCIAL SERVICE
244 WASHINGTON STREET, BOSTON, MASS.

B. & O. ASKS APPROVAL FOR 50 MILLION LOAN FROM GOVERNMENT

[Chicago Tribune Press Service.]

Washington, D. C., July 14.—Application of the Baltimore and Ohio railroad to borrow up to $50,000,000 from the Reconstruction Finance corporation was filed today with the interstate commerce commission, from which approval must be obtained. Filing of the application followed the informal promise of yesterday that the RFC would take up any part of a $50,000,000 4½ per cent note issue that the railroad could not sell to the public through Kuhn, Loeb & Co. and Speyer & Co.

Proceeds of the $50,000,000 loan would be used to pay $17,500,000 secured notes due Aug. 10, 1934; $2,357,000 of equipment obligations maturing in the last six months of 1934; $4,143,600 temporary bank loans, and $25,500,000 for a RFC loan due Aug. 10.

Loans which the RFC has agreed to make to the B. & O. aggregate approximately $72,125,000, of which $72,096,000 has been received and for which $181,308,850 is pledged in collateral. Also, the RFC has loaned the Alton railroad $2,500,000, which is guaranteed by the B. & O. under the agreement under which $25,500,000 would be repaid to the RFC, the collateral security would be reduced to $85,934,275.

If the note issue is sold without receiving new funds from the RFC, and if the $25,500,000 is repaid, the balance of the B. & O. notes held by the corporation will total $46,625,000.

BANK RECOVERY CONTINUES, BUT AT SLOWER PACE

New York, July 14.—The recovery of the banking system from its collapse of last year continued during the second quarter of this year, but at a pace much reduced from the record breaking gains of the first quarter of 1934. A consolidation of the reports of 47 banks and trust companies in the metropolitan area shows an aggregate rise of 2.3 per cent in deposits and less than 1 per cent in resources in the quarter ended June 30, compared with gains of 13 per cent and 8 per cent respectively for the same banks in the first quarter of this year.

The group, which embraces 36 banks and trust companies in New York City, including the nineteen members of the New York Clearing House association, and eleven outlying institutions, had aggregate deposits of $8,929,802,000, compared with $8,722,206,000 on March 31, $7,748,070,000 on Dec. 30, last, and $8,269,215,000 of June 30, 1933.

The rise in deposits in the last quarter amounted to $207,596,000, contrasted with a gain of $974,136,000 in the first quarter. The net gain over a year ago came to $660,587,000, or 7 per cent.

Clem Shaver Quits RFC Post to Run for Senate

Washington, D. C., July 14.—(AP)—Clem Shaver, former Democratic national chairman, announced tonight he had resigned as special assistant to Chairman Jesse Jones of the Reconstruction corporation in order to seek nomination for United States senator from West Virginia in the primaries Aug. 7.

27 Favorable Dividend Changes Voted in Week

New York, July 14.—(AP)—There were 27 favorable dividend changes during the last week against a like number the week before, the Standard Statistics company reports. Unfavorable revisions totaled 10 compared with 18.

What BEER STOCKS Should Be Bought?

The third quarter in the Brewing Industry is always recognized as having the greatest earning potentialities.

Public favor is the barometer by which to judge.

We have prepared a report on various Brewing Companies, among them
CENTLIVRE BREWING CORP.
BERGHOFF BREWING CORP.
STERLING BREWERIES, INC.
PFEIFFER BREWING CO.
T. M. NORTON BREWING CO.

This Report covers latest available information.

Copies Furnished on Request

Kelley-Condon Co.
120 S. La Salle St.
CHICAGO
Tel.: Andover 2100

At Last! This Is What HOLC Really Means

Henry G. Zander Jr., Illinois state manager of the Home Owners' Loan corporation, passed along a brand new interpretation of the meaning of the cryptic "HOLC" at the recent annual banquet of the Chicago Mortgage Bankers' association at the Union League club.

HENRY G. ZANDER JR.
[Koehne Photo.]

Mr. Zander had sat through an hour and a half speech by a southern banker, most of which was a sizzling arraignment of New Deal methods in general, incidentally mentioning the HOLC in not particularly enthusiastic terms. When the Dixie banker had concluded Mr. Zander rose and with a grin said:

"That reminds me of an experience Cary De Butts of Oak Park had recently at Rockford. He went up to the federal building in search of the local HOLC. He wandered into the lobby, got into the elevator, and asked where the Home Owners' Loan corporation officers were.

"'You mean Hell of a Lot o'Confusion,' the elevator man muttered, 'on the third floor.'"

An example of the wide variance between the "front" and the "inside"—seemingly growing wider since the multiple birth of codes of fair competition—was furnished last week at a meeting of a committee of the National Petroleum institute. The discussion turned on terminal problems, policies, and the matter of overlapping NRA codes. There was much conversation and sharp contention.

"Just shop talk and a discussion of code problems" was the official statement. On the other hand, one man muttered off the record:

"We don't know where we are and don't have any idea when we will know. They say there are about 20 overlapping codes applying to us alone. All we can do is just keep our mouths shut and pray for the time when all these codes will be thrown out the window, where they belong. And I don't mean for a minute that the oil industry can't get by without chiseling, which these codes are supposed to stop."

It was at the Chicago Bar association luncheon last week. Said a layman to a lawyer: "What with all this new legislation you law gents should be sitting pretty now."

"How come?" said the lawyer.

"Why, there are so many laws covering so many different fields," said the layman, "a business man can't move without a lawyer."

"That's half right," said the lawyer. "The trouble is that he can't move with a lawyer."

Allege 2 Coal Companies Violate Code Wage Scale

Harrisburg, Ill., July 14.—(AP)—Complaint charging the Sahara and Wasson Coal companies with violation of the national bituminous coal code by paying a $4.50 wage scale instead of $5 will be filed with the bituminous coal board, division No. 2, counsel for the United Mine Workers said today. The complaint asks back pay for the miners who have worked for the $4.50 scale. The complaint charges the coal producers paying the code scale have been injured by the lower scale of the Sahara and Wasson companies.

Five Leading Services recommend these stocks for Profit . . .

LAST WEEK five of the leading financial services recommended the same stocks as being "buys" at today's prices. The latest issue of Composite Opinion contains the names of these stocks as well as a complete summary of recent buying, selling and holding advices of the sixteen leading financial advisory services.

Mail the coupon today for a free copy of the current bulletin of Composite Opinion.

SEND FOR FREE BULLETIN

COMPOSITE OPINION
231 South La Salle Street, Chicago, Ill.
Telephone State 5951.

Name ....
Street ....
City .... State T-2

GRAIN ELEVATOR RULING IS BLOW TO U. S. CONTROL

Co-op Is Held Under State Supervision.

An order issued yesterday by the Illinois Commerce commission is likely to block the threatened transfer of the country's grain elevator system from state supervision, under which it has always operated, to federal control, according to opinions expressed by leaders in the grain business.

The commission denied a petition of the Chicago Board of Trade which sought to amend its rules to allow the Farmers National Grain corporation, a federally financed agency, to operate a grain elevator in Chicago free of state supervision. It was proposed by the grain corporation to operate exclusively under the terms of the federal warehousing act.

Doesn't Want State Rule.

Three officials of the grain corporation hold memberships on the grain exchange. Under the rules of the exchange the corporation's elevator could not be classified as "regular" unless it complied with state's laws. The corporation wanted its warehouse classified as "regular," but did not wish to submit to state regulation. Although the exchange asked that the corporation be given the privilege of operating under the federal statute, it is not believed that the board favored the extension of federal control over the grain trade.

The commission went into some detail in reviewing the history of legislation dealing with elevator regulation in giving its decision.

Commission's Statement.

"It is evident that the petitioner seeks permission to declare 'regular' elevators or warehouses not licensed under the laws of Illinois," the commission said. "By the rules of the petitioner herein, valid deliveries of grain on future contracts other than tender of grain on cars in exceptional cases, is limited to warehouse receipts of warehouses licensed by the Board of Trade in the city of Chicago and declared 'regular.'"

The commission went on to point out that the board of trade is the "greatest futures market in the world" and that the backbone of futures trading is grain stored in "regular" warehouses. No plan of operation of elevators or warehouses in the Chicago market which issues such receipts should be followed which would cause "demoralization of disorganization of grain trading in Chicago or in the world markets," the commission said.

ALABAMA RULES TVA IS SUBJECT TO STATE LAWS

Montgomery, Ala., July 14.—[U. P.]—Although approving the right of the Tennessee Valley Authority to take over the utility property of the Alabama Power company in six northwest Alabama counties, the Alabama public service commission today decreed the TVA, in its intra-state business, is subject to the regulation of the state.

In its uprecedented ruling, the commission upheld the theory of "state rights" and cited numerous federal Supreme court decisions and the Alabama utility act in placing the TVA under state supervision. The commission held that in its intra-state business, the TVA occupied the same status as any public or private utility.

The TVA was ordered to file within 30 days a schedule of rates and service regulations prevailing in the affected area with the Alabama public service commission.

COTTON USAGE IN JUNE SHARPLY BELOW LAST YEAR

Washington, D. C., July 14.—(AP)—Cotton consumed during June was reported today by the census bureau to have totaled 363,414 bales of lint and 55,042 bales of linters, compared with 519,765 and 63,878, respectively, during May this year and 697,261 and 85,355 during June, 1933.

Imports for June totaled 9,751 bales, compared with 15,052 in May and 14,097 in June last year. June exports totaled 459,226 bales of line and 14,263 of linters, compared with 284,764 and 9,365 during May and 614,561 and 21,064 during June last year.

Cotton spindles active during June numbered 24,690,312, compared with 25,891,366 during May this year and 25,549,974 during June last year.

WANTED: $75,000

COLLATERAL: A choice piece of property recently appraised at $171,085

The owner of one of Chicago's choicest and best located pieces of lake front property, including the full riparian rights, wants to borrow $75,000 or as near that amount as possible. Will secure the loan by a first mortgage on this property, which has recently been appraised by The Chicago Real Estate Board at $171,085. Under normal conditions this property is easily worth over $300,000. The mortgagor is an old established, responsible Chicago business man. He owns a great deal of other valuable Chicago real estate. Will pay liberally to secure this loan.

Address B F 130, Tribune

DEPARTMENT OF AGRICULTURE, Forest Service, Director, Forest Products Laboratory, Madison, Wisconsin, July 12, 1934. Sealed proposals will be received at this office until 2:00 p. m. Central Standard Time on the 27th day of July, 1934, and then publicly opened for a gasoline engine driven two ton traveler crane at the Forest Products Laboratory, Madison, Wisconsin. Specifications may be obtained at this office by any prospective bidder.

Heat, Drouth Cut European Crops Sharply

LONDON, July 14.—(AP)—Heat and drouth, which have blistered the fields of Europe, are combing to reduce this year's grain crop sharply, according to reports from almost all sections. Light, scattered rains recently have improved prospects slightly, and in some nations have quieted the fear of a food shortage next winter. Generally, however, the rains came too late to bring the grain yield up to normal.

Spain is the only nation offering optimistic crop reports. While Europeans elsewhere were praying for rain the Spanish farmers started harvesting the biggest wheat crop in the nation's history. Crop observers estimated about 55,000,000 metric quintals [about 92,000,000 bushels] will be produced this year, compared with about 50,000,000 quintals last year.

Italian Crop Is Reduced.

In Italy farmers were handicapped by excessive rain last fall and this spring. It was followed by the long summer dry spell. The Italian crop is cut further by a slight reduction in acreage planted this year.

In France, too, weather was unfavorable, but scattered rains recently are expected to benefit late crops. The 1934 French crop is estimated at 75,000,000 quintals, which is about 12,000,000 below normal consumption.

Germany reports one bright spot. East Prussia, where, according to agricultural experts, the grain yield will be about normal, but hot and dry weather continue in other parts of the reich, and in some sections a shortage of wheat is in prospect. Exportation of wheat from Germany has been prohibited, and strict government regulations control the price.

Rains Aid British Grains.

Great Britain's grain crops were helped by rains the last week, the precipitation being fairly general.

For many peasants in the Danube basin the drouth meant positive disaster. The Hungarian crop is estimated to be about half of that of last year, and there will be little available for export. Bulgarian authorities estimated the drouth had cut the nation's crops 30 per cent. In Austria the rye yield was generally disappointing, but there is still a chance that late rains will benefit wheat.

Russian official statements said grain crops will be as good as last year's despite the spring drouth.

DOLLAR WEAK AGAINST MOST FOREIGN UNITS

[Chicago Tribune Press Service.]

New York, July 14.—Most currencies made slight gains against the dollar in a quiet foreign exchange market today. The French franc closed a shade higher at 6.6 cents, indicating a dollar worth 59.36 cents against 59.38 cents yesterday. The pound rose one-fourth of a cent at $5.04⅛. Other units were generally steady to slightly higher.

The price of gold at London decreased a half penny to 138 shillings [$34.77] a fine ounce, at which price $377,787 was sold.

The federal reserve bank reported imports of $3,394,000 gold, of which $1,521,000 came from England, $1,378,700 from India, and $494,500 from France. In addition there was a gain of $700,000 through the release of that amount of gold from earmark for foreign account.

AUBURN'S LOSS IN 2D QUARTER TOTALS $788,071

Consolidated net loss of the Auburn Automobile company and subsidiaries for the second quarter of its fiscal year ended with May amounted to $788,071. This is only slightly less than the first quarter deficit, which amounted to $857,395, and brings total loss for the the first six months to $1,645,466. Second quarter loss last year was $532,091.

Auburn recently omitted its dividend on common stock which has been paid for more than a decade. It amounted to 50 cents a share last quarter.

U.S. June Newsprint Output Is Lowest for Many Years

New York, July 14.—(AP)—Newsprint production in the United States in June was 83,504 tons, the lowest for that month in many years, and compared with 84,384 tons in June, 1933, according to the Newsprint Service bureau. Canadian output was 229,637 tons, compared with 171,419 tons a year ago, and was the largest production in that month in several years.

BUY NOW for Fall Rise?

1. Do you know which stocks to buy and which to avoid?
2. Should you take action now or wait until the fall outlook may be more accurately measured?
3. Read our answer to these pertinent and timely questions in this week's MARKET INDEX, your guide to Stock Market Profits.

Write NOW for your Free copy
NO OBLIGATION

Name
Address
32

WINCHESTER INSTITUTE of FINANCE
LAURENCE S. WINCHESTER, PRES.
WINCHESTER MASS.

WHEAT PRICE CROSSES $1 LINE IN ACTIVE TRADE

Upturn Marks Fifth Successive Rise.

BY THOMAS FURLONG.

With the momentum of almost a week of rising prices behind it the wheat market yesterday advanced again and the price of the December delivery closed above $1 a bushel. Trading was again active in wheat and other grains with indications that the week's volume of business was the best in some time.

Yesterday's advance in wheat marked the fifth day of increasing values. The quick change in sentiment toward the market last week was the result for the most part of the government's report on the crop situation, issued Tuesday. Many factors, however, played a part in advancing prices.

September at 98¾ Cents.

September wheat, the big delivery at this season, closed yesterday at 98¾ cents a bushel after selling within ⅝ cent of the dollar mark. The closing quotation represented a gain of 1 cent over Friday's last price. December wheat finished at $1.00⅛ after selling up to $1.01⅝.

The following table shows the closing prices yesterday on wheat futures, the low prices touched last Monday and the high quotations of the season:

	Yest. Close.	Mon. Low.	Seas. High.
July	97¼	86⅝	1.06
September	98¾	87½	1.07
December	1.00⅛	89	1.09

The advance in each delivery has been approximately eleven cents over a five day period. The two principal factors behind the week's market advance were the letup in hedging pressure as the winter wheat harvest drew near to the end and the buying fever engendered by the governmnt's crop forecast.

The Winnipeg market proved strong throughout yesterday's session and closed ⅛ to ⅜ cent higher as advices were received of crop damage in certain sections. Winnipeg's action was important in shaping sentiment here.

Corn Futures Strong.

All corn futures finished higher, with the September contract closing ⅝ cent up at 61¼ cents a bushel. Oats, however, were slightly lower, as was the September rye delivery. Barley closed a cent higher.

Reports indicate that the corn crop is going back rapidly in the southwestern states. Extremely hot weather in Kansas and Nebraska is hurting the crop. Neither state is as important a producer as Illinois or Iowa, but the condition there is an important price influence.

Purchases of cash corn for shipment to Chicago yesterday were heavy with 408,000 bushels reported. Bookings of wheat aggregated 98,000 bushels. Close to 2,000,000 bushels of both corn and wheat were purchased last week for shipment here. Hedging of these purchases through sales in the futures market was offset by the better sentiment prevailing. Because of the purchases during the week Chicago receipts for the next few days are expected to be heavy. It should not prove a market factor, however, as the grain has already been hedged.

Interest in the news on the Canadian crop situation is running high at present. From now on the condition of the crop across the border is expected to be an important factor in this market.

FIRMS NOT UNDER NRA MAY OBTAIN RESERVE LOANS

Washington, D. C., July 14.—(AP)—Blue Eagles need not perch on the shoulders of business men who seek loans from the federal reserve banks, in the opinion of Gov. Black of the federal reserve board.

In contrast to the RFC's stand in lending $300,000,000 under the same law, Black said he believed the reserve banks would not consider NRA membership one way or another in passing on industrial loans. He pointed out that the law, which authorized the reserve banks to make about $280,000,000 of five year loans, did not mention NRA.

NOW is the time to BUY a FARM

We are offering a large number of choice income-producing farms, varying in size from 80 to 700 acres. These farms are located in Iowa and in the best sections of Northern and Central Illinois.

These units are reasonably priced for immediate sale. Terms: Preferably cash; but, if necessary, will consider terms for part of purchase price.

We will be glad to show properties by appointment. If interested, write us for descriptive literature.

FIRST-TRUST JOINT STOCK LAND BANK
First National Bank Building, Chicago

FLAT RATE BOOST REGARDED POOR WAY TO AID RAILS

Relief from Restrictive Laws Believed Better.

BY HARRY A. LAIRD.
[Traffic Manager Chicago Tribune.]

The report from Atlantic City that the railways will shortly make application to the interstate commerce commission for authority to increase all freight rates by amounts equal to 10 per cent of the present volume recalls a similar effort in 1931 which resulted in the abortive emergency surcharge additions to all freight rates that were ordered abolished Oct. 1, 1933.

In its report of that case the commission observed that the carriers presented no witnesses familiar with trafic conditions and resisted the attempts of shippers to recall their trafic officers to the stand. Judging departments "whose duty it is, among other things, to keep fully informed in regard to industrial and competitive conditions," were not generally in sympathy with the move and it is doubtful if they have changed their opinion. Conditions have become even more difficult for the railways. The present drive for increased remuneration will be regarded in shipper circles as "another bankers' effort."

Rails Have Much Competition.

While it is common practice to refer to the railways as public utilities, there are fundamental differences between the service they offer and that of the telephone, telegraph, gas, power, light, and water utility companies. If one is dissatisfied with the service rendered by any member of the latter group, he may complain to a commission or in some manner curtail his use of the company's facilities, but opportunities are limited and only in rare instances can he substitute private plants, pole lines or mains at a reduction in expense to himself.

With railway service, however, our network of highways, waterways, airways, and pipe lines offer vast opportunities for reducing freight and travel costs. The great bulk of travel has already been transferred to the private automobile and the volume of freight movements in private vehicles on highways and waterways is mounting rapidly.

Cut Consignment Weights.

Another factor with which the railways are obliged to contend are the many ingenious devices for decreasing the weight of consignments—partial manufacture at the source of raw material, short hauling of heavy parts and shipping liquids in condensed or powdered form. The railways, therefore, more nearly resemble a contractor whose services are required only when his work shows economies.

Just as a man will paint his own garage, mow his own lawn, or build his own hen coop if the contractor insists on a charge out of line with his finances, so will a shipper seek other channels if there is an attempt to enlarge further the substantial gulf between general levels of railway freight rates and commodity prices.

Aside from the fact that transportation costs cannot be divorced from marketing without disaster to the contractor, why the railways, if they follow the lines of advance reports, will continue their efforts for the discredited percentage method of advancing freight rates remains a mystery.

Penalizes Distant Shipper.

As was shown all through the war period and in the recent "Fifteen Per Cent Case," such methods penalize the distant shipper who is already paying the railway the highest freight revenues. It also further increases the disability of the marginal shipper tending to curtail market areas and thus shorten hauls. On the other hand, it widens the competitive zone of the truck.

A far better way to give the railroads a chance to earn more money to pay their additional expenses would be to amend some of the restrictive provisions of the federal transportation laws, particularly the provision which prevents a railroad from charging less for a long haul shipment of goods than for a shorter haul on the same line. This restriction has kept the railroads from winning back any of the Pacific coast trafic that they lost to boat lines with the opening of the Panama canal.

Greater tolerance by the interstate commerce commission in the administration of other sections of the transportation act, including "technical" discriminations, to enable the railroads to develop rather than retard their trafic would also help a great deal.

WHAT STOCKS DID

TRIBUNE AVERAGES.

	High.	Low.	Close.	Net chge.
25 railroads	34.40	34.26	34.27—	.15
25 industrials	138.35	137.92	138.23+	.06
50 stocks	86.37	86.09	86.25—	.04
	High.	Low.	Close.	
50 stocks year ago	95.56	93.87	94.81	
50 stocks 2 years ago	39.00	38.20	38.34	

DOW-JONES AVERAGES.

	High.	Low.	Close.	Net chge.
Industrials	99.20	98.77	99.02+	.20
Rails	43.27	43.09	43.11—	.16
Utilities	23.28	23.20	23.24—	.07

ISSUES TRADED.

	Sat.	Fri.
Advances	186	198
Declines	132	254
Unchanged	114	159
Total issues	432	611
New 1934 highs	14	22
New 1934 lows	5	13

EARNINGS PER SHARE

NEW YORK, July 14.—(AP)—Per share earnings of corporations reporting during the week with comparisons with the previous year included:

	1934.	1933.
SIX MONTHS ENDED JUNE 30.		
Union Oil Co. of California	$0.07	$0.05
White Rock Mineral Springs	1.06	.83
A. Hollander & Son	1.01	.14
QUARTER ENDED JUNE 30.		
Underwood Elliott Fisher	$0.96	$0.18
FIVE MONTHS ENDED MAY 31.		
Western Union Telegraph	$0.96	$2.08
Pittsburgh & W. Virginia Ry.	.13	Nil
Nashville, Cat. & St. L. R. R.	.43	Nil
Wheeling & Lake Erie	*2.31	†.08
YEAR ENDED APRIL 30.		
Crown Zellerbach Corp.	‡$6.80	Nil

*Second pfd. †First pfd. ‡Comb. pfd.

NAVAL STORES.

SAVANNAH, Ga., July 14.—(AP)—TURPENTINE—Firm, 45½s; sales, 185 casks; receipts, 513; shipments, 1,236; stock, 10,027. ROSIN—Steady; sales 355 barrels; receipts, 2,277; shipments, 5,361; stock, 97,248; quote: B, $4.25; D, $4.30; E, $4.40; F, G, H, and I, $4.42½; K and M, $4.45; N, $4.50; WG, $4.55; WW and X, $4.65.

NEW YORK STOCK TRANSACTIONS

Saturday, July 14, 1934. Shares sold today 194,330. Year ago 2,942,460.

Saturday, July 14, 1934. Total sales 1934 to date 219,930,462. Total sales 1933 to date 489,421,479.

Prev. 1934 High.	Low.	Div. yld. pct.	Bid.	Asked.	Description, div. rate, $	Sales.	High.	Low.	Close.	Net chge.
86	67	7.6	84½	85	Do pfd [6.50]	500				
18⅛	9⅝	3.1	15¾	16	Colgate Palm [.50]	500				
92¼	68½	6.7	90	90¼	Do pfd [6]	100				
28½	14⅜	...	14¾	15	Coll & Aik	300				
94	77½	8.5	85	87	Do pfd [7]	10				
40⅝	27	...	31½	32½	Col & Sou	10				
19¼	10⅜	...	10⅞	11	Colum G & El	2,800				
35⅛	18⅝	3.3	29⅝	30	Coml Credit [1]	300				
50	38	6.3	47¼	48⅛	Do A [3]	100				
59¾	35¾	3.4	59⅝	60	Cml Invest Tr [2]	700				
36¾	19¾	2.7	21⅞	22	Coml Solv [.60]	1,200				
3¾	1¾	...	2	2⅛	Comwlth & Sou	1,400				
52¾	21½	12.8	46	46⅞	Com & Sou pfd [6]	100				
29¾	21	0.8	26⅛	26¼	Int Nick Can [.20g]	800	26⅝			
6½	3½	...	3¼	3½	Int Pap & P A	200	4			
3½	1⅝	...	1½	1⅝	Do B	300	1⅝			
2¾	1⅝	...	1½	1⅝	Do C	600	1½			
24⅞	10¼	...	16	17	Do pfd	100	16¾			
25	9	...	21	22½	Int Print Ink	100	21½			
32	21	4.8	31½	32	Int Salt [1.50]	1,000	31⅞			
40⅝	40	4.7	43¼	44	Int Shoe [2]	100	43¼			
17⅞	11⅜	...	12½	12⅞	Int Tel & Tel	600	12⅞			
30	24¾	6.7	29½	30	Island Crk C [2]	400	29¾			
J										
56⅜	44	...	55½	55¾	Johns-Manville	1,100	55½			
R										
		...	6⅝	6¾	Radio	1,000	6¾	6⅝	6¾+	⅛
		...	10⅞	11	Rem Rand	200	10⅞	10⅞	10⅞+	⅛
		...	16½	16⅞	Repub Stl	400	16⅞	16⅝	16⅝—	¼
		...	46½	48	Do cv pfd	300	47	47	47 —	⅛
		4.6	21¾	22	Reynolds Met [1a]	400	22	21¾	22 +	½
		6.5	45¾	46	Rey Tob B [3]	600	46¼	45⅞	45⅞—	⅜
S										
		5.9	51¼	52	Safeway Strs [3]	200	51¼	51⅛	51¼—	¼
		6.3	112½	113	Do 7% pfd [7]	10	112½	112½	112½+	½
		...	3⅛	3⅜	St L-San F pfd	100	3⅜	3⅜	3⅜+	⅛
		...	26	26¼	Schenley Distill	300	26⅛	26	26⅛+	⅛
		...	50⅛	53	Wright Aero	20	51	50⅛	51 +	¼
75	16⅞									
Y										
7¼	4	...	4	4⅛	Yell Trk & C	200	4	4	4	....
33¾	17⅛	...	20⅝	21	Youngst Sh & T	100	21	21	21 +	¼
Z										
7¾	4¾	...	5	5⅛	Zonite Prod	100	5	5	5	....

*Ex dividend. †First sale since ex dividend date or dates. xr—Ex rights. a—Plus extras. b—Including extras. e—Paid last year. f—Payable in stock. g—Paid so far this year. h—Cash or stock. k—Accumulated dividend paid this year.

Sales to 11 a. m., 90,000. Total sales, 194,330 shares.

CASH GRAIN

Cars received and officially inspected here totaled: wheat 273, corn 91, oats 17, rye 4, and barley 8.

WHEAT.

	Chicago.	Kansas City.	St. Louis.
No. 1 red.	....	.94 @96½	.95½@96
No. 2 red.	.98½@99	93½@94¾	95 @95¾
No. 3 red.	.97¾@98½	.93 @93¾	.94 @95
No. 4 red.	....	.92¾@93	.93 @93¼
No. 1 hd.	1.01@02	98¾	....
No. 2 h.	1.00½@01½	97½@98½	1.00½
No. 3 hd.	....	97	....
No. 4 hd.	....	96	....
	Chicago.	Winnipeg.	Minneapolis.
No. 1 nor.	....	82⅛	1.04⅝@07⅝
No. 2 nor.	....	79⅛	103⅝@04⅝
No. 3 nor.	....	76⅛	1.02⅝@03⅝
No. 2 nor.	....	76⅛	1.02⅝@03⅝
No. 1 d.n.	....	....	1.06⅝@10⅝
		Toledo.	Omaha.
No. 2 hd.	....	95½@97	....

CORN.

	Chicago.	Kansas City.	St. Louis.
No. 2 mx.	62¼	61¼	....
No. 3 mx.	....	60 @61	....
No. 4 mx.	....	59 @60	....
No. 1 yel.	62½	....	....
No. 2 yel.	62¼@62½	61½@62½	63
No. 3 yel.	61¾@62	61 @62	62½
No. 5 yel.	61	....	62
No. 2 wh.	....	63½@64½	....
No. 3 wh.	65	63 @64	....
No. 4 wh.	....	62 @63	....
	Milwaukee.	Omaha.	Peoria.
No. 1 yel.	....	57½	....
No. 2 yel.	....	57½@58	59
	Minneapolis.	Buffalo.	Toledo.
No. 2 yel.	58 @58½	....	65½@66½
No. 3 yel.	57 @57½	....	....
No. 2 mx.	55½@56½	....	....

OATS.

	Chicago.	Kansas City.	St. Louis.
No. 2 wh.	46¼@46½	45½@47½	....
No. 3 wh.	46½	45 @47	....
No. 4 wh.	45 @45¾	....	....
	Milwaukee.	Omaha.	Minneapolis.
No. 2 wh.	....	....	45⅝@46⅝
No. 3 wh.	....	....	44⅝@45⅝
No. 4 wh.	....	....	42⅞@43⅞
	Winnipeg.	Buffalo.	Peoria.
No. 2 wh.	39⅝	48 @49	44
No. 3 wh.	36⅛	....	....

RYE, BARLEY, AND FLAX.

	Rye.	Barley.	Flax.
Chicago	72½	56 @94	1.93½@98½
Milwa'kee	....	....	1.62
Min'p'lis.	58 @58½	51 @95	1.88½@93½
Duluth	69¼@72¾	47⅜@75	1.93

CLOVER AND TIMOTHY.

	Cash.
Clover, Chicago, per 100 lbs.	$10.25@14.50
Timothy, Chicago, per 100 lbs.	9.35@ 9.50

FEDERAL LAND BANK BONDS

	Bid.	Ask.
5s May & Nov. '41-'31	100¾	101¼
4¾s J & J '54-'34	.....	.....
4¾s July '53-'33	.....	.....
4½s Jan '56-'36	101½	102
4½s Jan '55-'35	100¼	100¾
4½s J & J '53-'33	100⅛	100½
4½s Jan '43-'33	100¼	100¾
4½s May '42-'32	100¼	100¾
4¼s Nov '58-'38	101¼	102
4¼s May '57-'37	100½	101
4¼s Jan '57-'37	100½	101
4¼s July '56-'36	100¼	100¾
4s May '58-'38	100	100⅜
4s Nov '57-'37	100	100⅜
4s July '46-'44	100½	100¾

HAY MARKET

Recent rains have halted loadings of hay in the country and supplies en route to market are small. Strong prices are expected to result next week. Receipts yesterday totaled 3 cars of timothy, 8 of southwestern prairie, 1 of marsh grass, and 1 of straw. Prices follow, basis of United States grades:

	No. 1.	No. 2.	No. 3.
Timothy, old	$23@24	$22@23	$20@21
Do new	23	21@23	18@20
Alfalfa, ext leafy	17@18	15@16	......
S W prairie	18@19	15@17	12@14

Straw, $9 to $10, rye; $7 to $8, oat and wht.

CHICAGO CLEARING HOUSE

Clearings for the week ending Saturday, July 14, 1934:

Date.	Clearings.	Balance.
Monday	$ 29,900	$ 2,500
Tuesday	37,300	3,700
Wednesday	37,700	3,300
Thursday	44,700	5,600
Friday	48,800	9,000
Saturday	41,000	5,000
Total for week	$239,400	$29,100
Corresponding last year	236,800	18,700

GRAINS IN ALL MARKETS

PRIMARY GRAIN MOVEMENT

WINNIPEG INDEMNITIES

OFFICIAL WEATHER FORECAST

The official forecast for today and tomorrow and yesterday's table of records follow:

Lower lakes—Moderate to possibly fresh winds mostly southwest; partly cloudy Sunday.

Upper lakes—Moderate to locally fresh winds mostly north to northwest, preceded by southwest on Huron; generally fair Sunday, except possibly local thunderstorms over northern Huron in early morning.

Indiana—Generally fair Sunday and probably Monday; slightly warmer Sunday in south portion, and cooler along Lake Michigan.

Lower Michigan—Generally fair Sunday and probably Monday; not much change in temperature.

Upper Michigan—Generally fair Sunday and probably Monday; cooler Sunday in north portion.

Wisconsin—Fair, not so warm in extreme east portion Sunday; Monday partly cloudy and warmer.

Missouri—Generally fair and continued warm Sunday and probably Monday.

Iowa—Fair and continued warm Sunday and probably Monday.

Minnesota—Fair, not so warm in east portion Sunday; Monday partly cloudy, warmer in west and south portion.

North Dakota—Generally fair Sunday; Monday unsettled and warmer.

South Dakota—Fair in east, partly cloudy and somewhat unsettled in west Sunday; Monday possibly local showers; continued warm.

Nebraska—Generally fair Sunday; Monday unsettled in west, generally fair in east, continued warm.

Kansas—Generally fair Sunday and probably Monday; continued warm.

Place of observation. State of weather. July 14, 1934, 8 p. m. Central time.	Direction of wind.	Temp. 7 p. m.	Highest today.	Lowest last night.	Precipitation 24 hours.
East central states—					
Alpena, clear	S.	72	78	60	...
Cairo, cloudy		86	88	72	.40
Chicago, clear	S.	90	91	68	...
Cincinnati, cloudy	S.	82	86	70	...
Cleveland, clear	W	88	90	68	.14
Detroit, cloudy	S.E.	84	90	64	...
Cleveland, clear	W.	88	90	68	.14
Detroit, cloudy	S.E.	84	90	64	...
Escanaba, rain	S.	74	78	62	...
Evansville, cloudy	E.	88	88	68	.60
Fort Wayne, clear	S.W.	86	90	66	...
Grand Rapids, clear	S.W.	86	92	64	...
Green Bay, cloudy	S.W.	84	88	64	...
Indianapolis, clear	S.	84	90	70	.01
Madison, clear	S.W.	84	86	66	...
Marquette, cloudy	S.W.	70	90	60	.30
Memphis, cloudy	S.W.	90	94	78	...
Milwaukee, clear	S.W.	88	90	66	...
Nashville, cloudy	S.	88	94	72	...
Peoria, clear	S.E.	84	90	66	2.86
Sault Ste. Marie, cloudy	S.E.	76	88	50	...
Springfield, Ill., clear	E.	88	94	66	.54
La Crosse, clear	S.W.	88	92	66	...
West central states—					
Bismarck, clear	N.	80	82	58	...
Charles City, clear	W.	88	94	68	...

M—Missing.

PROVISIONS PRICES GAIN SLIGHTLY IN DULL TRADING

Provisions rallied slightly on the Chicago Board of Trade yesterday in sympathy with strength in grain. Trade was dull and featureless. There were no clearances for export. Liverpool spots were unchanged and futures firm to 3d higher. Local cash quotations were: Cash lard, $7.10; leaf lard, $6.47; loose leaf, $6.50, and clear bellies, $10. Range of futures prices follows:

Lard.

	Open.	High.	Low.	Close.	Prev.	Year ago.
July	7.02	7.07	7.02	7.07	7.02	7.65
Sept.	7.32	7.37	7.30	7.32	7.27	8.05
Oct	7.47	7.47	7.45	7.45	7.40	8.20
Nov.	....	....	....	7.55	7.50	....
Dec.	7.65	7.72	7.65	7.67	7.60	8.50

Clear Bellies.

	Open.	High.	Low.	Close.	Prev.	Year ago.
July	10.00	10.07	10.00	10.07	10.00	8.25
Sept.	10.30	....	....	10.30	10.15	8.60

JOINT STOCK LAND BANK BONDS

[Quoted by F. A. Carlton & Co.]

	Rate.	Bid.	Ask.
Atlanta [Ga.]	5	72	75
Atlantic [Raleigh, N. C.]	5	73	76
Burlington [Ia.]	5	77	80
Do	4½	76	79
California [San Francisco]	5½	88	91
Do	5	87	90
Cent. Ia. [now Des Moines]	5	88	91
Chicago [Ill.]	5½	43	45
Do	5	43	45
Do	4¾	43	45
Do	4½	43	45
Dallas [Tex.]	5½	84½	86
Do	5	84	85½
Denver [Colo.]	5½	74½	77
Do	5	74	76
Des Moines [Ia.]	5½	89	92
Do	5	88	91
Do	4½	86	89
1st Carolinas [Columbia, S.C.]	5	70	73
First Fort Wayne [Ind.]	5	73	76
Do	4½	72	75
First Montgomery [Ala.]	5	64	67
First New Orleans [La.]	5	73	76
First Texas [Houston]	5	80	83
First Trust [Chicago]	5	71	73
Do	4¾	70	72
Do	4½	69	71
Do	4¼	68	70
First Trust [Dallas, Tex.]	5	71	73
Fletcher [Indianapolis]	5½	96	98
Do	5	95	97
Do	4½	92	95
Fremont [Lincoln, Neb.]	5	74	77
Do	4¾	73	76
Greenbrier [Lewisburg, W.Va.]	5	80	83
Greensboro [N. C.]	5	69	72
Illinois [Monticello, Ill.]	5	68	71
Do	4½	66	69
Do	4¼	65	67
Ill. Midw. [Edwardsville, Ill.]	5	67	69
Iowa [Sioux City]	5	76	79
Do	4½	73	76
Kentucky [Lexington]	5	87	90
Lafayette [Ind.]	5	69	71
Do	4½	68	70
Lincoln [Neb.]	5	77	79
Do	4½	76	78
Louisville [Ky.]	5	77	80
Minneapolis Trust [Minn.]	5	61	64
Mississippi [Memphis, Tenn.]	5	77	79
New York [Rochester]	5	73	75
North Carolina [Durham]	5	70	72
Ohio-Pa. [Cleveland]	5	77	79
Ore.-Wash. [Portland, Ore.]	5	72	75
Pacific Coast [Los Angeles]	5	89	92
Do [Portland]	5	84	86
Do [Salt Lake]	5	89	92
Do [San Francisco]	5	89	92
Pennsylvania [Philadelphia]	5	80	83
Phoenix [Kansas City, Mo.]	5	83	85
Potomac [Washington, D. C.]	5	75	78
St. Louis [Mo.]	5	36	38
Do	4½	36	38
San Antonio [Tex.]	5½	84½	86
Do	5	84	85½
So. Minnesota [Minneapolis]	5½	27½	29½
Do	5	27½	29½
Southwest [Little Rock]	5	67	69
Tennessee [Memphis]	5	77	79
Union of Detroit [Mich.]	5	77	79
Union of Louisville [Ky.]	5	80	83
Va.-C. [Elizabeth City, N. C.]	5	74	77
Virginian [Charleston, W.Va.]	5	79	82

TAX WARRANTS

WHEAT IN U. S. FUNDS

Wheat prices in leading markets reduced to United States funds at rates of exchange prevailinig when those markets closed:

	Yesterday.	Friday.
Chicago, Sept	98¾c	97⅞c
Winnpeg, Oct.	84½c	84⅜c
Liverpool, Oct.	78⅞c	77c
*Do Argentina	76¼c	75c
*Do Russia	74⅜c	73⅛c
*Do Australia	79⅜c	78¾c
Rotterdam, Sept.	63⅜c	62½c
Buenos Aires, Aug.	56⅜c	55⅝c
Do Oct.	58⅜c	57⅝c

*Cash prices.

DIVIDENDS DECLARED

Stock—	Rate.	Period.	Payable.	Stock of Record.
Gr. Lakes Dredge	25c	q.	Aug 15	Aug 4
Halle Bros pfd.	$1.62½	q.	July 31	July 24

MONEY AND EXCHANGE

Money rates quoted by Chicago banks are as follows: Customers' commercial loans, 4@5%; collateral loans, 4½@5½%; brokers' loans, 2@3%; commercial paper, 1@2%. Bankers' acceptances [nominal], 30 days, ⅜@$\frac{7}{16}$%; 60 to 90 days, ¼@$\frac{5}{16}$%; 120 days, ⅜@¼%; 150 to 180 days, ½@⅝%.

NEW YORK MONEY MARKET.

NEW YORK, July 13.—(AP)—Call money steady, 1 per cent all day. Time loans, steady; 60 days-6 mos, ¾@1 per cent. Prime commercial paper, ¾ per cent. Bankers' acceptances, unchanged. Rediscount rate, New York Reserve bank, 1½ per cent. Bar silver, steady, ⅛c lower at 46⅜c.

FOREIGN MONEY MARKET.

LONDON, July 14.—(AP)—The stock exchange here was closed today. Money, ¾ per cent. Discount rates, short and three month bills, ⅞ per cent. Bar gold declined ½d to 138s [United States equivalent $34.77 on basis of sterling opening at $5.03⅞]. Bar silver, firm, $\frac{1}{16}$ higher at 20⅝d.

	July 14.	July 13.	Wk. ago.	Yr. ago.
London	.504.125	503.87½	504.75	354.75
Paris	6.60	6.59¾	6.59⅝	3.92⅜
Italy	8.58½	8.57¼	8.59	5.12½
Belgium	23.35	23.35	23.37	13.90
Switzerld.	32.60	32.60	32.55	19.48
Holland	67.78	67.76	67.78	40.29
Denmark	22.51	22.51	22.52	19.27
Sweden	26.00	26.00	26.60	18.35
Norway	25.31	25.33	25.33	17.65
Spain	13.68	13.68	13.68	8.04
Germany	38.37	38.37	38.35	23.74
Austria	*18.92	*18.92	18.95	14.10
Poland	18.92	18.92	18.95	11.30
Greece	.95	.95	.95	.86½
Rumania	1.01	1.01	1.01	.60
Jugo-Slav.	2.29	2.29	2.29	1.75
Czecho-Sl.	4.16	4.16	4.16	2.96½
Finland	2.24	2.24	2.24	1.00
Canad	101.125	101.03⅛	100.96⅞	87.00
Argentine	24.57	24.75	24.10	25.75
Brazil	*8.55	*8.55	8.56	......
Hongkong	37.87½	37.87½	38.12½	23.40
Shanghai	34.13	34.12½	34.43¾	......
Japan	29.93¾	29.93¾	29.93⅝	30.10
India	38.15	38.15	38.15	27.00
Chile	9.90	9.90	9.90	6.95
Bulgaria	1.30	1.30	1.30	.72
Singapore	59.50	59.50	59.50	43.50
Hungary	*29.70	*29.70	29.70	17.50
Mexico	27.95	27.95	27.95	......

*Nominal.

PROVISIONS MARKET

Spot butter supplies were light yesterday and prices nominally unchanged. Twenty-eight cars were reported on track. Eggs, potatoes and live poultry also were unchanged with the exception of white rock broilers and white rock fryers which dropped 1½ and ½ cents respectively.

WHOLESALE CREAMERY BUTTER PRICES.

	Chicago Whole milk.	Chicago Centralized.	New York.	Boston.	Philadelphia.
93 score	24	....	25	....	25½
92 score	23	....	24	25	25
91 score	22½	....	23¾	24½	24¼
90 score	22¼	23	23⅛	24	23¾
89 score	22	22	22¾	23½	23
88 score	21¼	21¼	22½	23	22½
87 score	20½	....	22	22½	22

BUTTER PRICES TO CHICAGO RETAILERS.

Score—	Tubs.	Prints.	Cartons.
Best [92-93]	.25 -26½	26 -27½	27 -28½
Gd. [89-91]	.24 -25	25½-26½	26 -27

WHOLESALE CHEESE PRICES.

	Chicago.	Boston.	New York.	Philadelphia.
Flats	....	13¾-15	14 -15	....
Twin	.11 -11¼	13¾-15	....	....
S. Da.	11½-11¾	14 -14½	13 -14	13 -13¾
Y. Am.	....	14 -14½	13½-14	....
Lghn	.11½-11¾	....	....	13 -13¾

LIVE POULTRY—WHOLESALE.

Hens	12@12½c	Turkeys	10@14c
Leghorns	8@9½c	Legh's, broil.	13@14c
Rock springs	22c	Old roosters	9c
C. springs	20c	Ducks, old	8@9c
Broilers	14@17½c	Spg. ducks	10@14c
Fryers	17½c	Geese, old	5@8c

COUNTRY DRESSED VEAL CARCASSES.

[Average prices.]

50@60 lbs.	5c	90@100 lbs.	6½@7½c
70@80 lbs.	5½@6c	110@190 lbs.	8½c

FRESH EGGS.

Fresh grade, extra firsts, cars ... 16½c
Less than cars ... 15½c

COTTON GAINS, THEN LOSES BECAUSE OF PROFIT TAKING

Cotton prices opened slightly higher yesterday influenced by strong prices in Liverpool, but profit taking erased the upturn and final prices here were unchanged to 3 points down. New Orleans closed 1 point higher to 4 points lower and New York had a loss of 4 to 10 points.

Trade in cloth goods was slightly better. A government consumption report for June showed a usage of 363,414 bales against 697,261 in the same month last year.

Southern spot sales totaled 5,000 bales. Cash prices dropped 10 points in New York, to 13.05c; 5 in Houston, to 12.90c; 5 at Galveston, to 12.90c, and were unchanged at New Orleans at 13c.

CHICAGO.

	High.	Low.	Close.	Prev. close.	Last year.
July	....	....	12.97	13.00	11.38
Oct.	13.23	13.07	13.13	13.13	11.67
Dec.	13.27	13.23	13.29	13.29	11.84
Jan.	13.41	13.28	13.33	13.34	12.05
March	13.48	13.37	13.37	13.40	12.16
May	13.56	13.47	13.47	13.49	12.32

NEW ORLEANS.

	High.	Low.	Close.	Prev. close.	Last year.
July	12.94	12.85	12.85	12.84	11.30
Oct.	13.14	12.97	13.00	13.04	11.54
Dec.	13.29	13.13	13.15	13.18	11.73
Jan.	13.28	13.18	13.19	13.22	11.81
March	13.27	13.23	13.25	13.28	12.01
May	....	....	13.33	13.36	12.12

NEW YORK.

	High.	Low.	Close.	Prev. close.	Last year.
July	....	....	12.83	12.93	11.43

OPEN GRAIN TRADES

COTTONSEED OIL.

RISE IN GERMAN BONDS FEATURES SLUGGISH TRADE

Dawes, Young Loans Up; U. S. Issues Weaken.

BOND AVERAGES

DOMESTIC.

	Yesterday.	Prev. day.	Month ago.	Year ago.
Rails	78.32	78.39	78.73	74.71
Industrials	92.17	92.11	91.09	83.97
Utilities	84.56	84.46	83.92	81.20
Combined	83.34	83.34	83.12	78.65
FOREIGN.				
10 gov't issues	110.86	110.67	110.47	102.01

New York, July 14.—(AP)—Bonds ended the week with a show of firmness. Utilities, industrials and foreign issues, especially Germans, made the best showing. Trading was the slowest of the year, transfers totaling only $3,865,000 par value. This was the lowest volume since Sept. 9, 1933.

German bonds rallied briskly on the news that the German government, in reply to American protests, had stated that there would be no discrimination against American holders of the Dawes and Young plan bonds. The Dawes plan 7s showed a net gain of 2½ points, and the Young plan 5½s a gain of 1⅞ points. Most of the gains were made during the last fifteen minutes of trading. Other German loans were generally higher in sympathy with the government issues.

U. S. Governments Ease.

United States treasury issues were inclined to ease slightly, although federal farm mortgage and home owners' loan bonds were higher. The turnover in the government section amounted to only $300,000, compared with $900,000 a week ago.

A number of utility bonds, such as Utah Power and Light 5s, Pennsylvania Power and Light 4½s, New York Edison 5s and Laclede Gas 5s rose fractions to more than a point. Some industrial loans, including those of Armour & Co., Texas Corporation, Hudson Coal and Remington-Rand, also advanced.

Railroad issues were irregular. Alleghany 5s of 1949, Santa Fe 4s of 1958, Union Pacific 4s and loans of the Pennsylvania, Erie and Pere Marquette were higher, while some New York Central, Southern Pacific and St. Paul loans declined.

NEW OFFERINGS.

Offering was made yesterday by John Nuveen & Co. of $2,962,000 State of South Carolina 4½ per cent highway certificates of indebtedness, due 1944 to 1949, on 4.30 basis and from 1950 to 1953 on a 4.35 per cent basis. The firm also offered $325,000 of Benton Harbor, Mich., school district 4½ per cent bonds, due 1935 to 1949, at prices to yield from 3 to 4.40 per cent.

INVESTORS' GUIDE

If you wish information about investments or insurance write to The Tribune Investors Guide. Inclose stamped, self-addressed envelope for reply. Answers of public interest are published, but inquirers' names are never revealed. Beyond care in securing information The Tribune assumes no responsibility.

Sunday, July 15, 1934.

[Copyright: 1934: By The Chicago Tribune.]

Securities Exchange Act—11.

Last Sunday's article discussed the aims of the securities exchange act of 1934, registration of exchanges and margin requirements.

The act has strict provisions relating to actual dealings through the exchange. Stock exchange members, under the act, may, except for temporary periods under certain conditions, deal only in listed stocks and must clear them through the exchange on which they are listed.

"Wash sales" are prohibited. It is unlawful under the act for a house to deal in stocks merely to "make a market" in order to induce others to buy. Brokers may not, in order to stimulate the market for a certain security, "tip off" clients that a pool is operating in that stock. No one is permitted to make a misleading or false statement of a material fact in connection with any offer to buy or to sell a listed security to induce a transaction if the person knew or had grounds to believe that the statement was false or misleading.

Issuers who desire their stocks to be listed must register them with the securities and exchange commission. That body has the power to demand of all corporations whose stocks are listed periodic reports, including annual and quarterly financial statements.

One clause which has been the subject of considerable debate subjects the maker of any false or misleading statement of a material fact in such documents to a civil suit by any investor who, in reliance on such misstatement, has suffered damages. Suit on this ground, however, must be brought within one year after the investor discovers the falsity, or within three years after the false statement has been made.

Any officer or director of a corporation, or stockholder owning 10 per cent or more of the corporation's stock, who makes a profit on a purchase and sale of the company's security within a six month period, according to the act, must turn such profit over to the corporation. Short sales by officers, directors and "10 per cent owners" are prohibited.

The act defines a "member" as an individual, or firm employing such individual, who is permitted to transact business on the floor of an exchange without paying commission or one paying less than the standard commission. A broker is one who buys and sells securities for others, and a dealer is one who is in the business of buying and selling securities for his own account.

The commission has the power to control specialists and odd lot dealers. It may regulate borrowings of members, brokers, and dealers. In no event may borrowings exceed 20 times capital.

(The third and last article of this series on the securities exchange act will appear next Sunday.)

NEW YORK BOND TRANSACTIONS

Saturday, July 14, 1934.

Total sales, par value	$3,865,000	Total sales 1934 to date	$2,174,245,000
Year ago	8,104,000	Total sales 1933 to date	1,922,684,000

UNITED STATES GOVERNMENT LOANS.

Sales in thous.	Issue—	High.	Low.	Close.	Net chge.	Closing Bid.	Closing Asked.	Yield.	Close yr. ago.
2	Liberty 4th 4¼s, 1933-'38	103.25	103.25	103.25	...	103.25	103.27	....	102.29
1	Liberty 4th 4¼s, '33-38 2d c	101.24	101.24	101.24+	.1	101.22	101.24	....	......
2	Liberty 4th 4¼s, registered	103.22	103.22	103.22—	.1	......	......	....	......
2	Liberty 4th 4¼s, reg. 2d cal	101.19	101.19	101.19	...	......	......	....	......
5	Treasury 4¼s, 1947-'52	113.27	113.26	113.26—	.5	113.26	114.00	2.96	110.00
30	Treasury 4s, 1944-'54	109.22	109.20	109.22	...	109.20	109.22	2.91	106.14
10	Treasury 3¾s, 1946-'56	107.28	107.28	107.28—	.1	107.28	107.30	2.94	104.26
8	Treasury 3⅛s, 1944-'46	104.10	104.9	104.9	...	104.7	104.9	2.74	......
1	Treasury 3⅜s, 1941	105.14	105.14	105.14	...	105.14	105.16	2.39	......
18	Treasury 3⅛s, 1946-'49	103.13	103.10	103.10—	.2	103.10	103.13	2.78	100.14
7½	Treasury 3s, 1951-55	102.10	102.8	102.9	...	102.9	102.11	2.82	99.10
11	Treasury 3s, 1946-'48	102.9	102.8	102.8—	.1	102.7	102.8	2.77	......
4	Treasury 4¼s, 3¼s, '43-45	104.23	104.18	104.18—	.1	104.18	104.21	2.70	......
27 3-5	Fed. Farm Mtg. 3s, 1949	101.2	101.1	101.1 +	.1	101.1	101.2	2.87	......
53	Fed. Farm Mtg. 3¼s, 1964	102.17	102.11	102.17+	.7	102.13	102.17	2.95	......
15 2-5	Home Owners Loan 4s, 1951	101.6	101.4	101.6 +	.3	101.5	101.6	1.37	......
103 3-5	Home Owners Loan 3s, 1952	101.00	100.31	101.00+	.1	101.00	101.1	2.87	......

Note—Fractions on United States government bonds, including net changes, are quoted in thirty-seconds of 1 per cent.

UNITED STATES TREASURY CERTIFICATES.
[Quoted by C. F. Childs & Co.]

Issue—	Bid.	Asked.	Yield.
345 Notes, series B 2¼s, Aug. 1, 1934	100.2	100.5	— 2-32
524 Certificates, series TS 1½s, Sept. 15, 1934	100.24	100.26	—18-32
952 Certificates, series TD 2¼s, Dec. 15, 1934	101.6	101.8	—10-32
528 Notes, series B 2½s, March 15, 1935	101.23	101.25	— 4-32
416 Notes, series B 3s, June 15, 1935	101.23	101.25	— 2-32
353 Notes, series B 1⅝s, Aug. 1, 1935	101.20	101.22	.00
418 Notes, series B 2½s, Dec. 15, 1935	103.6	103.8	.19
372 Notes, series D 2⅞s, April 15, 1936	104.7	104.9	.41
360 Notes, series A 3¼s, Aug. 1, 1936	105.11	105.13	.59
324 Notes, series A 2¾s, Dec. 15, 1936	104.25	104.27	.72
428 Notes, series C 3s, Feb. 15, 1937	104.31	105.1	1.02
508 Notes, series B 3s, April 15, 1937	104.31	105.1	1.14
334 Notes, series A 3¼s, Sept. 15, 1937	105.21	105.23	1.39
277 Notes, series A 2⅝s, February, 1938	103.26	103.28	1.49
400 Notes, series C 3s, March 15, 1938	105	105.2	1.57
623 Notes, series B 2⅞s, June 15, 1938	104.24	104.26	1.66
528 Notes, series A 2⅝s, June 15, 1939	102.8	102.10	1.64

United States treasury 91 day discount bills were quoted yesterday at bid prices to yield .10 per cent, no asked price; 182 day bills were quoted at bid prices to yield .15 per cent, no asked price.

Home Owners' Loan corporation bonds 3s, 1944-'52, were quoted yesterday at 100.29 bid, 101 asked.

DOMESTIC.

No. thous.		High.	Low.	Close.	Net chge.
1	NY Ry inc 6s '65	8¾	8¾	8¾+	⅜
4	do 6s '65 A	70	70	70	....
1	NY&RG 6s '51A	107	107	107 +	1¾
2	N Y Stm 5s '51	105⅞	105⅞	105⅞	....
1	NY & Bos 4½s'46	52¼	52¼	52¼+	¼
1	do Term 5s '43	98½	98½	98½	....
2	NY Tel 4½s '39	108½	108½	108½—	¼
1	NY T Rock 6s'46	55½	55½	55½—	⅞
4	Niag Sh 5½s '50	67	67	67	....
2	Norf So 5s'61 ct	15¼	15¼	15¼—	½
1	do 5s '61 A	17⅞	17⅞	17⅞+	⅝
2	Norf&W div4s'44	107	107	107	....
10	N Am Ed 5½s'63	94¼	94¼	94¼	....
1	do 5s '57 A	90½	90½	90½+	½
2	N Oh T&L 6s'47	104⅞	104⅞	104⅞	....

FOREIGN.

No. thous.		High.	Low.	Close.	Net chge.
5	Cologne 6½s '50	29⅝	29⅝	29⅝	....
2	Colomb 6s'61Jan	27¾	27⅝	27¾+	¼
4	Copenhag 5s '52	78½	78½	78½+	⅜
3	CordobaCy 7s '57	36⅝	36	36⅝	....
5	do 7s '37	36¼	36¼	36¼+	½
4	Cuba 5½s '45	28	27½	27½—	¾
2	Czecho 8s '52	99	99	99	....
1	Denmark 6s '42	96	96	96 +	⅛
6	do 5½s '55	91¼	91	91¼+	¾
15	do 4½s '62	81⅛	81	81⅛+	¼
2	DeutB6s '35 ct st	58¼	58¼	58¼+	¾
3	ElPGer 6½s '50	40	40	40	....
8	Fiat 7s '46	100	100	100 +	¾
1	Finland 7s '50	100½	100½	100½+	½
8	do 6½s '56	98¾	98½	98¾+	½
1	Sydney 5½s '55	89	89	89	....
1	Taiw EP 5½s'71	67⅞	67⅞	67⅞—	⅜
5	Tokyo C 5½s '61	70⅝	70⅝	70⅝+	⅜
6	Tokyo E L 6s '53	71	70½	71 +	⅞
1	Un S W 6½s'51A	36½	36½	36½+	½
1	do 6½s '47 A	35½	35½	35½—	½
4	do 6½s '51 C	36½	36½	36½+	½
5	Vienna C 6s '52	89⅞	89⅞	89⅞—	⅜
5	Warsaw C 7s '58	62⅝	62⅝	62⅝+	⅛
12	WestphUEP 6s'53	51⅞	50¼	51⅞+	1⅞
4	WurttemE 7s '56	40	39	40 +	1¼
1	Yokohama 6s '61	74½	74½	74½	....

xin—Ex interest. ct—Certificates.

FOREIGN.

No. thous.		High.	Low.	Close.	Net chge.
1	AbitibiP&P 5s'53	34½	34½	34½+	¼
1	Argentina 6s'57A	78⅝	78⅝	78⅝—	⅛
2	do 6s '58 B	78⅝	78⅝	78⅝—	1⅝
9	do 6s s f '59Jun	78⅝	78	78 —	¼
3	do s f 6s '59Oct	78⅞	78⅞	78⅞+	⅝
1	do s f 6s '60May	78¼	78¼	78¼—	¾
1	do 6s '61 Feb.	78	78	78 —	¼
1	do 5s 1945	92⅝	92⅝	92⅝—	⅝
2	Australia 5s '55	95¼	95	95¼+	¼
18	do 5s '57	95¼	94⅞	95¼+	½
5	do 4½s '56	91½	91¼	91¼—	¼
5	Austria gtd 7s'43	98⅝	98⅝	98⅝+	⅜
5	Bavaria 6½s '45	37	37	37	....
4	Belgium 7s '55	107½	107½	107½—	½
11	Berlin Cty 6½s'50	36½	36½	36½	....
19	do 6s '58	36½	36½	36½+	¼
1	Bolivia 7s '58	6⅝	6⅝	6⅝—	⅛
1	do 7s '69	6	6	6	....
5	Brazil 6½s'27-'57	25¼	25¼	25¼—	⅛
1	Bremen 7s '35	48¼	48¼	48¼—	¾
4	British 4s'60-'90	115⅝	115⅝	115⅝+	⅛
14	B A 6s '61 sta	43⅝	43¼	43⅝+	⅛
12	Bulg 7½s'68cp off	20½	20⅝	20½—	⅛
7	Canada 5s '52	110	110	110	....
1	do 4½s '36	105	105	105 +	⅝
36	do 4s '60	102	101⅞	101⅞	....
2	Carlsbad 8s '54	73	72½	73	....
5	Chile 6s '60	11	11	11 +	¼
10	do 6s '61 Jan	10⅝	10⅝	10⅝—	¼
2	do 6s '61	11	10⅝	11	....
1	do 6s '63	10⅝	10⅝	10⅝	....
1	ChileanMun 7s'60	9	9	9 +	⅛
1	Chirs Oslo 6s'54	89	89	89 —	½

Grain Prices HIGHER OR LOWER?

Are higher or lower prices warranted by the fundamental situation? If interested send today for sample Daily Letter and free copy of book "*How to Trade in Grain and 10 Scientific Trading Rules.*" Our service forecasts coming market moves.

POWARD'S GRAIN SERVICE
Dept. CT, 327 S. La Salle St., Chicago, Ill.

BANK STOCKS

CHICAGO.

STATE BANKS.

	Bid.	Ask.
Beverly State Savings	30	45
Chicago City	63	70
Drexel State [$40 par]	30	45
Drovers Trust & Saving Bank	70	80
Evanston Trust & Savings	40	55
Hamilton State	20	30
Harris Trust & Savings	195	205
Lake Sh Tr. and Sav. [$50 par]	13	16
Lake View Trust	130	140
Liberty Bank	200	....
Main State Bank	60	....
Mercantile Trust	60	70
Merchandise Bk & T Co	39	44
Metropolitan State	50	60
Northern Trust Co	395	405
Oak Park Trust & Savings	25	40
Personal Loan & Savings	90	100
Pioneer Trust & Sav Bank	40	50
Pullman Trust & Savings	160	....
Sears Community State $25 par	25	30
63d & Halsted State	20	32
South Chicago Savings	20	28
St B&T C Evanston [$60 par]	30	40
University State	35	45
Upper Avenue State Bank	40	50
NATIONAL BANKS.		
American Nat Bk & Tr	100	....
City Nat Bk&T Co of Chgo	95	103
Cont Ill Nat B&T $33 1-3 par	50	50½
Cont Ill Co ctfs of Ben Int	.90	1.00
Drovers National	70	80
First National	98	100
First National [Cicero] $50 par	30	40
First National [Englewood]	200	210
Lawndale National $10 par	8	10
Mid City National Bank	100	120
Mutual National	80	100
National Boulevard Bank	145	160
National Builders	20	30
Terminal Nat [$20 par]	5½	7½
TRUST COMPANIES.		
Cent Rep Co	3	3½
Chicago Title & Trust	65	68

NEW YORK.

	Bid.	Ask.		Bid.	Ask.
Bk Manh.	29½	31	Con'ntal	12½	14
Chase Nat	28½	30	Corn Exch	52½	54½
Com'cial	148	158	Empire	19	20
Fifth Ave.	1010	1060	Guaranty	366	371
First Nat.	1635	1675	Irving	16½	18
Nat City	27¼	29	Man'rers	21¾	23¼
Public	33½	35½	NY T&M	⅛	⅝
Bankers	64	66	NY Tr.	104	107
Bklyn Tr.	98	103	Title G&T	7	8½
Cen Hano	127	131	U. States	1685	1735
Chemical	41	43			

WHAT ARE YOU WORKING FOR?

Most people are working to get ahead financially—to enjoy life and security when earning-power flags. Many fail because they take too many risks and have no tested plan. The

"INCOME BUILDER"

is helping thousands to reach their money-goal safely, surely. It is depression-proved.

Write for full details.

The Central Acceptance Corporation
1040 Field Building
135 South La Salle Street, Chicago

LONDON MARKET IS DISTURBED BY SUBSIDY PLANS

Believes Practice Blow to Budget.

BY JOHN STEELE.
[Chicago Tribune Press Service.]

LONDON, July 14.—The gilt edged market, which wishes to see the government's new fiscal year end with a substantial surplus, is somewhat perturbed over the $10,000,000 subsidy proposed by Walter Runciman, president of the board of trade, for the owners of British freight steamers and Secretary of Agriculture Walter E. Elliot's subsidy of $15,000,000 for owners of certain types of beef cattle in Britain.

In neither case is the amount large, but the increased willingness of the national government to resort to subsidies and the complaisance of parliament thereto bothers dealers in the gilt edged market, as well as the banks and insurance companies, and buying has dried up.

Difficult to End.

The chief disturbing reflection is that subsidies, even when granted for a limited period, tend to perpetuate themselves, and, if continued apace, the British budget will, it is argued, become saddled with heavy claims. It is not practical for insurance companies to "trade" in and out of the market with their holdings of government stocks, and they may be forgiven for pausing a moment to take stock of the situation.

The London Stock exchange is interested in reports from New York that foreign securities listed on the New York Stock and Curb exchanges are being struck from the list due to lack of interest. If this tendency keeps up, it is argued, New York will recede still further from its goal of being the leading financial center of the world. London's practice with inactive stocks is to leave them alone, but not to strike them from the list.

Nothing Is Done About It.

A large proportion of foreign government railway and industrial securities listed on the London Stock exchange are as "dead" as those listed in New York, but nothing will be done about it. If no trades are made they will not appear on the daily list, and when a buyer and seller do arrive the deal will be managed by negotiations.

Exhorted to "use less water" the population of these drouth stricken islands has decided to "drink more beer." The figure for beer production for May jumped from 1,117,053 standard barrels in April to 1,464,771, an increase of 32 per cent. Even allowing for seasonal influences this is a big gain and tends to show that consumers somewhere have found increased purchasing power.

Negotiations between British iron and steel producers with representatives of the international steel cartel have broken down. Apparently the British steel people made no secret of the fact that their domestic organization was still too crude to make their membership in the international cartel of any value to anybody, themselves included. But there is at least sufficient organization to justify the government in prolonging indefinitly its 33 1-3 per cent tarif and making, as it has, special rates on a large range of steel and iron products.

U. S. TREASURY

[Chicago Tribune Press Service.]

WASHINGTON, D. C., July 14.—The following is a statement of the condition of the United States treasury July 12, 1934:

Income to date this year		$116,831,732
Income to date last year		71,283,652
Increase		$ 45,548,080
National defense costs to date:		
Army	$ 1,245,280	
Navy	12,672,758	$ 13,918,038
Veterans costs to date		30,928,183
Emergency relief and public works costs to date		61,764,880
Emergency conservation costs to date		22,639,404
RFC costs to date		56,612,135
Deficit this year		120,631,566
Deficit last year		102,152,777
Increase		$ 18,478,789
Balance general fund today		$2,596,586,365
Balance previous day		2,602,423,686
Decrease		$ 105,837,321

GASOLINE AND OILS.

GASOLINE—Tax included, service station: Red Crown, 17.3c gal; Ethyl, 19.3c; Stanolind, 15.8c. FUEL OIL—Stanolix, No. 1, tank wagon, 1 to 100 gals, 8.25c; No. 2, 7.75c; No. 3, 7.50c; over 100 gals, 1c less. KEROSENE—Tank wagon, 9.7c. DIESEL FUEL OIL—No. 1 tank wagon, 6⅛c; No. 1 light, 7½c; medium, 6¾c; bunkered at Whiting. LINSEED OIL—Raw, 80¼c; boiled, 83¼c. TURPENTINE—60c. DENATURED ALCOHOL—39c. WHITE LEAD—100 lbs, $11.00.

★

On a Larger Scale! One side of the Chicago Tribune's 1934 Chicagoland Map shows metropolitan Chicago in a scale twice as large as that ever before used. Larger type makes reading easy even in dim light. The other side of this new map covers in complete detail the area from Madison, Wis., on the north, to Champaign, Ill., on the south; and from Kalamazoo, Mich., on the east, to Freeport, Ill., on the west. All danger points, under- and over- passes and grade crossings are shown. Also all towns, golf courses, airports, race tracks, bathing beaches and beauty spots. The 1934 Chicagoland Map is the most informative ever published. Get your copy today at any one of three Chicago Tribune Public Service Offices: 1 South Dearborn Street, Tribune Tower, and the Hall of Science—A Century of Progress. Price, 25c; by mail, 30c.

TRIBUNE WANT ADS
Get Best Results

BRITISH GAINS FEATURE REPORT ON WORLD TRADE

U. S. Summary Shows Industry Rising.

[Chicago Tribune Press Service.]

Washington, D. C., July 14.—Favorable reports from England featured the commerce department's weekly survey of foreign business. The many industries in the Sheffield district, according to consular reports, are maintaining their "comparatively good position." In Lancashire, despite seasonal influences, all phases of trade compared favorably with June, 1933.

"The general position as regards industrial machinery is reassuring. Orders have been increasing and inquiries are more numerous," the report said. "Export trade is also better than a year ago, and there are indications of further expansion in the near future. Notwithstanding the sustained improved level of iron and steel production in northern England and the upward trend in coal output, all round recovery is retarded owing to the unsatisfactory situation in shipbuilding.

Situation in Ireland.

"No indications of material improvement are shown in the economic situation in the Irish Free State. The industrial position, however, is improving owing to the high protective tarifs and loans from the government. Many new factories have been started in a small way.

"Prospects for Spanish business are brightened by the practical certainty of unusually good crops this year, and current activity is encouragingly great considering the persistence of social unrest featured by strikes and the extension of the 'state of alarm' for thirty days from May 25.

"Industrially, the Italian situation, while rather unsatisfactory, is not notably dull and still compares favorably, in many respects, with the position a year ago. Agricultural prospects are mixed, but with a short wheat crop definitly indicated. The heavy adverse trade balance and the large budget deficit remain the two major problems of the Italian state.

Austrian Production Sags.

"Austrian industrial production recently sustained a slight setback, declining from an index of 82 in March [1928 equals 100] to 81 in April. The latter, however, compares quite favorably with April, 1933, when the index registered 62.2. Despite this decrease in general production the number of unemployed dropped to 375,733 in April from 403,158 in March.

"In Hungary the index of production for the first quarter of 1934 registered 90.9 [1927 equals 100], as compared with 74.7 a year ago. Unemployment at the end of the quarter stood at 60,821, against 60,207 at the end of the corresponding period of 1933. A further decline, to 52,575, occurred during April.

"Although agricultural conditions in Poland have shown only a slight advance as compared with last year, industry, trade, and finance during the late spring and early summer have shown a marked improvement."

MINNEAPOLIS FLOUR.

MINNEAPOLIS, Minn., July 14.—(AP)—FLOUR—Prices were 20 cents higher today. Carload lots of family patents were quoted at $7.35@7.55 a barrel in 98 pound cotton sacks. Shipments were 28,247 brls.

COTTON REDUCTION PAYMENTS TOTAL $30,301,000 JULY 11

Washington, D. C., July 14.—(AP)—The farm administration's cotton acreage reduction checks, rolling out to Dixie in every mail, totaled $30,301,000—a little less than a third of the $100,000,000 expected ultimately to be paid on July 11. Checks sent out to that date numbered 811,680.

The money is going out in two $50,000,000 instalments, and the administration said the first payment virtually was completed in some states. The second instalment will not be paid until a check has been made to determine whether producers are complying with their contracts. The rental payments to farmers will be supplemented next December by parity payments running from $25,000,000 to $30,000,000.

Distributions up to July 9 were: Texas, $8,557,414; Mississippi, $3,581,012; Alabama, $3,138,333; Arkansas, $3,101,694; Georgia, $3,106,526; Arizona, $132,022; California, $368,903; Florida, $67,133; Kentucky, $19,331; Louisiana, $1,802,732; Missouri, $173,613; New Mexico, $209,574; North Carolina, $1,132,775; Oklahoma, $511,525; South Carolina, $2,330,449; Tennessee, $567,867; Virginia, $57,327.

ILLINOIS TO GET PREFERENCE IN CORN-HOG LOANS

Washington, D. C., July 14.—(AP)—Officials of the agricultural administration in charge of the hog-corn reduction program announce that contracts from Illinois which call for the issuance of benefit payment checks will be marked "preferred" and receive speedier treatment than those from neighboring states.

The reason for this, it was explained, is that those in charge of the quotas in that state have been having some difficulty allocating figures, so that operation of the program has been slightly delayed. Officials said that drouth-ridden Illinois with chinch bug damages is in sore need of ready cash.

McLean County Contracts Mailed.

Bloomington, Ill., July 14.—[Special.]—Two hundred McLean county corn-hog contracts, for which the signers are to receive $31,460 in benefit payments, have been mailed to Washington, D. C., Floyd Thomas, president of the McLean county corn-hog control association said today. They constitute the first bunch of corn-hog contracts forwarded from this county.

Shares of Chicago Banks Are Steady in Last Week

Little change occurred last week in prices of Chicago bank stocks. Continental Illinois National Bank and Trust company closed up one point at 50 bid, 50½ asked in active trading. First National was three points easier at 98 bid, 100 asked in light trading. Northern Trust showed the best gain, up five points at 395 bid and small offerings at 405. Unchanged were Harris Trust and Savings at 195 bid and 205 asked, Terminal National at 5½ bid and 7½ asked, and American National at 100 bid.

7 STEEL MILLS BOOST WAGES BY 3½ PER CENT

Contract Based on Price of Product.

Pittsburgh, Pa., July 14.—(AP)—Sheet and tin plate workers at seven of the country's independent steel mills are assured an increase of 3½ per cent in wages for the next 60 days under contracts with employers announced today by the Amalgamated Association of Iron, Steel and Tin Workers.

If the price of steel stays up, the "raise" may last longer, but if the market price goes down the workers stand a chance of taking a pay reduction later.

Under the contract, reached between the Amalgamated and the Western Sheet and Tin Plate Manufacturers' association, the base price of sheet steel upon which the wage scale is to be determined was set at $2.15 per hundred pounds. This is a change from the former base price of $2.50. The change automatically gives the workers the increase for two months, President Michael F. Tighe of the Amalgamated announced.

Pay on Sliding Scale.

The workers' pay is adjusted on a sliding scale and may be changed every 60 days, depending on conditions in the industry. Under the new wage terms, for every five cent increase over $2.15 in the selling price, the workers will receive a 1½ per cent increase in wages. Sheet is selling today for $2.65. If the selling price of the metal goes below $2.50, the workers will take a cut.

The new scale will be submitted to the Republic Steel corporation which withdrew from the contract negotiations after taking part for the last 21 years. Elias Jenkins, secretary of the manufacturers group representing seven companies which took part in the conferences, said however that he had "no idea what they would do about it."

In past years, the contract served as a guide for many steel mills, including those not involved in the negotiations.

National Steel Confident.

[Chicago Tribune Press Service.]

New York, July 14.—In making plans for the construction of a $12,000,000 continuous type sheet mill at Detroit, the National Steel corporation is showing its confidence in the outlook for the steel business, Ernest T. Weir, president of the company, declared today.

The new mill, which will be one of the largest in the world, will have a capacity of more than 680,000 tons a year. In embarking on its construction, National Steel is maintaining its position as a leading producer of automobile steel, Mr. Weir said. Approximately 65 per cent of the mill's output will be for the automobile trade. No financing by National Steel will be necessary to construct the mill.

BE COMFORTABLE THIS SUMMER IN YOUR OWN APARTMENT

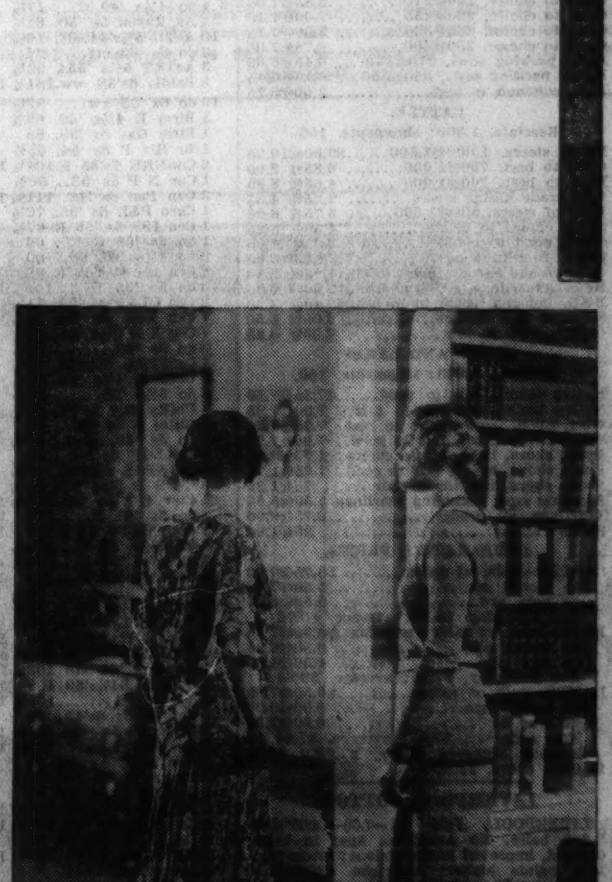

Regardless of the rent you want to pay or the number of rooms you need, you are sure to find an attractive apartment among the offers in the Tribune.

The large, complete lists of apartments advertised in the Tribune will help you to preview far more apartments than you could visit and inspect in weeks of personal search. When you shop the ads before you look for an apartment, you save both time and energy. And you minimize the possibility of overlooking any apartment that would interest you.

Read the offers in Tribune want ads today!

CATTLE AND HOG PRICES RALLY; LAMBS IN SLUMP

Beef and Pork Shipments Fall Late in Week.

There was little change in the markets for cattle and hogs during the last week, but lambs suffered a demoralizing break. The recovery in cattle and hogs late in the week counterbalanced the earlier losses. Lambs, however, have been on the toboggan for several weeks, and finished $1 to $1.25 lower for the week and at the lowest price levels of the year.

Current lamb quotations are $2 to $2.50 under the high point early in June. Supplies have been running light, the latest slaughter figures showing the lightest total for this season in five years, but the wholesale trade for dressed lamb in recent weeks seems to have hit a rut from which it is unable to recover.

Early in June packers were buying top grades of new crop lambs readily upward to $10 and were sorting lightly at this high figure, but on recent sessions they have turned down anything for which sellers asked more than $7.65. The lamb average for last week at $7.45 was the lowest since the week ended Jan. 6.

Cattle Below Recent Peak.

Despite the rally in the cattle market toward the end of the week closing prices for good to choice grades of steers indicated losses of 15 to 40 cents, compared with the high point of the preceding week, and in many instances cattle sold as much as 50 cents under the peak. Prices of steers for the week, however, averaged $7.45, against $7.40 the previous week and a high for the year of $7.55.

The decline was confined mostly to the fleshiest classes of cattle. Medium grades were steady to higher for the week, while thin kinds suitable for stocker and feeder trade finished in good demand and 25 to 50 cents higher. Most fat cows, including grassy kinds, were 25 cents lower. Hefers lost mostly 25 cents. Bulls were up 10 to 15 cents.

Hogs Rally from Slump.

Discouraging reports from the wholesale trade for fresh pork worked against the hog market early in the week and prices for the first half declined, top sales falling from $5 on Monday to $4.80 Wednesday. The decline curtailed the movement of supplies from the country, however, and all of the loss was recovered. Fresh pork has been moving slowly for several weeks, but packers reported a good demand for smoked meats and expect this demand to hold good longer than usual this summer because of the prolonged hot weather.

Hardy enough hogs arrived on the week-end session to put prices to a test. The bulk of the receipts yesterday at 7,000 were billed direct to packers, leaving only 300 head on the market. Prices were steady, quality considered, with the top of $7.15, including tax, paid for 225 to 235 pound butchers. Scattered sales were down from $7, including a few 350 pound sows at $6.25.

AVERAGE PRICES AT CHICAGO

	Cattle.	Hogs.	Sheep.	Lambs.
Last week	$ 7.45	*$ 6.75	$ 1.65	$ 7.45
Prev. week	7.40	*6.80	1.50	7.75
1933	6.20	4.50	2.05	7.10
1932	8.25	4.80	1.60	5.95
1931	7.65	6.40	2.60	7.50
1930	10.40	9.00	2.85	10.40
1929	14.85	11.45	6.00	14.55

*Including processing tax.

RECEIPTS AT TWENTY MARKETS.

	Cattle.	Hogs.	Sheep.
Last week	323,000	460,000	279,000
Prev. week	257,000	376,000	220,000
Year ago	187,000	584,000	335,000
'34 to date	5,819,000	14,294,000	7,379,000
1933	4,582,000	15,835,000	10,206,000
1932	4,637,000	15,716,000	10,388,000
1931	5,207,000	16,320,000	10,317,000

Combined receipts of cattle, hogs, and sheep for the year to date, 27,492,000; year ago, 30,623,000; two years ago, 30,842,000, and three years ago, 31,844,000.

LIVE STOCK MOVEMENT AT CHICAGO.

Receipts—	Cattle.	Calves.	Hogs.	Sheep.
Est. July 14.	1,500	1,300	7,000	3,000
Last week	77,002	24,979	115,716	56,041
Prev. week	53,134	20,936	99,857	41,773
Year ago	42,582	11,394	166,250	54,330
Shipments—				
Est. July 14.	100	....	500	100
Last week	17,636	178	17,076	893
Prev. week	13,019	383	9,421	3,759
Year ago	11,695	160	15,960	990

CHICAGO LIVE STOCK

[The following figures on hog prices include $2.25 per hundredweight collected by the federal government as processing tax. There is no processing tax on cattle or sheep.]

HOGS.

Receipts, 7,000; shipments, 2,000.

Light, good to choice, 140@180	$6.25@7.00
Good to choice, 190@210	6.85@7.00
Good to choice, 220@255	7.00@7.15
Good to choice, 260@325	7.00@7.15
Good to choice, 350@400	6.75@7.05
Light packing sows, 270@350	6.45@6.60
Heavy packing sows, 350@550	6.15@6.45
Pigs, common to best	3.00@5.75

CATTLE.

Receipts, 1,300; shipments, 100.

Prime steers, 1,000@1,500	$9.00@10.25
Good to best, 700@1,000	6.85@ 9.00
Poor to best, 700@1,000	4.65@ 8.85
Low grade killing steers	2.25@ 4.25
Bulk of steers, 500@1,500	5.75@ 6.00
Cows, choice to prime	4.50@ 5.25
Cows, good to choice	3.35@ 4.00
Cows, fair to good	2.65@3.35
Canners and cutters, com. to gd.	1.25@ 2.40
Hefers, yearlings, gd. to choice	5.50@ 7.35
Bulls, bologna, common to best	2.40@ 3.50
Stockers and feeders	2.00@ 5.50
Calves, poor to best	2.00@ 6.25

SHEEP AND LAMBS.

Receipts, 3,000; shipments, 100.

Native lambs, fair to good	$7.25@7.50
Native lambs, common to fair	7.00@7.25
West. range lambs, good to best	7.25@7.65
West. range lambs, fair to good	7.00@7.25
Ewes, shorn, light, gd. to choice	1.75@2.75
Ewes, shorn, heavy, fair to good	1.25@1.75
Ewes, shorn, inferior to fair	.75@1.25
Breeding ewes, including yearlings	2.50@5.50
Yearlings, all grades	3.75@6.00
Bucks	.25@1.00

COMPARATIVE PRICES.

CATTLE—Bulk of sales	$5.75@9.00
One month ago	5.50@7.00
One year ago	5.50@6.50
Top yesterday, $9.00; average, $6.75.	
HOGS—Bulk of sales yesterday	$6.35@7.10
One month ago	6.50@6.95
One year ago	4.30@4.60
Top yesterday, $7.15; average, $6.80.	
LAMBS—Bulk of sales	$6.50@7.65
One month ago	8.00@9.00
One year ago	6.50@7.50
Top yesterday, $7.65; average, $7.05.	

Receipts, Monday: Cattle, 22,000; hogs, 28,000; sheep, 15,000.

LIVERPOOL COTTON.

LIVERPOOL, July 14.—(AP)—COTTON—2,000 bales. No American. Spot in better demand, improved business done; prices fourteen points higher; American strict good middling, 7.73d; good middling, 7.43d; strict middling, 7.28d; middling, 7.13d; strict low middling, 6.98d; low middling, 6.73d; strict good ordinary, 6.53d; good ordinary, 6.23d. Futures closed steady; July, 6.93d; October, 6.84d; December, 6.79d; January, 6.79d; March, 6.80d; May, 6.79d.

NEW YORK CURB

Saturday, July 14, 1934.

Shares sold today............ 61,000 Total sales 1934 to date........39,592,000
Year ago.......................662,180 Total sales 1933 to date........60,028,327

	Sales.	High.	Low.	Close.	Net chge.
Ala Gt Sou	50	50	50	50	— 1
Algoma C pfd.	100	¼	¼	¼—	1/16
Alum Ltd pfd.	300	55	54½	55	+ ½
Do D war	12	12½	12½	12½	....
Am Book	10	56	56	56	+ 3
Am Cyan B	1,800	20¼	20⅛	20⅛+	⅛
Am Founders	300	⅛	⅛	⅛—	1/16
Am Sup Pwr	300	2⅝	2½	2½	....
Anch Post F	100	1⅛	1⅛	1⅛—	¼
Ark N Gas A	100	1⅛	1⅛	1⅛	....
Do pfd	100	2¾	2¾	2¾+	¼
Armstrong Ck.	900	19½	19	19½+	½
Atlas Corp	400	10⅝	10⅝	10⅝+	¼
Do war	800	3⅞	3¾	3¾	....
Bliss E W	400	6½	5¾	6½+	1
Br Am Tb B	800	30¼	30¼	30¼+	¼
Buf N&EP1 pf	100	77	77	77	+ 2½
Bunk Hill & S	25	42¼	42¼	42¼—	¾
†Bwana M'Kub	100	1	1	1	+ ⅛
Carrier Corp	100	7⅞	7⅞	7⅞+	⅛
†Catalin Am	100	6	6	6	+ ¼
Cen St E 7 pf	50	8½	8½	8½—	1
Chi Riv & M.	100	12	12	12	....
Childs pfd	10	23½	23½	23½—	½
Cities Service.	1,200	2⅛	2	2⅛	....
Do pfd	200	20⅞	20	20⅞	....
[illegible]					

No. thous.		High.	Low.	Close.	Net chge.
7	Emp O&R5½s'42	64⅛	63¾	64⅛+	⅝
1	Erie Lt 5s '67	102⅛	102⅛	102⅛—	⅝
9	Fed Wat 5½s '54	36	35¼	35¼—	¾
3	Fstone C M5s'48	102½	102½	102½+	¼
1	Fstone T 5s '42	103½	103½	103½	....
13	Fla P&L 5s '54	66¼	66	66	....
1	do 5½s '79 A	70½	70½	70½—	¼
21	Gatin P 5s '56	96	95½	95¾+	⅝
12	do 6s '41	91½	91¼	91½+	⅝
3	do 6s '41 B	90½	90½	90½+	⅝
3	Gen Br 6s '40	74½	74½	74½	....
1	Gen M A 5s '36	105¼	105¼	105¼+	¾
1	Gen P U 6½s'56	49⅝	49⅝	49⅝	....
1	Gen R 6s '38 xw	96	96	96	— ¼
1	Gen WW 5s '43A	56½	56½	56½—	½
9	Geo P 5s '67	83¾	82¾	83¾+	¾
2	Geo P&L 5s '78	55½	55½	55½+	½
4	Glen A C 4s '65	80½	80⅝	80⅝—	⅝
2	Gliddn Co 5½s'35	102	102	102	....
1	†Gobel 6½s '35	81⅞	81⅞	81⅞—	⅛
1	Grd FW 6s'48ctf	34½	34½	34½+	¼
5	Gulf O P 5s '37	104¾	104¾	104¾	....
4	Hall P 5½s '47A	79	78	78¾—	¼
5	Ho Lt&P 5s'53A	105	105	105	— ¼
1	†Hyg Fd 6s '49A	65⅝	65⅝	65⅝+	⅝
3	IdahoPow 5s '47	105	105	105	....
[illegible]					

DOMESTIC BONDS.

[illegible]

FOREIGN BONDS.

[illegible]

CHICAGO CURB EXCHANGE STOCKS

[illegible]

CHICAGO BOARD OF TRADE STOCKS

[illegible]

SPENDING PLAN OF U. S. FAILURE, SAYS COL. AYRES

Suggests Profits Would Lead to Recovery.

It is now apparent that the nation cannot expect to whip the depression and put private business back on its feet through tremendous cash outlays from the federal treasury, Col. Leonard P. Ayres, vice president of the Cleveland Trust company, says in his monthly business survey.

He suggests that the experiment of creating confidence through profits might offer greater hopes for success.

"The problem of creating conditions that will encourage private enterprise to expand operations sufficiently to absorb unemployment is the central problem of the depression," he says. "It has become impressively evident that the task is too great to be accomplished by public expenditures."

Indications of Failure.

Failure of the government spending is shown in a falling off in loans to private business almost directly corresponding to increases in federal borrowing from banks to finance its reconstruction program. Government borrowing has increased from 2⅛ to 6½ billions since the fall of 1929, while private borrowing has fallen from almost 8½ to 4½ billions.

The most acute depression problem remains the same, and that is the puny volume of durable goods production. Output of such goods trebled between 1899 and 1929, with wholesale values at 32 billions in 1929. This figure shrank to 8 billions in 1932, and recovered to 12 billions last year. Had the volume increased the last four years as it had in the three decades previously, the bulletin figures, 60 billions more would have been produced.

View on Housing Act.

The national housing act is looked upon as the most important element in the recovery program this year, since it promises aid to the construction industry in which there "still are more unemployed workers than in any of the other major groups of accupations."

Warning is given, however, that great results are unlikely because it is designed primarily to aid one family home construction which represents only a small share of building expenditures in recent years.

Municipal finances must improve and corporations be shown profits ahead before other building will revive, he says.

Chicagoan Named Official of Refrigeration Group

The appointment of William B. Henderson, secretary of the machinery and allied products code authority of NRA, as executive vice president of the Refrigerating Machinery association is announced by W. S. Shipley, president of the organization. Mr. Henderson, Chicago financier, is also secretary of the durable goods committee of NRA. He will establish headquarters in Washington Aug. 1.

Wabash Air Conditioning Chicago-St. Louis Sleepers

Sleeping car equipment of the Wabash railway's crack train between Chicago and St. Louis, the Midnight Limited, is being equipped with air cooling devices, it was announced yesterday by H. W. Watts, passenger trafic manager. The remodeled cars will be ready for service July 27.

COMMODITIES HIGHER; COTTON AND GRAINS SHOW SHARP UPTURNS

Commodity prices moved higher last week, sharp gains prevailing in grain and cotton markets and slight improvement in other commodities. Lard and clear bellies advanced, eggs improved, butter declined, sugar gained, coffee dipped two points, rubber rose 4 points, and silcer dropped 15. Wheat moved nearly 10 cents higher, while smaller gains were registered in other grains.

Following are closing prices the last two weeks, and the low marks of the year:

	July. 14.	July 7.	Year's low.
Wheat, July, bu.	$0.97¼	$0.88⅝	$0.70½
Corn, July, bu.	.59⅝	.57	.43
Oats, July, bu.	.45¼	.42⅝	.24½
Rye, Sept., bu.	.70⅝	.64¼	.50⅝
Barley, July, bu.	.56	.53¼	.35⅞
Lard, July, lb.	.0707	.0672	.0515
Bellies, July, lb.	.1007	.0965	.0952
Cotton, Oct., lb.	.1313	.1211	.1013
Butter, Nov., lb.	.24½	.24¾	.23
Eggs, Oct., doz.	.18⅝	.18⅛	.17¾
Sugar, N. Y., Sept., lb.	.0174	.0168	.0124
Coffee, N. Y., Rio, Sept., lb.	.0758	.0760	.0669
Rubber, N. Y., July, lb.	.1460	.1456	.774
Silver, N. Y., July, oz.	.4660	.4675	.3750

TWO FURNITURE SHOWS REPORT BIG SALES TOTAL

Attendance Largest in Five Years.

Unexpectedly large attendance and sales were reported yesterday at the close of two large summer furniture shows here. The National Furniture show at the American Furniture mart ended a three week exhibit with the highest summer attendance since 1929. At the same time the Midsummer Furniture market and the National Chicago Lamp show at the Merchandise mart closed with an all time record from a standpoint of business done in such markets there.

A continued trend toward quality merchandise was displayed, according to T. J. Reed, general manager of the Merchandise mart showings.

12,000 Persons Attend.

The summer exhibit at the Furniture mart drew an attendance of 6,301, as compared with 6,205 last year, and approached the 6,349 figure of 1929. Other recent years: 1930, 5,237; 1931, 4,776; 1932, 3,338.

A total attendance of between 10,000 and 12,000 persons connected with the home furnishings industry is estimated, including those conducting the 600 displays as well as the 6,301 buyers.

Furniture men believe that improvement in business since a low in the spring of 1933 has been the major factor in the attendance increase, although some credit is given the World's Fairs in bringing visitors to Chicago.

While figures are not available, most manufacturers were reported pleased with their sales. It also was believed that the next swing of salesmen around their territories will bring further orders with the settlement of local troubles.

Look for Upturn Sept. 1.

Buyers look for a pickup in retail business around Sept. 1 and Jan. 1, according to Lawrence H. Whiting, president of the Furniture mart. The mart's floor covering show drew more buyers than anticipated and is believed to be an established success here.

At the Merchandise mart buyers were registered from every state and four foreign countries, with an increased proportion from distant points indicating Chicago's growing importance as a buying center. Orders, generally speaking, were larger.

Manufacturers were particularly pleased at quality as well as quantity of sales. Frank Hager of the Colonial Desk company reported the most business in five years, with 70 per cent of the visitors making purchases. Others said sales were above expectations. The show was considered a good barometer for fall and winter business.

UNLISTED SECURITIES

[Nominal quotations.]

	Bid.	Ask.		Bid.	Ask.
Ala Pw 6 p	47	52	Godch S A	13	15
Do 7 pfd	52	56	Do 7 pfd	56	59
Am Furn N p	2	3	Gt Lakes T	7	8
Am Stove	19	22	Do pfd	69	72
Ark Mo P p	1	4	Ham Al 1 p	7	9
Belden Mfg	43	47	Hearst 7% A	21	22
Benj El p	30	..	Johnson Ser	11	13
Birtmn El p	77	..	Kellogg Co	139	142
Brennan Pak	45	..	La Salle Ex p	9	11
Bruce E L p	..	49	Linc N Life	28	30
Bruns Balk p	54	55	Link-Belt p	92	..
Buda Co	13	15	O Mayer 1st p	94	..
Bunte com	4	6	Do 2d pfd	94	..
Byllesby A	2	3	M & Mfrs p	9	11
Cent Cold S	6	8	Mickelby p	..	12
Cent St P&L	3	6	Nat Battery	9	11
Chan H 1st p	7	8	Nat Gyp A	13	14
Do 2d pfd	6	8	Do pfd	81	..
Chi D News	18	19	Nat T $10 p	9	10
Do pfd	91	93	N Am Car pA	28	29
Chi Ry Eq	3	4	NCont Ut 7 p	3	6
Do pfd	9	10	No S Gas p	24	28
Chi Title & T	67	70	N Ind PS 6 p	32	36
Cong Hotel	18	23	Do 7 pfd	34	38
Cons P 5 p	72	75	N W Yeast	147	150
Do 6 pfd	82	85	Pyle Nat	6	7
Cont Assur	29	31	St L Nt Yds	60	..
Cont Casualty	12	13	Stal Mfg 7 p	74	77
Cont G Pr p	48	52	Std C&S	25	28
Cont Stl pfd	60	65	Stover Mfg p	8	..
Cream Pkg	19	20	Un Yds Om	92	..
Do pfd	94	..	U S Cold St	6	..
Dol & Shep	10	12	Do pfd	45	..
Elgin Watch	10	11	Wahl pfd	17	19
1st St Pawn	103	105	West Cart p	87	89
Foster WC p	9	11	West Groc p	58	63
Gillette Rub	7	8	Wis P&L 6 p	25	29
			Do 7 pfd	29	34
			Woods Br p	6	7

WOOL MARKET

BOSTON, Mass., July 14.—Very little wool was sold in the Boston market during the last week. The bulk of the very limited trade was in a few grades of Ohio and similar fleeces at prices mostly within ranges prevailing during the previous week. Quotations on fleeces, however, showed a firmer tendency, but there was not a large enough demand to establish a distinctly higher level of prices. Western grown wools in Boston were inactive and quotations were unchanged.

	Saturday.	Year ago.
64s, 70s, 80s [strictly combing]	30@32	31@32
64s, 70s, 80s [fine clothing]	25@26	23@24
58s, 60s [½ blood strictly combing]	26@27	31@32
58s, 60s [½ blood strictly clothing]	30@32	25@26
56s [⅜ blood strictly combing]	32@33	34@35
56s [⅜ blood clothing]	29@30	28@30
48s, 50s [¼ blood strictly combing]	31@32	34@35
48s, 50s [¼ blood strictly clothing]	29@30	28@29
46s [new ½ blood strictly clothing]	27@29	29@30
36s, 40s, 44s [common and braid]	25@26	25@26

CHICAGO QUOTATIONS.

Bright wool [Wisconsin, Illinois, Indiana, Iowa, Michigan], ¼ blood combing, 23@24c; ⅜ blood combing, 23@24c; ½ blood long combing, 20@21c; long fine, 20@21c.

CHICAGO STOCKS

Saturday, July 14, 1934.

Shares sold today.......7,000 Total sales 1934 to date.......7,114,000
Year ago.......117,000 Total sales 1933 to date.......11,990,000

[illegible]

b—Including extras. c—Paid so far this year. K—Accumulated dividend paid this year.

MOTORS—TRAFIC—HIGHWAYS

1935 GRAHAM SIX

Distinctive new style details feature the 1935 Graham six which has just been introduced as the first of the new season's models. The above photograph shows the sedan type of body, with trunk and spare wheel mounted at the rear.

Auto Sales Far in Advance of Expectations

[Chicago Tribune Press Service.]

Detroit, Mich., July 14.—[Special.]—Much to the agreeable surprise of both manufacturers and dealers, the buying of motor cars has been continued at a level greatly in excess of expectations and at a time when sales should show greatly in excess of expectations and at a time when sales should show a sharp downward swing. This bring up the question of whether the midsummer and early autumn months of the current year will repeat last year's sustained buying interest.

With the month of July at the halfway mark and retail deliveries holding to the new higher level, several producers have revised production schedules for the remaining two weeks of the month. The major share of the gain, as was expected, was in the low price field—Ford, Chevrolet and Plymouth in the order named. Ford's output in June totaled 101,661 units, and for the first half of the year reached 536,637, an increase of about 55 per cent over the corresponding period in 1933.

Sales Situation Interesting.

Chevrolet's record breaking sales in June achieved the highest June total since 1929, the result, it is said, of the new low prices which became effective June 2.

The following official table compares the monthly outputs of passenger cars and trucks in the United States and Canada for 1933-1934.

	1934.	1933.
January	156,907	129,478
February	231,707	105,933
March	331,263	115,985
April	354,745	177,059
May	331,641	214,832
June	315,000	250,290
Total	1,811,263	994,577

The retail sales situation has become increasingly interesting. In many of the agricultural areas there is being observed a yielding demand, particularly in the mid-Atlantic states, the midwest and parts of the central states.

While developments during May, June and the first half of July have been encouraging to motor car makers there has been no tendency to revise upward the most recent predictions of the industry's probable output for the entire year. Nowhere is heard anything further of the possibility that total output of cars and trucks for 1934 will reach 3,500,000 units. This was the figure advanced last January when an accumulation of unfilled orders piled up so high that manufacturers and distributors could not see the slack season due, as usual, in the second half of the year. Right now the estimates place the total output around the 2,800,000 mark as the probable maximum.

Past No Longer a Guide.

Some of the most optimistic, however, are not forgetful of the closing months of 1933 when the demand for cars created a distinct surprise among producers and distributors by a complete reversal of traditional trends. Since that time manufacturers have been unable to forecast immediate requirements with any degree of accuracy. Past experiences, they say, no longer serves as a true guide to probable requirements in certain seasons of the year.

Should there be a sharp slump in buyers interests during the late summer months it is believed new models will appear on the market at a much earlier date than usual. This, it is thought, would act as a stabilizer by encouraging buying throughout the remaining months of the year. It is also thought that general price reductions would bring about the same results, but such a move, following so closely the reduction of a few weeks ago, is not expected. Manufacturers as a whole have announced that prices of current models are now down to bed rock and that to go lower would be approaching too closely the danger point.

Expect New Cars Earlier.

If no labor problems arise the presentation of new cars for the 1935 market will be at a much earlier date than last year when most of them were not ready for general distribution until long after the early weeks of last January.

It is generally understood that makers will, within the next few weeks, decide upon a "general date" for the presentation of their new models. With profits cut by recent price reductions it is the general desire to hold off outlays for new production equipment until competitive factors make that action imperative.

INVESTMENT TRUSTS

	Bid.	Ask.		Bid.	Ask.
A Bkst C	1.13	1.27	Nor Secur	60	70
Am Bus S	.94	1.04	Quart I S	1.31	1.41
Am CTShr	3⅝	4¼	Rep Tr Sh	8.34	9.05
AF 6% p	16	18	Sel Am S	2.51	....
Do 7% p	16½	18	Do inc.	1.17	1.26
Basic Ind	3.03	....	Sel Cu Sh	6.57	....
Brit Ty In	.40	.65	Sel Inc Sh	3.39	3.88
Cum Tr S	3.91	....	Sel M Tr	5	5⅝
Cor Trust	1.93	....	Spe T Fd	15.60	16.46
Do AA	1.85	....	Sup AT A	2.92	....
Do AA m	2.21	2.34	Do AA	2.10	....
Div Tr B	7⅝	....	Do B	3.08	....
Do C	3.00	3.30	Do BB	2.12	....
Do D	4⅝	5⅛	Do C	5.49	....
Divid Sh.	1.18	1.20	Do D	5.51	....
Fd Inv 1.	1.95	2.15	Sup Shrs.	1.27	1.39
Fd T S A	4	4½	Tr Fd Shr	3⅝	3⅝
Do B	3⅝	....	Tr S Am	2⅝	3⅝
Inc Inv.	17.50	18.81	Tr Ind Sh	1.04	1.16
Mass I T	18.97	20.62	Tr St I C	2.09	2.40
Nat-Wide S	3.25	3.35	Do D	2.06	2.35
Do vtc.	1.18	1.28	Tr St O A	5.42	....
NYBk T S	3⅛	....	Do B	5.05	5.65
NABdT ct	87¼	90⅝	Tr NYB S	1.45	1.68
NAmTr S	1.80	....	Tr ABk B	1.02	1.13
Do 1955	2.31	....	USEL&P A	12¼	13
Do 1956	2.28	....	Do B	1.98	2.06
Do 1958	2.34	2.60	Do vtc.	.73	.81

VOICE OF TRAFIC

LACK OF STREET SIGNS.

Chicago, July 10.—As one of the many thousand women whose daily work compels them to travel by automobile in various parts of the city, I want to register an emphatic protest against the lack of street signs.

Many entire neighborhoods have no identification marks and old residents tell me that never in their recollection have street signs been put up.

Night workers and others who use the streets after dark often spend precious minutes trying to find an ill or dying relative. Tragedy stalks through Chicago's forest of unmarked streets. Does the chamber of commerce think such a situation a good ad for the city or will this long continued neglect help to bring business and manufacturing to Chicago?

MARIA DOYLE O'MAHONEY.

CRUISING TAXICABS.

Chicago, July 13.—It appears to the writer much of the congestion of motor trafic within the Chicago loop could be eliminated if taxicabs, which represent about one-third of the trafic during the rush and other hours, would refrain from cruising about for business in such large numbers. The rights of faster moving trafic are often encroached upon. Thus the slowing down of this trafic, it is needles to say, simply adds to congestion. These cabs, weaving to and from the curb lines at slow speed, naturally are a menace, more so when some of their drivers disrespect trafic rules by cutting into the trafic lanes and otherwise annoying drivers of cars who are within their rights. This cutting in is also practiced by taxis on the boulevard lanes quite frequently. A private car driver is "booed" if he attempts such tactics.

The parking of private cars and cruising of taxis on Wabash avenue in the loop should not be permitted, the steel supports of the elevated creating such a trafic hazard.

ROBT. N. CARSON.
Former Member, A. A. A. National Good Roads Board.

WHAT IS WRONG?

Chicago, July 10.—I wonder just what is wrong with your police and trafic department here in Chicago. I drove in from the west last year and was immediately conscious of the myriads of cars being driven without license plates. Then one evening my car was hit by one of these many cars and could not find out from the driver who he was, etc. I asked him how he got by, driving without license plates, and he admitted that the police don't care and would pass right by such cars and seldom bother them.

This accident, totally the fault of this driver, cost me $14. Had he had some sort of license plates I might have had at least some recourse.

I came in again this year to the Fair and find the condition almost as bad. On one of your boulevards the other day I called an officer's attention to two cars being driven without license plates. He sarcastically told me it was none of my business.

In all my travel I have never been to a place where such drivers can get by as they do here.

J. C. RANKIN.

DRIVERS' LICENSE LAW.

Chicago, July 12.—The time has come when something drastic must be done to reduce the appalling number of automobile accidents and the injuries and deaths resulting therefrom. The automobile instead of being a means of enjoyment is bringing misery and sorrow in the homes of many.

Some of our more progressive states, about twenty-six of them, have seen fit to try to do something to cut down the number of accidents and have passed a drivers' license law. The state of Illinois, although leading the field in other respects, is lagging behind in regards to protecting the lives of its citizens and has not yet passed a drivers' license law. It does not stand to reason that a drivers' license law will wipe out all motor vehicle accidents, but it will assist materially in cutting down the ever increasing number of avoidable accidents.

LOUIS WEINGART.

MOTORIST ASKS QUESTIONS.

Chicago, July 13.—There are several questions often asked me about Chicago by visitors to this fair city. My excuse supply is running rather low and I thought your readers might be able to help me out.

What feasible answers can I make to the following?

1. Why are cars allowed to park in safety zones along Western avenue north of 26th street, thus bottle-necking trafic at every corner and losing all the advantage of a wide through thoroughfare?

2. When are wide bridges going to be built to replace the two narrow ones on Western avenue and boulevard between 26th street and 31st boulevard? Two more bottle-necks.

3. Why are cars allowed to double and even triple park along 53d street between Woodlawn and the I. C.?

4. Why do Chicago drivers start honking, screeching, and whistling at out of town drivers who, properly trained at home, wait for the green "go" light before starting at corners where there are trafic lights?

F. B.

FROM A WOMAN DRIVER.

Chicago, July 9.—Why do men drivers persist in annoying women drivers? Some of the worst offenses are: Speeding toward a woman driver and slamming on the brakes; cutting a woman off short by passing in inadequate space; passing on the wrong side, and last but not least road hogging. Although most of this is done in fun, I presume these are very dangerous practices. There should be a law against it.

MISS BERTHA BEDROVA.

OWNERS CAN DO MUCH TO QUIET NOISY AUTOS

BY HAL FOUST.

The owners of old automobiles which rattle and rumble over the streets and highways, disturbing the public peace, can do much to quiet their machines. And in so doing they will be increasing the efficiency of their cars and reducing the hazards of operating a badly worn vehicle.

Much of the noise from the old can is due to faulty exhaust equipment. A bent or broken exhaust pipe sounds like a whistle. The exhaust sometimes toots like a whistle. The obstruction to a free escape of burned gases causes a back pressure that suffocates the engine. The saving in fuel might, by itself, without considering the relief from the noise, warant the replacement of a mutilated exhaust pipe.

Broken mufflers and leaking gaskets are other causes of avoidable exhaust noises. Gaskets are cheap, and, while a new muffler costs as much as a few tanks of gasoline, the owner's self-respect and his neighbors' good will will make the investment worth while.

Noisy Gears.

Some of the gear grinding heard on the streets and boulevards could be corrected by using the proper weight grease. There are some motorists so careless of the welfare of their vehicles and so indifferent to society as a whole that they use the thin winter lubricant in transmissions and differentials through the summer, letting raw metal rub raw matal without a protective oil film.

Other gear noises in old cars are unavoidable except by expensive replacement. The quieter helical teeth have been in general use for only two or three years. A shaft out of alignment a few thousandths of an inch creates a growl.

An excessive ping from the engine on the getaway may be due to inferior fuel or to a dirty engine. Noisy valves and tappets indicate a dirty engine in most cases. The cure is obvious.

Tightening as Quieter.

"Undue noise, in most instances," said Harry E. Heath, automotive engineer, "indicates excessive wear or inefficient performance. A noisy water pump will indicate a shaft out of alignment, interfering with the cooling system. Squealing brakes will tell of a rivet scratching a drum through wornout brake lining. Drag links, tie rods, and steering connections that are rattling under an old automobile are a warning of a serious hazard. Spring shackles that have not been lubricated regularly will become loose and need new bushings. Spring clips should be tightened to stop the leaves from slapping.

"A general tightening will quiet an old car materially. The sheet metal parts, such as fenders and dust shields, probably have a loose bolt or a bolt missing. A loose door hinge will chuckle.

"But the point in maintenance for quietness that I want to emphasize is that neglect of lubrication is the outstanding cause, directly or indirectly, of noisy performance."

Mr. Heath, director of service for Plymouth, was interviewed last week in Detroit.

NEWS AND VIEWS

The week ending June 30 and marking the end of the first half of the present year, proved another profitable week for Dodge dealers. During that six-day period, Dodge dealers' retail deliveries accounted for 5,280 passenger cars and 1,067 commercial cars and trucks, or for a total of 6,347 vehicles—as against 6,167 deliveries chalked up for the preceding week.

A summary of retail sales reported by Dodge dealers for the first six months of 1934 shows delivery of 122,620 passenger cars and trucks—an increase of 76 per cent over sales recorded for the corresponding period of 1933 during which 69,688 vehicles were delivered.

A Hudson eight stock model recently took up where the Hudson-built Terraplane left off last fall in the matter of shattering official hill climb records when it dashed to the summit of Mount Washington in 13 minutes 20 3-5 seconds. This was 12 2-5 seconds faster than the previous stock car record, established by a Terraplane on June 30, 1933, and was 6 seconds better than the non-stock record made in 1932 by a stripped special car, driven by "Cannonball" Baker.

Al Miller, who drove in many of the record breaking performances last year, was at the wheel of the Hudson in the 8 mile race up the biggest and most famous of White Mountain peaks. So badly washed out were parts of the grading that Miller made only the run "through the gears," and did not attempt to break the high gear record, from standing start, set by the Terraplane last year. No other stock car has ever made the ascent in high gear.

Nash has added another car to its "jeweled movement" La Fayette line. The newest addition to the Nash entry in the low price group is a trunk equipped, four door, four window La Fayette sedan. The trunk on the four door model is unusually large and is gracefully built into the body as an integral part of the car.

Sales of Buicks during the last 10 day period of June totaled 3,547 cars, the highest for any 10 day period since Dec. 31 of 1931, which was abnormally high due to the introduction of new models. The previous high 10 day period was for the last 10 days of May, 1931.

Each of the last four 10 day periods has exceeded the previous one in sales, W. F. Hufstader, general sales manager of Buick announced, contrary to the usual seasonal decline to be expected at this time of the year. Sale of cars for the entire month of June was the greatest of any June since 1931.

W. J. McCarron, Inc., has been appointed a Ford dealer. The announcement was made by the Ford Motor company following the opening of sales and service rooms at 1132 North Damen avenue. W. J. McCarron has been connected with the truck industry for about fifteen years and he will have associated with him his brother, Mr. C. A. McCarron.

Chicago Sunday Tribune
THE WORLD'S GREATEST NEWSPAPER
JULY 15, 1934.

SOUTH SIDE BANKS, JOBS, SHOPS GAIN

MRS. OLDSHUE'S RISE IN WOMEN'S CLUBS IS RAPID

Gains State Board Post in 4 Years.

(This is the fourth in a series of biographical sketches on prominent clubwomen of the south and southwest metropolitan districts who have won for themselves distinctive places in their communities.)

Four years from the time when she joined her first woman's club Mrs. James Oldshue was appointed to the state board of the Illinois Federation of Women's clubs. And that, in the eyes of those familiar with the ramifications of the federation, is comparable to promotion from private to brigadier general.

MRS. JAMES OLDSHUE.
[TRIBUNE Photo.]

Her achievement is a source of pride to the Chesterfield Womans' club, but Mrs. Oldshue's grave face broke into one of its illuminating smiles when she heard that her fellow clubwomen considered it so. According to her, it has all come about quite naturally, as circumstances directed.

Circle Becomes a Club.

First, the way she happened to join a club. Chesterfield had had no club, but several women had got into the habit of dropping in to see each other. Lest the group become just another sewing circle or gossip exchange, they decided to make it federated club, and so they organized with eleven charter members. Mrs. Oldshue was elected president.

"When I was living in Woodlawn I met Mrs. Walter W. Seymour, and she always urged me to take up club work," Mrs. Oldshue remarked.

"When I finally did join a club—it seemed natural to call on her for advice. She came out to talk to us on how to organize, and ever since has given us the benefit of her long experience in club work. That's one reason why the club has grown right through the depression—we've 46 members now."

As for her appointment to the chairmanship of the Second district's education department, that occurred two years ago when her son, James, now 9, was at the beginning of his school career. Naturally she felt a special interest in education just then.

Studies School Conditions.

When the difficulties of the Chicago schools reached a crisis Mrs. Oldshue found that it was in her line of duty both as a mother and as a clubwoman to make a study of the situation. She visited many schools in the district so as to observe conditions at first hand.

"Reading used to be one of my favorite recreations, but now it's part of my work," Mrs. Oldshue commented. "An education chairman is expected to keep up with school conditions, to know about all the new legislation affecting them, and to be up on educational methods besides. Now, as state chairman, I've something more to learn—to think in terms of the state instead of just Chicago, as I've done before."

Her first job as state chairman, Mrs. Oldshue believes, is to unite the clubs all over the state in a fight to keep the schools open, with sufficient money for satisfactory operation. Along with this will go dissemination of information on school finance, reorganization of school districts and courses of study.

Study groups will be organized for men and women to discuss problems

[Continued on page three.]

Herbs Grower Defends Their Magic Potency

BY BETTY BROWNING.

Tudor dames and medieval monks, necromancers and Cavaliers' ladies, astrologers and those countless others who cultivated herbs for purposes good or evil through the ages, were invoked by Mrs. George B. Ward of Palos Park on Friday when she spoke on herb gardens before the garden chairmen of the Third district, Illinois Federation of Women's clubs.

Her talk was an invitation to explore a domain of legend and witchcraft which even two generations ago was familiar ground to every housewife, but which is now all but forgotten, and wrongly, Mrs. Ward contended.

Potent in Food If Not in Love.

To gain entry into this unfamiliar world of enchantment it is necessary only to plant a tiny corner of one's garden in herbs, Mrs. Ward explained. To the smallest plot these plants will impart the magic of strange names and strange fragrances and, if studied, of strange traditions and practices.

"Rosemary for remembrance," blue, Sir Thomas Moore told, from the moment the Virgin Mary touched them with her cloak. Dark leaved Christmas roses, cure for madness and depression of spirits. Camomile and yellow tansy blossoms, used by Nell Gwynne to brighten her thick curls.

Even if a modern gardener will not put her herbs to such uses or concoct love potions from them as did her Elizabethan ancestresses, she will find they retain all their old potency in the kitchen. Caraway, sage, and thyme, the savories, dill, fennel, and sweet marjoram still add new flavor to old dishes, Mrs. Ward pointed out.

Revives Ancient Remedies.

There is even a place for them in the medicine chest, she maintained. Although borage may no longer be a "sovereign remedy against melancholy," or rue an antidote for poison, horehound still soothes coughs, and sage and peppermint aid digestion. Mrs. Ward gave time honored recipes for these and other "grandmother's remedies," as she called them.

As a model for an herb garden Mrs. Ward suggested one she laid out this spring after intensive study of ancient tomes on the subject. Dr. Nicholas Culpepper's "Complete Herbal," published in 1653, groups the herbs by the seven heavenly bodies that govern them.

Accordingly, Mrs. Ward has divided her small herb garden into seven plots. The central bed, representing the sun, is circular and is dominated by an old fashioned sun dial. Rue, lovage, angelica, and other herbs governed by the sun have been set out here.

In the upper left hand corner, under an old pear tree, is the moon garden, crescent shaped, where moonwort, wall flowers, lilies, and fleur de luce grow. Venus' garden is star shaped and filled to overflowing with tansy, mugwort, mint, thyme, motherwort, feverfew, self-heal, pennyroyal, and hosts of other herbs ruled by her.

Plants of Mars Spicy.

Mars, opposite Venus, offers peppery mustard, bitter wormwood, and hops. Mercury is planted with sweet marjoram, fennel, dill, and caraway. Saturn is a small plot grown with comfy and mullen. Borage, sweet Mary, dock, balm, and dandelion are among the herbs that crowd spacious Jupiter.

A hedge ultimately will surround the garden, and thyme, mint, and twopence will grow between the weatherworn bricks that separate the beds.

Flowers have always been Mrs. Ward's particular interest. Her wild flower garden has been famous for years, but not until shortly before the opening of A Century of Progress exposition last year did she become interested in herbs. She exhibited a herb garden modeled on those of the 15th century with a moss seat set in banks of turf, receiving several awards for it from Fair authorities.

Free Swimming Classes Open in South Chicago

Special free swimming classes for men are being formed at the South Chicago Y. M. C. A. The schedules for the classes are 8 to 9:30 each Monday evening, 8 to 9 o'clock each Wednesday, and 7:30 to 8:30 o'clock Friday and Saturday evenings.

Romance of Beverly Hills

Mrs. Merrill Bennett, the former Ruth Elizabeth McKnight, daughter of Mr. and Mrs. Grover Glenn McKnight, 9307 Longwood drive, whose marriage to Merrill Bennett, son of Mr. and Mrs. Reid M. Bennett, 9060 Pleasant avenue, took place July 7. The young couple will reside in Peoria, Ill., where Mr. Bennett is employed by a tractor company.
[Marshall Field & Co. Photo.]

WOMEN'S UNION OF EVANGELICAL CHURCH TO MEET

The Chicago Federation of the Evangelical Women's union will meet next Tuesday at Elmhurst college.

Mrs. M. Mernitz, national president, and Mrs. J. Naley of the Reformed church will speak on the issues involved following the merger of these two church bodies, which was effected last month at general assembly held at Cleveland.

The women's chorus of the Blue Island Community church, the Rev. E. Helm, pastor, will furnish the music.

The meeting is scheduled for 11 o'clock and the party will leave the North Western railroad station at 9:45 a. m.

Phi Delta Zeta Dance.

Psi chapter of Phi Delta Zeta sorority will give a dinner dance Saturday evening at the Empire room of the Palmer House. Mrs. Clinton Douglas, 7758 South Ada street, is president.

800 VOICES ARE TO BE HEARD IN CONCERT OF GOODWILL CENTER

Under the auspices of Good Will center, 3334 South Paulina street, a concert will be presented tomorrow evening in the Court of States at A Century of Progress exposition. Choruses aggregating 800 voices will participate.

CARL CRAVEN.
[Daguerre Photo.]

Josephine Forsyth's musical setting of "The Lord's Prayer" will be sung by the united chorus under the leadership of Carl Craven, who directs the woman's chorus bearing his name.

WOODLAWN WILL HAVE NEW OUTING FOR CHILDREN

The Woodlawn Property Owners' association is to sponsor its second outing for children Saturday afternoon at Washington park. The outings will be held every two weeks hereafter until further notice, says James Joseph Burke, president.

Members of the ladies' auxiliary will be in charge. Athletic directors will supervise the play. Extra policemen will be on duty in the district to protect the youngsters on their way to and from the park.

Daughters of Isabella to Have Two Day Outing

Members of the Calumet Circle, No. 22, Daughters of Isabella, will hold their next regular meeting Thursday evening, July 26, at the Southmoor hotel, 67th street and Stony Island avenue. The circle will hold its annual two day outing Aug. 4 and 5. The place is to be chosen at the forthcoming meeting.

LA RABIDA COUNCIL GOLF CHAMPION IS TO BE CHOSEN TODAY

The golf championship of La Rabida council, No. 980, Knights of Columbus, at least for the 1934 season, will be determined when the organization holds its annual golf tournament today at Cherry Hill Country club, near Flossmoor. There will be refreshments and dinner at the close of the play. Grand Knight Edward D. Scahill is being assisted with arrangements by J. J. Mahon, deputy grand knight; A. C. Bulger, financial secretary; F. V. Coatar, recorder, and J. J. Mackey, treasurer.

EDW. D. SCAHILL.
[Walinger Photo.]

OUR TOWN

Paragraphs About Some Folks You Know.

FOR the benefit of doubting Thomases, our friend Milford Henkel got his latest catch of fish recorded on camera film and sent in a print to Our Town. Seems that when Our Town reported last summer that Milford caught six bass unbelievers along the south shore made a big rumpus. Sorry Our Town doesn't run to photos, but here's a word picture: Milford and two bass practically filling rowboat, one bass weighing 5½ and the other 4½ pounds. And, as Milford suggests, they really would look a lot larger with a smaller man holding them up.

* *

Willis Helfrich had his Boy Scout troop showing off its latest accomplishments last week. The lads were making string belts Monday in the window of a department store at 79th and Halsted streets, and yesterday they were hard at work at 8926 Loomis street. Making the belts was a sailors' secret until Willis picked it up on one of his round the world trips and taught it to the Brainerd scouts.

* *

IT'S a grand summer in the wide open spaces for Charlene and James McDonough and their mother, Mrs. Charles McDonough, 333 West 60th place. They're down visiting Mrs. McDonough's parents at Belton, Tex.

* *

Mrs. J. H. Jennings had another of her famous birthday dinners Thursday evening. Mr. Jennings, host as usual, had a particularly brilliant inspiration this year. The Horticultural building at the Fair was the spot he chose for the Joliet Floral and Garden club president's party.

* *

Fair or no Fair, Mrs. J. E. Candlin decided a club president needs a summer of relaxation. She has gone over to her summer home in Lakeside, Mich., and Mr. Candlin is joining her from the south end over the weekends.

* *

Speaking of your knights of old who battled in the lists under the eyes of damsels fair, they have nothing on the Johnston Boosters. They've chosen Mrs. Jean Johnston, 2302 West 35th place, as their sponsor, and Capt. Luther Redenska and the boys are setting out to do honor to their lady by beating all the other southwest side softball teams.

* *

THERE'S a big hole in Roseland's younger set since two dozen youngsters from the 111th Street "Y" left yesterday for camp They'll spend two weeks at Camp Martin Johnson, near Ludington, Mich. Here's the lucky list: Jack Kaup, John Kapusnik, Andrew Marsch, Lloyd Allison, William Griffison, Albert Wiltjer, Jack La Fountain, Ralph Harris, Clark Armstrong, Irving Russell, Billy Dixon, Jack Dixon, Richard Helstrom, William Schurtz, John Cinak, Gilbert Ostrowski, Charles Vanderworf, Charles Mussey, Paul Dempsey, Donald Allen, Arthur Stenberg, Merlin Groves, Russell Hill, and James Wilson.

* *

The O. H. Runyans are expected back home in Woodlawn almost any day now from their vacation in Duluth, Minn.

* *

No sooner do Mr. and Mrs. D. G. Robinson get back home to Woodlawn from New York than they set out on a motor trip to the northwest. They'll be gone three months, and Duluth and St. Paul will be stopping off places.

* *

DAYS of real sport for six Our Town boys! They left last week by automobile on a three week camping trip in the wilds of Timagami forest in northern Ontario. Gordon Grainger, 6213 Woodlawn avenue, is heading the expedition, and Chuck Brown of 7539 Yale avenue, Earl Swanson of 7146 South Maplewood avenue, Walter Hipple of 6212 Ingleside avenue, David Siverwright of 620 West 61st place, Dick Hummell of 7000 Prairie avenue, and Ed Howe of 7915 South Union avenue are in on the fun.

NEXT 3 MONTHS EXPECTED TO BE STILL BETTER

Pickup Forecast in Steel Trade.

Reports issued concurrently last week by south side banks, more than 1,000 business houses, and the district supervisors of the Illinois department of labor revealed that bank deposits had mounted 19 per cent, trade 23 per cent, and employment 17 per cent from April 10 to July 10.

The increases in deposits ranged from 9 to 55 per cent. The total amount was in excess of $1,800,000. Every one of the institutions predicted further increases in deposits during the next three months.

If the recent temporary slump had not struck the steel mill district of South Chicago the deposits in that section would have increased from 10 to 12 per cent during the twenty days prior to July 10, the reports indicated.

One Bank Gains $1,200,000.

Among the institutions reporting the largest increases were the Beverly State Savings bank, 103d street and Loomis boulevard, with a gain of $93,000; Chicago City Bank and Trust company, 815 West 63d street, $1,200,000; the I. C. Bank and Trust company, 1538 East 63d street, $217,000, and the Drexel State bank, 3944 South Cottage Grove avenue, $148,000.

Included among business and civic associations obtaining reports from the 1,000 south side business houses were the South Central Business council, 55th Street Business Men's association, Oakland Business Men's association, 63d Street Business Men's association, Woodlawn Business Men's association, Grand Crossing Chamber of Commerce, East Side Chamber of Commerce, Hegewisch Business Men's association, East 75th Street Business Men's association, Chatham Lions club, Kiwanis Club of Hyde Park, and the Cottage Grove Business Men's exchange.

Mills Help South Side.

The Illinois department of labor stated that the south side has been getting more jobs for its idle than the majority of the other districts have, due to the increased activity at its steel mills and manufacturing centers from April 1 to June 30.

There is a current slump in steel production at South Chicago, but this decrease does not seriously lower the figures released July 10, the department said. The department also said it believed that the present weak demand for steel will come to an end soon.

During previous years, the department's report said, the mills experienced a drastic curtailment of activities during June and July. This year work at the mills was at a peak during June. The delayed summer slump was a good sign, according to the department.

Business associations in the steel districts say that there will be plenty of work for the district's natives, but that outsiders should not crowd in until the present slump is abated.

Business gains in south side districts as reported by business and civic clubs include 32 per cent in Oakland, 35 per cent in Woodlawn, 22 per cent in Hyde Park, 18 per cent on 55th street, 29 per cent in Englewood, 21 per cent in Grand Crossing, 25 per cent in Windsor Park, 19 per cent in Hegewisch, 29 per cent in Calumet City, 14 per cent in Brighton Park, and 17 per cent on East 75th street.

RFC Loan Paid in Full.

The East Side Trust and Savings bank reopened Feb. 10, 1934, after being closed nearly a year following the national bank suspension of March 4, 1933. At the time of its reopening it had deposits totaling $129,000. A report made last week showed an increase of $151,000.

The $130,000 owed the Reconstruction Finance corporation at the time of the reopening has been repaid in full, according to Dr. W. R. Titsel, president.

Leaders in Legion Post's Popularity Contest

Eight girls were leading last week in the popularity contest being conducted by Frank Hughes American Legion post, No. 316, in connection with its second annual picnic July 29 at Mills Gardens, 79th street and Archer avenue. They are, left to right: Miss Edna Weston, Miss Margaret Such, Miss Laurentine McGrath, Miss Dorothy Driscoll, Miss Helen Hilliard, Miss Anne Cunningham, Miss Mary McLaughlin, Miss Agnes Daly. A diamond ring, a wrist watch, and a pearl necklace will be among the prizes to be awarded each contestant by [illegible]

MUSIC FESTIVAL DANCE REHERSAL OPENS THIS WEEK

Opportunity Given 1,000 More Girls to Enter.

BY PHIL MAXWELL.

Here's good news for the girls who have entered the third dance pageant which again will be a feature of the fifth Chicagoland Music Festival, to be held Saturday night, Aug. 18, in Soldiers' field, sponsored by THE CHICAGO TRIBUNE. Rehersals begin this week on all three sides of the city.

MRS. ERMIE SCHULTZ.
[Theatrical Photo.]

The three ballrooms, the Aragon, north; Guyon's Paradise, west, and the Trianon, south, will be opened by their managements promptly at 9:30 a. m. and practice will begin at 10 o'clock. The dancing instructors will dismiss all classes not later than 12 o'clock noon.

500 Enroll; 1,000 More Needed.

Already 500 Chicago girls have enrolled in the pageant classes, the south side leading the west and north sides in number of entries. Now, here is a suggestion to every girl who has entered the dance: Won't you ask two more girls in your neighborhood to join with you in this pageant? Bring them along to the first rehersal. If each of the 500 girls will do this, the 1,500 needed for the pageant will be obtained for the first meeting.

No entry blank accompanies this announcement. The filling in of one is not necessary to gain admittance to the first rehersal. New students will be given their official entry cards at this gathering. All dancing students must attend the rehersals, and no one will be permitted to enter the pageant after the third or fourth meeting.

If the mothers wish, they may accompany their daughters to the practices, and where the girl is 10 years old or under this is advised. Parents are asked to see that their daughters do not reach the ballrooms before 9:30 o'clock.

Time still remains for the entering of the various Festival contests, such as band, drum corps, chorus, mixed quartet, and vocal. The deadline for vocal contests throughout Cook county will be Thursday, July 26. A contest entry blank accompanies this story. Fill it in and send it at once to the Music Festival Editor, THE CHICAGO TRIBUNE, Tribune Tower, Chicago, Ill.

Entries from South Side.

The south and south west side girls will hold their first practice Tuesday morning at 10 o'clock in the Trianon ballroom, 6201 Cottage Grove avenue. All south and southwest side rehersals will be on Tuesdays and Thursdays. Mrs. Ermie Schultz will be the instructor.

The girls entered from this part of the city are:

Ruby Jane Eberly, 1662 Thorn street, Chicago Heights; Berenice Cook, 6800 Paxton avenue; Adele Krueger, 3649 South Winchester avenue; Phyliss O'Connell, 3705 South Lincoln street; Eleanor D. Olsen, 8537 South Ada street; Peggy Naas, 1425 East 67th place; Roberta Burke, 824 West 51st place; Beth Fawkes, 6732 Ridgeland avenue; Marcia Hudsmith, 11333 Prairie avenue, and Mary Joyce Murphy, 1902 West 65th street.

Alice May Goetz, 8214 Dorchester avenue; June Byron, 910 West 64th street; Lucille V. Bench, 6935 Crandon avenue; Ida Anna Holland, 824 East 44th street; Marion Johannensen, 639 East 101st street; Dorothy Brandt, 2114 East 69th street; Marion Koenig, 10726 South Wood street; Margie Brown, 7733 Chappel avenue; Leonora Hutchinson, 5309 Prairie avenue; Virginia Schneider, 6510 Lowe avenue; Ruth McElhaney, 1517 East 71st place, and Violett Billings, 5532 Ingleside avenue.

Betty June Paul, 5481 Drexel avenue; Irene and Patricia Sankevitz, 5219 South Turner avenue; Annellyn Day, 6640 University avenue; Terese Flanagan, 5436 South Aberdeen street; Doris Jane Lines, 6110 Evans avenue; Lulu Anderson, 7250 Champlain avenue; Agatha Ryan, 3625 South Lincoln street; Dorothy Katzmann, 8233 Rhodes avenue; Gloria Robinson, 2818 East 78th street, and Shirley Stewart, 625 West 54th place.

Kathleen Clinton, 7040 Halsted street; Margaret Wilder, 7722 Merrill avenue; Elaine Thompson, 8241 South Marshfield avenue; Eleanor Sherer, 10227 South May street; Virginia May Triphan, 7307 South Marshfield avenue; Marjorie McCrillus, 2322 East 70th street; Kathleen, Patricia, and Marion White, 6017 South Mayfield avenue.

Mary L. Hurlburt, 6415 Kimbark avenue; Lois Rea, 6619 South Richmond street; Maren Thompson, 708 East 89th street; Mary Niesman, 5740 Princeton avenue; Dorothy Herron, 1142 West 58th street; Shirley and Juanieta Larson, 6817 South Morgan street; Marjorie Curtis, 10741 Indiana avenue; Marilyn and Jeanette Bergman, 7617 South Wood street; Marjorie Scholz, 7953 Burnham avenue.

Francine Quinlan, 429 West Marquette road; Pauline and Phyllis and Joanne Schwartz, 429 West Marquette road; Florence and Helen Glenday, 10228 South May street; Florence Rodney, 7010 South Lincoln street; Betty Hansen, 6018 Rhodes avenue; Bernice Partridge, 1516 East 62d street; Florence Krupa, 13359 Avenue M, and Peggy Lowe, 1647 West 81st street.

Ellen and Jeanette Schrader, 12129 Parnell avenue; Charlotte Field, 6756 Yale avenue; Jean Peterson, 10835 Prairie avenue; Rose Marie Carberry, 446 East 76th street; Cleo Drew Dotson, 5649 South Paulina street; Alice Costa, 2320 East 92d place; Genevieve Swanson, 1340 East 72d place; Marcella Geffin, 1622 East 70th street; Virginia Strine, 7118 Ridgeland avenue; Loretta R. Winkel, 5322 South Turner avenue; Mary Elizabeth Dietz, 6403 South Sacramento avenue; Lila Miller, 9006 Escanaba avenue, and Tecla Dobreff, 6401 Maryland avenue.

Dolores Sanders, 9943 Hoxie avenue, South Chicago; Shirley Grumley, 8228 St. Lawrence avenue; Virginia Marie Butts, 7303 Langley avenue; Maryellen Casey, 8029 Eberhart avenue; Winifred Elliott, 6704 Merrill avenue; Maud A. Miller, 5481 Drexel avenue; Flavia and Eleanor Bomba, 6105 South Kenneth avenue; Mrs. Mary Counts, 7838 South Ada street; Jane L. Sawyer, 9619 Ewing avenue; Dorothy Schaefer, 5622 South Mozart street; Stella Majka, 13437 Avenue O; Arlyne Jane Watson, 7043 Eberhart avenue; Vera Gladys Klein, 7834 Maryland avenue; June and Jeane Curtis, 10741 Indiana avenue; Ethel Hinch, 8145 Cottage Grove avenue; Ruth Johnson, 2842 East 78th street, and La Verne Bowen, 2207 East 70th place.

Estelle Levin, 7749 Muskegon avenue; Beatrice Shaitka, 6243 South Keeler avenue; Edna Snell, 7812 Merrill avenue; Rosalie and Peggie Moran, 7318 Wabash avenue; Ruth Bapton, 6422 South Stony Island avenue; Janice Aline Chambers, 6422 South Stony Island avenue; Jean Wojewnik, 7229 South California avenue; Dolores Ledcke, 6323 Drexel avenue; June Young, 6323 Drevel avenue; Bonnie Jean Clark, 7859 South Shore drive; Dorothy Gutelius, 7124 Prairie avenue; Mabel Templeton, 8146 Maryland avenue, and Mary Jane Cowing, 8020 Evans avenue.

DANCERS IN CHICAGOLAND PAGEANT

These south side girls, Misses Mary Virginia Granberg, Ruby Stringer, and Rosalind Grunner, left to right, will take part in the dance pageant to be a feature of the Chicagoland Music Festival on Saturday night, Aug. 18. The first rehersal of the dancers will be held Tuesday morning at 10 o'clock in the Trianon ballroom, 6201 Cottage Grove avenue.

[TRIBUNE Photo.]

EDITOR

Miss Evelyn G. Dyce, 5531 South Fairfield avenue, has been made editor in chief of the newspaper to be issued monthly by the new Parker High School Alumni association. The paper is to make its first appearance in August.

28 LEGION POSTS WILL PARADE TO WELCOME HAYES

Suburbs to Join in Demonstration July 25.

Twenty-seven American Legion posts from Chicago and suburbs will assist the Fort Dearborn post, No. 268, in a south side parade the evening of July 25, as a tribute to Edward Hayes, national commander of the American Legion.

More than 20 bands and drum and bugle corps will lead the march, according to Thomas J. Handley, commander of the Fort Dearborn post and chairman of arrangements. His assistants are Nate Felt, past commander of the Square post, and Dr. G. E. Mack, commander of the Woodlawn post.

Parade to Cover Five Miles.

The procession is scheduled to march more than five miles along Cottage Grove avenue, 65th street, 63d street and adjacent thoroughfares.

Among south side business and civic organizations that are to help the Fort Dearborn post in decorating the district are the Woodlawn Business Men's association, South Shore Lions' club, Woodlawn Lions' club, Kiwanis club of Woodlawn and the Federated Clubs of Woodlawn.

Some of the Chicago posts that will augment the parade are Ad-Men's post, No. 38; Chicago Stock Yards post, No. 333; Civil Service post, No. 678; Forges post, No. 196; Raymond J. Hangamann post, No. 495; Hyde Park post, No. 34; Logan Square post, No. 405; North Center post, No. 356; North Shore post, No. 21; Pulaski post, No. 86; Roseland post, No. 49; South Shore post, No. 388; Sullivan post, No. 746; Harold A. Taylor post, No. 47; Woodlawn post, No. 175, and Yankee post, No. 490.

Parade to Start at 7:30 p. m.

Following the parade, which is scheduled to start at 7:30 p. m. at 64th street and Cottage Grove avenue, the Legionnaires will assemble in and around the headquarters of the Fort Dearborn post, 6542 Cottage Grove avenue, for a speech on "Americanism" by Commander Hayes at 9 o'clock.

Special guests for the event are expected from Champaign, Decatur, Danville, Urbana, Mattoon, Shelbyville, Sullivan, Rockford, Quincy, Peoria, Chicago Heights, Kankakee, Villa Grove and Momence.

All persons interested in aiding the Fort Dearborn post in making the parade a success are requested to call headquarters, Dorchester 4356, says Mr. Handley.

Members of Square post, No. 232, American Legion, are to hold a father and son night tomorrow evening at their regular monthly meeting in the Midway Masonic temple, 61st street and Cottage Grove avenue.

The program will start at 8 o'clock, and will include a talk by Lew Fonseca, with motion pictures of baseball players taken in action. Members of the White Sox team have been invited as special guests.

INDIANA HOSTESS

Mrs. Matthew Woll will be hostess to board members of the Third district, Illinois Federation of Women's clubs, at an all day outing Wednesday at her summer home, Arbutus, on Avondale drive, Long Beach, Ind.

[Bodine Photo.]

SKOKIE VALLEY WORKERS TO HOLD PICNIC SUNDAY

Approximately 4,000 CWA workers on the Skokie valley project will be hosts to the board of commissioners of Cook county at the first picnic of the Civil Workers' association, to be held next Sunday at Harms Woods.

The association, headed by James F. Barrett, well known Park Ridge contractor, consists of the personnel of the CWA project at Northfield, which was engaged from Dec. 4, 1933, to March 31, 1934, in draining the Skokie marsh and laying the groundwork for a state park on the property of the forest preserve district.

Friendships formed on the project—which has been hailed by federal engineers as one of the finest accomplished under the CWA program—are being perpetuated by the formation of the social group which is sponsoring the picnic. A program of games and races has been arranged, and transportation will be furnished to the grounds from the Dempster street "L" station in Evanston.

Federal Judge John P. Barnes has been invited to speak at the picnic. Mr. Barrett was the superintendent of the Skokie project, and is being assisted with arrangements for the outing by Robert C. Price, 794 Walden road, Winnetka; H. L. Brown, 311 North Lorel avenue, and F. H. Johlie, 2223 South Ridgeway avenue.

HOMEWOOD PONY EXPRESS

Here is a group of Homewood's younger generation ready for a canter on the ponies which will furnish a part of the fun for their playmates during the week of July 16. The occasion is the fourth annual service fund frolic of Homewood post, No. 483, American Legion. The youngsters in the picture are, left to right: Raymond Nelson, Billy Ohnemus Jr., Joyce Risden, Ray Crotty Jr., Carol and Margaret Vanderkloot. The Legionnaires are W. R. Wilson and C. R. Crotty, post commander.

1934 Chicagoland Music Festival ENTRY BLANK

(PLEASE TYPE OR PRINT)

[Check entry] Band—Adult.................... Juvenile....................

Drum Corps—Adult.................... Juvenile....................

Chorus—Men .... Women.............. Mixed..............

Mixed Quartet ....

Name of Organization..

Director ....

Address (Street) ....

City.................................... State....................

VOCAL ENTRY

Name.. Age..............

Address ....

City.................................... State....................

Section of City [check] North.................. Northwest..................

West.................. Southwest.................. South..................

[Check] Soprano.............. Contralto.............. Tenor..............

Baritone.............. Bass..............

(Please fill in and send to Music Festival Editor The Chicago Tribune, Tribune Tower, Chicago Ill.)

Lawn Civic Group Will Discuss Farm Legislation

The Lawn Civic association will meet at 8 o'clock tomorrow evening at Gage Park fieldhouse, 55th street and Western avenue. "The Organized Farm Movement to Put Over the Frazier-Lemke Bill" will be the principal topic of discussion, under the leaderships of William F. Stelzer, president.

West Pullman Choir at Methodist Camp Meeting

The choir of the West Pullman Methodist Episcopal church, 120th street and Normal avenue, will furnish the music this afternoon and evening at the 75th anniversary celebration of the Des Plaines camp meeting. H. P. Barnes directs the choir and Mrs. E. C. Helland is organist.

Directs Notable Musical Organizations

Harry S. Walsh, director of famous "Northerners," Hamilton Club Male Chorus, Irving Park M. E. Church choir, and the ORIENTAL QUARTET

Mr. Walsh and quartet provide the full musical program at Home or Chapel funerals conducted by us—at no extra charge. Complete funerals as low as $110 include music. Quality assured. All prices marked in plain figures.

SKEELES-BIDDLE
FUNERAL DIRECTORS
730 East 63rd, at Evans Ave.

TROTH ANNOUNCED

MISS VIVIENNE VICTORIA ROSS.

[H. Du Bois Photo.]

Mrs. Vern N. Ross, 7219 Lafayette avenue, announces the engagement of her daughter, Vivienne Victoria, to William Van Vechten Lain, son of Mr. and Mrs. Van Vechten Lain, 426 Normal parkway. Miss Ross was graduated from Parker High school and is a member of Beta Alpha Upsilon sorority. Mr. Lain attended the University of Illinois and is a mmeber of Rho chapter, Phi Kappa Sigma fraternity. Mr. Lain is associated with his father in the Englewood undertaking establishment founded by his grandfather, the late William H. Lain, in 1891. He holds the golf championship of Beverly Country club.

NEW LOW PRICES on TIRES
GOOD-YEAR · Firestone · Goodrich · US
$2.15

SAVE REAL MONEY!

Why pay high prices for tires? Save money on all standard brands, reconstructed by the special Adamite scientific process. Adams tires are fully guaranteed to give best of service under severest road conditions for 12 full months and are backed by the vast financial resources of this well-known company. Now is the time to buy before prices advance.

DEALERS WANTED

All Tubes Guaranteed BRAND NEW

BALLOON TIRES Size Rim	Tire	Tube	CORD TIRES Size	Tire	Tube
29x4.40-21	$2.15	$0.85	30x3	$2.25	$0.65
29x4.50-20	2.35	0.85	30x3½	2.35	0.75
30x4.50-21	2.40	0.85	31x4	2.95	0.85
28x4.75-19	2.45	0.95	32x4	2.95	0.85
29x4.75-20	2.50	0.95	33x4	2.95	0.85
29x5.00-19	2.85	1.05	34x4	3.25	0.85
30x5.00-20	2.85	1.05	32x4½	3.35	1.15
28x5.25-18	2.90	1.15	33x4½	3.45	1.15
29x5.25-19	2.95	1.15	34x4½	3.45	1.15
30x5.25-20	2.95	1.15	30x5	3.65	1.35
31x5.25-21	3.25	1.15	33x5	3.75	1.45
28x5.50-18	3.35	1.15	35x5	3.95	1.55
29x5.50-19	3.35	1.15	Heavy	Duty	Trucks
30x6.00-18	3.40	1.15	30x5	$4.25	$1.95
31x6.00-19	3.40	1.15	32x6 8ply	6.95	2.75
32x6.00-20	3.45	1.25	32x6 10"	7.95	2.75
33x6.00-21	3.65	1.25	36x6	8.95	3.95
31x6.50-19	3.60	1.35	34x7	9.95	3.25
32x6.50-20	3.75	1.35	36x8	11.45	3.95
34x7.00-20	4.60	1.65	40x8	13.25	4.15
35x7.00-21	4.60	1.65	All Other Sizes		

FREE! UTILITY LIGHT With bulb. Replaces flashlight. No batteries to replace or NEW TUBE With Each 2 Tires

Send $1 deposit with each tire ordered. ($4 with each Truck Tire.) Balance C. O. D. If you send cash in full, deduct 5 per cent. Remember—12 months' guaranteed service or replacement at ½ price.

ADAMS TIRE & RUBBER CO., Dept. M-295
2515 So. Michigan Avenue CHICAGO, ILL.
Open Eves. and Sundays.

12 month Written Guarantee Bond with Every Tire

FALL. Is Not Far Off
FUEL
Is Apt to Be Up in Price
BUY
Guaranteed Fuel Now and Save
Distributors of Genuine
KOPPERS CHICAGO COKE
"Clean as the Sun's Heat"
RIDGE
Fuel & Supply Co.
1633 W. 59th St.
Phone Beverly 8205

Sale of Summer Dresses

MONDAY and TUESDAY

DOUBLE STAMPS TUESDAY

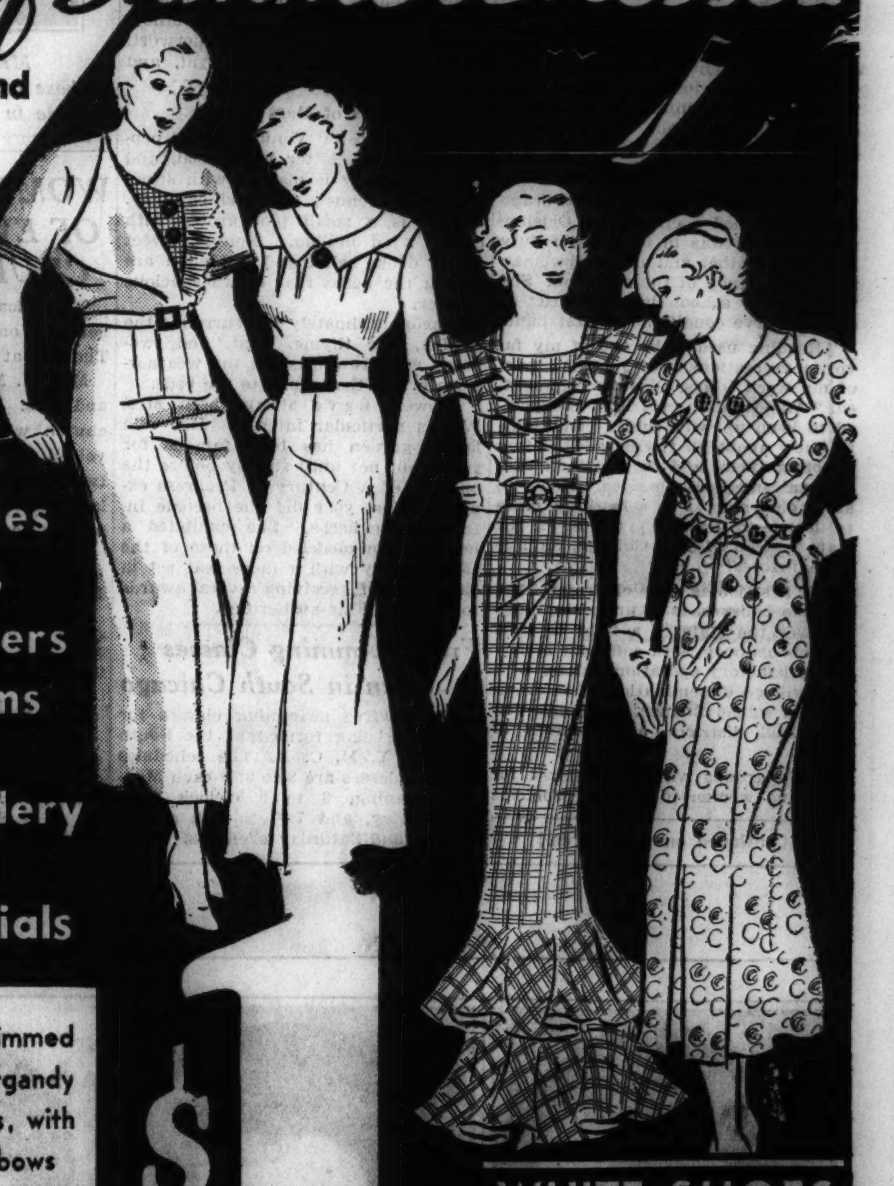

Voiles
Organdies
Piques
Seersuckers
Ginghams
Eyelette Embroidery
Novelty Materials

Beautifully trimmed with large organdy cape collars, with capes and bows

For Sunday nite-Street and Business Wear

SIZES 14 to 20 38 to 46

$1

WHITE SHOES FOR WOMEN

$1 $2.00 values

The season's smartest styles and leathers—low, high and Cuban heels. ALL SIZES

The 12th Street Store
HALSTED CORNER ROOSEVELT ROAD

MRS. WOLL TO BE HOST TO THIRD DISTRICT CLUBS

Leaders to Have Reunion at Long Beach, Ind.

All roads will lead to Arbutus, summer home of Mrs. Matthew Woll, on Thursday, so far as Third district club leaders of the Illinois Federation of Women's clubs are concerned. Mrs. Woll's charming place overlooking Lake Michigan from Avondale drive at Long Beach, Ind., again will be the scene of a Third district summer reunion.

An outing at Mrs. Woll's has become a tradition of the between season lull in Third district activities. A picnic lunch is the only set event of the day—the rest of the time the visiting board members swim, golf, play cards or simply relax and chat, according to their mood of the moment.

Mrs. William A. Ricketts, first vice president of the district, is arranging all details for the day, including automobile transportation for every one. Mrs. Woll, who is district chairman of Federation News, the Clubwoman and the foundation fund, has been hostess to the district at this picnic for five years.

Third District Indian Luncheon.

Quite in the fashion of the first Americans, Indian welfare chairmen of clubs in the Third district cooked their lunch over an open fire in the garden of Mrs. Otto Schmidt in Palos Park Tuesday. In the absence of Mrs. William J. Rogers, district Indian welfare chairman, Mrs. Edward Powers, her assistant, planned the day. Mrs. Milton Cruse, district president, and Mrs. Fred W. Waterman, state Indian welfare chairman, were special guests.

Clearing 1934 Board.

Mrs. W. D. Gilmour, president of the Clearing Woman's club, last week announced the personnel of her board for the ensuing season: Vice president and program chairman, Mrs. J. T. Branit; second vice president, Mrs. Donald De Muth; treasurer, Mrs. Wayne Cole; recording secretary, Mrs. Fred Russell; corresponding secretary, Mrs. Page Drish.

Department chairmen include: American citizenship, Mrs. R. B. Windsor; American home, Mrs. R. R. Henderson; art, Mrs. Gerard Garnett; legislation and civil service, Mrs. Page Drish; courtesy, Mrs. Grayson Barley; conservation and gardens, Mrs. F. M. West; education, Mrs. Alfred Seltin; Indian welfare, Mrs. Martin Moreland; international relations, Mrs. Richard Adlam; music, Mrs. Marjorie Barrett; press and publicity, Mrs. A. S. Dahlberg; public health and child hygiene, Mrs. J. J. Cullanine; public welfare, Mrs. J. W. Hamilton; motion pictures, Mrs. Thomas Linn; ways and means, Mrs. Thomas Riley; foundation fund, Mrs. Ellsworth Smith; historian, Mrs. R. B. Windsor; dean of department chairmen, Mrs. Grayson Barley; Park Ridge School for Girls, Mrs. William Wangerow; flower and sick, Mrs. Carl Murnahan; spring banquet, Mrs. Harry Eisenberg.

Hamilton Park Woman's Club.

Louis Adamic's book, "The Native's Return," will be reviewed by Mrs. A. B. Ramsdell at a meeting of the book circle of the Hamilton Park Woman's club at 1:30 o'clock Friday at the home of Mrs. Joseph R. Newton, 5832 South Union avenue. Mrs. John T. Preston will read current book news. Mrs. Wallace M. Brimm and Mrs. G. C. Gault, as assistant hostesses, will serve refreshments.

A tour of Lake Forest gardens will be made tomorrow by the garden circle, leaving the home of Mrs. Edward L. Cornell, 7245 Princeton avenue, at 12:30 o'clock. Mrs. E. H. Clausen, garden circle chairman, has arranged the trip in order to give members an opportunity to study the layout of large gardens and midsummer plantings.

Joliet Woman's Club.

The garden department of the Joliet Woman's club held a luncheon Wednesday in the Horticultural building of A Century of Progress, afterward visiting the gardens. Mrs. Walter Eriksen was in charge.

First Customers at Clearing Infant Welfare Station

Baby Loriane Marley doesn't look exactly cheerful, and little Marie Louise Garnett is just plumb astonished, but their mothers seem pleased with the new Clearing Infant Welfare station in the Clearing town hall. Left to right: Mrs. R. R. Henderson, who was one of the Clearing Woman's club members to push the opening of a station; Mrs. Florence Clark, nurse from the board of health; Mrs. G. B. Garnett, 6226 South Marshfield avenue; Marie Louise, Ald. John E. Egan (13th), who was active in obtaining the station; Mrs. Sue Cullinane, 6253 South Mayfield avenue, and Loriane. [TRIBUNE Photo.]

SAN SALVADOR COUNCIL OF K. C. TO HOLD PICNIC

Thrills Promised for Young and Old.

It will be a lucky day for little girls who attend the 27th annual picnic of San Salvador council, Knights of Columbus, today at Calumet grove, near Blue Island, and there is luck in store too for a number of small boys and for scores of grownups.

JOHN A. O'BOYLE.

A walking, crying doll that closes its eyes and is dressed in the latest juvenile fashions will be given to one little girl, and another will receive a fully equipped doll's house. Big league baseballs autographed by members of the St. Louis Browns or the Detroit Tigers will be bestowed on four fortunate lads, and there will be dozens of other prizes for young and old.

Women Heavyweights to Race.

A ball game between married and single men is expected to be among the most amusing events on the program. Another will be the fat ladies' race, restricted to entries weighing 180 pounds or over. A steeple chase for couples is to be another high point of the day.

San Salvador members will meet members of other councils in a ball game, and there will be races for children of different ages, for married men, married women, and San Salvador members. Five prizes will be awarded in each event.

The largest family on the grounds and the San Salvador member of longest standing will be singled out to receive prizes. There will be dancing beginning at 4 o'clock, and ponies will be there to give the youngsters rides.

Children to Ride Free.

Bus transportation has been arranged to the grove, leaving the council clubhouse, 24 East 114th place, at 10:30 o'clock.

John A. O'Boyle, grand knight, has designated James Malone general chairman of the picnic.

CLUB CHAIRMAN

Mrs. John B. Wheeler, 7758 Euclid avenue, new general chairman of Our Lady of Peace Woman's club. [Gibson Photo.]

REDUCE FAIR FEE FOR HIGH SCHOOL PUPILS TUESDAY

Continuance Depends on Good Behavior.

High school boys and girls will have at least three more opportunities to inspect the wonders of A Century of Progress at a reduced entrance fee. Next Tuesday and on two successive Tuesdays all students of secondary schools will be admitted to the fair grounds at a charge of 25 cents.

This concession is being made by the Fair authorities at the request of the South Side High School Parent-Teacher council, through Mrs. Paul Hahn, leisure time chairman.

If the days prove successful, they may be continued indefinitly, but such a contingency rests largely on the behavior of the students. Considerable damage was reported done by boys and girls of high school age at Chicago Children's day at the Fair.

"It did not seem fair that thousands of boys and girls should be deprived of the valuable educational experiences afforded by the Fair because of the misconduct of a few," commented Mrs. William Johnson, president of the council.

The weekly series of lectures sponsored at the Illinois Host house of A Century of Progress by the Illinois Congress of Parents and Teachers is being changed from 11 to 2:30 o'clock. The Wentworth Parent-Teacher association's mothers' chorus will furnish music at next Thursday's session, and Mrs. Herbert H. Siddall, district 25 director, will present the program.

Because Thursday is Parent-Teacher day at the Fair the Flagler picnic originally scheduled for last Thursday is being held next Friday noon at the home of Mrs. Holland Flagler, 9762 Vanderpoel avenue.

The executive board of district one has been invited to join the board of district 25 for the occasion. Each guest is bringing her favorite food to the party, which is under the management of Mrs. Siddall, Mrs. James E. Grant, district one director, Mrs. George Morgan, district 25 hospitality chairman, Mrs. J. S. Hiserodt, and Mrs. E. J. Northshield.

Under the auspices of the South Side High school council a free home economics class for high school girls will open July 24 at the Commonwealth Edison offices, at 915 West 63d street. Sessions will be held all day Tuesday and Thursday for three weeks.

Ladies of Isabella, No. 8, Open Card Tournament

A bridge, five hundred, and bunco tournament opened Friday evening under the auspices of Dowling council, No. 8, Ladies of Isabella. It will be continued on the second and fourth Fridays of July, August, and September. Cash prizes will be awarded each evening, and a grand prize will be given at the close of the tournament. Our Lady of Good Counsel meeting hall, 35th street and Hermitage avenue, is the scene of the tournament, which is under the management of Mrs. Harry Lorden, grand lady.

PARKER ALUMNI TO HAVE DANCE AT FLOSSMOOR

Graduates Rounding Up Former Classmates.

An invitation to dance Saturday evening at Cherry Hill Country club, Floosmoor, is being passed along this week from one Parker High school graduate to another. The party is the initial undertaking of the Parker Alumni association, which was formed last spring.

The admission ticket is also an initiation and membership fee in the association. And here a clever device of John P. Smith, 6907 Harvard avenue, is brought to light. As membership chairman he hit upon the idea of making a certain proportion of each ticket cover the expenses of the dance, and using the rest to swell the ranks of the infant organization.

Expect 150 Couples.

The dance will begin at 9 o'clock, and a buffet supper will be served. More than 150 couples are expected to attend. This is one of two dances planned annually for the alumni. Another will be held during the Christmas holidays, probably on Christmas eve.

Miss Norma Bransky, 6840 Calumet avenue, as social chairman of the association, is handling arrangements for the dance. Assisting her are Miss Mary N. Carr, Arno Kleinke, John Robinson, Robert Rielly, Miss Dorothy Martin, Ronald Hoover, Miss Alice Lean, Miss Harriet Johnson, Jerry Metcalf, John Frobick, Edward Bulfin, Dick Hoffman, Miss Dorothy King, Miss Helen Harris, and Miss Ruth Deibner.

In addition to its dances, the alumni body plans to issue a monthly paper in order to keep its members in touch with one another.

Miss Evelyn Dyce Editor.

Miss Evelyn G. Dyce, 5531 South Fairfield avenue, has been made editor in chief. She edited the Parker Press before her graduation in June, 1933. Pat Kane, 7122 Union avenue, president of the association, will edit a column, "Our Alumni," together with Mr. Smith.

William Morrison, 7732 Maryland avenue, will be feature editor, and Miss Bransky and Miss Janet Rice social editors.

Reporters stationed at every university attended by Parker graduates will send in news about them. Henry Stratton will be at Illinois; Miss Elizabeth Thompson at Chicago; Stanley Pauling at Missouri; Miss Jean Winter at Northwestern; George Cairns at Chicago Christian college, and Miss Helen Harris at DePauw.

Miss Allaire Stuart will send news from Colorado university; Miss Mary Jane Carothers from Miami university; Miss Edith Neidle from the University of Southern California, and Howard Kingsbury from the University of Washington.

Going to South America.

Governor Grimes, just graduated, who leaves the first of August for a surveying job on an engineering project in South America, will send in letters. Stewart Mulvihill of the class of '21 will supply news of old grads, together with John Q. Robinson and Miss Helen Mackey.

Officers of the association, besides Mr. Kane, are Miss Dyce, secretary; and Miss Margret Voelker, 7251 Yale avenue, treasurer. On the membership committee are Miss Jane Fletcher, Miss Dyce, Mr. Mulvihill, Mr. Kane, Bob McGill, Miss Voelker, Miss Bransky, Mr. Morrison, Harry Price, Jackson Carson, Miss Dorothy Martin, Miss Carr, Miss Jane Gibson, and Miss Carothers.

Others are Stanley Pauling, Henry Stratton, Miss Thompson, Charles Wright, Robert Reilly, James Gustafson, Miss Dorothy Ullrich, Miss Alice Tean, Miss Marcella Stewart, Clifford Nolan, and Mr. Stratton.

REV. LEO FLOOD HERE TO CONDUCT ST. ANNE NOVENA

The Rev. Leo Flood, missionary preacher of Notre Dame university, is to conduct the annual novena in honor of St. Anne, beginning Tuesday and closing July 26, in the St. Laurence church, 72d street and Dorchester avenue.

THE REV. P. J. McGUIRE. [F. S. Fox Photo.]

The St. Laurence parish possesses numerous rare relics and the annual novena in honor of the saint attracts a large crowd each year.

Subjects to be discussed by Father Flood will deal with intimate and personal problems. Services will be held each evening at 8 o'clock and morning masses at 6:30, 7 and 8 o'clock. The Rev. P. J. McGuire is pastor.

IN POPULARITY CONTEST

Miss Emily Davis, one of the leading contestants in Woodlawn Young People's council's popularity contest. The competition will close Aug. 10. [Daguerre Studio.]

MRS. OLDSHUE'S RISE IN WOMEN'S CLUBS IS RAPID

Gains State Board Post in Four Years.

[Continued from page one.]

of the day, especially the trend in federal government. Clubs will be urged to start their own scholarship funds, where they do not already exist.

Besides sharing the viewpoint of a mother and a clubwoman on education, Mrs. Oldshue has the teacher's slant on the subject. Before her marriage to Mr. Oldshue, who grew up in the same small Alabama town with her and was a childhood friend, she taught school for two years in her native state. She is a graduate of Alabama College for Women, and also attended the Woman's College of Alabama.

It was her dream of a musical career more than anything else that made Mrs. Oldshue postpone taking up clubwork in spite of Mrs. Seymour's promptings. After coming to Chicago as a bride she studied to develop her soprano voice until a severe attack of laryngitis dashed her hopes several years ago.

"Not that it would have amounted to much anyway," Mrs. Oldshue commented modestly.

Interest Turns to Piano.

Since then she has devoted herself to the piano. She began giving James lessons, and first one friend, then another asked her to teach their children, until now she has almost a dozen little music pupils.

Church work also claimed a large share of her time, but Mrs. Oldshue feels that she has done her quota for the time being and will concentrate on the education chairmanship for the next year or two. She was president of the woman's guild of the Vincent Methodist Episcopal church last year, and on the board for four years. Also she has been assistant editor of the Bulletin of the Rock River conference, having charge of news from the Chicago southern area.

Real Neighbors in Chesterfield.

Mrs. Oldshue spoke particularly of the kindliness of her neighbors in Chesterfield, pointing out the coincidence that so many of them are employed by the Illinois Central and that her husband is a civil engineer for that railroad. They had not realized it was a community of railroaders until they moved there.

"Another discovery I made since moving to Chesterfield is that you can't grow both boys and gardens," Mrs. Oldshue smiled again. "One of the reasons we moved there was to have a garden, but I've found I can't take the garden too seriously—not with half a dozen youngsters tearing about it all the time."

TELLS OF GARDEN

MRS. GEORGE B. WARD. [Herring Photo.]

Mrs. George B. Ward of Palos Park spoke on her herb garden Friday at a meeting of the garden chairmen of the Third district, Illinois Federation of Women's clubs, at Ridge Park fieldhouse, 96th street and Longwood drive. A recognized authority on gardening, Mrs. Ward has developed other interests in the federation, holding for several years the post of Third district chairman of Park Ridge School for Girls.

St. Adrian Church Will Honor Pastor at Dinner

In compliment to the Rev. Leo F. McNamara, who is celebrating his sixth anniversary as pastor of St. Adrian church, 7022 South Washtenaw avenue, the St. Adrian Altar and Rosary society will hold a dinner this afternoon in the school hall. Dinner will be served from 1 to 7 o'clock, and there will be a musical program and dancing this evening. Mrs. Julia Drew, 7128 South Campbell avenue, is president of the society; Mrs. William Adams, 7232 South Oakley avenue, vice president; Mrs. John Stratemeier, 7142 South Artesian avenue, treasurer, and Mrs. Fred Brace, 7252 South Maplewood avenue, secretary.

JAVA HEARS THUNDER.

Thunderstorms occur on an average of 225 days of the year in Java, which, incidentally, is the most densely populated land mass in the world—821 to the square mile

INVITE 10,000 TO PREPARE FOR NATURALIZATION

South Side Classes Are Operated on U. S. Funds

The opportunity is being offered 10,000 south siders to prepare themselves for naturalization papers at the emergency educational program's citizenship school in the South Chicago Y. M. C. A., 91st street and Houston avenue. Dr. R. C. Kissling is director.

Classes will be in session from 10 a. m. to 12 p. m., beginning tomorrow. Ministers, priests, and rabbis will be among the instructors, using standard books on the American constitution and government.

"Inasmuch as many of the men and women wishing to become citizens cannot read or write English, we are including courses in reading and writing in our school," the doctor says. "There will be no charge or obligation of any kind connected with the school.

Tells Why Many Delay.

"All that the emergency educational program officials want from the pupils is coöperation," Dr. Kissling continued. "Some of the foreign born have been here for more than 20 years and have made no effort to become citizens.

"The blame for the delay in being naturalized cannot be wholly placed on their shoulders. The lack of proper free citizenship schools has caused a large percentage of the foreign born to procrastinate.

"This south side school is made possible through a federal grant of money, through the coöperation of Gov. Horner and the Chicago board of education. A good attendance at the school during July will encourage the officials in charge to continue the classes for quite a long while, possibly all winter."

Dr. Kissling explained that persons naturalized, or born citizens who wish to "brush up" on civics, may attend the free classes also.

School for Hegewisch.

The prospect for a large enrollment from Hegewisch is considered so good that a special school is expected to be opened in that district during the next 10 days.

The Chicago offices of the EEP last week announced that five new free schools, teaching subjects ranging from shorthand to dramatic art, are now operating on the south side. They are located in special rooms of the United Church of Hyde Park, Woodlawn Baptist church, St. Ambrose Catholic church, St. Thomas Catholic church, and the Hyde Park Y. M. C. A.

Lorimer Church Hears Helen Toppin Tonight

Miss Helen Toppin, founder of the "Kingdom of God Movement" in Japan, will speak this evening at the Lorimer Memorial Baptist church, 73d street and St. Lawrence avenue. Miss Toppin will return to Japan after a brief furlough.

WELFARE WORKER

MISS HARRIETT RUSH. [Stone-Raymor Photo.]

The Kenwood Social Service club is forming a junior auxiliary. The junior members are to donate frequent half days to welfare work in the stock yards and other districts. Miss Harriett Rush, 5179 Blackstone avenue, is one of the charter members of the auxiliary.

SUPERIOR FUNERAL SERVICE
C. S. KELLY
Price is no Criterion of Beauty
6915-17 Wentworth Ave
TRIANGLE 2120-2121

Why Wash This Hot Day?
WET WASH
3c lb.
CASH AND CARRY
SUBURBAN LAUNDRY
3522 W. 63rd Street
No Charge for Insurance. Open 6 A. M. to 9:30 P. M.

When You Buy ARTCRAFT AWNINGS You Get:
- Good looking, long wearing fabrics
- Quality hardware
- Careful fitting
- Choice patterns
- Fastest colors made
- Easy operation

THAT'S THE KIND WE MAKE! PHONE FOR REPRESENTATIVE!
BOYD & GOULD INC.
5813-15 Wentworth Ave.
Phone Wentworth 2450-51

—"and they wear like IRON!"

Hundreds of women use these very words talking about the amazing long wear of ARCHER DRESSES.
In stripes, dots, plaids and floral designs of unusual beauty these freshly made dresses await your visit to the ARCHER FACTORY.
Any sleeveless style up to 44 only
$1.00
No Mail Orders
Open Thursday and Saturday Evenings
ARCHER MFG. CO.
ARCHER 8227 SO. ASHLAND AV

NIERMAN'S
32nd Semi-Annual Sale
Do Your Feet Hurt?
See the World's Fair in . . .

- NIERMAN'S FAMOUS METATARSAL ARCH RELIEFS. For this Sale only $7.95
- FAMOUS ARCH-LOCK SHOES GREATLY REDUCED. Special for this week only $8.95
- SHOES THAT SOLD FROM $4 TO $8.50—RADICALLY REDUCED TO

$2.95 $3.95 $4.95
(Not all sizes in each style, but all sizes among all styles)
Also very short lines of higher priced shoes—reduced for fast selling to $1.95

Our therapeutic specialist, M. O. Hammonds, is in charge of our professional Shoe Therapy Department. Our Orthopedic Department in charge of Dr. M. F. Lloyd, Foot Specialist.

NIERMAN'S BOOTERY
3148 WEST 63RD STREET at KEDZIE
Phone Prospect 3011
Open Tuesday, Thursday and Saturday Evenings

A MIKESIDE VIEW OF FIRST LADY ON AIR FROM FAIR

Mrs. Roosevelt Calm, but Experts Are Excited.

BY LARRY WOLTERS.

A word used—perhaps coined—by Mrs. Franklin D. Roosevelt serves admirably to describe the state of affairs attending her broadcast from the Fair last Monday night. The first lady was calm and collected but the battalion of broadcast experts responsible for getting her show on the air were in a "tizzy-wizzy."

Mrs. Roosevelt, discussing relaxation, was the perfect example. The radio experts, in a dizzy dither of details, were perfect subjects—they could well have used her advice on how to alleviate the stress and strain of modern life.

The hypertension was due to the fact that the first lady could not very well be asked to reherse her part. Thus the production chiefs couldn't be sure just how long her portion would run. And whenever everything isn't apportioned with split second precision on a radio show the big shots of the broadcast business are likely to get into a fine frenzy.

Working on Jig Saw Puzzle.

When Mrs. Roosevelt arrived at the Globe theater, scene of many Shakespearean productions at the Fair at 8:30, a half hour before the broadcast, Lawrence Holcomb, the agency man assigned to the show; Joe Koestner, the orchestra leader, and Al Short, NBC production ace, were working out a wow of a jig-saw puzzle. Mrs. Roosevelt's address was the last piece. Nobody knew just what shape or size it was. Thus they were occupied with the other pieces—the music—sawing off bits that could be used, or discarded, after the key piece was put in place.

Lucky they were, too, to take all those precautions because Mrs. Roosevelt's chunk tuned out to be a little larger than had been anticipated.

Mrs. Roosevelt makes a quiet, unobtrusive, almost unnoticed entrance from the rear of the stage, takes her seat in a massive high backed chair at the right of the stage. She faces two NBC microphones on a small table. One microphone is a spare which will pick up her voice if the other should fail. Can't take any chances with the first lady.

The audience has not been admitted as yet but a dozen or more young men—most men of importance in radio seem to be under 35—of grave countenance scud about, some leaping atop the stage as others hop off, most of them carrying script and pencil. The air is surcharged with suspense—except when one looks at Mrs. Roosevelt. She acts precisely as any veteran radio actor does in the studio. She nods to acquaintances, pencils last minute corrections or clarifications. The light is a little dim and she puts on her horn rimmed glasses each time she glances down at her script; then takes them off holding them in one hand with the bows sticking upward.

Recounts Tilts with Photogs.

Her gown of blue lace becomes her. She fingers a strand of jewels about her throat. She talks to the men in the orchestra as the doors are opened and the 400 invited guests swiftly fill the hard seats—a luxury which was not accorded to Shakespearean audiences. Mrs. Roosevelt and Herman Felber, the first violinist, whom she knew as bandmaster on the U. S. S. George Washington during war times, are talking.

The first lady is recounting her difficulties with the photographers during the day. At that moment her companion, seated behind her, spots a camera man in a nearby stall just ready to shoot. Jack Hubbell, advertising manager of the company sponsoring the show, warns the photog. A minute later he tries again. Hubbell calls a burly Fair policeman who makes short shrift of the cameraman and his bulbs.

It is only a matter of minutes now. Yes, as is so often the case, the broadcast engineers come out, calmly take down the microphones, giving all who noticed a momentary attack of jitters. They set them up again and blandly retire. Gene Rouse, who will introduce the first lady and read the important commercials, is off at the side conducting a private dress rehersal.

They're on the Air.

Now it's almost time. Mr. Hubbell has the big moment of his young life. He mounts the platform and addresses the invited guests. There are some words about Mrs. Franklin D. Roosevelt and "quality merchandising."

Then, quiet and that awesome 15 second dead calm that precedes the opening of every big radio show. And no they're on the air with Brahm's "Cradle Song" as the theme. A musical number, "Santa Lucia," is the First Lady's favorite. She smiles her approval and raises her glass of water slowly to take one sip before she takes the air as a news commentator.

"The weather is always front page news——"

A sudden hush falls over the audience and many an onlooker must have recalled Mark Twain's famous "Every one talks about the weather, but nobody ever seems to do anything about it" as Mrs. Roosevelt reads her lines. She speaks clearly, but so low that not every one can hear her. On the side opposite her newspaper reporters get up and slip quickly nearer her. The minutes roll on and as Joe Koestner hears the words, "In a few minutes I'll be back on the air again," he gives his watch a quick glance. Yes, it took her a couple of minutes longer than expected. The audience is uncertain whether to applaud and Gene Rouse gives them the come on. Mrs. Roosevelt smiles, and Mr. Koestner starts pruning the next musical number.

Comes Out on the Nose.

Mrs. Roosevelt is on the air again. She is speaking about the necessity of obtaining the proper amount of rest. A sop to the sponsor, a bed and mattress maker, the newspaper men argue.

As the orchestra swings into the last musical number Mrs. Roosevelt and her party rise and turn——

There's a glare of a flash-bulb—a photographer takes one shot. The first lady turns back momentarily, then disappears at the rear of the stage.

The program comes out right on the nose—and blood pressures drop back to normal again.

The crowd piles swiftly out with the hope of glimpsing the first lady once more. The musicians pack up their instruments. Joe Koestner takes his influenza and a badly bloodshot eye back home.

And thus Mrs. Roosevelt's first commercial broadcast from Chicago becomes history.

TED WEEMS' MASTER MINDS AND ENSEMBLE

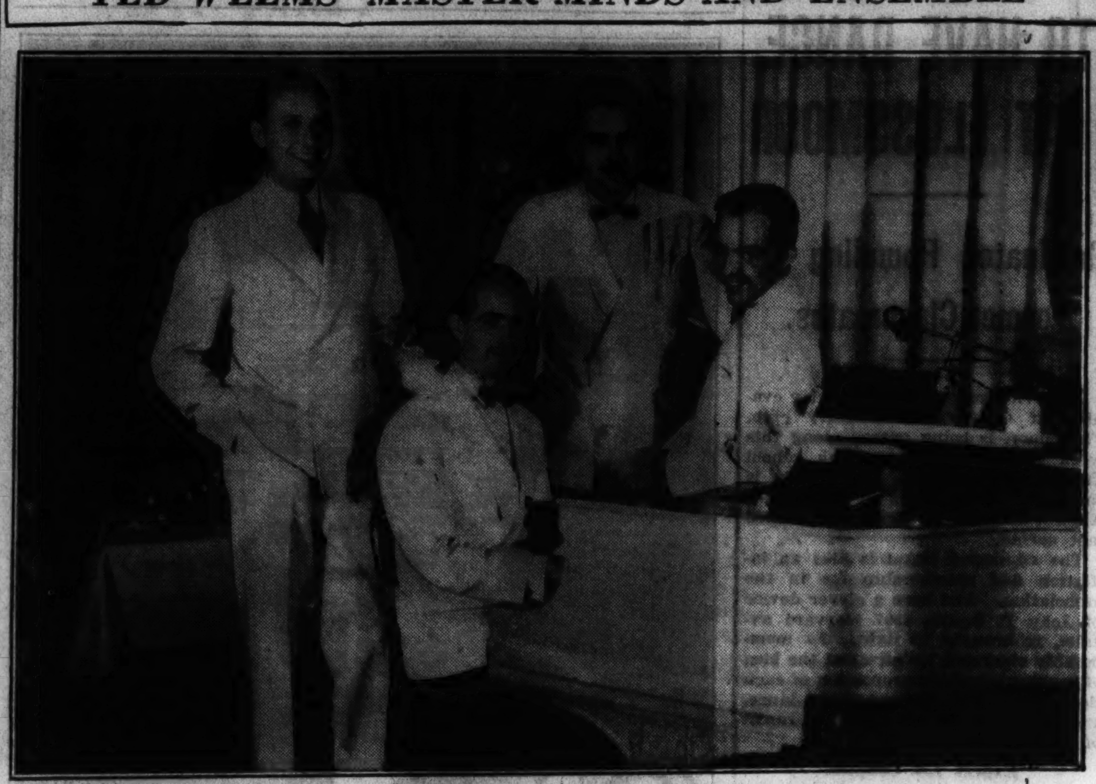

Above the "master minds," the arranging staf, of Ted Weems' orchestra, heard nightly at the Empire room in the Palmer House and over W-G-N. Left to right, Ted Weems, the maestro, and Dick Cunliffe, while seated are Jack (Bones) O'Brien and Country Washburn. Below, the famous Ted Weems singing ensemble, heard frequently on W-G-N programs. Left to right: Parker Gibbs, Cliff Covert, Elmo Tanner, who also is a featured soloist whistler; Country Washburn, Red Ingle, and Bill Morf.

[Maurice Seymour Photos.]

WILSON'S VOICE TO BE RECREATED ON "HEADLINES"

The voice of President Wilson will be brought back to W-G-N listeners next Friday evening in "Headlines of Other Days," following a brief biography. On succeeding Friday nights, phonograph records will revive addresses by Presidents William Howard Taft and Warren G. Harding, and songs by Enrico Caruso.

During the coming week, the "Headlines" will tell again the great newspaper stories of the theft of the "Mona Lisa" and its recovery two years later; the first wireless flash across the Atlantic ocean by Guglielmo Marconi; the heroic activities of the 13 year old schoolboy, Bryan Untiedt, in the Colorado snowbound bus tragedy; the girl in Escanaba, Michigan, who perpetrated the fever hoax that mystified the nation's doctors, with a temperature of 118, and the death of Quentin Roosevelt, at Château-Thierry.

Natalie Alt to Sing Friml's "Sometime" Thursday

Natalie Alt, W-G-N soprano soloist, who is heard with Lawrence Salerno, baritone, and the W-G-N orchestra at 8 o'clock every Thursday night, will sing "Sometime," fro Rudolph Friml's show of the same name, and the popular tune, "I Ain't Lazy, I'm Just Dreaming," next Thursday night.

DOG SHOW IN W-G-N STUDIOS BECOMES A REAL DOG FIGHT

The cast of "Painted Dreams," W-G-N's great daytime sketch which follows the life of Mother Moynihan and her friends, staged a dog show and incidentally a dog fight in the W-G-N studios the other day. Each of the girls in the sketch owns a dog and each is loud in praise of the breed which she possesses. To settle all arguments, they recently asked Bob Becker, W-G-N's sports authority, to settle the arguments by an informal dog show in the studios.

Mary Afflick, Valerie Wilcox Wallace of the sketch, arrived with her St. Bernard pup Bo; Kay Chase, author of the sketch and who plays the part of Joyce Foster, brought her wire haired terrier Moochie; Alice Hill, who plays the part of Alice Burke, arrived with her red Chow-Chow Chang-Ke, and Mother Moynihan who in real life is Bess Flynn came into the studio with her Scotty Niggy. All went well for a few minutes until Moochie and Niggy got nervous and started a private quarrel. Then the fun began. Bo and Chang-Ke got into the battle and for a few minutes it took the combined efforts of all of the owners, plus Becker and a couple of production men, to break up the battle.

The dog "show" was postponed.

THREE SYMPHONY CONCERTS TO BE GIVEN ON W-G-N

Two Hour Program Slated for Tonight.

Eric DeLamarter, assistant conductor to Dr. Frederick Stock, will direct the Chicago Symphony orchestra in the three programs to be broadcast during the coming week by W-G-N. The Sunday evening concerts of this great musical organization are presented in their entirety from 8 to 10 p. m. On Wednesday evenings, the first half of the two hour concerts are broadcast from 8 to 9 p. m., while on Saturday evenings the final portion of the concert is presented from 9:15 to 10 p. m.

For his concert tonight from the great amphitheater at the bridge of Service at the Fair, Mr. DeLamarter will present the great Symphony No. 10 in C. Major by Franz Schubert. This symphony was one of the last written by the famous master.

Clarence Evans Soloist.

On the program tonight Mr. DeLamarter will present Clarence Evans as the instrumental soloist. The program follows:

Symphony No. 10, C Major..........Schubert
Andante-Allegro ma non troppo
Andante con moto
Scherzo
Finale
Romanza for Viola ....Brusch
Bourree Fantasque ....Chabrier
Concert Etude, Opus 5...............Sinigaglia
Two Melodies for String Orchestra, Opus 5...........................Grieg
"Heart Wounds"
"The Last Spring"
Festival March, Opus 54.............Dvorak

The Wednesday Program.

Wednesday evening several semiclassical works will be presented in special arrangements and medleys. The program will open with "March on American Airs" by Van der Strucken and will include several old dances and a special suite for the entire orchestra. The program:

March On American Airs...Van der Strucken
Old Dances and Airs for the Lute...Respighi
Belletto detto il Conte Orlando
Gigliarda
Villanella
Passanezzo mascherado
Suite for orchestra, Opus 19......Dohnanyi
Andante con variazioni
Scherzo
Romanza
Dondo

On Saturday evening the brilliant suite No. 2 in B minor, arranged for strings and flute, by Bach will furnish the major part of the concert. This is a twenty minute arrangement in seven movements and will supply continuous music by the strings and wood wind instruments. Dvorak's Slavonic Dances, long favorites with music lovers, also will be offered on this program.

GERTRUDE BERG TO READ COMICS WITH UNCLE QUIN

Gertrude Berg, better known as "Molly" of the Goldbergs, will be featured on two W-G-N programs this week. At noon today Mrs. Berg will help Uncle Quin read the funnies.

Tuesday night she will appear with Jake, Sammy, Rosalie, Mrs. Gross, and Mr. Kerrigan on the weekly program broadcast direct from the Chicago's stage. The Goldberg group is appearing in person at the Chicago this week.

Another high light of Tuesday night's Balaban & Katz program will be a musical tour of Chicago, an original creation of Conductor Josef Cherniavsky.

TODAY'S RADIO BROADCASTS

STATION WAVE LENGTHS.

W-G-N—720.	WCFL—970.
WMAQ—670.	KYW—1020.
WBBM—770.	WMBI—1080.
WLS—870.	WJJD—1130.
WENR—870.	WGES—1360.
WAAF—920.	WIND—560.

[CENTRAL DAYLIGHT SAVING TIME.]

A. M.

8.00—WENR—Children's program.
WMAQ—Balladeers.
WAAF—Organ melodies.
WCFL—Swedish.
9:00—W-G-N—Sunday morning concert.
WBBM—Royal Hawaiians.
KYW—The Sunshine hour.
WCFL—German program.
WMAQ—Sabbath Reveries.
WAAF—Masterpieces.
WENR—Southernaires.
9:15—WJJD—Bubb Pickard.
9:30—WCFL—High Lights of Music.
WMAQ—Marimba music.
WBBM—Melody parade.
WGES—Bohemian program.
WAAF—Parade of Dance Hits.
WENR—Samovar's serenade.
10:00—WENR—Morning musical.
WCFL—Variety program.
WMAQ—Old Songs of the Church.
WIND—Arnold and Buckley.
WBBM—Old Melody time.
WAAF—Hawaiian Echoes.
10:15—WMAQ—Piano team.
WBBM—Arnold and Buckley.
WAAF—Mountain Melodies.
10:30—WBBM—Mormon tabernacle.
WCFL—Seventh Church of Christ, Scientist.
WMAQ—Maj. Bowes' Capital Family.
WAAF—Music in the Air.
WJJD—Art Linnick.
10:45—WBBM—Art Wright, tenor.
WENR—Phantom Strings.
WIND—Mormon tabernacle.
11:00—W-G-N—University of Chicago chapel service.
WMBI—Moody Memorial church service.
WBBM—Mormon tabernacle.
11:15—WAAF—Variety.
11:30—WMAQ—University of Chicago round table conference.
WENR—Radio City symphony.
WBBM—Madison ensemble.
KYW—In the Spotlight.
WAAF—Romantic Melodies.
11:45—WAAF—Ballads.
NOON—W-G-N—Reading The Tribune comics.
WCFL—Popular music.
WMAQ—Gypsy music.
WBBM—Ann Leaf, organist.
WIND—Germania broadcast.
WAAF—Musical hour to 1 p. m.

P. M.

12:30—WBBM—Jane Froman.
WMAQ—Mary Small and William Wirges' orchestra.
WMBI—Organ music.
WLS—Polish music hour.
WCFL—Musical.
1:00—W-G-N—"The Whistler and His Dog."
WMBI—Swedish service.
WCFL—Lithuanian program.
WBBM—Edith Murray, contralto.
WMAQ—Gene Arnold and the Commodores.
WAAF—Rhythm review.
KYW—South Sea Islanders.
1:15—W-G-N—Palmer house ensemble.
WMAQ—Laudt trio.
WBBM—Memories.
1:30—W-G-N—Mark Love, basso.
WLS—Little Brown church.
WMAQ—Laudt trio, and others.
WCFL—North Shore church services.
WBBM—Organist.
WMBI—Norwegian service.
WAAF—International Potpourri.
KYW—Concert artists.
WIND—Baseball, White Sox vs. Athletics.
1:45—W-G-N—Palmer house ensemble.
1:55—W-G-N—Baseball, Chicago Cubs vs. New York [also WBBM].
2:00—WLS—Vibrant Strings.
WMAQ—Talkie Picture time.
WJJD—Detroit Symphony orchestra [also 3:15].
KYW—Pittsburgh String ensemble.
WCFL—Leo Herry, organist.
WIND—Macedonian choir.
WAAF—Hoosier Philosopher.
WMBI—Services of worship and praise.
2:15—WLS—The Bergstroms.
WAAF—James Hamilton.
2:30—KYW—Grace Wilson and Earle Tanner, songs.
WLS—Orchestra.
WAAF—The Sunday Serenade.
WMAQ—Dancing Shadows.
3:00—KYW—Organ music.
WMAQ—John B. Kennedy.
WLS—Choral music.
WCFL—Polish program.
WJJD—Balbo international broadcast.
WIND—Baseball, White Sox vs. Cleveland.
WAAF—Susane Grey and Grena.
3:15—WMAQ—High and Low.
WAAF—Jimmie Kozak, pianist.
3:30—WMAQ—Chicago Symphony orchestra.
KYW—Chautauqua concert.
WAAF—Betty Olson.
WENR—Balbo broadcast.
3:45—WAAF—Modern Composers.
4:00—W-G-N—Gabe Wellner, organ.
KYW—The Two Doctors.
WBBM—Pianist.
WJJD—Fred Beck, organist.
WAAF—Lyric Male quartet.
WENR—Vespers.
4:15—W-G-N—Harold Turner, pianist.
WMAQ—Sylvan trio.
WBBM—Poet's Gold.
WAAF—Rhythm review.
4:30—W-G-N—Joseph Hassmer, baritone.
WENR—Henry King's orchestra.
WCFL—Orchestra.
WMAQ—The Sentinels' concert.
WBBM—Musical Moods.
WJJD—Moissaye Boguslawski, pianist.
WENR—Henry King's orchestra.
WAAF—Diana Bartush.
4:45—WENR—Rendezvous.
WAAF—Reveries.
5:00—W-G-N—Gabe Wellner, organ.
WENR—Heart Throbs.
WCFL—History of Chicago.
WMAQ—Catholic hour.
KYW—At the Symphony.
WJJD—Fred Beck, organist.
WAAF—Bob-O-Links.
WBBM—Nick Lucas.
5:15—W-G-N—Louise Brabant, soprano.
WBBM—Harry Sosnik's musical.
WJJD—Fred Beck, organist.
WAAF—Sylvia Stone.
5:30—W-G-N—Wayne King's orchestra.
WENR—Baltimore band concert.
WMAQ—Guy Lombardo's orchestra.
WAAF—Tone Pictures.
WBBM—Frank Wilson, Dean Craddock, and Campus trio.
5:45—WCFL—Melody Weavers.
WBBM—Two pianos.
WAAF—Jimmy Kozak.
5:50—W-G-N—Anson Weeks' orchestra.
6:00—KYW—Sam Guard's church.
WCFL—German progam.
WBBM—Russo's orchestra.
WMAQ—"K-7." sketch.
WLS—Charles Previn's orchestra.
WAAF—John and Mary sketch.
6:10—W-G-N—Wayne King's orchestra.
6:15—WBBM—Sportcast.
WAAF—Male quartet.
6:30—W-G-N—Concert hour.
WLS—Tschaikowsky sextet.
KYW—Herman Crone's orchestra.
WAAF—Estelle Barnes, pianist.
WMAQ—Love Cycle in Song.
WJJD—Fred Beck, organist.
6:45—WMAQ—Irene Beasley.
KYW—Old Apothecary.
WAAF—Three Flats.
7:00—W-G-N—Hal Kemp's orchestra.
KYW—"Goin' to Town."
WIND—George Jessel's revue.
WCFL—Irish hour.
WMAQ—Jimmy Durante and Rubinoff.
WBBM—Freddie Hankel's orchestra.
WLS—Baseball résumé.
WAAF—The Symphonic hour.
WIND—Raymond Paige's orchestra.
7:15—W-G-N—Ted Weems' orchestra.
WLS—Hessberger's Bavarian orchestra.
WBBM—Mark Fisher's orchestra.
7:30—W-G-N—Arthur Wright, tenor.
WLS—Eddie Duchin's orchestra.
WBBM—Henry Busse's orchestra.
7:45—W-G-N—Palmer house ensemble.
WBBM—The Students.
8:00—W-G-N—Chicago Symphony orchestra.
WENR—John Fogarty, tenor.
WBBM—The Family Theater.
WCFL—Louie and the Hungry Five.
WMAQ—Manhattan Merry-Go-Round.
KYW—Cal Knight's music masters.
8:15—WENR—Leonard Geller's orchestra.
WCFL—Swedish Glee club.
WIND—Harry Sosnik's orchestra.
8:30—WBBM—FredWaring's Pennsylvanians.
WMAQ—American Album of Familiar Music.
WENR—Theatrical sketch.
KYW—Clyde Lucas' orchestra.
8:45—KYW—Old Apothecary.
WJJD—Detroit Symphony orchestra.
WENR—Carl Hoff's orchestra.
9:00—W-G-N—Tomorrow's Tribune.
WCFL—Church service.
WENR—Mme. Schumann-Heink.
WBBM—Wayne King's orchestra.
WMAQ—Hall of Fame.
9:07—W-G-N—Headlines of Other Days.
9:15—W-G-N—Chicago Symphony orchestra [continued].
WENR—Edison Symphony concert.
KYW—"Mrs. Montague's Millions," sketch.
9:30—WBBM—Forty-five Minutes in Hollywood.
WMAQ—Canadian Capers.
KYW—L'Heure Exquisite.
9:45—WENR—Buddy Rogers' orchestra.
10:00—W-G-N—Ted Weems' orchestra.
WBBM—H. V. Kaltenborn.
WMAQ—Frankie Masters' orchestra.
KYW—Roxanne Wallace.
WCFL—Back Home hour.
WENR—Charles Davis' orchestra.
10:15—W-G-N—Lum and Abner.
WMAQ—Auld Sandy.
KYW—Ennio Bolognini.
WBBM—Little Jack Little's orchestra
10:30—W-G-N—Wayne King's orchestra.
WMAQ—Byrd broadcast.
WCFL—Luxemberg Singers.
WENR—Leonard Keller's orchestra.
KYW—Fred Berren's orchestra.
10:45—WBBM—Johnny Johnson's orchestra.
10:50—W-G-N—Anson Weeks' orchestra.
11:00—WBBM—Red Nichols' orchestra.
WENR—Buddy Rogers' orchestra.
WCFL—Leo Terry, organist.
KYW—Mills' orchestra.
WMAQ—Eddie Duchin's orchestra.
11:10—W-G-N—Ted Weems' orchestra.
11:15—WMAQ—Russ Colombo.
11:30—W-G-N—Hal Kemp's orchestra.
WMAQ—Hollywood on the Air.
WCFL—Jimmie Noone's orchestra.
WBBM—Henry Busse's orchestra.
KYW—Clyde Lucas' orchestra.
WENR—Bavarian orchestra.
11:50—W-G-N—Bob Pacelli's orchestra.
Midnight—WBBM—Earl Hines' orchestra.
WMAQ—Leonard Keller's orchestra.
KYW—Herman Corne's orchestra.
WENR—Lou Blake's orchestra.

A. M.

12:12—W-G-N—Anson Weeks' orchestra.
12:15—WBBM—Keith Beecher's orchestra.
12:30—W-G-N—Hal Kemp's orchestra.
WBBM—Jack Russell's orchestra.
WENR—Noble Sissle's orchestra.
WMAQ—Eddie Duchin's orchestra.
KYW—Frankie Masters' orchestra.
12:30—W-G-N—Bob Pacelli's orchestra.
1:10—W-G-N—Ted Weems' orchestra.

W-G-N Tenor an Angler, Too

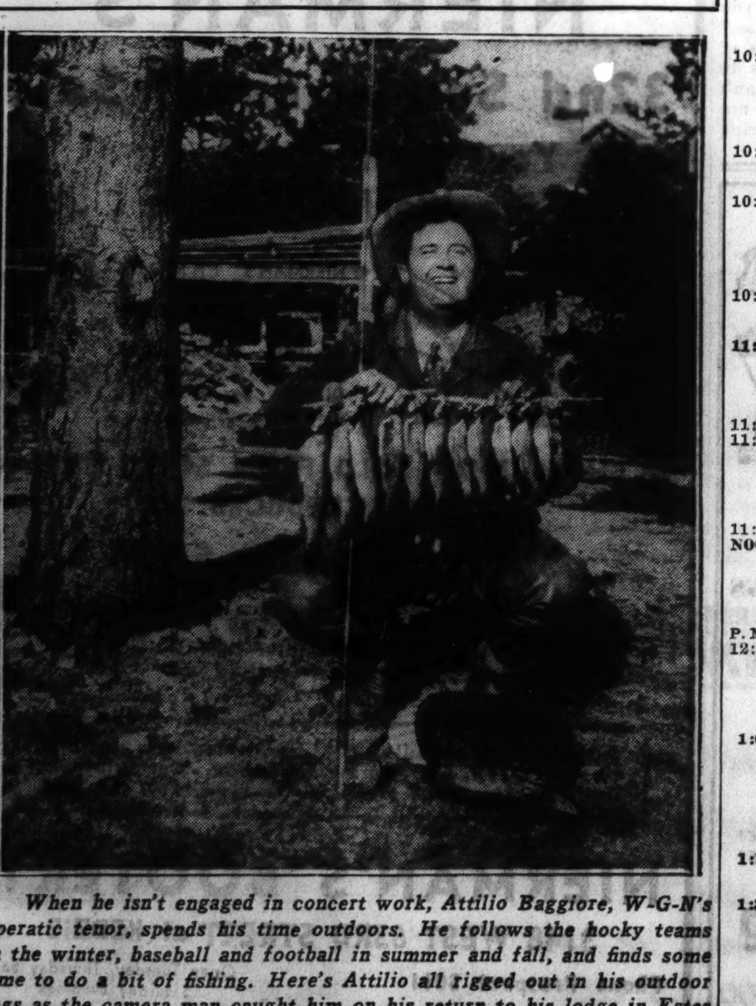

When he isn't engaged in concert work, Attilio Baggiore, W-G-N's operatic tenor, spends his time outdoors. He follows the hocky teams in the winter, baseball and football in summer and fall, and finds some time to do a bit of fishing. Here's Attilio all rigged out in his outdoor togs as the camera man caught him on his return to his lodge in Estes Park, Colo., with a great string of brook and mountain trout.

SINGS WITH WEEKS

Kay St. Germaine, stunning songstress who is featured with Anson Weeks and his orchestra, who opened an extended summer engagement at the Trianon and over W-G-N last night. Miss St. Germaine is heard nightly on Weeks' broadcasts from the south side ballroom.

[Seymour photo.]

SALERNO TO SING REQUEST SONGS ON WEDNESDAYS

Lawrence Salerno, the W-G-N troubadour, will include an all request program in his morning series of broadcasts which are heard at 9 a. m. each Monday, Wednesday, and Friday. Lawrence, always one of the biggest mail pullers on the W-G-N staf, has received hundreds of letters in the last two weeks asking for the favorite songs of listeners, and he has decided to make each Wednesday morning program an all-request broadcast.

Tomorrow Lawrence will present a half hour concert with the W-G-N orchestra. He will sing "Bolero D'Amore," "I Love You Truly," "El Relicario" in Spanish, and "Pieta Sigñora." In his morning programs Salerno is accompanied by the W-G-N Rondoliers.

W-G-N TO CARRY BASEBALL EVERY DAY THIS WEEK

W-G-N's baseball fans will hear plenty about their favorite sport during the coming week. Today Bob Elson will broadcast the Cubs-Giants game which is being played at New York, starting at 1:55 p. m. Tomorrow the Sox and Boston play a double header at Comiskey park and Elson will broadcast both games, the first starting at 1:30 p. m. On Tuesday the Cubs play two games with the Giants at New York and Elson will open his broadcast at 12:40 p. m. Wednesday the Cubs also play at New York, while on Thursday, Friday, and Saturday the Cub-Philadelphia games at Philadelphia will be presented, starting at 1:55 p. m.

RAPHAEL SPIRO TO BE SOLOIST WITH ORCHESTRA

Raphael Spiro, violinist, will be presented as the soloist in the concert by the W-G-N orchestra from 6:30 to 7 tonight. Mr. Spiro, one of the city's leading concertmeisters, will offer the beautiful "Walther's Prize Song" from Wagner's "Der Meistersinger."

The orchestra, directed by Ernest Pechin, will offer several of the better known lighter classics. Included in the program will be Dvorak's "Slavonic Dance in C Major," "Air de Ballet," Cyril Scott's "Lento," "Autumn," by Chaminade, and Kreisler's "Gypsy Caprice."

Orchestra Leaders Gird for Big Golf Tournament

There'll be plenty of musical talent at the Nippersink Country club the end of this month when the annual golf tournament for orchestra leaders and musicians is staged with Mal Woolley, manager of the club, as host, and Pierre Andre, W-G-N announcer, as the master of ceremonies. The orchestra golfers are tuning up for the big event and a big silver cup is to be given the winner. Wayne King, Skinnay Ennis, and Clyde Lucas are the favorites to cop the title. All are superior golf players with scores in the low 70s.

Dean Gilkey to Speak.

The Rev. Charles W. Gilkey, dean of the University of Chicago chapel, will be the preacher at the chapel services to be broadcast by W-G-N at 11 a. m. today.

FRED ALLEN SAYS

Dear Larry: Theater business is so bad—two bloodhounds with an "Uncle Tom's Cabin" show are doing a little outside trailing to make expenses. . . . Sally Rand is doing a bubble dance at the World's Fair. Little Fan—What now? . . . Your congressman is home by now, unless he is hitch-hiking. . . . Vice versa—tree surgeons get fruit from their patients. . . . New York policemen allowed to work without coats—stock brokers have been working without shirts for months. . . . Air lines open sleeper service to Chicago—people who walk in their sleep will wear parachutes to bed. . . . If a lot of dead men could read their epitaphs they would think they were in the wrong graves. . . . Potash has been discovered in the Tennessee valley. What became of Perlmutter? . . . Portland says: "Lightning and amateur golfers never strike twice in the same place." Cordially,

FRED ALLEN.

W-G-N FEATURES FOR TODAY

11 a. m.—The chapel service from the University of Chicago.

1 p. m.—"The Whistler and His Dog."

1:55 p. m.—Baseball. Chicago Cubs vs. New York Giants with Bob Elson.

5:30 and 10:30 p. m.—The Aragon-Trianon dance hours with the orchestras of Wayne King and Anson Weeks.

6:30 p. m.—The concert hour with the W-G-N orchestra.

8 p. m. and 9:15 p. m.—The Chicago Symphony orchestra.

9 p. m.—Tomorrow's TRIBUNE and headlines of other days.

10:15 p. m.—Lum and Abner, rural comedy sketch.

11:10 p. m.—Dance music played by the orchestras of Ted Weems, Hal Kemp and Bob Pacelli.

ON OTHER STATIONS.

2 p. m.—WJJD—Detroit Symphony orchestra.

3 p. m.—KYW—Chautauqua Little Symphony orchestra.

3 p. m. WJJD [on WENR at 3:30]—International broadcast from Italy; Gen. Italo Balbo to speak from Rome at unveiling of statue at the Fair commemorating first anniversary of his flight to Chicago. Gov. Horner, Mayor Kelly, Senator James H. Lewis, Rufus C. Dawes to speak from Fair.

4:30 p. m.—WJJD—Moissaye Boguslawski, pianist.

4:30 p. m.—WMAQ—The Sentinels' concert.

5:15 p. m.—WBBM—Harry Sosnik's Summer Musical.

5:30 p. m.—WMAQ—Guy Lombardo's orchestra.

6 p. m.—WLS—Silken Strings, with Charles Previn's orchestra and Countess Olga Albani, soprano.

7 p. m.—WMAQ—Jimmy Durante and Rubinoff.

7 p. m.—KYW—Goin' to Town, Ed Lowry, Grace Hayes, and Leopold Spitalny's orchestra.

7 p. m.—WIND—George Jessel's Revue with Ferde Grofe's orchestra.

8 p. m.—WBBM—Family theater—James Melton and Alla Nazimova.

8:30 p. m.—WMAQ—Album of Familiar Music, with Frank Munn and Virginia Rea.

8:30 p. m.—WENR—"The Ides of March" with Tom Powers and Leona Hogarth.

8:30 p. m.—WBBM—Fred Waring's Pennsylvanians.

9 p. m.—WENR—Mme. Schumann-Heink.

9 p. m.—WMAQ—Hall of Fame with Helen Morgan and Gus Arnheim's orchestra.

9:30 p. m. — WBBM — "Forty-five Minutes in Hollywood," with Eton Boys, Mark Warnour's orchestra, and preview of "Bulldog Drummond," with George Raft.

11:30 p. m.—WMAQ—Hollywood on the Air.

CITY FURNITURE CO.
6160 South Halsted St.
Phone Englewood 3460
After Before
PHONE ENGLEWOOD 3460 for
Upholstering
LIBERAL TERMS
A representative will call any time with a splendid line of Brocatelles, Damasks, Friezes, Velours, etc., all at *new low prices*. FREE estimate!
SOFA $16.50 up
CHAIR $6.50 up
Factory trained experts RESTYLE and RENEW your living room furniture using Karpen Bros. Innerspring construction. Your furniture will look and wear as good as new! All work guaranteed.
WE OWN OUR BLDG
CITY FURNITURE CO.
Phone Englewood 3460
6160 South Halsted Street

LUM AND ABNER ARE FOLLOWERS OF MANY SPORTS

Big Men of Baseball Are Their Friends.

Chester Lauck and Norris [Tuffy] Goff, the "Lum and Abner" of the radio sketch of the same name, heard on W-G-N at 10:15 every night except Saturday, are inveterate sports enthusiasts. When they are not composing their sketches of Arkansas rural life at their downtown office, they are either on the golf course, at the race track or attending the baseball games at Comiskey Park and Wrigley Field.

Baseball is their big athletic thrill. They know many of the major league players personally and are fast friends of Lonnie Warneke and "Chuck" Klein of the Chicago Cubs and Travis Jackson of the New York Giants. Warneke and Jackson, like Lauck and Goff, both hail from Arkansas. They met Klein at his home in Indianapolis while they were appearing there. Donie Bush, manager of the Minneapolis Millers in the American association and former manager of Pittsburgh and Cincinnati, is another well known ball player who cannot get enough of "Lum and Abner".

They Golf and Wrestle.

Both boys come by their athletic taste honestly. Goff was a member of the varsity wrestling team at the University of Oklahoma, and also played football and baseball. Lauck is a fine golfer and only the other day he shot a 76 at the Pickwick Golf club. Golf is the only sport where Lauck can triumph over his partner, although they are both good shots and fishermen with a flair for catching trout.

Both are married. Lauck has two children and Goff one. Neither of the boys know what their script is going to be about until the day of their broadcast. They collaborate on their stories of Arkansas, with both taking turns at the typewriter, they turn out their fifteen minute show in three or four hours.

Play 37 Characters.

In their three years of depicting Lum and Abner and their friends, they have played the parts of 37 different characters. Both of them feel that in preparing their scripts the day of the broadcast, they are able to give a better performance.

Goff, [Abner] is the musician of the pair; he plays a guitar when in the mood.

BALBO TO SPEAK FROM ROME TO CROWD AT FAIR

Gov. Horner, United States Senator J. H. Lewis, Mayor Edward J. Kelly, Rufus Dawes, Judge John A. Sbarbaro, speaking from the Italian Pavilion at A Century of Progress, will greet Gen. Italo Balbo by short wave and accept from the Italian government a column of stone from ancient Rome during an international broadcast to be heard in this country over WJJD from 3 to 3:45 and over WENR from 3:30 to 4 p. m. today.

The presentation of the column of stone to Chicago will mark the first anniversary of Gen. Balbo's arrival in Chicago on July 15, 1933, after the mass flight of his air armada from Italy. Speaking from Rome by short wave, Balbo will make the presentation, to be followed by the acceptance from Chicago.

Arlington Handicap to Be Broadcast Next Saturday

The Arlington handicap, a race with a purse of approximately $15,000 and presenting some of the greatest race horses of the season, will be broadcast by W-G-N from the Arlington race track next Saturday. The broadcast will be presented at approximately 5 p. m. starting with the parade of the racers to the post and continuing until after the mile and a quarter race has been completed and the victor decorated.

Investigate BOURNE'S Extended Payment Plan . . . a worthy addition to our service
Bourne's extended payment plan is a unique feature of this funeral chapel. It permits families hard pressed financially to bury their loved ones in fitting style. And remember—Bourne services cost no more—many are arranged for less than $100.
BOURNE'S CHAPEL
3125 W. 63rd—Pros. 9593

COUNCIL ACTION TO SPEED BRIDGE ON NO. ASHLAND

Project Will Open 19 Mile North-South Artery.

Construction of the proposed $1,700,000 bascule type bridge for North Ashland avenue, which will complete the last link in the 19 mile thoroughfare joining the north and south sides of the city, was brought a step nearer by the action of the city council Wednesday night in its last meeting before adjourning for the summer.

The council's compliance with terms of the federal PWA grant of $483,500 for the project is contained in the omnibus bill which was sent to Mayor Kelly for his signature. As soon as a certified copy of the ordinance can be obtained the board of local improvements will set to work to get the necessary routine approvals from state and federal authorities that will allow them to advertise for bids.

Gas Tax to Pay 70 Per Cent.

The federal grant will pay for approximately 30 per cent of the cost of the bridge. The remaining 70 per cent will come from the city's share of the state gasoline tax. This appropriation was made last May, contingent upon the approval of the PWA grant.

The action of the city council marks the culmination of a hard, long fought battle for the improvement. In May, 1933, the West Central Improvement association called a massmeeting of all civic organizations having interests along the boulevard to consider means of getting action. Since, some eighty odd organizations, having a city-wide representation, have coöperated on the project and their efforts are largely responsible for the victory.

Supported by Ald. John J. Lagodny of the 21st ward, John S. Clark of the 30th ward, Z. H. Kadow of the 33d, and John J. Grealis of the 44th, an ordinance giving the board of local improvements authority to draw up plans and specifications for the bascule type bridge was passed by a unanimous vote at the meeting of the city council on April 27, 1934.

Specifications Approved.

Upon having the specifications approved by the federal government, state department of highways, and upon receiving the gas tax appropriation, attention was concentrated on getting the federal government to approve the PWA grant.

To this end the improvement associations and civic organizations interested selected Charles A. Snyder, secretary of the West Central association, as their representative and sent him, with a delegation from the board of local improvements, to Washington on June 19 to confer with federal authorities.

Mr. Snyder believes that this conference was helpful in getting the Washington authorities to give the matter their immediate attention and largely responsible for getting the action that made it possible for the city council to pass on the grant before adjourning for the summer.

26 Millions Spent on Street.

At present, with the exception of the gap where the street crosses the north branch of the river, Ashland avenue has a pavement 100 feet wide, running from 95th street to Devon avenue. Improvement of the northern extension, from Devon to the city limits, is under way.

So far the city's taxpayers have invested $26,250,000, in special assessments and bond issues, in the improvement and widening of Ashland avenue.

For the greater part of the past year the entire staf of the West Central Improvement association, Frank A. Hecht, president, has been working on the bridge project to complete the boulevard. The Northwest Central Federation of Improvement Clubs, of which O. W. Holmes is president, and the Austin Federation of Clubs, headed by Frank R. Campbell, are veterans in the fight.

74 SOUTH SIDERS AT LOYOLA "U" SUMMER SCHOOL

Seventy-four south siders are enrolled in the undergraduate divisions of the Loyola university summer school now in session on the lake shore campus. The summer session began on June 25 and will close on Aug. 3 with convocation exercises in the St. Ignatius Auditorium, 1300 Loyola avenue.

Enrollment in the various divisions of the summer school shows an increase of 5 per cent over last year. There are 804 enrolled this summer as compared with 772 last year.

Five hundred and seven are taking undergraduate courses in the college of arts and sciences and the school of social work. The graduate school has an enrollment of 142, while 155 are enrolled in the professional schools of medicine, dentistry, law, and commerce.

PICKS AIDS

[illegible] Johnson, new president of the Morgan Park High School Parent-Teacher association, has announced the personnel of her board for the coming year.

BRIDGE PARTY HOSTESS

Mrs. Frank L. Bumer, 8114 Maryland avenue, will be hostess to the Junior auxiliary of the Woodlawn Woman's club at a bridge party tomorrow evening at her home.

CITIZENS SEEK FUND TO REOPEN SOUTH SIDE BANK

$100,000 Needed for Jackson Park Project.

A drive to raise $100,000 of local capital needed for the reopening of the Jackson Park National bank, 71st street and Jeffery avenue, will be initiated Aug. 1, by the Citizens' Association of the South Shore.

It is said that an additional $130,000 for the reopening can be borrowed from the Reconstruction Finance corporation.

The bank was closed June, 1931, leaving a community of 93,000 persons without banking facilities closer than four and a half miles north, south or west.

Lions Start Bank Move.

Interest in the reopening of the institution was stirred up last spring by the South Shore Lions club, which said that "the community without a bank is crippled."

The Lions' bank committee includes Harry Hargrove, W. J. Talbot, Max Schmidl, A. T. Curry, and J. L. Hess. According to reports from the club all members of the committee save Mr. Talbot favored the reopening of the Jackson Park National bank. Talbot favored the reopening of the Stony Island State Savings bank, 68th street and Stony Island avenue, instead of the Jackson Park national.

In explaining his position, Mr. Talbot said:

"The Jackson Park National bank would be all right for persons living near it, but it is not centrally located for all persons who want to take advantage of a bank in our district."

Explains Association Stand.

In a statement last week, George Wagner, president of the Citizens' Association of the South Shore, said:

"The thing that we are interested in is a bank, and we do not care whether that bank is a reopened institution or a new one. The Jackson Park National bank was mentioned in our deliberations because it has all the necessary equipment."

A short time before being closed, the Jackson Park National bank had the following resources:

Loans and discounts	$ 868,708.04
Overdrafts	409.82
U. S. bonds	200,000.00
Stocks and mortgages	1,040,459.86
Real estate	155,568.34
Due from National banks	158,004.90
Due from Federal Reserve banks	146,605.12
Due from bankers	257,849.20
Five per cent redemption fund	10,000.00
Cash	49,642.51
Other assets	15,896.12
Total	$2,910,643.91

The Stony Island State Savings bank, a member of the Bain chain which collapsed June, 1931, was reported to have had resources amounting to $3,392,364.03.

Singers' Outing Set for Today in Indiana

The annual outing of the B. E. Dembinski Singing society No. 18, Polish Singers of America, is to be held today at Spring Hill grove, near St. John, Ind. M. J. Block, 8716 Commercial avenue, is chairman of reservations. On the program will be entertainment for young and old.

GARDEN CHAIRMAN

Mrs. James Carroll, 1346 West 89th street, as garden chairman of the Third district, Illinois Federation of Women's Clubs, sponsored one of a series of programs for garden chairmen of member organizations Friday afternoon at Ridge Park fieldhouse, 96th street and Longwood drive. Mrs. George B. Ward of Palos Park was the principal speaker.

2,000 EXPECTED AT ST. AUGUSTINE PARISH PICNIC

More than 2,000 picnickers are expected to turn out for the outing of St. Augustine parish today at Royal Oak grove, 87th stret, two blocks east of Keane avenue.

Men of the parish are sponsoring the event, which is said to be the first 100 per cent parish picnic in 15 years. Games, races, contests, and soft ball are to be included in the program, and there will be free dancing. Buses will leave for the grove hourly between 10 and 1 o'clock.

A. M. Betz is chairman, with A. S. Fanny, Joseph Girten, Christ Thelen, F. L. Eigenbauer, H. S. Neven, and H. L. Forst assisting with arrangements. John H. Hofer is publicity chairman for the event.

Separated 40 Years; Seeks Her Father on South Side

Mrs. Tressie McKinnon, 630 East 35th street, has requested the aid of THE TRIBUNE in her attempt to locate her father, James Henry McKinnon. She believes he is residing somewhere on the south side. They were separated 40 years ago at Brown City, Mich.

St. Patrick Church Will Have Festival August 14

The St. Patrick Roman Catholic church announces that its annual midsummer festival will be held on Aug. 4 at 95th street and Commercial avenue. The public is invited.

We venture to predict

that when Fall comes 'round that coal prices will begin their upward march. By next December prices will have reached their highest point since 1930. That's why we suggest that you buy your coal and coke now at present low summer prices. Just call De Koker.

KOPPERS CHICAGO COKE

De Koker Coal Company

Phone—REPublic 5900

Yards

5842 So. Damen Ave.

3721 E. 100th St.

ADMIT CHILDREN IN CWES CLASSES ON SOUTH SIDE

Calumet-Harper District Schedule Announced.

A summer curriculum offering subjects ranging from ballroom dancing to first aid was announced last week by George E. Polka, counselor of the Calumet-Harper district of the Civil Works Educational service. The program has been expanded to include children from 6 years of age and adults.

Classes in tap dancing and ballroom dancing are being held for boys and girls aged 8 to 16 at Crerar Memorial church, 81st street and Calumet avenue, Auburn Park Methodist Episcopal church, 75th street and Harvard avenue, and the Brainerd Community church, 88th and Throop streets.

At Foster Park Baptist church, 84th and Justine streets, classes in business English, shorthand and such college subjects as psychology, economics, sociology, bookkeeping and accounting are in progress.

Classes in drawing, sewing, physical education and first aid are being held for boys and girls over 8 years of age at the Seventh Presbyterian church, 87th and Sangamon streets, as well as at the Foster Park Baptist church. There are also special handicraft classes for boys.

French and Spanish classes are held Tuesday and Thursday afternoons, and business English and stenographic classes Monday, Wednesday and Friday afternoons in the portable at Calumet High school.

Adult groups in sewing meet every afternoon except Friday at the Foster Park church. Tennis classes are held Wednesday mornings, and art classes, which include instruction in interior decorating, are held Tuesday mornings at the church.

PRIZE WINNER

That winning smile, no less than her festive costume and doll carriage, earned first prize in Harvey's recent Fourth of July doll buggy parade for little Christine Crosbie, 294 East 149th street, Harvey.

OLIVET CHOIR TO GIVE PUBLIC CONCERT TODAY

Composed of more than 125 singers, the Olivet colored choir will give a free public concert at 8 o'clock tonight in the Olivet Baptist church, 31st street and South Park avenue.

The program will consist of choruses and spirituals, says Prof. William Henry Smith, director. The singers taking leading parts in the programs include Miss Madeline Sobrian, soprano; Miss De Quence Nelson, contralto; Sylvester Johnson, tenor, and Jackson Smith, baritone.

An offering will be taken during the program to assist in replenishing the depleted music fund.

Hold Christian Endeavor Outdoor Rally Tomorrow

The southwest division of Christian Endeavor will hold its annual outdoor rally at 7:30 o'clock tomorrow evening on the wooded island in Jackson park.

TWO SOUTH SIDE CHURCH SCHOOLS PROVE POPULAR

Vacation school classes began this week at two south side Episcopal churches with enrollments showing an increased interest among children and parents in the varied program of study and play activities offered.

The Church of the Messiah, 8257 Dante avenue, launched a four week schedule of classes under the direction of the Rev. Rex Wilkes, assistant to the Rev. Edward S. White, priest in charge. Over a hundred children were enrolled in the classes which began at St. Thomas church, 38th street and Wabash avenue.

The Church of the Holy Nativity, 95th street and Longwood drive, Beverly Hills, ended its sessions this week.

Isabella Circle Meeting.

Calumet circle, No. 22, Daughters of Isabella, is to hold its next regular meeting at 8:30 o'clock the evening of July 26 in the Southmoor hotel.

Rail Veteran, 86, Tells Why Daisy Ran Late in Autumn

Railroading today is play compared to what it was 65 years ago, says John Pierson, 543 East 73d street, who celebrated his 86th birthday recently by telling stories about his feeding cordwood to the firebox of a wheezing locomotive on the old Indianapolis and Louisville line between Louisville and Somerset, Ky.

His iron horse was named "Daisy," and was covered with brass decorations that had to be polished after each trip. The polishing was one of the jobs assigned to Mr. Pierson, the fireman. That chore had to be completed before the trainmaster would permit the young man to "sign in," even though the youthful fireman was usually "dead tired" after completing the tedious run which took from 14 to 19 hours.

Kept "Daisy" in Repair, Too.

The fireman and engineer also did most of the shop work on the engine with no extra pay.

Pierson and his engineer, whom he called 'Dad,' always carried fire fighting equipment—crude as it was—to check blazes along the right of way set by pieces of burning wood exhausted through the big funnel shaped smokestack. The brakemen and conductor in their caboose were alert also for fires. When men in the caboose saw a fire they attracted the attention of the engine crew by "pinching" on the brakes.

Upon receiving the definite fire signal, which was a reverse circular motion with lantern or flare, the engineer backed the locomotive to the scene of the fire and played water on it from the tender, while other members of the crew beat the fire with shovels and smothered it with dirt and cinders.

"Keeping fires down was a part of railroading in those days," Mr. Pierson reflected, "and if we burned off our clothes fighting flames it was just our own misfortune.

Why "Hot Boxes" Come in Fall.

"But here I am complaining about the hardships, failing to mention some of the lighter sides of the work. Often we were our own bosses, so to speak. If the conductor and Dad, the engineer, were on good terms in the fall of the year the train was run in on some side track near a timberline, where hickory and walnuts were plentiful. Everybody but the conductor took to the timber for 15 or 20 minutes. When we returned with the nuts we divided with the conductor.

"On his report sheet the conductor mentioned something about the train being delayed by a hotbox. It's a wonder the officials didn't send out a spotter to spy on us, because we had far more hotboxes in the fall of the year, when our loads were light, than we did in the summer when each car was loaded to capacity with coal, logs, or stone."

"Not many railroaders in the early days knew what it meant to be really rested, especially the men on the extra boards. They didn't know what hour of the day or night they would be called for duty."

Clearance of BATHING SUITS

Women's, Children's, Infants' and Men's Bathing Suits radically reduced.

All Bathing Shoes 25c pr.

A. L. BERNSTEIN & Co.

[illegible]52 S. Halsted St. (Near 62nd St.)

[illegible]035 W. 59th St. (Cor. Carpenter St.)

would you play bridge with

ONLY HALF THE DECK?

To try to find the kind of an apartment you prefer by restricting yourself to those few which friends may recommend is like trying to play bridge with only a part of the deck.

The way to make the best selection is to shop the Tribune want ads They contain the largest lists of attractive apartments now available in all parts of the city and suburbs. Each apartment is described in a brief, newsy ad which tells you at once whether it is the kind you want.

From the wide variety of offerings in the Tribune you can quickly make up a list of those apartments which appeal to you, and concentrate on them

If you follow this method, you will save yourself a great deal of time and trouble—and be sure you have made the most satisfactory choice.

Begin today to shop the Tribune want ads.

Chicago Tribune

THE WORLD'S GREATEST NEWSPAPER

You can depend on Tribune Want Ads for the best selection!

Shark Captured in Waters of Long Island—Steer Wins Over Three Riders in California Rodeo

[Acme Photo.]

SHARK CAUGHT IN FISH NET AT LONG ISLAND.
Alberta Hayes and L. Riga shown with 7½ foot shark which had become entangled in fish net and was exhausted from its attempt to extricate itself when captured.

[Acme Photo.]

TOWN CRIERS COMPETING FOR CHAMPIONSHIP.
Some of the 27 from various parts of England and Wales who cried for the title in the annual contest held at Marlborough, Wiltshire. The loudest won.

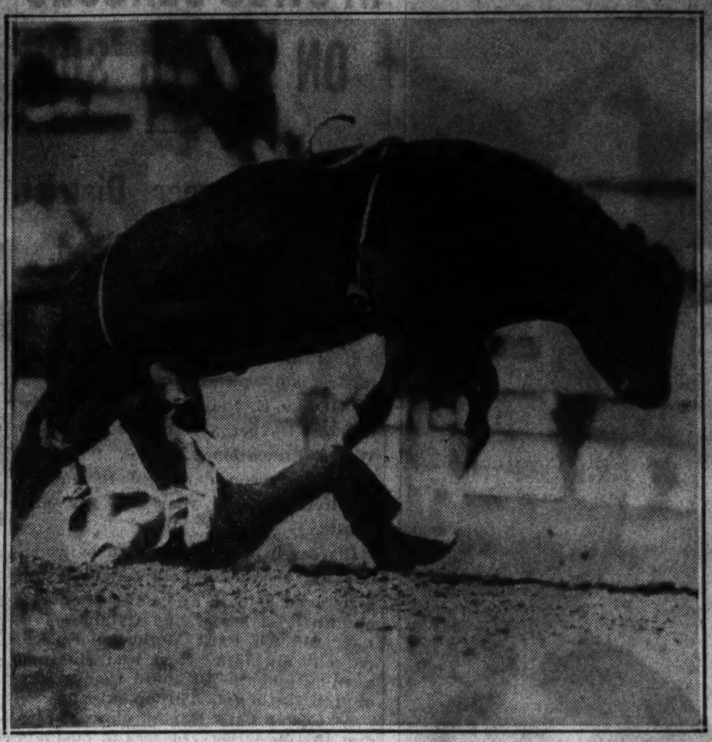

[Associated Press Photo.]

CRACKUPS IN RODEO STAGED NEAR SAN DIEGO.
Three riders tried to master this steer at a recent rodeo near San Diego, Cal., and in each instance the result was the same, as it is pictured above.

[Acme Photo.]

WILL WED PRINCE.
Miss Sachiko Tokugawa, daughter of Baron Yoshitami Tokugawa, engaged.

[Acme Photo.]

ARTILLERY OFFICER.
Prince Nagahisa Kitashirakawa, lieutenant who will wed Miss Tokugawa.

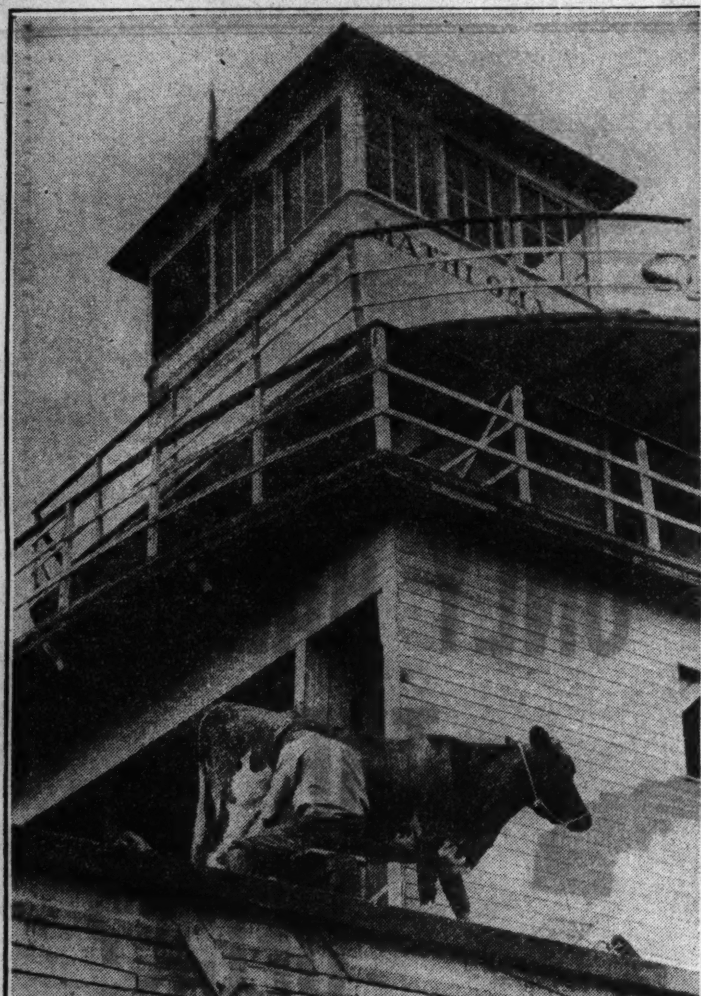

[Acme Photo.]

STRANDED SHIP BECOMES LIVE STOCK BARN.
Columbia river flood waters left a large dismantled boat on the Oregon farm of Ralph Bainter. Lacking facilities for his live stock, he made it the home for 27 cows.

[Acme Photo.]

CARRIES ON FAMILY TRADITIONS IN FILMS.
Georgette Bancroft, age 17, daughter of George Bancroft, has made her screen debut. She was awarded minor role in movie which features her father.

MAYBE YOU'RE MISSING SOMETHING

BUYING YOUR CAR BY HABIT

THIS ADVERTISEMENT is addressed to the man who is in the habit of going back and buying the same old make of car without considering any other

When you stop to think about it, how unwise this practice is! The automobile business, like any other business, is changing constantly.

New ideas appear. New leaders arise. The science of engineering moves swiftly ahead.

Because a car was the best buy a few years ago . . . does not necessarily make it the biggest value today.

Plymouth's tremendous growth is due to the fact that many people no longer take car values for granted.

This automobile, in a few short years, has earned the respect and loyalty of thousands upon thousands of American car owners.

The latest forward step by Plymouth was the introduction of the Special Six a few weeks ago.

This car puts within reach of the very lowest-price buyer a luxurious, stylish automobile with the added features that people want today.

Besides its extra refinements of appearance and comfort . . . the Special Six offers you the Four Great Engineering Advantages that have made Plymouth famous . . . Hydraulic Brakes . . . a Safety-Steel Body . . . Patented Floating Power . . . and Individual Wheel Springing.

Don't you see, that no matter how firmly you believe in the car you own today . . . you owe it to yourself to investigate this remarkable new automobile? Go see it today at any Dodge, De Soto or Chrysler showroom.

PRICES AND FEATURES OF THE NEW PLYMOUTH SPECIAL SIX

SEE WHAT YOU PAY

Four-Door Sedan $620 Two-Door Sedan $580
Town Sedan $655 Business Coupe $560
Rumble Seat Coupe $590

SEE WHAT YOU GET

HYDRAULIC BRAKES. The safest kind ever perfected for an automobile. Always equalized. Eliminate dangerous swerving. Save frequent relinings. Ask any Plymouth owner if he would go back to mechanical brakes!

SAFETY-STEEL BODY. The best safety insurance that you can have on today's crowded highways.

FLOATING POWER Engine Mountings. They keep vibration away from you. You ride fully relaxed.

INDIVIDUAL WHEEL SPRINGING. The best of the so-called "knee-type" springs, as used on the most expensive cars, for a more comfortable back-seat ride.

T-Slot Pistons with four rings instead of three. Four-bearing Crankshaft—Valve-seat Inserts—Oil Filter and Air Cleaner—Temperature and Oil Pressure Indicators on Instrument Panel—Steel Artillery Wheels.

Prices as low as $485 for Standard Plymouth. All prices f.o.b. factory, Detroit, subject to change without notice. Time payments by Official Chrysler Motors Commercial Credit Plan.

PLYMOUTH MOTOR CORPORATION

DIVISION OF CHRYSLER MOTORS

20 OR MORE COMICS

Chicago Sunday Tribune.

THE WORLD'S GREATEST NEWSPAPER

JULY 15, 1934.

20 OR MORE COMICS

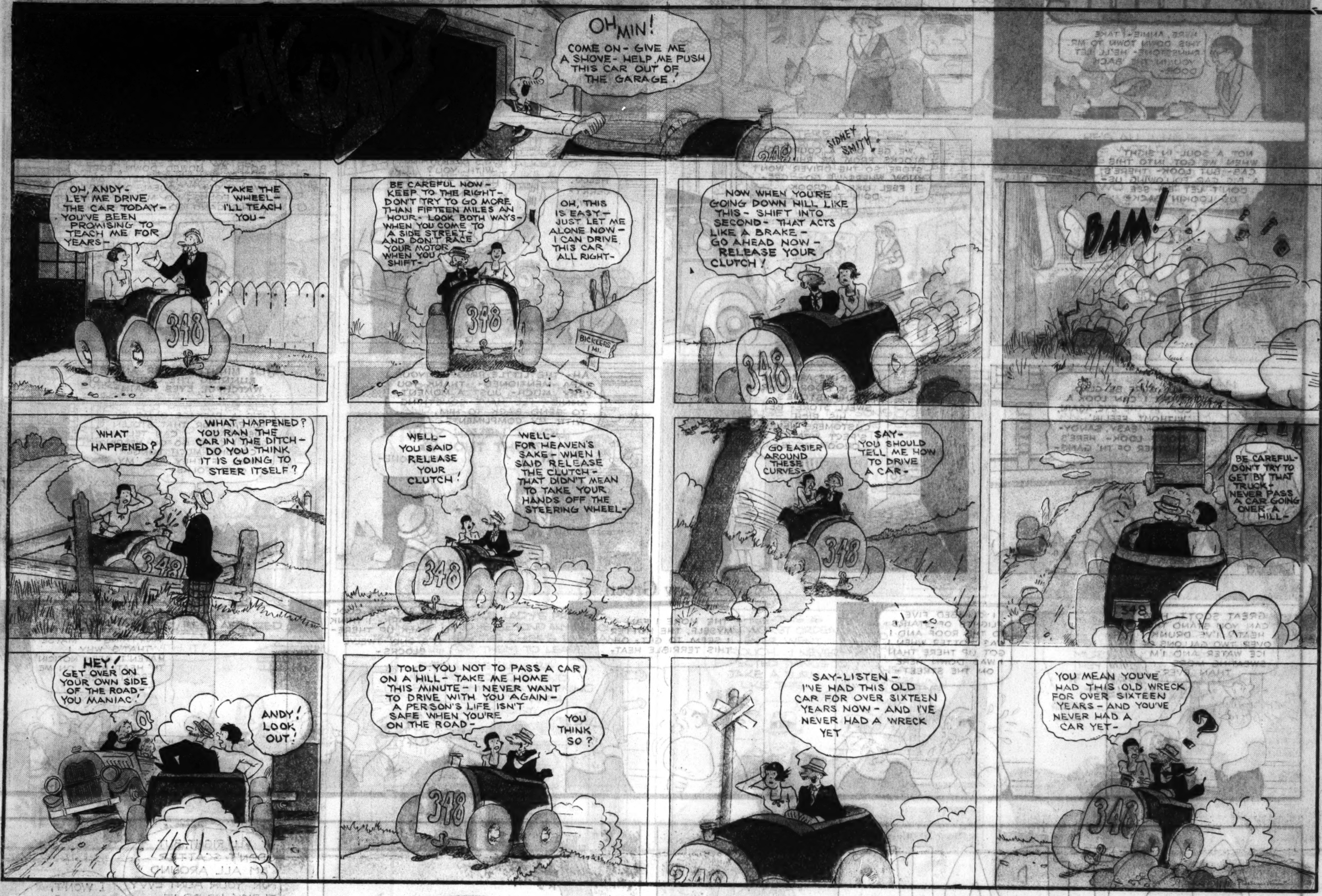

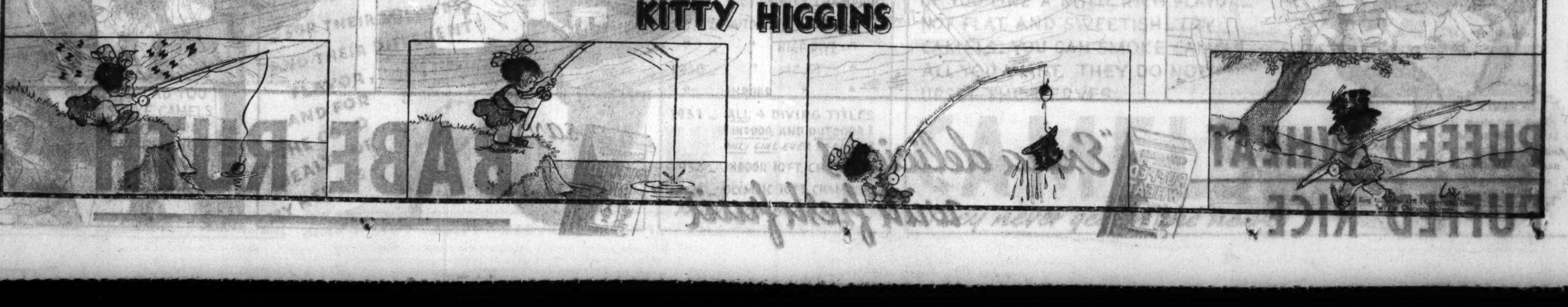

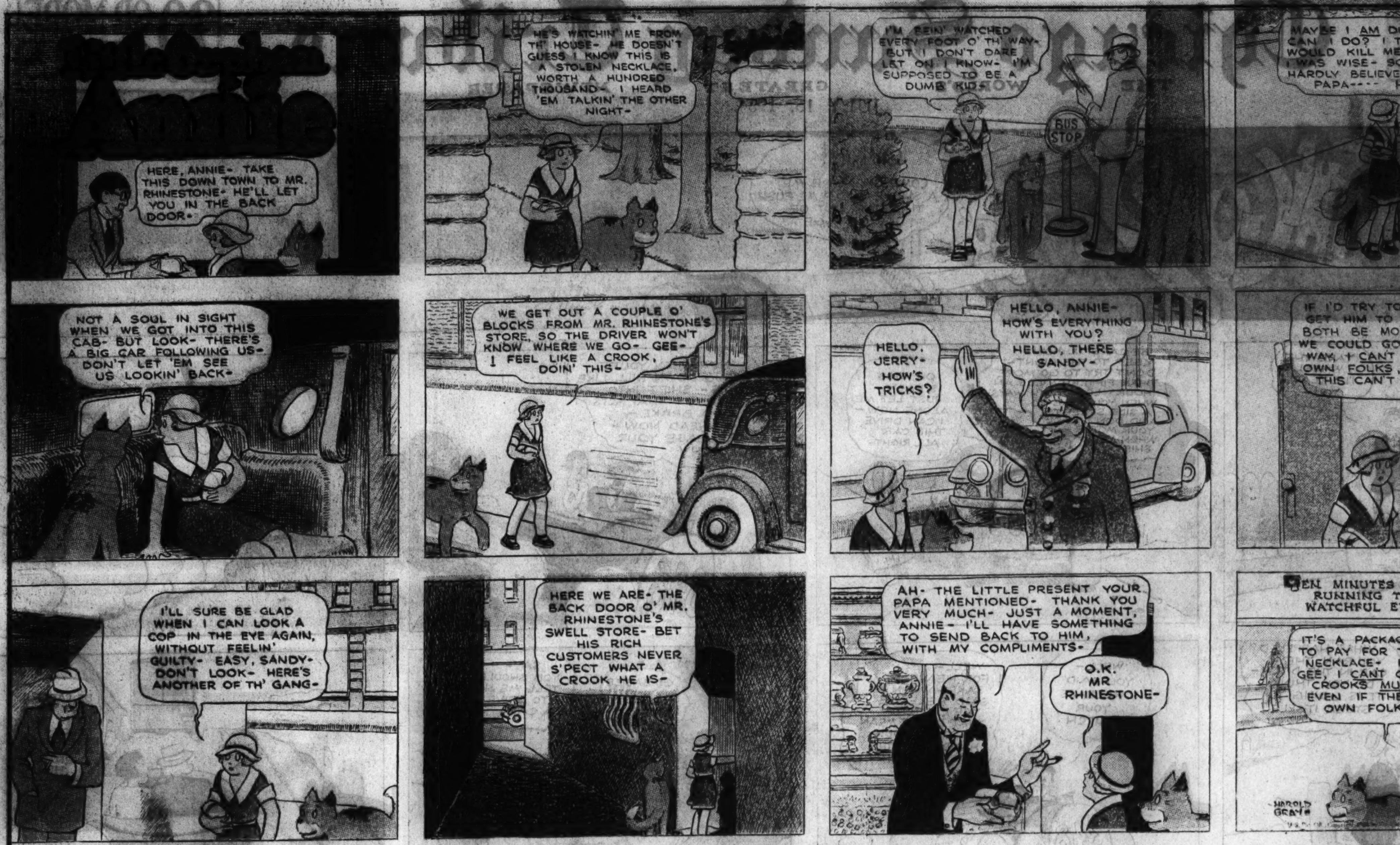

Maw Green

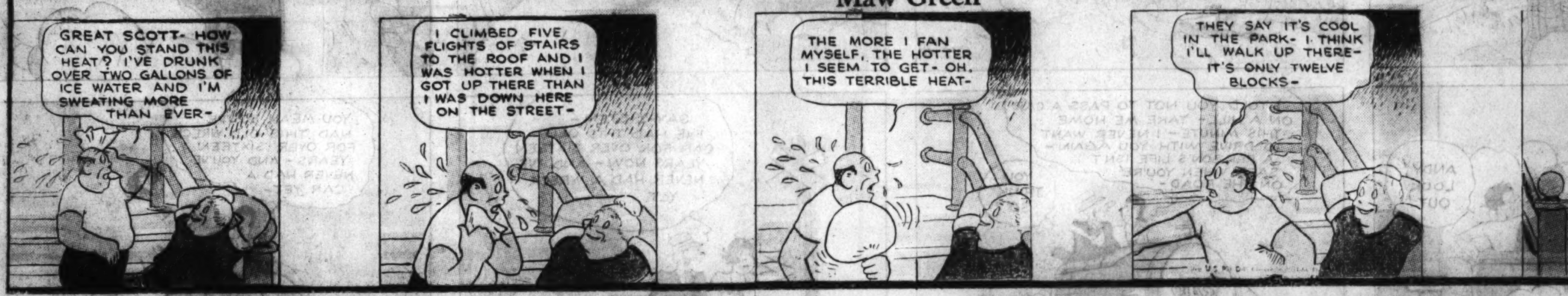

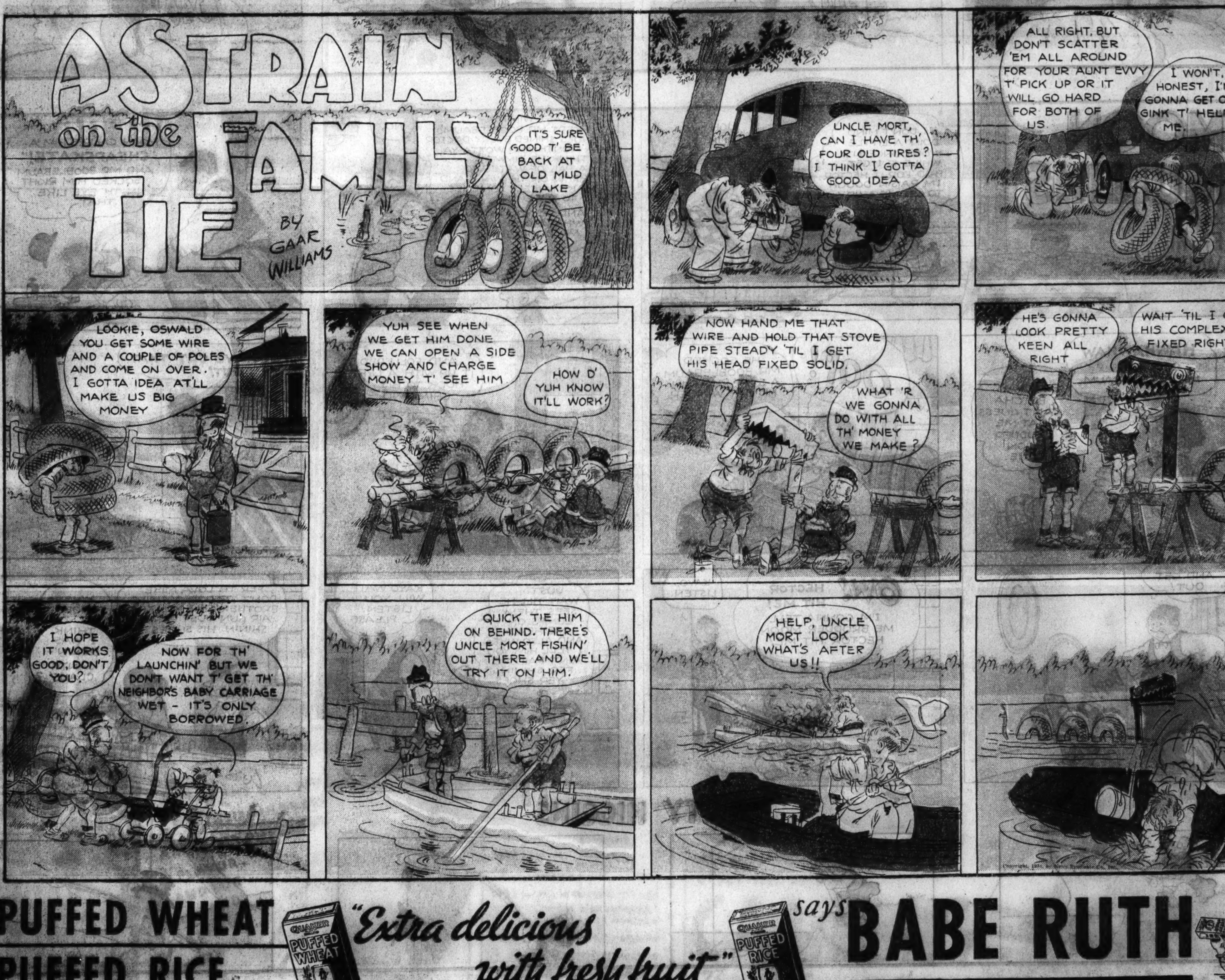

PUFFED WHEAT
PUFFED RICE
"Extra delicious with fresh fruit" says BABE RUTH
QUAKER PUFFED WHEAT
QUAKER PUFFED RICE

Chicago Sunday Tribune. THE WORLD'S GREATEST NEWSPAPER
JULY 15, 1934.

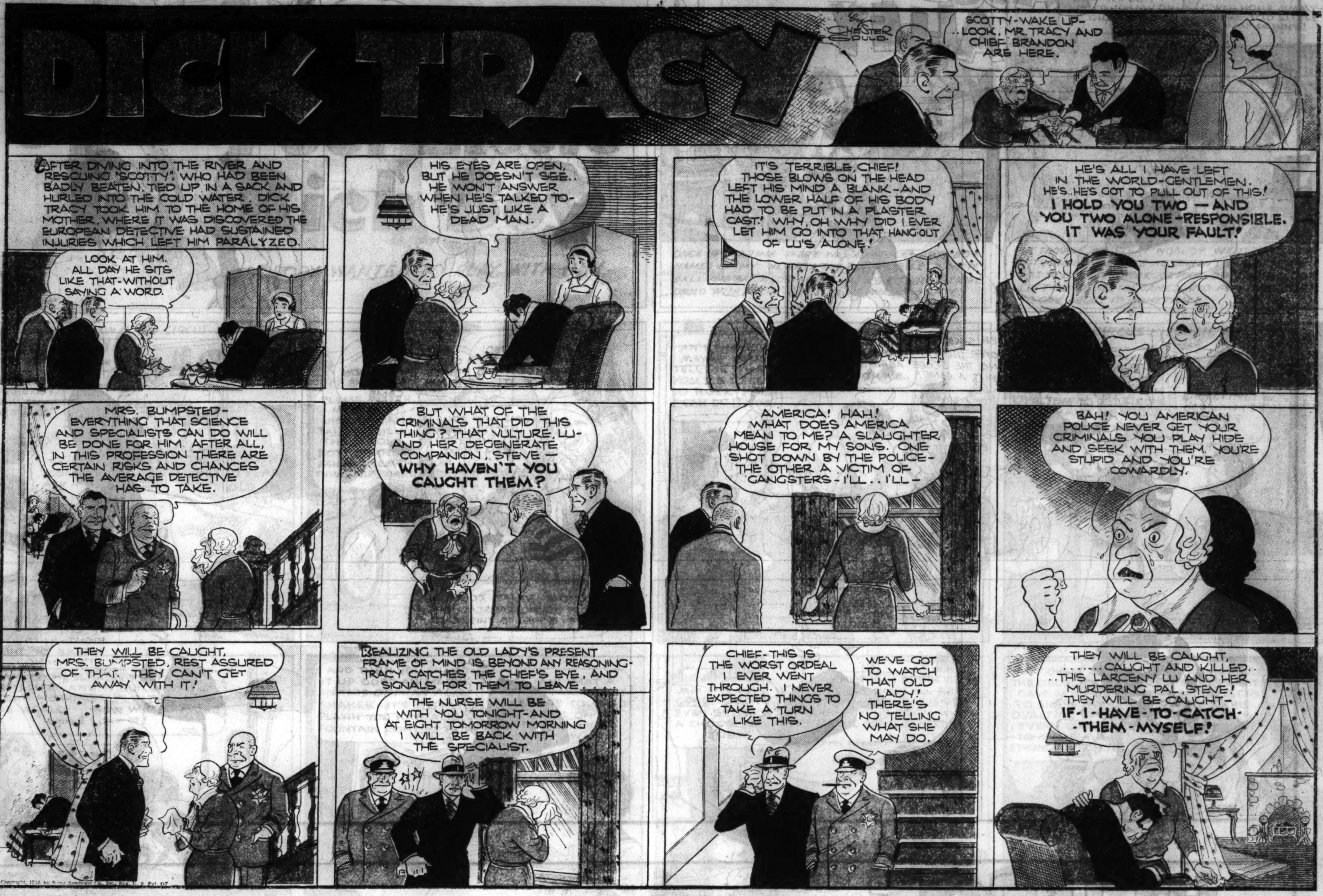

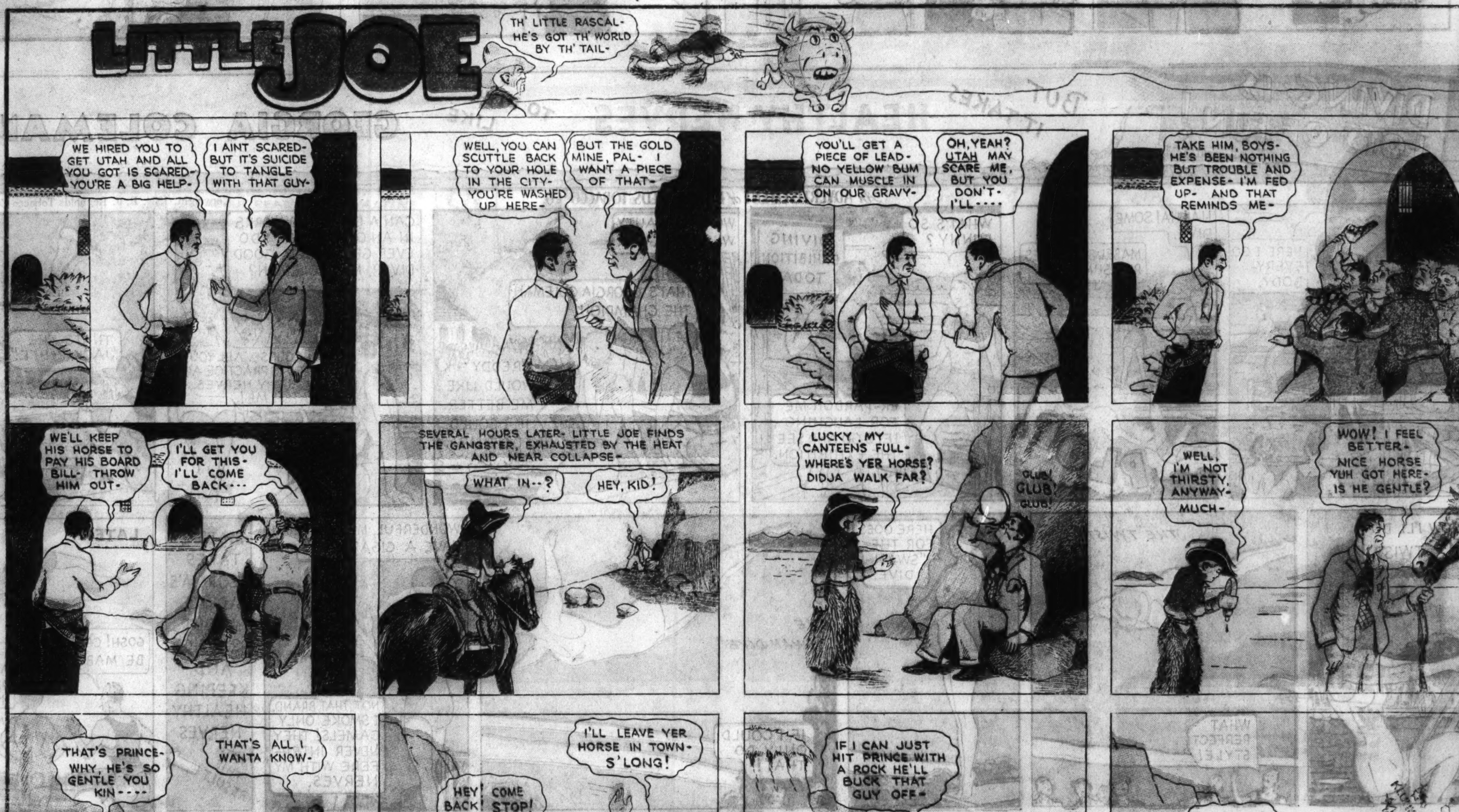

If you go by Taste—go buy BEECH-NUT GUM

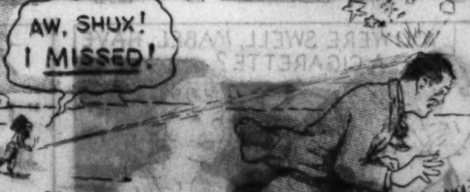

"CELLOPHANE" PROTECTS ITS FINE FLAVOR

(ADVERTISEMENT.)

Free TO BOYS AND GIRLS!

HOW WOULD YOU LIKE TO HAVE A WONDERFUL SHAKE-UP MUG FREE ... JUST LIKE THE ONE BILLY GAVE TO JIMMY ... WITH COLORED PICTURES OF ORPHAN ANNIE AND SANDY RIGHT ON IT? HERE'S WHAT YOU DO:– FIRST ... TEAR OUT THE COUPON ON THIS PAGE AND WRITE YOUR NAME AND ADDRESS ON IT. THEN ... IF YOU HAVEN'T A CAN OF OVALTINE IN THE HOUSE ASK YOUR MOTHER OR DAD TO GET YOU ONE AT ANY DRUG STORE OR GROCERY STORE THEN TAKE OUT ALL OF THE THIN ALUMINUM SEAL YOU FIND INSIDE THE TOP OF THE CAN. AND MAIL IT IN AN ENVELOPE TOGETHER WITH THE COUPON YOU TORE OUT OF THIS PAGE TO THE WANDER COMPANY, 180 NO. MICHIGAN AVENUE, CHICAGO, ILLINOIS ... THEN IN A FEW DAYS THE POSTMAN WILL BRING YOU AN ORPHAN ANNIE SHAKE-UP MUG TO HAVE AND KEEP FOR YOUR VERY OWN! SO TEAR OUT THE COUPON AND SHOW IT TO YOUR MOTHER RIGHT NOW!

Little Orphan Annie's very own shake-up mug—with beautiful colored pictures of Orphan Annie and Sandy right on it! Made of genuine Beetleware—worth 75c! You'll be keen about it the minute you see it—and you get it *absolutely free!*

CUT THIS OUT, KIDS!

··AN' SEND IT IN TODAY!

FREE! LITTLE ORPHAN ANNIE'S VERY OWN SHAKE-UP MUG FREE!

THE WANDER COMPANY, Dept. 7-3
180 North Michigan Avenue, Chicago, Illinois

I am enclosing *all of the thin aluminum seal* from under the lid of a can of Ovaltine. Please send me FREE, the special Orphan Annie shake-up mug for Ice-Cold Ovaltine. (*Not good after August 15, 1934*)

Name..
(Print plainly in PENCIL)
Address..
City.. *State*..................
(Only one shaker to a person)

1066

OVALTINE
The Swiss Food-Drink
Manufactured in the United States according to the original Swiss formula

Mothers!

Ovaltine is a delicious pure food beverage, first created in Switzerland—now made over here. It is approved by over 20,000 doctors and child specialists—and contains more than 15 food elements valuable in the diet of the growing child. It is *particularly* valuable because of the rapid way it adds weight while curbing nervousness and increasing appetite, too. Thousands of nervous people—men and women—use Ovaltine to restore vitality when fatigued. Physicians also recommend it for sleeplessness—and as a strengthening food for nursing mothers, convalescents, and the aged.

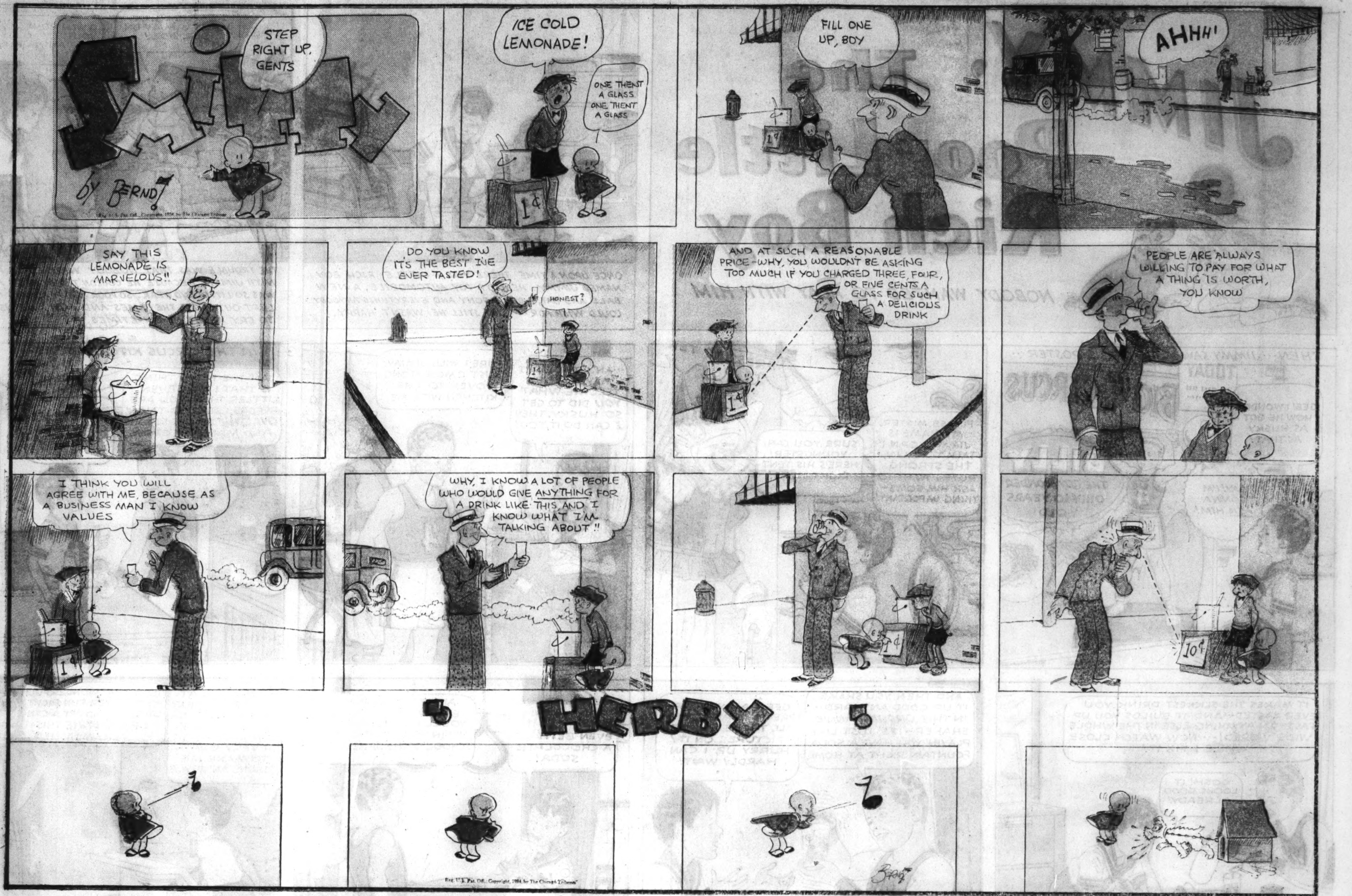
SMITTY
STEP RIGHT UP, GENTS
by BERNDT
ICE COLD LEMONADE!
ONE THENT A GLASS. ONE THENT A GLASS
1¢
FILL ONE UP, BOY
AHHH!
SAY THIS LEMONADE IS MARVELOUS!!
DO YOU KNOW IT'S THE BEST I'VE EVER TASTED!
HONEST?
AND AT SUCH A REASONABLE PRICE-WHY, YOU WOULDN'T BE ASKING TOO MUCH IF YOU CHARGED THREE, FOUR, OR FIVE CENTS A GLASS FOR SUCH A DELICIOUS DRINK
PEOPLE ARE ALWAYS WILLING TO PAY FOR WHAT A THING IS WORTH, YOU KNOW
I THINK YOU WILL AGREE WITH ME, BECAUSE AS A BUSINESS MAN I KNOW VALUES
WHY, I KNOW A LOT OF PEOPLE WHO WOULD GIVE ANYTHING FOR A DRINK LIKE THIS AND I KNOW WHAT I'M TALKING ABOUT!!
10¢
HERBY

TINY TIM
by STANLEY LINK
WELL-WELL-THE YARD IS ALMOST CLEANED UP ALREADY-YOU BOYS ARE WORKING LIKE A PACK OF LITTLE BUSY BEES-
HURRY UP, FELLERS-TWO MORE LOADS AND WE'LL BE DONE-GET A MOVE ON YOU, TIM-
DON'T WORRY ABOUT ME-I'M WORKING HARDER'N ANY OF YOU KIDS-
MAYBE I'D BETTER LEAVE OUT THOSE TWO CORKS AND THAT PIECE OF STRING FOR TIM TO CARRY-
SAY-YOU'D THINK THAT CAN WAS A BARREL THE WAY YOU'RE CARRYING IT, TIM-
WHEW! THAT'S THAT-THREE CANS-A BOTTLE AND ALL THOSE STONES-AND I CARRIED EVERY BIT OF IT OUT BY MYSELF-
THAT WAS A VERY FINE JOB, BOYS-AND NOW I'M GOING TO GIVE EACH ONE OF YOU A NICKEL-
OH, THANKS, MRS. LEONARD-
THERE-YOU SEE, I GOT A NICKEL JUST LIKE YOU BIG FELLAS DID-AND DON'T THINK I DIDN'T EARN IT-
I KNOW WHAT I'M GOING TO DO WITH MY NICKEL-
ME TOO-
HEY-WAIT FOR ME-I CAN'T RUN AS FAST AS YOU KIDS, YOU KNOW-
WELL, WHAT WILL IT BE, BOYS?
I WANT A BIG CHOCOLATE ICE CREAM CONE-
MAKE MINE VANILLA-
THE SAME FOR ME-
STRAWBERRY FOR ME-
POOR TIM-HE CAN HARDLY CARRY THAT CONE, IT'S SO BIG-
HE'S ALWAYS TRYING TO COPY US-THAT'S WHAT HE GETS-
OH BOY-IS THIS GOOD-
GOLLY-HERE WE'RE ALL FINISHED WITH OURS AND YOU HAVEN'T EVEN STARTED ON YOURS YET-
HEY, TIM-THAT'S TOO BIG FOR YOU-
COME ON, TIM-LET ME HELP YOU EAT THAT-
NOTHING DOING-YOU FELLERS ARE ALWAYS MAKING FUN OF ME 'CAUSE I'M SO SMALL-BUT HERE'S ONE TIME I'LL BETCHA YOU WISH YOU HAD AN ICE CREAM CONE AS TALL AS YOU ARE-WHY SHUCKS-THIS WILL LAST ME TO SUPPER TIME-
Copyright, 1934, by News Syndicate Co., Inc.

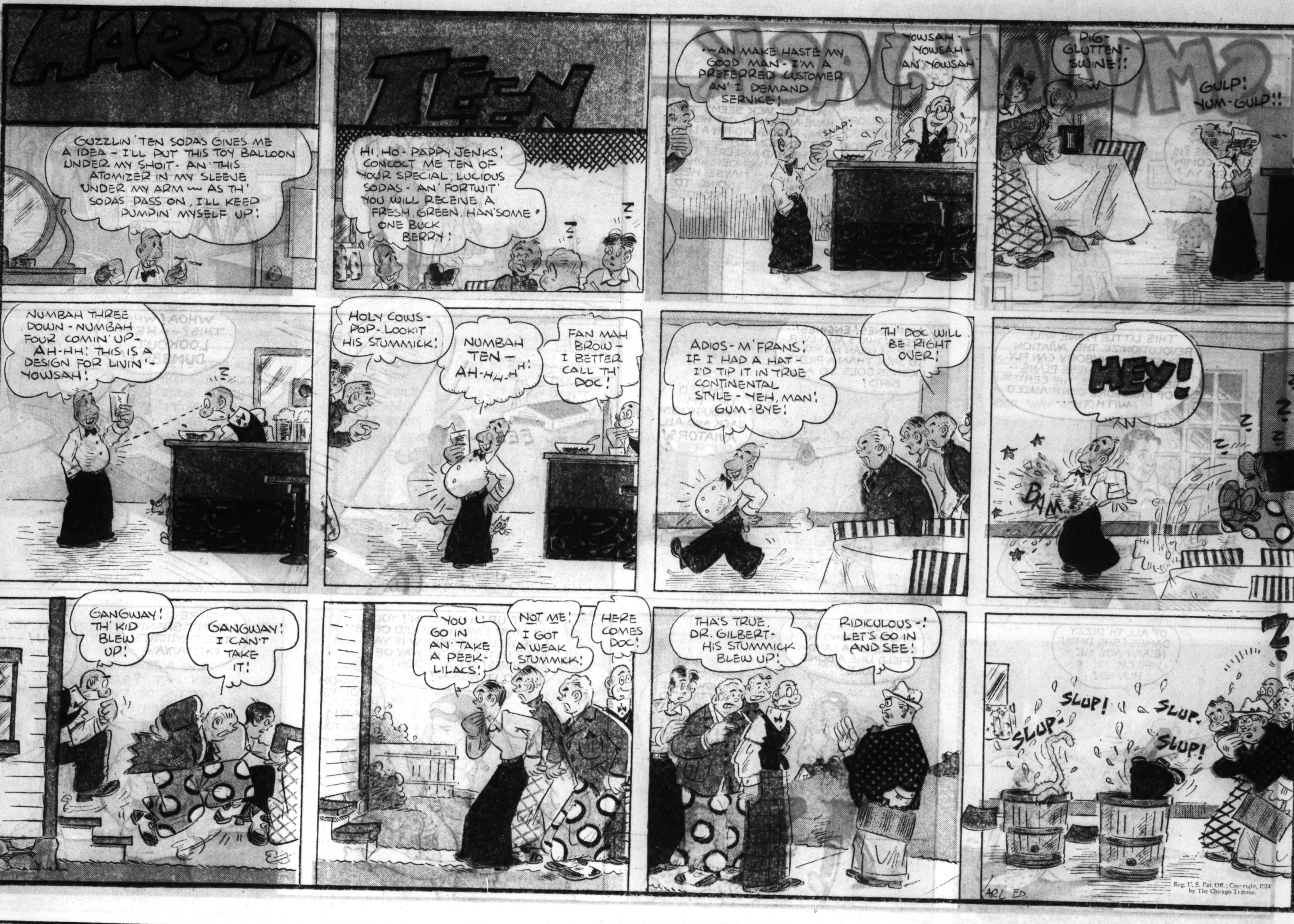
HAROLD TEEN
GUZZLIN' TEN SODAS GIVES ME A IDEA - I'LL PUT THIS TOY BALLOON UNDER MY SHOIT - AN' THIS ATOMIZER IN MY SLEEVE UNDER MY ARM — AS TH' SODAS PASS ON, I'LL KEEP PUMPIN' MYSELF UP!
HI, HO - PAPPY JENKS! CONCOCT ME TEN OF YOUR SPECIAL, LUCIOUS SODAS - AN' FORTWIT YOU WILL RECEIVE A FRESH, GREEN, HAN'SOME ONE BUCK BERRY!
— AN' MAKE HASTE MY GOOD MAN - I'M A PREFERRED CUSTOMER AN' I DEMAND SERVICE!
YOWSAH - YOWSAH - AN' YOWSAH!
SNAP!
PIG - GLUTTEN - SWINE!!
GULP! YUM - GULP!!
NUMBAH THREE DOWN - NUMBAH FOUR COMIN' UP - AH-HH! THIS IS A DESIGN FOR LIVIN' - YOWSAH!
HOLY COWS - POP - LOOKIT HIS STUMMICK!
NUMBAH TEN - AH-HH-HH!
FAN MAH BROW - I BETTER CALL TH' DOC!
ADIOS - M'FRANS! IF I HAD A HAT - I'D TIP IT IN TRUE CONTINENTAL STYLE - YEH, MAN! GUM-BYE!
TH' DOC WILL BE RIGHT OVER!
HEY!
BAM
GANGWAY! TH' KID BLEW UP!
GANGWAY! I CAN'T TAKE IT!
YOU GO IN AN' TAKE A PEEK - LILACS!
NOT ME! I GOT A WEAK STUMMICK!
HERE COMES DOC!
THA'S TRUE, DR. GILBERT - HIS STUMMICK BLEW UP!
RIDICULOUS -! LET'S GO IN AND SEE!
SLUP! SLUP! SLUP. SLUP!
Reg. U. S. Pat. Off.; Copyright, 1934 by The Chicago Tribune.

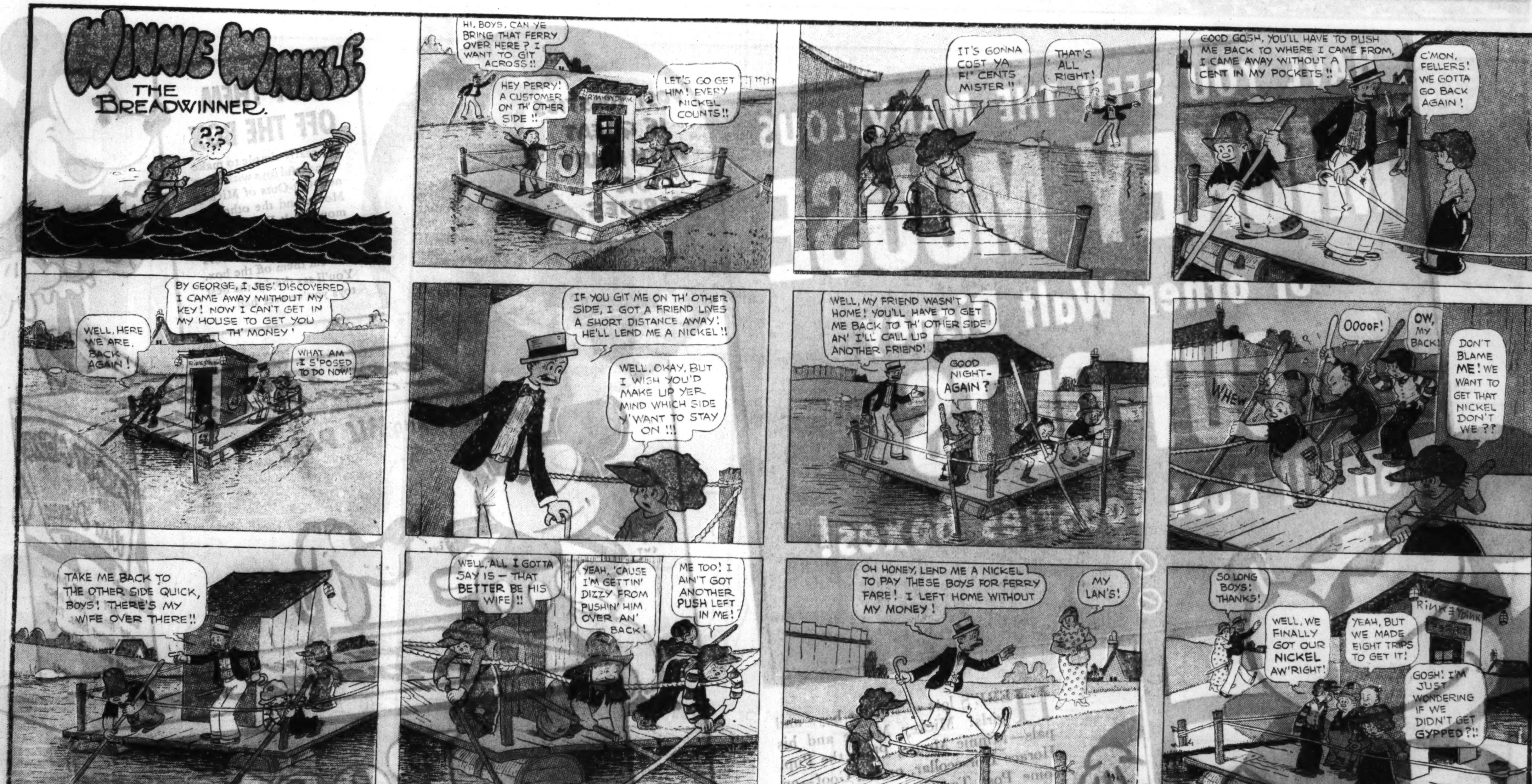
WINNIE WINKLE THE BREADWINNER
HI, BOYS, CAN YE BRING THAT FERRY OVER HERE? I WANT TO GIT ACROSS!!
HEY PERRY! A CUSTOMER ON TH' OTHER SIDE!!
LET'S GO GET HIM! EVERY NICKEL COUNTS!!
IT'S GONNA COST YA FI' CENTS MISTER!!
THAT'S ALL RIGHT!
GOOD GOSH, YOU'LL HAVE TO PUSH ME BACK TO WHERE I CAME FROM. I CAME AWAY WITHOUT A CENT IN MY POCKETS!!
C'MON, FELLERS! WE GOTTA GO BACK AGAIN!
WELL, HERE WE ARE, BACK AGAIN!
BY GEORGE, I JES' DISCOVERED I CAME AWAY WITHOUT MY KEY! NOW I CAN'T GET IN MY HOUSE TO GET YOU TH' MONEY!
WHAT AM I S'POSED TO DO NOW!
IF YOU GIT ME ON TH' OTHER SIDE, I GOT A FRIEND LIVES A SHORT DISTANCE AWAY! HE'LL LEND ME A NICKEL!!
WELL, OKAY, BUT I WISH YOU'D MAKE UP YER MIND WHICH SIDE Y'WANT TO STAY ON!!!
WELL, MY FRIEND WASN'T HOME! YOU'LL HAVE TO GET ME BACK TO TH' OTHER SIDE AN' I'LL CALL UP ANOTHER FRIEND!
GOOD NIGHT - AGAIN?
OOOOF!
OW, MY BACK!
WHEW
DON'T BLAME ME! WE WANT TO GET THAT NICKEL DON'T WE??
TAKE ME BACK TO THE OTHER SIDE QUICK, BOYS! THERE'S MY WIFE OVER THERE!!
WELL, ALL I GOTTA SAY IS - THAT BETTER BE HIS WIFE!!
YEAH, 'CAUSE I'M GETTIN' DIZZY FROM PUSHIN' HIM OVER AN' BACK!
ME TOO! I AIN'T GOT ANOTHER PUSH LEFT IN ME!
OH HONEY, LEND ME A NICKEL TO PAY THESE BOYS FOR FERRY FARE! I LEFT HOME WITHOUT MY MONEY!
MY LAN'S!
SO LONG BOYS! THANKS!
WELL, WE FINALLY GOT OUR NICKEL AW'RIGHT!
YEAH, BUT WE MADE EIGHT TRIPS TO GET IT!
GOSH! I'M JUST WONDERING IF WE DIDN'T GET GYPPED?!!
BRANNER

LOOIE
YES, I ADVERTISED FOR A BOY! BUT AREN'T YOU TH' BOY WHO APPLIED FOR THIS JOB TWO WEEKS AGO?
UH - EH - YES SIR!!
LAW
—AND DIDN'T I TELL YOU TWO WEEKS AGO THAT I WANTED AN OLDER BOY??
YES SIR -
THAT'S WHY I'M HERE NOW!!!

SMILIN' JACK
by Zack Mosley
WHATCHA SO HAPPY 'BOUT, SIS? IS JACK COMIN' TO SEE YA?
I'M AFRAID YOU GUESSED IT, PINFEATHERS.
AT LAST JACK SEEMS TO HAVE AIRPLANES OFF HIS MIND LONG ENOUGH TO PAY A LITTLE ATTENTION TO ME---HE SAID HE HAD A SECRET TO TELL ME--WONDER WHAT IT IS--MAYBE HE'S GOING TO PROPOSE?
I'M JUS' DYING TO KNOW WHAT THAT SECRET IS, JACK!
YOU'LL BE SO HAPPY YOU CAN'T TALK WHEN I TELL YOU?
HERE IT IS! MY SECRET WORK-SHOP WHERE I'M BUILDING A FLIVVER PLANE!
THIS LITTLE PLANE WILL REVOLUTIONIZE THE AVIATION INDUSTRY--ANYBODY CAN FLY IT---LOOK AT THESE PLANS--SEE HOW I HAVE THE CENTER OF PRESSURE CENTRALIZED WITH TH---
AIRPLANES! ENGINES!--SPEED! THAT'S ALL I EVER HEAR--I MEAN NO MORE TO JACK THAN A PILOT'S LICENSE DOES TO A BIRD!
I'M FED UP! I'M THROUGH WITH JACK AND ALL AVIATORS!
WHOA! WHAT'S THIS?---HEY--LOOKOUT DUMBBELL!
EEEOOW!
OF ALL TH' DIZZY DAMES! SHE DARN NEAR MADE ME WRECK MY PLANE!
WHASSA BIG IDEA WALKIN' 'ROUND IN TH' MIDDLE OF A LANDIN' FIELD LIKE A BLIND MULE!
HOW DARE YOU TALK TO ME LIKE THAT YOU--YOU BIG BULLY---I'LL HAVE YOU ARRESTED--
SHUT UP! I'M TALKIN'! YOU'LL GET YOUR EARS KNOCKED OFF BY A PROPELLER SOMEDAY IF YA KEEP GETTIN' IN THE WAY OF AIRPLANES! SEE AT Y'DONT DO IT AGAIN!
OH-OH YOU'RE HURTING MY ARM YOU--YOU--
YOU'RE LUCKY I DIDN'T SPANK THE DAYLIGHTS OUTTA YA--
WHY, YOU,--YOU!----
I WONDER WHO HE IS?
TO BE CONTINUED

HAVE YOU SEEN THE MARVELOUS
MICKEY MOUSE
or other Walt Disney
CUT-OUTS
on all Post Toasties boxes!
POST TOASTIES IS GREAT WITH FRUIT OR BERRIES
CUT THEM OFF THE BOX
It's really simple to make wonderful toys with these new Cut-Outs of Mickey Mouse and the other famous Walt Disney characters. All you have to do is get a pair of scissors and cut them off the box. You'll say they're the best toys you've ever had.
HERE'S lots of fun for boys and girls! Mickey Mouse and his pals—Minnie Mouse, Pluto the Pup, Horace Horsecollar, or the Goof—on some Post Toasties boxes! And on other boxes the Three Little Pigs and the Big Bad Wolf.
What fun they are! And how much fun to eat Post Toasties, too—the delicious, crispy cereal that stays so nice and crunchy in milk or cream! The whole family will love Post Toasties . . . especially with fruits or berries!
But make sure mother gets you real Post Toasties . . . *the only cereal* with these marvelous toys for you—absolutely free! Post Toasties is a product of General Foods.
By special arrangement with Walt Disney Enterprises
© 1934, G. F. Corp.
Post Toasties
MICKEY AND HIS PALS
WALT DISNEY
Post Toasties
Corn Flakes

STREAKY
by GUS EDSON
HAVE A GOOD TRIP BOYS!
SO LONG MR. PEABODY
'BYE DAD
THIS IS GOING TO BE GREAT FUN JIMMIE. DO YOU WANT TO PADDLE FOR A BIT?
NO, I DON'T KNOW HOW TO PADDLE. WE SHOULD HAVE BROUGHT AN OUTBOARD MOTOR ALONG
HEY! CAREFUL THERE JIMMIE— YOU'LL UPSET THE BOAT
LOOK STREAKY —FISH!
LET'S STOP ALONG HERE AND COOK SOME LUNCH— IT MUST BE ABOUT NOON
YOU GET SOME WOOD FOR THE FIRE WHILE I OPEN THESE BEANS
YOU MEAN CHOP SOME WOOD? THAT'S PRETTY HARD WORK— DIDN'T WE BRING ANY FIRE WOOD ALONG?
GOSH, THIS IS A FUNNY WAY TO EAT LUNCHEON— ISN'T IT?
SOON AS WE WASH UP THESE DISHES WE CAN BE ON OUR WAY AGAIN
OH, DO WE HAVE TO WASH THE DISHES TOO— I DON'T KNOW HOW TO DO IT
GOSH! WHAT DID I LET MYSELF IN FOR HERE? THIS KID CAN'T DO ANYTHING FOR HIMSELF
IT'S STARTING TO RAIN—LOOKS LIKE WE'RE RUNNING INTO A STORM
GOSH STREAKY I'M SCARED— IT'S GETTING WORSE
DON'T BE FRIGHTENED NOW—SIT QUIET —WE'LL COME OUT OF THIS ALL RIGHT

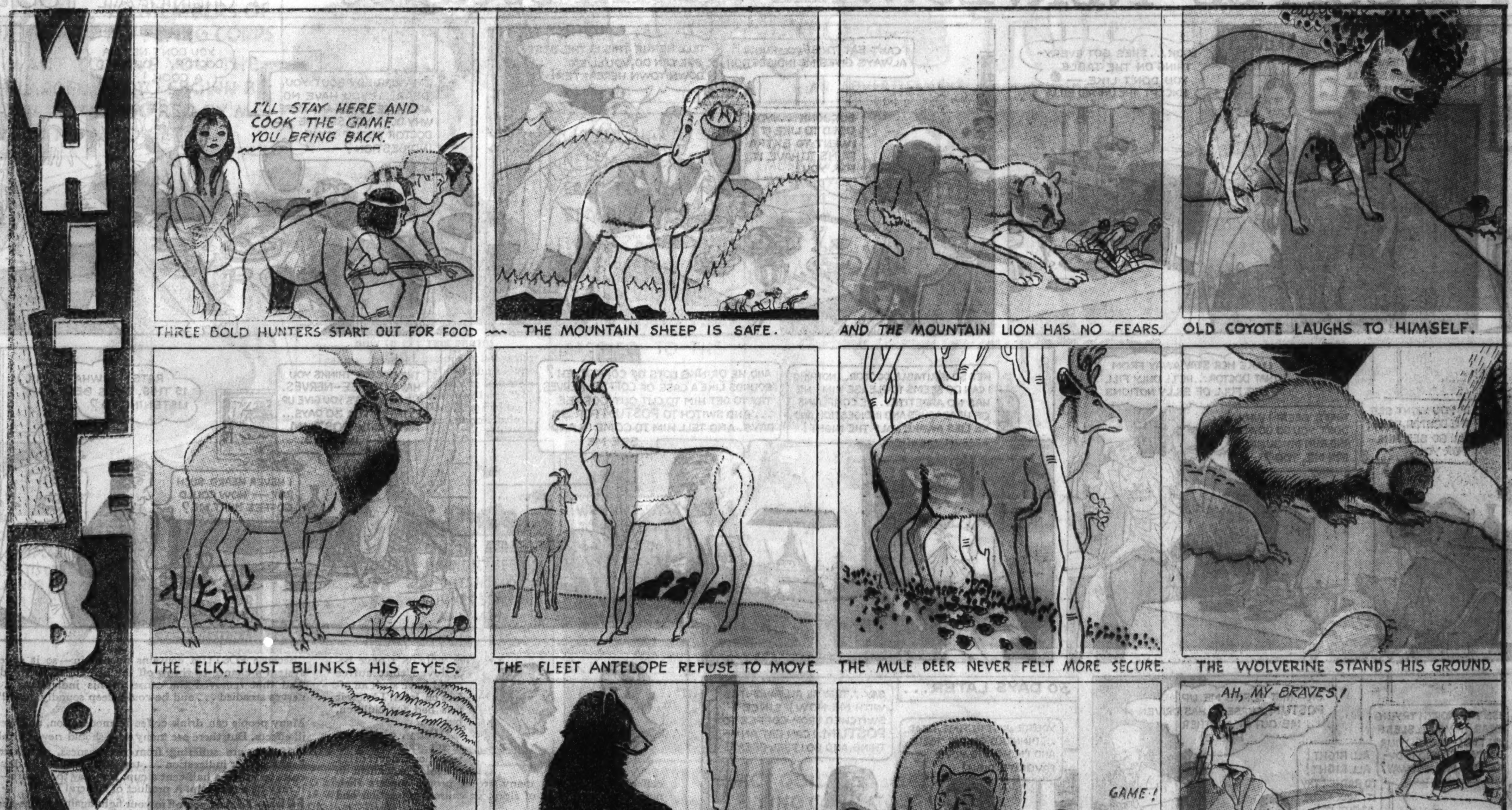
WHITE BOY
by Garrett Price
I'LL STAY HERE AND COOK THE GAME YOU BRING BACK.
THREE BOLD HUNTERS START OUT FOR FOOD —
THE MOUNTAIN SHEEP IS SAFE.
AND THE MOUNTAIN LION HAS NO FEARS.
OLD COYOTE LAUGHS TO HIMSELF.
THE ELK JUST BLINKS HIS EYES.
THE FLEET ANTELOPE REFUSE TO MOVE
THE MULE DEER NEVER FELT MORE SECURE.
THE WOLVERINE STANDS HIS GROUND.
THE GRIZZLY REMAINS CALM.
THE BLACK BEAR IS ONLY CURIOUS.
GAME!
THE CINNAMON BEAR IS BORED,
AH, MY BRAVES!
BUT COTTON-TAIL HAS A NARROW ESCAPE.

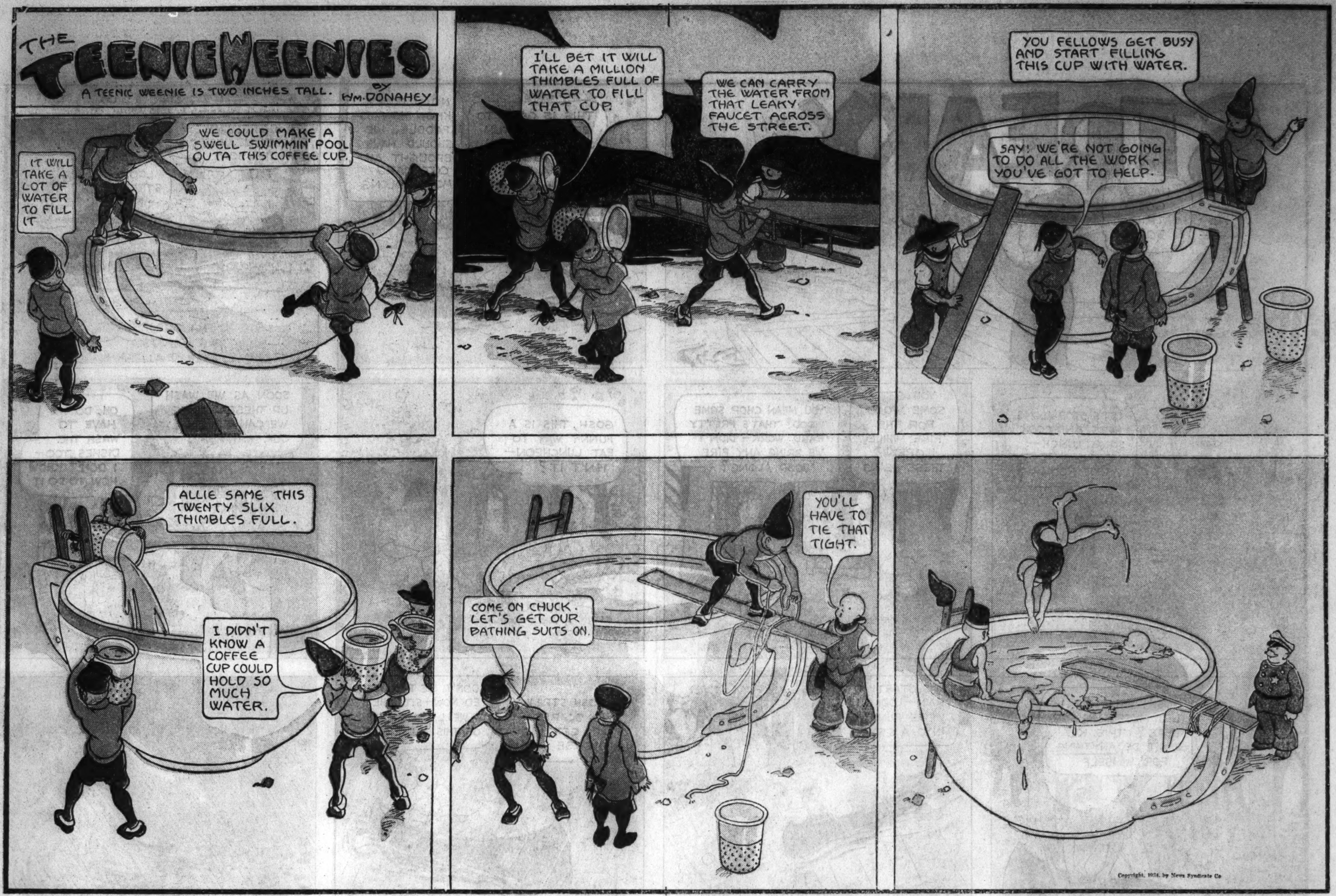

Mr. COFFEE-NERVES . . . his victim escapes

AN ADVERTISEMENT of GENERAL FOODS

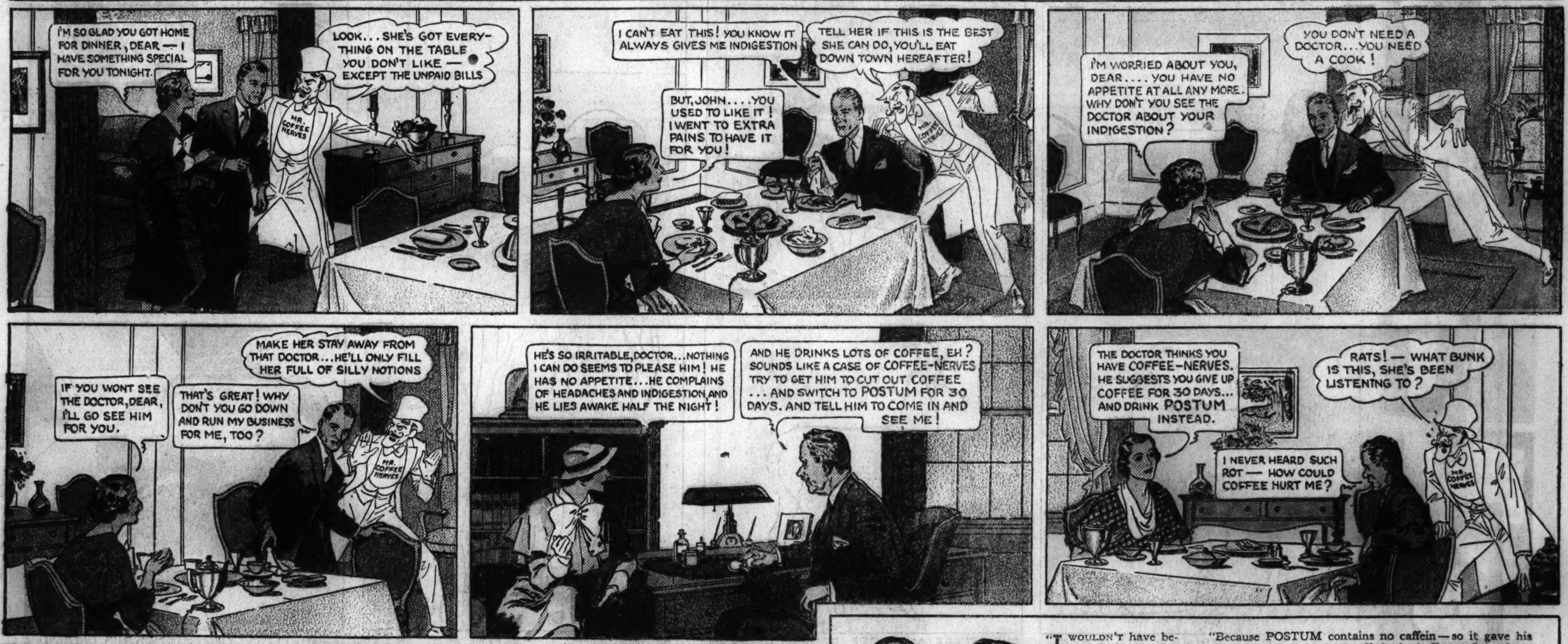

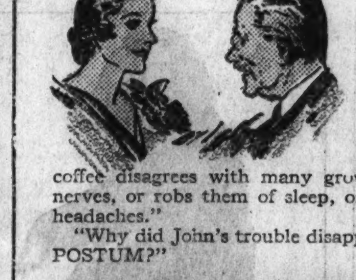

"I WOULDN'T have believed that coffee could have such an effect on John! I knew it was bad for children, but . . .

"'Why, children aren't the only ones who should never drink coffee! The caffein in coffee disagrees with many grown people—upsets their nerves, or robs them of sleep, or causes indigestion and headaches.'

"Why did John's trouble disappear after he switched to POSTUM?"

"Because POSTUM contains no caffein—so it gave his system a chance to throw off the bad effects of the drug. And that removed the cause of his indigestion . . . his nerves steadied . . . and he could sleep soundly again!"

• • • •

Many people can drink coffee in moderation, and feel no ill effects. But there are many who should *never* drink it.

If you are suffering from nervousness, sleeplessness, headaches or indigestion . . . try POSTUM for 30 days. It costs less than a half-cent a cup. It's easy to prepare—and it may be a real help. A product of General Foods.

FREE—To start you off in your fight against coffee-nerves, let us send you your first week's supply of POSTUM—FREE! Simply fill in and mail the coupon. © 1934, G. F. CORP.

Try this newest iced drink discovery!

Get acquainted with the genuine goodness of Iced Postum . . . the drink that shows golden brown through its frosted glass . . . and greets you with a deliciously "different" flavor as you raise it to your lips. It's the smart world's newest iced drink secret.

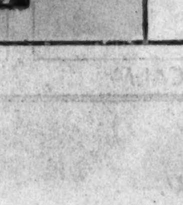

M.S.N. 7-15-34

GENERAL FOODS, Battle Creek, Mich.
Please send me, without cost or obligation, a week's supply of Postum.

Name...

Street...

City..............................State..................

Fill in completely—print name and address.
(Offer expires July 1, 1935)

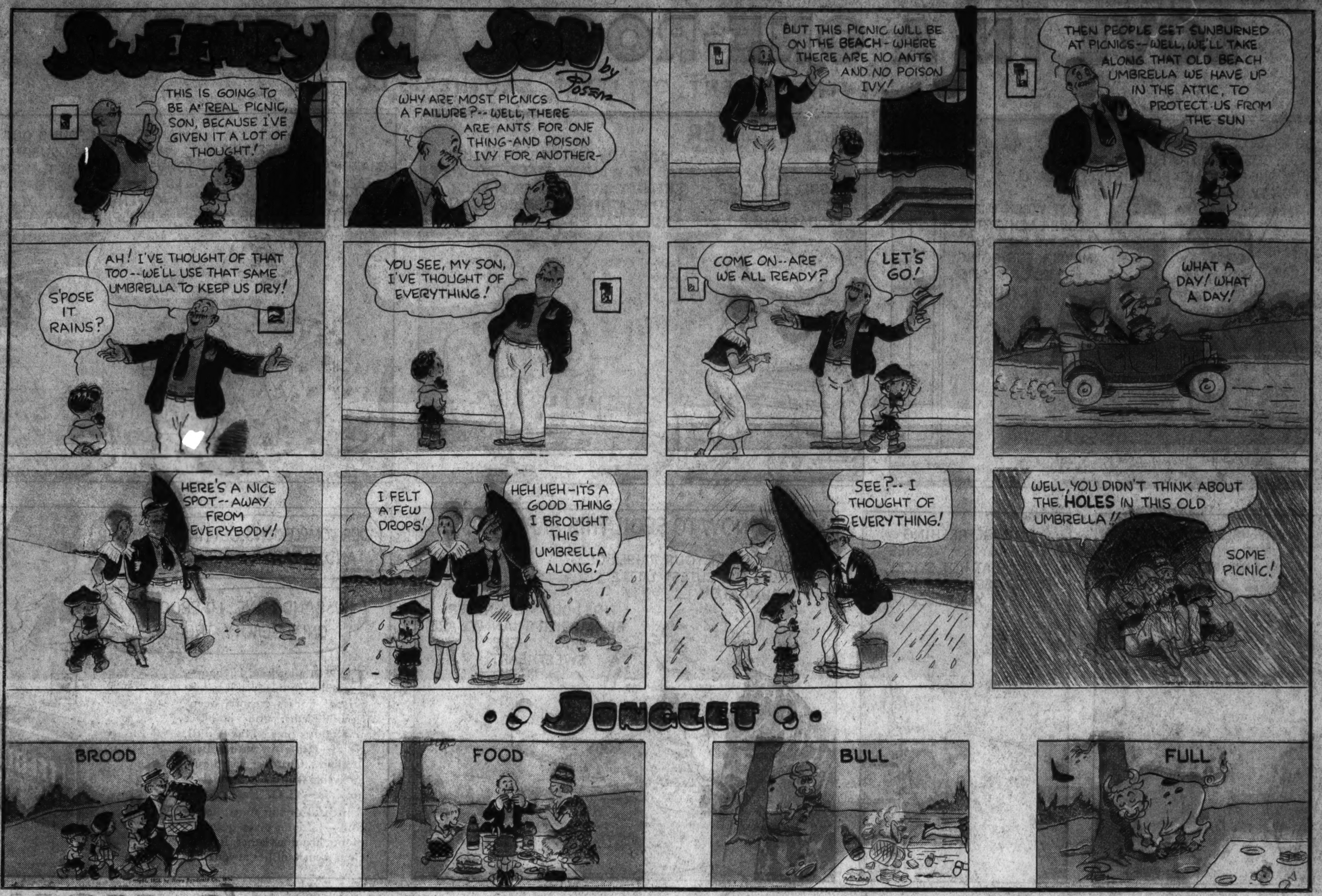
SWEENEY & SON
by Posen
THIS IS GOING TO BE A REAL PICNIC, SON, BECAUSE I'VE GIVEN IT A LOT OF THOUGHT!
WHY ARE MOST PICNICS A FAILURE?--WELL, THERE ARE ANTS FOR ONE THING-AND POISON IVY FOR ANOTHER-
BUT THIS PICNIC WILL BE ON THE BEACH- WHERE THERE ARE NO ANTS AND NO POISON IVY!
THEN PEOPLE GET SUNBURNED AT PICNICS--WELL, WE'LL TAKE ALONG THAT OLD BEACH UMBRELLA WE HAVE UP IN THE ATTIC, TO PROTECT US FROM THE SUN
S'POSE IT RAINS?
AH! I'VE THOUGHT OF THAT TOO--WE'LL USE THAT SAME UMBRELLA TO KEEP US DRY!
YOU SEE, MY SON, I'VE THOUGHT OF EVERYTHING!
COME ON--ARE WE ALL READY?
LET'S GO!
WHAT A DAY! WHAT A DAY!
HERE'S A NICE SPOT--AWAY FROM EVERYBODY!
I FELT A FEW DROPS!
HEH HEH-IT'S A GOOD THING I BROUGHT THIS UMBRELLA ALONG!
SEE?--I THOUGHT OF EVERYTHING!
WELL, YOU DIDN'T THINK ABOUT THE HOLES IN THIS OLD UMBRELLA!!
SOME PICNIC!
JINGLET
BROOD
FOOD
BULL
FULL

FREE- TO MEMBERS OF MY FLYING CORPS
I WANT TO GIVE YOU THE ENLARGED PHOTO SHOWN BELOW, AUTOGRAPHED BY ME. READ HOW TO GET IT
COL. ROSCOE TURNER'S FLYING ADVENTURES
AN ADVERTISEMENT OF H. J. HEINZ COMPANY
HOW TO GET THIS PHOTO!
Tear out the small picture at left, write your name, address and the Corps secret password plainly on the left margin and mail to me with one large "57" from a package of Heinz Rice Flakes. If not yet a member see coupon below.
LITTLE HARRY AND HELEN JONES, AFTER LANDING ON THE BEACH IN COLONEL TURNER'S AIRPLANE, HAVE BEEN KIDNAPPED BY VILLAINOUS JUNGLE NATIVES AND CARRIED TO THE TRIBAL VILLAGE---
GET IN THERE. WHITE MEN MUST PAY GOLD TO SAVE YOU.
OH HARRY HOW CAN WE ESCAPE?
THERE'S NO CHANCE, HELEN. THEY ARE WATCHING THE GATE.
LOOK! HARRY AN AIRPLANE! MAYBE IT'S COLONEL TURNER
YES! QUICK- LET'S WAVE OUR HANDKERCHIEFS.
OH, I'M AFRAID HE DIDN'T SEE US. AND IT'S NOT COLONEL TURNER'S PLANE, ANYWAY.
WRITE MESSAGE TO WHITE MEN. SAY BRING BAG OF GOLD.
The natives have captured us. They say you must follow the man with this note back here and bring a bagful of gold or they will kill us. Please come soon. Please Harry Jones
HARRY'S NOTE
MEANTIME
LOOK, SIGNS OF A STRUGGLE HERE.
YES, COLONEL- THEY'VE BEEN CAPTURED BY ROVING NATIVES
I'M BAFFLED NOW. WE'VE LOST THE TRAIL.
JIM! I'LL HAVE TO SEARCH FROM THE AIR. IF WE SPOT THEM, GOOD OLD GILMORE HERE WILL DROP IN A PARACHUTE AND RESCUE THEM.
WILL COLONEL TURNER FIND THE NATIVE VILLAGE FROM THE AIR-BEFORE HARRY AND HELEN ARE KILLED? WILL HIS FAITHFUL PET LION BE ABLE TO DROP IN A PARACHUTE AND EFFECT THE RESCUE IN TIME? NEXT WEEK WE WILL KNOW THE FATEFUL ANSWERS.
BOYS! GIRLS! ACT QUICKLY! JOIN MY FLYING CORPS TODAY FREE
LEARN HOW HEINZ RICE FLAKES KEEPS AVIATORS STRONG AND HEALTHY...
NOTICE TO MEMBERS:
Be a Captain! Then a Major! Read your secret instructions. Get those handsome silver-plated and gold-plated Flyer's Wings which tell your friends you've been promoted!
HOW TO JOIN FREE. Eat Heinz Rice Flakes. Fill in coupon at right. Mail it to me with the large "57" from the package. I will then commission you a lieutenant in Roscoe Turner's Flying Corps and mail you all those exciting things described at right, with the real Flyer's Wings. All absolutely FREE.
And you'll be mighty glad I told you about Heinz Rice Flakes, too. Crisp, snappy flakes of fresh, toasted rice—with a high-zooming flavor that makes a fellow's mouth water for more! They're the favorite food of millions of red-blooded boys and girls.
Your Friend, ROSCOE TURNER
HEINZ RICE FLAKES
This offer applies in the United States only.
FREE REAL AVIATORS' WINGS
And a Pilot's License which makes you a real Lieutenant of my Corps.
FREE Certificate of Membership signed by me—and Secret Instructions, Secret Salute, Secret Passwords—and "How to be a Captain, then a Major!"
BRONZE WINGS LIEUTENANT
SILVER WINGS CAPTAIN
GOLD WINGS MAJOR
HEINZ RICE FLAKES
57
SAVE THIS TRADEMARK FROM EACH BOX
COL. ROSCOE TURNER, DEPT. M6
H. J. HEINZ CO., PITTSBURGH, Pa.
Please send me FREE bronze wings, pilot's license, certificate of membership, and full information containing secret passwords and salute. I enclose large number "57" from a package of Heinz Rice Flakes.
Name
Address
City
State

20 OR MORE COMICS

Chicago Sunday Tribune. THE WORLD'S GREATEST NEWSPAPER

JULY 15, 1934

20 OR MORE COMICS

LOVE IN A ONE-ROOM APARTMENT

AN ADVERTISEMENT OF LEVER BROTHERS CO.

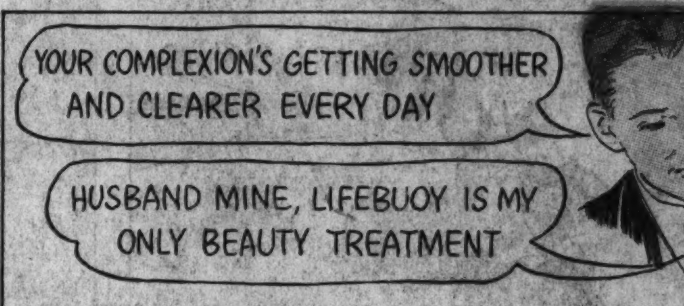

EXPECT a lot from Lifebuoy—and even then you'll be surprised! For its creamy, deep-cleansing lather purifies both face and body pores. Makes dull, cloudy skin glow with radiant loveliness. Guards against the unforgivable fault so common these hot days—"B. O." (*body odor*).

In hard or soft water, hot or cold—Lifebuoy gives quantities of soft, luxurious lather. Its fresh, clean scent vanishes as you rinse.

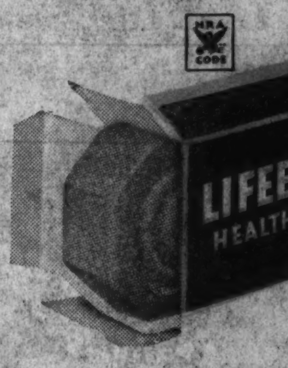

KEEP COOL ON WASHDAY—*HERE'S HOW!*

SAY goodbye to steaming kitchens . . . to back-breaking scrubbing—use Rinso. Its thick suds soak out dirt—save scrubbing and boiling. *Clothes last 2 or 3 times longer.* You'll save lots of money. Rinso gives rich, lasting suds—*even in hardest water.* Makes dishwashing and *all* cleaning quick and easy. Rinso is safe for colors. And Rinso is so kind to your hands! Makers of 40 famous washers . . . home-making experts of 316 leading newspapers . . . recommend it. Tested and approved by Good Housekeeping Institute. Try it! See how much time and work it saves you.

The biggest-selling package soap in America

Strong whiskers wilt in this extra-moist lather

Even if you have a tough, hard-to-shave beard—and tender skin—you never need skip a shave when you use Lifebuoy Shaving Cream. Lifebuoy lather holds 52% more moisture. *Soaks* wiry whiskers soft—so they come off clean and easy. Kind to the skin, too. Try it.

LIFEBUOY SHAVING CREAM

Chicago Sunday Tribune
THE WORLD'S GREATEST NEWSPAPER
JULY 15, 1934.

SELECT YOUR APARTMENT EARLY; SEE PP. 4-5

SPORTING GOODS.

Wholesale Liquidation!! GOLFING FISHING

Tennis—Baseball
Bathing Supplies
$100,000

Bankrupt and Surplus stocks of the finest sporting equipment, nationally known and advertised, priced at

½ AND LESS

Golf Clubs, Fishing Tackle, Baseball and Sports Supplies
—MacGregor—
Becker-Ralston
Spalding-Wilson

Beckley-Ralston Approach Clubs
95c

10,000 Clubs to Choose From

FOR CONVENIENCE OF THOSE WHO CANNOT COME DOWN DURING THE DAY, WE ARE OPEN EVENINGS UNTIL 9 P. M.

MacGREGOR 5 MATCHED IRONS	$15.15
MacGREGOR GO SUM IRONS, set of 5	15.15
10,000 MISCELLANEOUS SPALDING, MacGREGOR, WILSON, STEWART, BECKLEY-RALSTON AND OTHER MAKES OF IRONS AND WOODS. PRICES RANGE FROM 69c TO	3.95
WILSON DRIVERS, BRASSIES AND SPOONS	3.95
$5.00 BECKLEY-RALSTON STROKE SAVER CHIPPERS	2.45
$5.00 BECKLEY-RALSTON STROKE SAVER PUTTERS	2.45
$7.00 BECKLEY-RALSTON WALLOPERS	3.45
$12.50 JACK WHITE SPOONS	3.95
$5.00 STEEL SHAFTED IRONS	1.69
$8.00 4 CLUB BEGINNER'S SET, 3 IRONS BRASSIE, BAG AND 3 BALLS	2.95
	7.95
$10.00 GOLF KNICKERS, PLUS 4	2.79
$15.00 SET OF 5 CLUBS	8.45
$5.00 BECKLEY-RALSTON DRIVERS, BRASSIES, AND SPOONS	1.95
Jiggers, made by Winton	.69
$5.00 Beckley-Ralston approach cleek and putters	2.45
$12.00 Bronson golf shoes	4.95
$10.00 ladies' Bronson golf shoes	3.95
$10 GOLF BAGS, 2 POCKETS	4.79
$2.00 golf bags	.98
Celluloid tees, 25 for	.15
75c golf balls. Dozen	2.54
Golf hose, all wool	.71
Wool sweat socks	.24
$6.00 girls' and boys' suede jackets	3.95
$12.00 sport jackets	2.00
$12.00 ladies' suede jackets $4.95 and	3.95
Sport sweaters	.89
$2.00 roller skates	1.19
$2.50 horseshoes. Set of 4	1.19
Sunday bags	.59

1 Piece Steel Rods
$1.49
Fishing Tackle

SPORTS WEAR AND OTHER STOCK.

Fly reels	$ .98
$10.00 FISHERMAN'S SLICKERS	3.95
All steel one piece rods	1.49
Trolling or salt water reels	3.95
Gaff hooks	.45
Camp lanterns	2.69
SKINNER'S SPOONS	.29
Trout flies. Per dozen	.50
Anti-Back-Lash reels	2.69
$15.00 No. 6 Heddon rod	6.95
Fish scale	.49
Hooks. Per barrel	.05
HEDDON TACKLE KIT	4.95
True tempered rods; offset handle	4.95
Reels	.59
Heddon Spoon baits in stock.	
3 pc. steel casting rods	1.25
TELESCOPE BAIT AND FLY ROD	1.39
June bug spinners	.19
LEVEL WINDING REELS	.98
$1.50 Armstrong tackle box	.69
Minnow nets. Per foot	.12
$1.00 HEDDON CREEK CHUB AND PAW-PAW BAIT	.39
Minnow buckets	.79
Stanley weedless hooks	.23
50c bucktails	.13
Luminus tandem spinner	.39
Weedless hooks	.09
Fly rod. Serforeno	.23
Guides and tips	.05
Walto silver minnows	.05
SILK LINES. Per spool	.39
Wire leaders	.05
Troll lines. ½ lb. ball	.33
Tin Liz	.59
Fly boxes	.98
ENAMEL SILK LINE	.29
Trolleys and anchors	.23
Gut leaders	.05
$5.00 all steel rods	2.95
FLY RODS	1.49
Spinners	.09
Tackle boxes	.79
PFLUEGER WHIRL SPINNERS	.10
Pflueger Colorado spinners	.10
Pflueger Colorado fly spinners	.10
Pflueger trout flies with spinners	.10
Pflueger pearl spinners	.10
TWO PIECE BAMBOO RODS	.19
$8.00 RUBBER HIP BOOTS	4.95
Preserved minnows and worms	.23
DARE DEVIL TYPE SPOONS	.19
Gut hooks, package	.09
KENNEDY TACKLE BOXES	1.89
Pork rind, per bottle	.23
$1.50 chamois	1.00
Large indoor balls	.49
Indoor bats	.39
League bats	.49
Boys' baseball gloves	.59
75c INDOOR BALLS	.29
Official league balls	.69

Bathing Suits
All Wool $1.69
White Slacks $1.39
SAILOR PANTS
"For the Beach,"
MEN'S AND WOMEN'S

TENNIS

Tennis Rackets, Japan Import	59c
$10 Wilson Rackets	$6.95
Driver Rackets	$2.45
Finalists Rackets	$3.95
Tennis Slippers	81c
Sweat Sox	24c

No Mail or Phone Orders.

SPORTS CORNER
2 S. Clark-st.
[S. W. CORNER CLARK-MADISON.]
101 W. Madison-st.
509 S. STATE-ST.
Open Every Evening Until 9.
SATURDAY UNTIL 10.

Hawaiian Opera Star Arrives

Miriam Leilani as she arrived in Los Angeles recently. She is known as Hawaii's principal feminine and concert vocalist of all time. Her radio programs have been heard in this country. [Acme Photo.]

SPORTING GOODS.

Fishing Tackle—Rifles.
Unusual values—Both new and used.
WE BUY—SELL—TRADE.
West Side's Greatest Sporting Gds. Center.
Klein's Sporting Goods, Inc.,
508-10 S. Halsted-st. Monroe 5129.

TRAVEL OPPORTUNITIES.

Both readers and advertisers are urged to exercise caution in arranging automobile transportation with other individuals. References should be carefully investigated.

WARNING.

It is illegal to buy or sell return portions of railroad excursion tickets. Such tickets presented by other than the original purchaser are void and will be confiscated. Railway Ticket Protective Bureau, 608 S. Dearborn-st. Wabash 0060.

———A CALIFORNIA VACATION——— Most desirable and economical way to enjoy 2,500 miles of scenic routes. Deliver nr. new cars. Share expenses. Cars leave daily. 6431 S. Western. Prospect 6960.

CALIF.—SHARE GAS ONLY.
No other expenses. Driving new cars. 5511 Washington-blvd. Mansfield 0600.

LOS ANGELES — DRIVE YOURSELF; DEliver '33 and '34 Fords, Chevrolets, Plymouths; pay part gas expense ONLY. M. A. L. Motors, 4000 Washington-blvd. V.B. 8900

CALIFORNIA — THE MOST ECONOMICAL and enjoyable way. Deliv. nr. new cars; shr. exp. Cars leav. daily, not in caravan, ref. exch. Mercer, 1633 N. Cicero. Berk. 8029, or 2491.

YG. LADY DR. TO SEATTLE. WASH., wishes ldy. companion; leave Chgo. about Wed. [18th]. Ked. 0456 aft. Mon., 2 p. m.

LEAVING FOR SAN FRANCISCO SUN. OR Mon. Plymouth sed. 2 or 3 passengers. Share gas expense. Atlantic 0361.

DRIVING TO CAL. THURS. FORD 8. BUS. man. Shr. exp. Address G 359, Tribune.

DRV. PORTLAND—WANT PASSGRS., SHR. exp. Oak. 3999 or address P B 486, Tribune.

LADY DRIVING CALIF. FRI., TAKE 3, share expenses. Rogers Park 1484.

WASH., D. C. MAN, EXPERT DRIVER, wants trans. home about Monday. Dor.8619

NEW YORK—WED. NEW CHEV. SHARE exp. Take 1-2. Address G 261, Tribune.

DENVER—WANT 2 PASS. SHARE EXP. LV. July 18. Address G 268, Tribune.

DRIVE HARTFORD, CONN., VIA ALBANY Wed. a. m. Lak. 8310, Bauerle, before 2.

DRVG. SOUTH, N. ORL., FLA., HOUSTON. Take 2. Lv. Sat. or Sun. Shr. exp.S.Sh.6077

YNG. MARRIED CPL. DRIVING L. A. WILL take same. Share gas. Normal 9008.

SAN FRANCISCO—MONDAY. DRIVE NEW cars. Share gas. 5308 Madison. Mans. 5282.

DRIVING TO CAL. MONDAY, SHARE EXP. Lincoln, Hammond, Ind. 4302-J.

WANTED, PASSENGER TO SOUTH TEXAS. 1335 Birchwood, Apt. 302. Shel. 4840.

DANCING SCHOOLS.

Kandler Dance Academy
ESTABLISHED 1914.
116 S. Michigan-av. Tel. Franklin 4412.
We teach beginners, experienced and prof. dancers smart ballroom steps. Tap, Waltz and TANGO EXHIBITION ROUTINES.
Priv. lessons daily. Classes eves. and Sunday.
RICHARD O. KANDLER, DIR.
Our Ballroom Classes—Sun., 5-7; Tues. and Fri. eve., 9-11, devoted to technique and dance practice—are appreciated by ladies and gentlemen desiring to become better dancers.
MATINEE BALLROOM CLASS
WEDNESDAY AT 3 O'CLOCK.
TEACHERS' COURSES ALL SUMMER.

LEARN TO DANCE IN PRIVATE—75C. Beginners a specialty; 1 lesson here equals several elsewhere. Open 1-11, also Sunday. Lady teachers. 2659 North-av.

TAP, BALLRM. CLASSES; 10 LES., $2.50; priv., $1. H. T., 24 E. VanBuren. Web.2394.

PARCEL POST AND EXPRESS.

FRESH EGGS, 3 DOZEN, 50C. 3628 S. MADISON, BROOKFIELD, ILL.

JEWELRY, WATCHES, ETC.

OLD GOLD BOUGHT
JEWELRY, DENTAL GOLD, PLATINUM PLATED ARTICLES, SILVER, DIAMONDS
BRING OR MAIL small or large lots.
New High Market Prices.
A. QUINT & CO.
5 N. WABASH-AV.
ENTIRE 3D FLOOR, KESNER BLDG.
GOLD SMELTERS. ESTABLISHED 1873

"Cash In" YOUR GOLD
WE MAKE ALL ESTIMATES FREE.
Old established licensed institution.
Bridgework, watches, silver, diamonds, plated articles, etc.
MEMBER CHAMBER OF COMMERCE.
Romack Gold Refin'g Co.
7 W. Madison-st., cor. State-st., Room 501.
5TH FLOOR, COR. STATE-MADISON.

Cash Money for Gold
Jewelry, silver, dental gold, platinum, diamonds, pawn tickets, etc.
BARNETT'S, INC.,
57 EAST MADISON-ST.
MAIN FLOOR, MALLERS BLDG.

OLD GOLD, WATCHES
diamonds bought at new high prices.
CHICAGO WATCH CO.
7 W. Madison-st., cor. State-st. Room 807.

WANTED—DIAMOND ABOUT 1 KARAT. Describe. Address G 318, Tribune.

JEWELRY, WATCHES, ETC.

LESS THAN 10 MINUTES FROM LOOP. PLENTY OF PARKING SPACE.

LEVINSON'S LOAN BANK
739 N. CLARK-ST.
BRAND NEW.
PAWNED BY JEWELERS.

Misc. Diamond Jewelry

$375 DIAMOND ONYX BROOCH. Platinum, Hand Made, artistic Onyx pattern interest, with 39 Large, Perfect Blue White Matched Diamonds. Exquisitely designed. Unusually attractive $95

$440 DIAMOND EARRINGS; 2 BLUE WHITE PERFECT WESSELTON DIAMONDS, about 1 Ct., attractively mounted in White Gold, Platinum Prong Ear Screws......$110

$600 GENUINE ORIENTAL PEARL-NECKLACE: 89 Graduated Finest Matched Genuine Oriental Pearls, with platinum clasp, set with 6 diamonds. A RARE OFFER......$150

$700 ALL PLATINUM FLEXIBLE BRACELET, Hand Made, beautifully patterned with 69 Diamonds; 3 Large Center Marquise Diamonds; all of fine Blue White Quality......$175

$745 18 CT. STAR SAPPHIRE. Exceptionally Fine 6 Point Perfect Star, Hazy Blue, set in a lady's exquisitely designed all platinum, hand made mounting, with 28 Large Diamonds......$185

$1,900 BROOCH CLIPS COMBINATION. All Platinum. Beautifully Patterned with 90 Diamonds; 8 Large Marquise Diamonds; 6 Baguette Diamonds. All Blue White, Perfect and Full Cut. Exquisitely designed. Can be worn as Brooch or Clips......$475

$3,400 DIAMOND EAR DROPS. All Platinum, set with 2 Diamonds weighing 4 Cts., 2 weighing 1.50 Cts., and 14 diamonds graduating from 1-32 to ¼ Ct. ALL BLUE WHITE AND PERFECT. DEPOSIT FORFEITURE BALANCE......$850

OUT-of-TOWN CUSTOMERS ATTENTION!
We will ship any article to your bank or the Railway Express Agency, Inc., for your inspection and approval at no cost or obligation to you. ANYWHERE!
Levinson's Loan Bank
739 N. Clark-st.
Member Chicago Association of Commerce.

CASH FOR OLD GOLD
Jewelry—Gold Teeth—Silver
Pawn Tickets—Diamonds.
Watches—Plated Articles.
This institution is operated by public spirited citizens to help you obtain cash
BECAUSE WE ARE LICENSED REFINERS AND SMELTERS. YOU ALWAYS GET THE PROPER CASH VALUE BY SELLING YOUR OLD GOLD ARTICLES DIRECT TO US—A SINGLE PIECE OR A BOX FULL.
ESTABLISHED 1900.
Licensed by U. S. Government
CHICAGO GOLD SMELTING CO.
5 So. Wabash, 5TH FLOOR.
Mallers Bldg., ROOM 515.
MEMBER Chicago Ass'n of Commerce.

Cash In Your Old Gold
New High Market Prices
paid for old gold, silver, platinum, broken or discarded jewelry, watches, rings, chains, gold teeth, eyeglasses, or sterling ware, in any condition. Mail or bring in for free appraisal. Articles held for your approval.
MARTIN REFINING CORPORATION
55 E. WASHINGTON-ST.
Room 1218 Pittsfield Bldg.
LICENSED REFINERS. DEArborn 3394.

Pawn Tickets, Diamonds
BOUGHT FOR CASH. Also old gold, silver, broken jewelry, gold teeth, and watches.
For Sale: 1.65 kt. diamond, fine color and cut, mounted in plat. ring with 12 dia.$175
1 kt. blue wh. mtd. in plat. with 6 dia.$100
½ kt. blue white, perfect, mtd. in plat..$50
Many Other Outstanding Values.
JEWELER'S EXCH., 32 N. STATE, R. 1102.

NEW HIGH PRICES
PAID FOR OLD GOLD, PAWN TICKETS, DIAMONDS, DENTAL GOLD, SILVER, BROKEN JEWELRY, WATCHES, ETC.
ASK FOR MR. LANE.
7 W. Madison-st., cor. State-st., Room 901.

Diamonds, Pawn Tickets.
Bought for cash! Also Jewelry, Watches.
Chicago Diam. Exchange, 32 N. State, R.900.

WE PAY CASH FOR OLD GOLD, SILVER. Standard Smelting, 202 S. State, Rm. 802.

JEWELRY, WATCHES, ETC.

OUT OF THE HIGH RENT LOOP DISTRICT. WE CANNOT BE UNDERSOLD.

LEVINSON'S LOAN BANK
739 N. CLARK-ST.
ESTABLISHED 1888.
Bonded and Licensed Pawn Brokers
known from coast to coast.
Out of Pawn Bargains
DIAMONDS
Jewelers' Expired Loans
WE INVITE—WE EVEN URGE COMPARISON OF OUR VALUES.
Compare QUALITY, not alone QUANTITY. DON'T BE MISLED BY SIZE. SEE US BEFORE YOU BUY.
Full Money Back Guarantee.
WE WILL SUBMIT ANY ARTICLE FOR APPRAISAL BEFORE PURCHASE. YOU SELECT THE APPRAISER.

Diamond Rings

EXTRA SPECIALS.

EXPIRED LOAN NO. 2483.
7.12 CT. EMERALD CUT DIAMOND, ABSOLUTELY PERFECT AND FLAWLESS, Exceptionally Brilliant, set in a lady's 4 Prong tailored mounting with 2 Baguette diamonds......$1,395

EXPIRED LOAN NO. 3957.
5.17 CT. DIAMOND, UNSET, ABSOLUTELY PERFECT AND FLAWLESS, Fine Cut, Good Color, Exceptionally Brilliant......$635

EXPIRED LOAN NO. 3901.
3.50 CT. DIAMOND, PERFECT AND FLAWLESS, Exceptionally Brilliant, Fine Color, American Cut, set in a lady's yellow gold Tiffany Prong mounting......$465

EXPIRED LOAN NO. 2553.
2.65 CT. DIAMOND, ABSOLUTELY PERFECT AND FLAWLESS, FINE AMERICAN CUT, Very Brilliant, set in a gent's heavy hand made all platinum mounting......$375

EXPIRED LOAN NO. 2704.
2.15 CT. DIAMOND, BLUE WHITE, PERFECT, set in a lady's all platinum attractively tailored prong mounting with 2 Marquise and 6 Round diamonds......$285

EXPIRED LOAN NO. 3935.
1.75 CT. DIAMOND, BLUE WHITE, 98% FLAWLESS, set in a lady's white gold mounting......$195

EXPIRED LOAN NO. 2571.
1.28 CT. DIAMOND, BLUE WHITE, FINEST AMERICAN CUT, 98% Flawless, in a lady's all platinum mounting beautifully designed with 12 diamonds......$150

EXPIRED LOAN NO. 3421.
1.05 CT. DIAMOND, BLUE WHITE, PERFECT, set in a lady's all platinum exquisitely patterned ring with 10 diamonds......$125

EXPIRED LOAN NO. 2428.
.84 CT. DIAMOND PERFECT AND FLAWLESS, set in a lady's newest design step effect ring with 6 diamonds.$75

EXPIRED LOAN NO. 3242.
.50 CT. DIAMOND, BLUE WHITE, PERFECT, in a lady's latest Style Engagement ring attractively set with 4 diamonds......$45

EXTRA SPECIAL EXTRA
A REAL INVESTMENT.
EXPIRED LOAN NO. 3557.
2.50 CT. MARQUISE DIAMOND, BLUE WHITE, set in a lady's exquisitely designed all platinum ring with 26 Round and 2 Marquise diamonds...$395

Diamond Rings

BLUE WHITE, PERFECT, FLAWLESS. FINEST AMERICAN CUT.

EXPIRED LOAN NO. 3408.
3 CT. DIAMOND, BLUE WHITE WESSELTON GEM, 98% Flawless, PERFECT CUT, set in a lady's all platinum beautifully tailored prong mounting with 4 Baguette and 2 Marquise diamonds......$575

EXPIRED LOAN NO. 2582.
2.23 CT. DIAMOND, BLUE WHITE, PERFECT AND FLAWLESS WESSELTON GEM, set in a lady's all platinum neatly tailored mounting with 12 diamonds, double row Channel effect.$450

EXPIRED LOAN NO. 3847.
1.40 CT. DIAMOND, BLUE WHITE, PERFECT AND FLAWLESS WESSELTON GEM, set in a lady's exquisitely patterned all platinum step mounting with 24 Large Diamonds......$300

SPECIAL SPECIAL SPECIAL
UNUSUAL OFFER.
$540 GENT'S DIAMOND RING; 3 Blue White Perfect and Flawless Wesselton Diamonds, approximately 2 Cts., set in a gent's handsome hand made mounting......$135

Diamond Dinner Rings

EXPIRED LOAN NO. 3871.
$180 DINNER RING Hand Made, Exquisitely designed with 11 diamonds; 3 Large Center Diamonds, all of fine Blue White Perfect quality......$45

EXPIRED LOAN NO. 3873.
$260 DINNER RING, All Platinum, Hand Made, beautifully patterned with 15 Large Fine Blue White Perfect Diamonds......$65

BRAND NEW
PAWNED BY JEWELRS.

Diamond Wedding Rings

ALL FINGER SIZES

$160 WEDDING RINGS, All Platinum, Channel set with 32 Large Blue White Perfectly Matched Diamonds. BRAND NEW......$39

$120 WEDDING RINGS, All Platinum, Channel set with 51 Large Square Cut Blue White Matched Diamonds. BRAND NEW......$30

$100 WEDDING RINGS, All Platinum, DOUBLE ROW CHANNEL SET with 20 Large Blue White Matched Diamonds. Very newest Feature. BRAND NEW......$25

$55 WEDDING RINGS, All Platinum, Channel set with 10 Blue White Perfect Matched Diamonds, larger than usual. BRAND NEW......$14

$27 WEDDING RINGS, 18 Kt. White Gold, Channel set with 5 Large Blue White Diamonds. BRAND NEW....$6.95

Diamond Wrist Watch

$114 LADY'S WALTHAM BAGUETTE WRIST WATCH set with 2 Large Blue White Diamonds. 14 Kt. Solid White Gold Case. 17 Jewel Waltham Movement [Smallest American Baguette Movement Made]. GUARANTEED. BRAND NEW......$28.50

$160 LADY'S BAGUETTE WRIST WATCH. All Platinum, attractively set with 38 Blue White Diamonds. 17 Jewel Guaranteed Finest Geneva Swiss Movement. BRAND NEW....$40

$260 LADY'S ELGIN BAGUETTE WRIST WATCH, All Platinum, neatly designed with 28 Perfect Blue White Matched Diamonds. 17 Jewel Guaranteed Movement. Timed and Cased at Elgin Factory. BRAND NEW......$65

$580 LADY'S WALTHAM BAGUETTE WRIST WATCH, All Platinum, Gorgeously patterned with 66 Diamonds; 6 Baguette Diamonds. Platinum Diamond set Flexible Link Ends. All Diamonds Blue White and Perfect. 17 Jewel Guaranteed Waltham Movement. BRAND NEW......$145

Gents' Diamond Watches

$900 GENT'S ALL PLATINUM WRIST WATCH, Thin Model, handsomely designed with 40 Blue White Perfect Full Cut Diamonds in dial and 17 Genuine Oriental Rubies in numerals. Platinum Buckle Strap. Unusually attractive. Highest grade full jeweled Paul Ditisheim [Paris] Movement. Guaranteed. BRAND NEW....$225

$580 GENT'S WALTHAM POCKET WATCH, All Platinum, Open Face, Thin Model, 12 Size, set with 54 Large Blue White Perfect Diamonds. 17 Ruby Jewel Guaranteed Waltham Movement. BRAND NEW......$145

HUNDREDS OF OTHER REAL BARGAINS. Remember! We are out of the high rent Loop District. Our Lower Rental means GREATER SAVINGS for you.

OUT-OF-TOWN CUSTOMERS
ATTENTION! We will ship any article to your Bank or the Railway Express Agency, Inc., for your inspection and approval at no cost or obligation to you. ANYWHERE!
LEVINSON'S LOAN BANK
BONDED AND LICENSED PAWN BROKERS.
ESTABLISHED 1888.
Known from Coast to Coast.
739 N. CLARK-ST.

JEWELRY, WATCHES, ETC.

THE U. S. LOAN BANK
10 N. Clark-st.
SIXTH FLOOR
OUT OF PAWN BARGAINS
BRAND NEW—
PAWNED BY JEWELERS.
Will submit any article for appraisal before purchase.

Diamond Rings

6.01 KT. DIAMOND, PERFECT, FREE from any flaws or imperfections. Mounted in beautiful all platinum ring. Formerly $5,000.00 ..$1,250.00

5.50 KT. DIAMOND, PERFECT, FREE from any flaws or imperfections. Gorgeously mounted with 36 blue white diamonds in all platinum ring. Formerly $3,800.00......$950.00

4.86 KT. DIAMOND, VERY FINEST American cut. Unmatched brilliancy. Set in handsome hand made ring. Formerly $2,400.00. SPECIALLY PRICED......$600.00

3.03 KT. DIAMOND, BLUE STEEL color. Beautifully mounted in all platinum ring with 16 blue white diamonds in setting. Formerly $2,200.00......$550.00

2.79 KT. DIAMOND, ABSOLUTELY perfect. Free from any flaws or imperfections. Mounted in all platinum ring with 10 round blue white diamonds and 6 baguette shape diamonds in setting. Formerly $1,900.00......$475.00

2.50 KT. DIAMOND MARQUISE shape. Blue steel color. Mounted in beautiful all platinum ring with 2 large blue white baguette shape diamonds. Formerly $1,800.00......$450.00

2.12 KT. DIAMOND, EXCEPTIONALly brilliant. Fine color. Mounted in handsome gent's ring. Formerly $900.00......$225.00

1.76 KT. DIAMOND, FANCY BLUE color. Beautifully mounted in all platinum ring with 8 blue white diamonds in setting. SPECIALLY PRICED......$165.00

1.50 KT. DIAMOND, BLUE WHITE color. Artistically mounted in all platinum ring. Square head effect. 12 blue white diamonds in setting. SPECIALLY PRICED......$150.00

1.25 KT. DIAMOND, HANDSOMELY mounted in all platinum ring with 2 blue white marquise shape diamonds, and 8 round diamonds in mounting. SPECIALLY PRICED.$135.00

1 KT. DIAMOND, BEAUTIFULLY mounted in all platinum ring with 8 blue white diamonds in mounting. SPECIALLY PRICED......$90.00

80/100 KT. DIAMOND, BLUE WHITE. Mounted in all platinum ring with 6 blue white diamonds in setting. SPECIALLY PRICED......$75.00

50/100 KT. DIAMOND, HANDSOMEly mounted in platinum ring with 6 blue white diamonds in setting. SPECIALLY PRICED......$50.00

$40.00 DIAMOND RINGS, BLUE WHITE color mounted in 18 kt. white gold lady's single stone and dinner rings. SPECIALLY PRICED.$10.00

Diamond Dinner Rings

$380.00 DIAMOND DINNER RING. Set with 3 large diamonds in center. Approximate weight 1.50 kt. and 20 large blue white diamonds in all platinum ring. SPECIALLY PRICED......$95.00

$200.00 DIAMOND DINNER RING. 15 large blue white diamonds set in all platinum handsome design ring. SPECIALLY PRICED....$50.00

$40.00 DIAMOND DINNER RINGS set with 1 large blue white diamond. SPECIALLY PRICED....$10.00

Diamond Wedding Rings

$160.00 DIAMOND WEDDING RINGS. All platinum Channel set 32 large blue white perfectly matched diamonds. SPECIALLY PRICED..$40.00

$130.00 DIAMOND WEDDING RINGS. All platinum Channel set 51 large square cut blue white matched diamonds. SPECIALLY PRICED..$32.50

$110.00 DIAMOND WEDDING RINGS. All platinum Channel set 52 large blue white diamonds. SPECIALLY PRICED......$27.50

$50.00 DIAMOND WEDDING RINGS. All platinum Channel set 10 large blue white diamonds half way around. SPECIALLY PRICED..$12.50

$30.00 DIAMOND WEDDING RINGS. 5 large blue white diamonds set in white gold rings. SPECIALLY PRICED......$7.50

Diam'd Watch Bracelets

$700.00 BAGUETTE WATCH BRACELET. All platinum. Latest design. Set with 2 large blue white baguette shape diamonds and 88 large blue white round diamonds attached with an all platinum flexible diamond set bracelet. Handsomely designed. 17 jewel guaranteed movement. SPECIALLY PRICED......$175.00

$300.00 BAGUETTE WATCH BRACELET. All platinum. Set with 38 large blue white diamonds. 17 jewel guaranteed Waltham movement [smallest American baguette movement made]. SPECIALLY PRICED......$75.00

$200.00 LADY'S BAGUETTE WATCH bracelet. All platinum. Set with 38 perfect blue white matched diamonds. 17 jewel guaranteed movement. SPECIALLY PRICED.$50.00

$170.00 LADY'S BAGUETTE WATCH bracelet. All platinum. Neatly designed with 28 perfect blue white matched diamonds. 17 jewel movement. SPECIALLY PRICED ...$42.50

$118.00 LADY'S BAGUETTE WATCH bracelet. Set with 2 large blue white diamonds. 14 kt. solid white gold. 17 jewel Waltham movement [smallest American baguette movement made]. SPECIALLY PRICED......$29.50

Diamond Bracelets

$2,600.00 DIAMOND BRACELET. SET with 6 large, blue white, marquise shape diamonds and 168 round blue white diamonds in all platinum, handmade very flexible bracelet. SPECIALLY PRICED.$650.00

$1,800.00 DIAMOND BRACELET. SET with 35 large blue white perfect cut diamonds. Total approximate weight, 6 kts. Handmade, very flexible, all platinum bracelet. SPECIALLY PRICED......$450.00

$780.00 DIAMOND BRACELET. SET with 3 blue white marquise shape diamonds and 62 round blue white diamonds in beautiful hand made platinum, flexible bracelet. SPECIALLY PRICED......$195.00

$300.00 DIAMOND BRACELET. SET with 1 blue white diamond, about ½ kt. and 8 large blue white diamonds. Platinum filigree design flexible bracelet. SPECIALLY PRICED......$75.00

$60.00 WATCHES. 21 JEWEL ILLInois Hamilton and Elgin. 14 kt., 25 year guaranteed cases. SPECIALLY PRICED......$15.00

FUR COATS—1934 Styles.

4 Fine Mink coats	$495 each
3 Fine Jap Mink coats	$150 each
4 Hud. Seal [dy. muskrat] coats	$115 each
2 Siberian Squirrel coats	$110 each
50 additional coats	$50 and up
50 Fine fur scarfs and jackets	$10 and up

A deposit will hold any garment. No interest or storage charges.

Confidential Loans
on diamonds, watches and jewelry in private rooms at lowest rates.
Tax Warrants Accepted
THE U. S. LOAN BANK
10 N. Clark-st.
SIXTH FLOOR
42 years in the heart of loop.

JEWELRY, WATCHES, ETC.

MEMBER CHICAGO ASSOCIATION OF COMMERCE.
FIDELITY LOAN BANK
9 S. Clark-st.
GROUND FLOOR MORRISON HOTEL BLDG. LICENSED, BONDED PAWNBROKERS.

PAWNBROKER'S LIQUIDATION SALE OF UNREDEEMED DIAMONDS

YOU MAY HAVE ANY JEWELER APPRAISE THESE DIAMONDS BEFORE YOU BUY. YOU WILL FIND EACH DIAMOND EXACTLY AS REPRESENTED.

Diamond Solitaires

5 CARAT $2,500 LADY'S DIAMOND SOLITAIRE. Flawless, exceptional brilliance. Set in an exquisite all-platinum mounting with 30 diamonds. SALE PRICE TO LIQUIDATE LOAN......$625

2¾ CARAT $1,700 LADY'S DIAMOND SOLITAIRE. Finest American cut. Blue white, exceptional brilliance. Set in newest all-platinum 4 prong mounting, with 4 large fancy shaped diamonds. SALE PRICE TO LIQUIDATE LOAN......$425

2 1-3 CARAT $1,140 LADY'S DIAMOND SOLITAIRE. Fine cut, flawless, brilliant. Set in an all-platinum prong mounting with 8 side diamonds. SALE PRICE TO LIQUIDATE LOAN......$285

2 CARAT $1,060 GENTLEMAN'S DIAMOND SOLITAIRE. Fine cut and color. Exceptional brilliance. Set in handsome 18 k. white gold mounting with 4 fancy cut sapphires. SALE PRICE TO LIQUIDATE LOAN......$265

1¾ CARAT $940 LADY'S DIAMOND SOLITAIRE. Finest American cut, blue white. Set in the newest all-platinum step design mounting with 8 diam'ds. SALE PRICE TO LIQUIDATE LOAN......$235

1⅝ CARAT $900 LADY'S DIAMOND SOLITAIRE. Fine cut and color. Flawless. Set in a beautiful all platinum mounting [of the newest design] with 6 side diamonds. SALE PRICE TO LIQUIDATE LOAN......$225

1⅜ CARAT $540 LADY'S DIAMOND SOLITAIRE. Fine cut and color. Set in the newest all platinum mounting with 6 side diamonds. SALE PRICE TO LIQUIDATE LOAN......$135

1 CARAT $380 LADY'S DIAMOND SOLITAIRE. Fine cut and color. Set in the newest 4 prong mounting with 8 diamonds. SALE PRICE TO LIQUIDATE LOAN......$95

¾ CARAT $280 LADY'S DIAMOND SOLITAIRE. Blue white. Set in a square prong mounting with 4 side diamonds. SALE PRICE TO LIQUIDATE LOAN......$70

½ CARAT $200 LADY'S DIAMOND SOLITAIRE. Fine cut, blue white. Set in the newest all-platinum mounting with 6 diamonds. SALE PRICE TO LIQUIDATE LOAN......$50

⅜ CARAT $140 LADY'S DIAMOND SOLITAIRE. Blue white. Set in the newest combination white and natural gold mounting with side diamonds. SALE PRICE TO LIQUIDATE LOAN......$35

Diamond Wedding Rings
BRAND NEW.

$240 DIAMOND WEDDING RING. All platinum, channel set. Complete circle. 28 unusually large, perfectly matched diamonds. All finger sizes......$60

$170 DIAMOND WEDDING RINGS. All platinum, channel set. Complete circle, set with 32 large blue, perfectly matched diamonds set edge to edge; no metal separation. All finger sizes......$42.50

$107 DIAMOND WEDDING RINGS. All platinum, channel set. Complete circle, set with 52 blue white diamonds. Perfectly matched. All finger sizes......$26.75

$51 DIAMOND WEDDING RINGS. All platinum, channel set; 11 sparkling blue white diamonds. All finger sizes......$12.75

Unusually Fine Perfect Gems

2¼ CARATS. Finest American cut. Blue white, perfect. Set in a lady's fancy prong mounting. Formerly $1,980. SALE PRICE TO LIQUIDATE LOAN......$495

1⅛ CARATS. Finest American cut. Blue white, perfect. Set in a lady's all-platinum mounting of the newest design with 8 round and 6 baguette diamonds. Formerly $1,140. SALE PRICE TO LIQUIDATE LOAN.$285

Diamond Dinner Rings

$540 DIAMOND DINNER RING of exquisite design and workmanship. Hand made all-platinum mounting, set with 30 fine quality diamonds. Weight of 3 center diamonds about 1½ carats. SALE PRICE TO LIQUIDATE LOAN......$135

$440 DIAMOND DINNER RING, set with 28 large blue white diamonds. All platinum circle design mounting. Total approximate weight of diamonds 2 carats. SALE PRICE TO LIQUIDATE LOAN......$110

$90 DIAMOND DINNER RING, set with 3 perfect blue white diamonds. Attractive 18 k. white gold mounting with 2 rubies in shank. SALE PRICE TO LIQUIDATE LOAN......$22.50

Diamond Wrist Watches

$560 LADY'S DIAMOND BAGUETTE WRIST WATCH. Beautiful design, set with 60 round and 8 baguette diamonds, all blue white and perfect. Hand made all-platinum case, with diamond link ends. Fitted with a 17 jewel high grade guaranteed Geneva movement. Brand new......$140

$2,500 LADY'S DIAMOND BAGUETTE WRIST WATCH. Set with 30 unusually large, perfectly matched blue white diamonds. Beautifully designed all-platinum case. Fitted with a high grade 17 jewel guaranteed Geneva movement. Brand new.$62.50

$200 LADY'S DIAMOND BAGUETTE WRIST WATCH. Set with 38 fine selected diamonds. Attractive step design all-platinum case. Fitted with an excellent 17 jewel guaranteed Geneva movement. Brand new......$50

$160 LADY'S DIAMOND BAGUETTE WRIST WATCH. Set with 34 blue white diamonds. All-platinum rectangular shaped case. Fitted with an excellent 17 jewel guaranteed Geneva movement. Brand new.....$40

Bracelets, Brooches, etc.

$5,800 COMBINATION BROOCH CLIPS of most exquisite design and workmanship. 136 unusually large blue white diamonds. Also 16 large Marquise and 4 Baguette diamonds, all of the finest quality. Hand made all-platinum mounting. Extremely beautiful. SALE PRICE TO LIQUIDATE LOAN......$1,450

$1,500 ALL-PLATINUM FLEXIBLE BRACELET. Straight line design. Set with 40 large blue white diamonds. Weight about 1-5 carat each. Total approximate weight, 8 carats. SALE PRICE TO LIQUIDATE LOAN......$375

OUT-OF-TOWN CUSTOMERS
We will ship any article to your bank or Railway Express Agency for your inspection at no cost or obligation to you.

Money Loaned
QUICK—CONFIDENTIAL ON DIAMONDS—WATCHES—JEWELRY.
LOWEST RATES OF INTEREST.
HIGHEST VALUATIONS.

FIDELITY LOAN BANK
9 S. Clark-st.
GROUND FLOOR MORRISON HOTEL BLDG.
LICENSED, BONDED PAWNBROKERS.

INSTRUCTION.

BURNHAM
School of Beauty Culture
Offers Opportunities
Found Only at
BURNHAM'S
—for 63 years the world's largest beauty school

When you visit Burnham's you'll understand why more girls enroll in this school than in any other and you'll be amazed at the unexpected and exclusive advantages which our 63 year record of turning out the best operators enables us to pass on to you—such as positions on ocean liners, positions with the best shops which DEMAND Burnham graduates, free tools, unlimited practice on living models, easy terms, and many other advantages.

Leading Shop Owners DEMAND Burnham Graduates

Shop owners, not only in Chicago but everywhere throughout America, regard the Burnham diploma as a mark of merit. They demand Burnham graduates.

You'll Earn More
IN THE
Shortest Possible Time

Once explained, you'll see how Burnham teaching methods enable you to master beauty culture quicker, easier and better—why these methods develop the type of operator shop owners want.

Unbelievably Easy Terms Now

If you act now you can arrange to pay most of your tuition after you graduate.

Open every day and on Monday, Wednesday, and Friday evenings until 9 p. m. Call, phone, or write NOW for Free Beauty Culture Book.

MAIL COUPON TODAY.
E. BURNHAM (Desk 50),
138 N. State-st., Chicago.
Please send me — without obligation your new Beauty Culture Book and complete school information.
NAME ....
ADDRESS ....
CITY .... STATE ....

E. BURNHAM
School of Beauty Culture
138 N. State-st., Chicago
Randolph 3355. Dept. 50.

REASON ENOUGH.

The Two Good Reasons Why You Should
LEARN
Beauty Culture
OR
Barbering
AT MOLER'S

IS THE SHORT INDIVIDUAL COURSE GIVEN EXCLUSIVELY BY THEM AND THE UNUSUAL POSITIONS THEY CREATE.

Why waste time, effort and money when the new plan is so far superior.

Why be content with just a job when Moler's through their net work of Branch schools create in addition to regular shop work, World's Fair Employment, train jobs, ocean liners and their Special Teachers Normal Course, places in State and Fraternal organizations, places like Mooseheart, etc.

Any man or woman, even of limited means and education, can learn and shortly be on a pay roll.

Can earn living while learning if desired.

For 41 years Moler's have been helping earnest citizens to a better livelihood. They can help you.

Day and Evening Classes.
Call, Write or Phone.

Moler System
59 E. Monroe at Wabash
Chicago. Central 6393

——mail this coupon——
Mr. Moler, Dept. T.
I am interested in
[ ] Beauty Culture. [ ] Barbering.
[ ] Short Course. [ ] Positions.
[ ] Earn my living. [ ] Regular Course.
Name ....
Street ....
City .... State ....

LEARN—
Swedish Massage
AND PHYSIO-THERAPY.

Prepare in few weeks for big pay in uncrowded profession. Open to men and women. Complete low cost course, day or evening. Earn while learning in largest Physio-Therapy clinic in America. Finest equipment. 26 years of success. The ONLY massage school recognized and accredited in every state having massage laws.

FREE EMPLOYMENT HELP to graduates. Jobs open with physicians, clubs, sanitariums, and in private practice. Get in now before State Boards raise requirements.

$40.00

tuition reduction for those enrolling NOW! Visitors welcome. No obligation. 8:30 a. m. to 8:30 p. m. Monday to Friday, Sat. to 4 p. m. Phone Seeley 6940.

CLIP COUPON
NATIONAL COLLEGE,
20 N. Ashland-blvd., Chicago, Ill.
Kindly send free Booklet T-1564.
NAME ....
ADDRESS ....

BEAUTY CULTURE
AIR COOLED
THE ONLY SCHOOL WITH A COOLING SYSTEM.

One of the largest, finest schools in the country. Instructors with years of exp. Earn while you learn. State accredited.

$2.00 DOWN
$3 wkly. Tools free. We place our graduates
SELAN SYSTEM
1547 W. 63d-st. Hemlock 5702
HEIM BEAUTY SCHOOLS
COMPLETE COURSE. NO EXTRAS.
$45
South Side School, 1019 W. 63d. Eng. 4634.
LOOP SCHOOL, 64 E. LAKE. CEN. 3384.

INSTRUCTION.

GOOD POSITIONS
Await DeLEE GRADUATES

The unusually fine quality of work which DeLEE students have exhibited at style shows has created a sensation in the beauty profession. The owner of a high quality Chicago shop reflected the attitude of many shop owners when he said, "Never before in all of the years I have been in this business have I seen such superb work." Shop owners are clamoring for DeLEE graduates. WE HAVE ALMOST TWICE AS MANY CALLS FOR OPERATORS AS WE HAVE GRADUATES.

Think what that means to YOU. It means that if you receive training at DeLEE you qualify yourself for one of these good paying, pleasant positions. Shop owners KNOW that DeLEE graduates, trained personally by Madame Louise, are genuine beauty experts, capable of pleasing even the most fastidious clientele. Every DeLEE graduate is employed.

You, Too, Can Have a Good Paying Position

Why worry about finding work? Why wear out your shoes answering ads? Why struggle along with low pay? Learn beauty culture at DeLEE and qualify yourself for a good paying, pleasant position. No matter what you have been doing — teaching, bookkeeping, stenography—you can learn beauty culture and assure yourself a happy, prosperous future. Previous experience or a high school education not necessary.

You'll enjoy learning beauty culture and hairdressing at DeLEE. Classrooms are light airy, clean, and colorful. You associate with hand picked, high type girls. You receive INDIVIDUAL, PERSONAL instruction, under Madame Louise, internationally famous beauty expert. You are not herded in a classroom with a hundred other girls. YOU REALLY LEARN, and you learn easily, quickly and thoroughly. Tuition is reasonable and terms can be arranged to suit your convenience.

LOW SUMMER RATES

If you start NOW you will be able to take advantage of special low summer rates. Why postpone beginning to learn this fascinating profession? In the fall tuition fees will be higher. You'll find DeLEE a cool, pleasant place to learn during the summer. Visit DeLEE tomorrow. You'll enjoy the visit and it won't obligate you in any way.

BOTH DAY AND EVENING CLASSES.

This coupon entitles you to interesting illustrated FREE book. Mail it today. T-715.
Name ....
Address ....
City .... State ....

DeLEE
University of Beauty Culture
30 W. Washington St.
16TH FLOOR. CENTRAL 8225.

NRA MEMBER.

To Girls Who Must Earn More

If you are in earnest about making more money—seriously consider being a Marinello beautician. Marinello has shown thousands of girls how to double and treble their earning capacity. You will be welcomed in the best salons by both owners and patrons who pay top prices cheerfully for the services of Marinello trained operators.

VISIT OUR SCHOOL

MARINELLO training means THOROUGH training in every branch of the profession, including ZOTOS MACHINELESS PERMANENT WAVING. Because MARINELLO instructs so completely in every phase of beauty culture, the proficiency of their graduates is known and recognized by higher class beauty shops everywhere.

NOW!—Marinello Offers New Easy Payment Plan

Free student employment service—or we will help you establish your own business. Complete set of instruments, textbooks, and all cosmetics furnished without charge to all students enrolling for day or evening classes now forming. Mail the coupon for full information and FREE illustrated booklet, including set of eight photographs showing various Marinello classes at work.

Name ....
Address ....
Phone ....
National School of Cosmeticians, Inc. T21

MARINELLO
INTERNATIONALLY ESTABLISHED SYSTEM OF BEAUTY CULTURE.
108 N. State-st. State 5057.

Correct Training In Beauty Culture

Both Men and Women choose the Chicago Hairdressing Academy on its reputation for correct, thorough training.

John Mueller
AND HIS STAFF OF SPECIALISTS will prepare you for the delightful profession in the shortest possible time. Actual class practice—personnel supervision—modern equipment. Finer shops everywhere demand our graduates. Investigate carefully before you enroll at any school—consult your own hairdresser. Come in or write for full particulars.
DAY OR EVENING CLASSES.
Chicago Hairdressing Academy
64 W. Randolph-st. State 5861-2.

AMERICAN SCHOOL OF BEAUTY CULTURE
IS RATED A1.
We are proud of our position in the Beauty Culture Field. Our Students are taught THOROUGHLY. Plenty of practical work on patrons. We help students to positions. AMERICA'S FINEST group of TEACHERS. Low tuition. Special terms.
159 N. STATE-ST. DEAR. 6637.
8th floor.

Modern Piano
Prepare now for social activities next Fall. Take advantage of our short Summer course. World's Fair visitors call for free demonstration or write for booklet.
CHRISTENSEN SCHOOLS OF MUSIC
9 a. m. to 9 p. m.; to 4 p. m. Saturday.
25 E. Jackson [Axel Christensen] Har. 5669
3945 W. Madison [Jos. Bouley] Ne. 1933
953 Belmont-av. [V. Scheck] Lake V. 0694
SHORTHAND—EASY TO LEARN. $5; DICT. in 2 wks. 332 S. Mich., R. 336. Web. 7351.

(Continued on following page.)

INSTRUCTION.

(Continued from preceding page.)

The Demand for
NINA PARKER
Graduates makes it possible for us to offer our standard complete course in
BEAUTY CULTURE
FOR
$50
including cosmetics, supplies and marcel equipment.

ENROLL TODAY and be prepared for a fine position with good earnings.

DAY AND EVENING CLASSES. UNDER STATE SUPERVISION. Free employment service.

14 W. Washington-st. NRA MEMBER.
Franklin 2961-2-3. Second Floor.

BEAUTY CULTURE THE
HALE WAY
is the proven way to success.
Learn every branch of Beauty Culture by private, individual instruction and actual work on living models. No waste of time. Good positions secured for our graduates.
SPECIAL REDUCED RATES FOR THIS WEEK ONLY.
Day and eve. classes forming. Investigate now. E Z Payment Plan. Call or write.
Gertrude Hale School
"The University of Beauty Culture" For those who want the best in training.
30 N. Dearborn-st. 3d Flr.

ARE YOU—
A speech coward—at a loss for words—or—are you a confident talker?
No one need suffer from Timidity or Inferiority. Our scientifically thorough courses in Speech and Individuality build Poise, Confidence, Self-Mastery, Expressive Ability. Summer courses. Talks written. Speakers coached.
FLUENT SPEECH STUDIO.
Suite 704. 116 S. Michigan-av.

SELF-CONSCIOUSNESS,
Fear, Inferiority, Complex Overcome. Men-Women trained for social-business success.
PUBLIC SPEAKING.
Conversation, Diction, Repartee, Charm, Poise, Personality developed. Katherine Whitney, Social Authority. Est. 18 years Auditorium Hotel, 430 S. Michigan. Harrison 5000.

CHICAGO MUSICAL SEMINARY—3905 W. Madison-st. Accordion, Piano, Whistling, Ventriloquism, Dancing, Voice. All instruments taught from beginning to concert stage. Accordions from $35 up. Daily 10-10. Sun. 10-1. Catalog mailed. Marie Greer Macdonald, Pres. L. C. Groff, vice-pres.

A GROWING FIELD
Learn medical laboratory work from one of city's oldest Labs. Bac., heart tests, Wasserman tests, $20 to $125. Well paid. All practical work. Easy terms. Price increase soon. Come in or write for Booklet A.
ABEL LABORATORIES.
7 W. Madison-st. Central 4104.

KELLBERG INSTITUTE, Inc.
RECOGNIZED SCHOOL OF SWEDISH Massage for men and women. Pos. wait. Spec. summer rates. 54 yrs. Loop. Kellberg grads. always in demand. Dr.'s nurses ½ rate. Prac. nurs., hos. train., Dr.'s asst. Lab. 14 W. Washington-st. Dearborn 6984-6683.

MEN-WOMEN—18-50. U. S. GOVERNMENT Jobs. Good salaries. Many examinations coming. Sample coaching—full particulars FREE. Write today Franklin Institute, Dept. 131—K, Rochester, N. Y.

VENTRILOQUISM—GIVE FRIENDS THRILL, a HEARTY LAUGH. Put voice in box, under floor, out window, etc. Booklet mailed. REDUCED PRICE FOR TOURISTS. Marie Greer Macdonald, 3905 Madison.

Complete Beauty Course
$2 down, equipment incl. Day-eve. classes. Manicur. course with tools, $15. Positions. MIDWEST, 5 North Wabash, 7th FLOOR.

TUTOR—ALGEBRA, LATIN, ENGLISH, arithmetic, geometry, French, Germ., Span. Wm. Morrow, 5240 Winthrop, Longb. 9060.

PUBLIC SPEAKING—BUS. MEN; PRIVATE instr. by master; results few weeks; no home study. Give ph. Address L 99, Tribune.

HAWAIIAN GUITAR LOANED—CLASS LESSONS 50c. Hrudka, 306 S. Wabash, R. 627.

JAZZ PIANO—GUAR. IN 12 LESS. BY COL. teacher. Simons. Ken. 3759.

HAWAIIAN GUITARS FREE—LEARN 8 wks. Free demons. Mr. Langdon. Div. 5320.

VIOLIN, BANJO, MAND., SPANISH, AND Hawaiian guitar. Henry Jansen, Ste. 9113.

NEW ERA AUTO DRIV. SCHOOL—LEARN safe dr. in traffic. 16 W. Illinois. Sup. 2945.

COLLEGE ENTRANCE PREPARATORY—French, math. Buck, 1700, Apt. 510.

COLLEGE WOMAN, TUTORS, NEGLECTED education a specialty. Midway 1089.

$100.00 Reward
will be paid by The Tribune for information leading to the arrest and conviction of any one obtaining money fraudulently through Want Ads published in its columns.

LOST AND FOUND.

TO FINDERS.
If you have found a cat or a dog, a pocketbook, jewelry, or fur, and cannot locate the owner through the "Lost and Found" advertisments in The Tribune, call and go through the "Lost and Found" index at the PUBLIC SERVICE OFFICE, 1 SOUTH DEARBORN-ST.

TO LOSERS.
If you are listed in the telephone directory you can charge an advertisement of your lost article by telephoning Miss Miller of The Tribune ad taking department, Superior 0100. Your advertisement receives the benefit of free listing in The Tribune Public Service office mentioned above for a period of two months. This service facilitates the recovery of lost articles advertised.

BADGE—LOST—CHICAGO SURFACE LINE conductor's, No. 3430. Rew. Sunny, 3119.

BAG—LOST—WHITE FLORENTINE, FRI.; rosary, etc. Rew. M. Quirk, Eng. 5115.

BAG—LOST—WHITE; BROADWAY, ARDmore, or Magnolia, Tues. Rew. Long. 1733.

BLACK CHOW PUPPY—LOST—LINCOLN park; reward. Mohawk 1520, Apt. 909.

BRIEF CASE—LOST—BROWN LEATHER; contents val. papers; $15 rew. The Paper Industry, 333 N. Michigan. Dearborn 8877.

CAMERA, PICTURES—LOST—FROM TEXAS car at Oakwood and Ellis; no questions asked for return; rew. Oakland 6615.

CIG. CASE—LOST—GOLD; JUNE 29 BET. World's Fair 39th-Sq. Park. Lib. Rew.; no questions asked. O'Brien, Central 1085.

CHOW DOG—LOST—BLACK. VIC. WILSON and Greenview. Rew. Edgewater 0174.

DOG—LOST—FEM. WIRE HAIRED PUP; nr. Belmont and Milwaukee; has distemper; take to vet. or call Pensacola 0435. Rew.

DOG—LOST—ENGLISH BULL TERRIER; 4 months old; reward, no questions asked. Call Dearborn 5320.

DOG—LOST—WED. POMERANIAN SPITZ, male, black, breast and paws white. Rew. 2923 N. Lincoln-av. L. V. 7856.

DOG—LOST—BUFF AND CREAM COLOR Cocker spaniel, River Forest, Tues. p. m.; reward. Forest 414.

DOG—LOST—FRI.; COLLIE SHEPHERD; black, white neck; old; rew. Canal 7955.

DOG—LOST—DOBERMAN PINSCHER; BLK. and brown, "Sandy." Rew. Pal. 2776.

DOG — FOUND — SCREW TAIL BRINDLE bull; male. 2842 N. Sawyer-av.

FISHER FUR SCARF—LOST—2 SKIN; VIC. 23d-st. entr. Fair, or nr. lagoon or Belgian village; reward. Whitehall 6300.

GLADSTONE BAG—LOST—CONT. MAN'S cloth.; June 25, Rt. 31 W. nr. Cave City, Ky. Rew. Cent. 0981. Address P E 76, Tribune.

GLASSES—LOST—LADY'S. OXFORD AND chain, Monday, Glenwood-av. bet. Loyola and Morse. Reward. Briargate 5422.

GLASSES—LOST—LADY'S. OXFORD. 51ST-Cottage Grove. Rew. Dea. 8915, Drex. 1680.

PIN—LOST—SM. GOLD KAPPA KEY WITH pearls; reward. H. Mons, Kenilworth 2289.

SCOTTIE—LOST—BLACK MALE; LIBERAL reward guar. University 8588.

SILVER FOX FUR. 2 SKINS—LOST—FIELD'S loop store, Tues.; rew. Bel. 2818.

WRIST WATCH—LOST—DIA.; THURS. P. M. South side; keepsake; lib. rew. Mid. 0415.

SMALL BROWN SUITCASE—LOST—BEtween 21st and 22d on S. Michigan-av., on July 13, between 2 a. m. and 3 a. m.; reward; finder please Address A F 38, Tribune.

PERSONAL.

WITNESSES TO ACCIDENT ON JULY 8, 1934, about 4:05 p. m., at 28th-st. and South Park way, when Chevrolet coach collided with taxicab, kindly communicate. Address P C 317, Tribune.

HARRY BERGENTHAL, AGE 29, BORN Milwaukee. Please communicate. Important. Address T 433, Tribune.

GORMLEY—WTD. ADDRESS OR HEIRS OF James Gormley, lived 1521 Van Buren years ago. P. O. Box 147, Chicago.

HAVE PURCH. WENTWORTH CLEANERS—Not resp. for debts contr. by any one but myself. Theresa Gironda, 2622 Wentworth.

NOBER GOTTLIEB OR ANYONE KNOWING of his whereabouts please write to 4315 Chowen-av., S. Minneapolis, Minn.

INDEX

want ad offices
1 South Dearborn St. Tribune Square
Call SUPERIOR 0100—Want Ad-Viser

24 hour service

EVERY DAY INCLUDING SUNDAY
Tribune Want Ad-Visers are on duty 24 hours a day every day of the year to receive Want Ads by telephone. Call Superior 0100 any time to put the Tribune's great Want Ad organization at your service.

	Page	Col.
Aviation	10	2
Apartments—See To Rent—		
Arts and Antiques	3	8
Auction Sales	5	8
Aquariums and Supplies—(See Business Directory)	2	2
Automobiles—		
Used Automobiles—for Sale	8, 9	
Trucks	9	4
Wanted	9	3
Accessories and Repairing	9	3
Loans	9	3
Tires	9	3
Credits	9	3
Trailers	9	4
Motor Trucks to Rent and Wanted	9	3
Barter and Exchange	2	3
Barter and Exchange	2	3
Bicycles and Motorcycles	9	4
Board and Lodging	4	2
Boats, Yachts, Etc.	9	8
Books and Magazines	9	7
Building Material	7	3
Business Opportunities—		
Businesses for Sale	7	4
Partnerships and Investments	7	7
Distributors	7	7
Concessions, Locations and Leases	7	7
Merchandise and Novelties	7	7
Business Equipment	7	7
Business Service	7	7
Wanted	7	8
Business Personals	9	7
Business Directory	2	2
Bus Transportation	9	8
Billiards and Bowling—(See Business Directory)	2	2
Cemeteries	Part 1, 14	
Clothing, Furs, Etc.	7	3
Collections	10	1
Cameras and Optical Goods—(See Business Directory)	2	2
Coal, Coke, Wood, Fuel Oil—(See Business Directory)	2	2
Dancing Schools	1	2
Death Notices	Part 1, 14	
Dogs, Cats, Birds, Poultry, Etc.	10	1
Dressmaking and Millinery Schools	3	8
Garages	9	3
Help Wanted—Male	2, 3	
Help Wanted—Female	3	6
Horses, Harness and Wagons	7	8
Hotels and Apartment Hotels	4	3
Home Furnishings	9	5
Home Furnishings Wanted	9	7
Household Appliances	9	7
Houses—See Real Estate and To Rent—		
Instruction	1, 2	
Jewelry, Watches, Etc.	2	2
Legal Notices	5	8
Light & Heavy Manufacturing	9	7
Loans—Personal Property and Salary	7	2
Lost and Found	2	1
Machinery and Equipment	10	2
Miscellaneous	7	3
Motorcycles and Bicycles	9	4
Mortgages (See Real Estate Loans)	7	1
Moving, Storage (See Business Directory)—		
Mausoleums	Part 1, 14	
Musical Instruments	7	1
Musical and Dramatic	3	8
Moving, Storage—(See Business Directory)	2	2
Office Furniture and Devices	9	8
Parcel Post and Express	2	2
Patents, Patent Attorneys	7	1
Personal	2	1
Pianos (See Musical Instrum'ts	7	1
Printing Mach'y and Supplies	10	1
Radios, Supplies and Service	7	8
Real Estate—		
Central	6	1
Apartment Buildings	6	1
Co-operative Apartments	6	1
Business Property	6	1
Houses	6	1
Houses Built to Order	6	2
Vacant	6	3
Manufacturing Property	6	3
Oak Park, Austin	6	3
Suburban	6	3
Estates Property	6	5
Acre Property	6	5
Other Cities	6	5
Resorts	6	5
Farm Lands	6	6
Wanted	6	7
For Exchange	6	8
Lonas, Mortgages	7	1
Real Estate Service	6	7
Room and Board Wanted	4	3
Sewing Machines	5	8
Situations Wanted	2	4
Sporting Goods	1	1
Stocks and Bonds	7	3
Store and Bar Fixtures	3	8
Stamp Exchange, Part 6, Women's Section.		
To Rent—		
Rooms	4	1
Houses	4	6
Furnished Houses	4	6
Resorts	4	7
Apartments	4, 5	
Apartments and Rooms to Share	4	6
Furnished Apartments	5	4
Stores	5	7
Offices and Shops	5	7
Manufacturing Property	5	8
Other Cities	5	8
Floors and Lofts	5	8
Buildings	5	8
Tents, Awnings, Etc.	10	1
Travel Opportunities	1	2
Trade Schools—Male	3	5
Trade Schools—Female	3	8
Typewriters and Supplies	10	2
Wanted—To Buy	9	6
Wanted—to Rent—		
Rooms	4	3
Houses	4	6
Resorts	4	7
Apartments	5	7
Offices, Stores and Lofts	5	8
Manufacturing	5	8
Farms	5	8

BUSINESS DIRECTORY.

Aquariums and Supplies.

A VARIETY OF TROPICAL FISH, 10C UP. This week's specials: Angel, 35c; Tetras, Platys, Mellies, Paradise, 25c. Best sand, 1c lb. Foods, 10c. Open eves., Sunday until 3. BARRY'S, 2848 MILWAUKEE-AV.

OUR OWN BREEDING ANGEL FISH [SCAlare], glass fish [Ambasis Lala], hybrid paradise, bettas, and others. Damen Aquarium, 2213 N. Damen-av.

MUST SELL TODAY SEVERAL HIGH grade aquariums and tropical fish; all or part; very reasonable. 7328 Pingree-st.

Billiards and Bowling.

SACR. — BOWLING ALLEYS, COMPL.; racks, balls, pins. 6914 W. Pershing-rd.

Cameras and Optical Goods.

BASS CAMERA BARGAINS.
4x4 cm. Rolleiflex, Zeiss Tessar 3-5 lens, Eveready case ... $62.50
3A Graflex with 7½ in. Tessar 4.5 lens ... $42.50
4x5 Speed Graphic, Tessar 4.5 lens ... $57.50
Like new Pupille with F:2 lens and accessories ... $62.50
Risdon 16 mm. Motion Picture Camera ... $9.75
B. & H. Filmo 70A, Cooke 3.5 lens and case ... $49.50
Cine B Camera, Kodak 1.9 with Kodacolor ... $57.50
Hundreds of other fine values. Still or Movie Bargaingram free.
BASS CAMERA COMPANY.
179 W. MADISON-ST. STATE 7410.

WANTED NOW—B. AND H. CAMERA AND Portable Single Recorder, 6 or 12 V. D. C mikes, etc. Address G 441, Tribune.

WILL PAY CASH FOR CONTAX CAMERA—Sonnar, F-2 lens preferred. State lowest price. Address G 196, Tribune.

WTD. — GRAFLEX OR OTHERS; ALSO photo equipment. Write BRUNO RACKOW, West Bend, Wis.

WANTED — LEICH, PUPILLE, VOLLEDA outfit, chp. J. Miller, Wri. 5038 N. Kimball.

EAST. F 1-9, 16 M. PRO. A—COLOR EQUIP. Sac. J. KEMPSTON, 5122 Montana.

BETTER BARGAINS—SEE BIG BEN. FRA. 5576. Camera Exchange, 19 N. Wabash.

Carpet and Linoleum Laying.

CARPET AND LINOLEUM LAYING AND repair services by exp. layer. Reas. Pal. 2898.

Coal, Coke, Wood, Fuel Oil.

FOR DETAILS OF RELIABLE, CONTINUOUS gas service in home or cottage, where gas is not available, address Bonn, 2211 N. Keeler-av., Chicago, Ill.

MORROCO COAL—2 IN. SC., $4.75; RANGE, $5.75; mine run, $5.75; egg or lump, $6. MORRIS COAL AND MINING CO. LAWNDALE 0601. RIVERSIDE 6123.

BLACK GOLD LUMP OR EGG, $6; MINE run, $5.75; screen, $4.75; minimum 3 ton load. GRUNDY MINING CO. Cedarcrest 2011.

Dressmak'g, Knitt'g, Needlework.

DRESSMAKING, REMODELING BY THE day or wk., $2; 10 yrs. exp. Kenwood 8223.

MODISTE—STOUTS A SPECIALTY; DRESSmak., remod., my studio. Atlantic 3685.

Furniture Repairing & Upholstery.

$5 DOWN, 1 YEAR TO PAY. UPHOLST. repair, refinishing and slip covers; lowest prices, free estim. Rogers Park 8388.

HIGH GR. UPHOLSTERING, FURN. REPR., reweb., at your hm.; reas. Graceland 2180.

UPHOL., CHAIRS CANED, RUSH SEATS; any part city; 75c up. Durham. Dre. 3546.

Moving, Storage, and Hauling.

NATIONAL RETURN LOADS BUREAU
SAVES YOU MONEY.
CALIFORNIA TO NEW YORK.
Local moving and storage.
Padded vans. Freight. All goods insured. FIREPROOF Warehouse. 1 month free. Irving 2341. 2431 IRVING PARK-BLVD.

LONG DIST. MOVING TO ALL POINTS, 7½c mile. Austin 0540. Sun. Mans. 7672.

LONG DIST. MOVING, 7½C A MILE; INsured van serv.; storage. Monroe 2146.

MOVING AND EXPRESSING BY REL. movers, 4 rooms $5. Insured. Victory 4539.

17 YEARS OF SATIS. SERV. $2 PER RM.; $3.50, piano, closed trucks. Nev. 4687.

26 YRS. RELI. SERV., $2 RM.; PIANOS $3.50; city, surb. Ins. Kedzie 5178.

21 YRS.' RELIABLE, COURTEOUS MOVING; $2 rm.; piano, $3; ins. Kedzie 4169.

WE MOVE 4 ROOMS OF FURN. FOR $5. Loc. or long dist. moving. Seeley 8326.

LOCAL, LONG DISTANCE—TO-FROM ALL points, 7½c mi.; rel.; ins. Seeley 6482.

1-2 TON TRUCKS—$4-$6 DAY. LOCAL AND Long dist. Reas. Rel. Lake View 2821.

Mattresses, Box Springs, Pillows.

LET US REBUILD YOUR OLD UNCOMfortable mattresses like new, $3; innsprgs., $7; new covers, $1.50 up. Seeley 4778.

Plastering.

PLASTERING, TUCK POINTING, CHIMneys repaired; gd. work; reas. Ked. 0192.

Piano Tuning.

PIANOS TUNED, $2; 18 YEARS' EXPER.; guar. work; go anywhere. Rep. 5218.

BUSINESS DIRECTORY.

Paints.

AT ½ PRICE,
NATIONALLY ADVERTISED BRANDS RAILROAD SALVAGE PAINTS. BANKRUPT STOCKS—NU ENAMEL.
Railroad specif. box car red, reg. $2.25 for 85c a gallon. Hot water calcimine in bags at 4c a lb. Railway specif. varnish reg. $3, for $1.25 gallon. Also thousands of gallons of paints made by J. W. Masury, in business over a century, and other foremost mfrs., at ½. We have the largest and finest stocks of this kind in the city and guarantee every can we sell.
PAINT EXCHANGE OF CHICAGO.
1557 Milwaukee. Tel. Arm. 1440. 201 E. 63d.

DU PONT DUCO, $1 GAL. [LACQUER PYrox base], 1930 S. State. 926 Irving Park.

Painting and Decorating.

PAINTING, DECORATING CALCIMINING $1.50 up; rooms papered, $4 up. We do good work. Call for estimates. Lake V. 3613.

PAINTING, PAPERHANGING, FLOORS REfinished. Free est. Reas. Krause. Lon. 5523.

PAINTING DEC. WHITEWASH.—CHICAGO suburbs. Adams Whitewash. Grace. 3291.

PAPERHANG., PAINT., ETC.—ALL AROUND Decorator—State your price. Vinc. 5059.

PAINT., DEC. WE NEED WORK. QUALITY mat., labor guar.; very reas. Bruns. 0308.

PAINTING AND DECOR., WALL PAPER, spec. depression prices. Div. 7115.

Postage Stamps, Coins, Etc.

Old Coins or Currency
OF ANY KIND.
Wanted for Cash.
Bring or mail them in. Free appraisals.
W. R. ANDERSON,
108 N. STATE-ST. ROOM 516.

Roofing Service.

GRAVEL ROOFS RECOATED, REPAIRED. $5.00 minimum per month or lowest cash price. Dearborn Roofing Co. Harrison 7490.

Rubber Mats.

MUTEX HAND WOVEN MATS TO ORDER for all comfort needs. Belmont 5383.

Rug Cleaning and Repairing.

9X12, $1.75; 1 THROW RUG FREE. Lincoln 0134. The Federal [Est. 29 yrs.]

9X12 CLEANED BOTH SIDES, LIKE NEW $1.75. Rugs ins. RELIANCE, Lincoln 6397.

Tailors' Equipment.

BIG SAVING—POWER SEWING MACHS. Darning, Fur, Hemstitch, with Computing mea; Motors AC., DC., Tailors Steam Presses. Jos. Saltzman, 571 Van Buren. Har. 3146.

Upholstery Cleaning.

UPHOLSTERING, FURN. REPAIRING, REfinishing—Free est. Longbeach 5650.

BARTER AND EXCHANGE.

AUTO REPAIRING—GUAR. WK., OFFERED for Neon sign. Wentworth 0123.

BICYCLE, MANGLES, GAS OR EL. REFRIG. —or what?—for work as plumber. Address P G 195, Tribune.

CADILLAC—LIKE NEW, 12,000 MILEAGE; exch. for small chicken farm, or lake property. Address P D 574, Tribune.

ELEC. MASSAGE CABINET, TABLES — Sell or trade for used car. Oak. 1429.

EQUITY IN 7 RM. HSE.; 50 FT. LOT BABY grand. B. & O. Libra., 4939 Gunnison.

EX. DIAMOND RING FOR AUTOMATIC shotgun or what? Address PC 147, Tribune.

FINE COLL. OF AUTHENTIC OIL PAINTings for cash or good car. Webster 3400.

FINE GROCERY FIXTURES FOR LATE light sedan. Address G 362, Tribune.

GREASELESS GRIDDLE, ICE BOX BALLY Ho, etc. for what. 851 Wilson-av.

ICEBOX, CORK WALL, OAK PERF.; WANT gd. sew. mach. or $10 cash. Hem. 0792.

ICE CREAM SOFT DRINK PARLOR—FOR painting auto or what? Euc. 9248.

LAKE SHORE DR. CO-OP. COST $31,000. Trd. for what. Address B E 239, Tribune.

LARGE OIL PAINTINGS BY TOMANEK, beauty shop equip., foreclosed vacant in and near Chicago, 250 Red-E envelope sealers, diamonds, etc. Want modern summer resort cottage, cash, or what have you? Address G 550, Tribune.

NEWS STAND—GOOD N. S. LOC. EXCH for cash, furn., car or what? Sun. 0367.

PAINTING AND DEC. BY CONTRACTOR—Exch. for good used car. Ard. 0584.

RENT OF SUM. COTT. 60 MI. CHGO. FOR carp. wk. Refs. Address G 592, Tribune.

STAMP COLLECTION FOR CASH OR WHAT. Highton, 5461 Kimbark. Mid. 4573.

WILL SACRIFICE MY EQUITY IN BEAUtiful lake lot located 35 mi. N. W.—for light sedan. Address B G 76, Tribune.

WILL EXCH. CLEAR BELLWOOD RESIdence, 50 ft. lot, for real est. bonds or used auto. Owner, Rm. 207, 309 S. La Salle.

WILL TRADE EQUITY IN LOT, 50X130 in restricted section in Wilmette for car. Address G 197, Tribune.

WILL DO PAINTING OR DEC. FOR USED car, coal or dentistry. Armitage 3971.

5 PASS. JEWETT SEDAN—GOOD COND. What have you? H. Nickol, 1342 Parkside.

SITUATIONS WANTED—MALE.

Bookkeepers and Clerks.

BKKPR.-CORRES.—20 YRS.' EXP. FURNIture and mach. specialties; cred. sales, steno. exp.; ref. Address G 556, Tribune.

BKKPR.-ACCT.—WALTON-LOYOLA TRAINing; 8 years' exp. Juniper 3243.

YOUNG MAN—OWNED AND OPERATED men's wear store for 7 yrs.; desires position with retail store. Address G 320, Tribune.

Accountants and Auditors.

ACCT.—28, EXP. IN MANUFACT. AND com. accig. Refs. Address G 112, Tribune.

Executives and Managers.

STRAIGHT-THINKING SALES EXECUTIVE.
Actively engaged as Business Counsellor to large industrial corporations, now seeks connections with a responsible manufacturer or firm [exclusively] that needs business. His entire business life has been devoted to merchandising. His work is planned and the plan is worked. He knows advertising in all its forms; its productivity and its waste. Immediate salary is secondary, but proposition must warrant the opportunity of Big earnings when Earned. All inquiries from principals will be answered in confidence. ADDRESS:
B E 385, TRIBUNE.
This is the first and only advertisement ever placed for business connection.

HOTEL MONEY MAKER.
Not just an exp. mgr., but able to put run down or mismanaged hotel on paying basis. 15 yrs. exper.; best credentials; know conditions in metropolitan centers, partic. Chgo., Milwkee., etc. Address P C 299, Tribune.

MECHANIC.
Capable, energetic; wants job; 25 years' background of practical exp. as Machinist and Toolmaker on jigs, fixtures, special machinery; mod. prod. methods; close limits; initiative. Address S H 366, Tribune.

Bus. Future Desired.
Exp. exec. and specialty man, age 36. Own new car. Sal. secondary. Expenses req. No invest. Write particulars. Virgil C. Jones, 1243 Maple-av., Evanston, Ill.

BUSINESS MANAGEMENT OR MARKETing, research; expd. field man large marketing survey concern; instruct. retailing, etc.; have bachelors in Ed., Law, Masters in Marketing. Working; on Doctors in Marketing. Address G 375, Tribune.

SALES EXEC. GETS UNUSUAL RESULTS building new sales org., or increasing present personnel, national exp., go anywhere. Address T 432, Tribune.

PROPERTY MANAGEMENT.
8 yrs.' exp. Past 4 yrs. lrg. trust co.; age 31, married. 2 to 5 p. m., Hol. 2670.

I CAN PUT INTO THOSE "HARD-TO-write" letters the tact and friendliness that swing difficult situations your way. May I help you? Lincoln 1369.

DRAPERY MAN — CAPABLE DRAPERY mgr., asst., int. dec., or salesman; exp. 5 yrs., loop; anywhere. Address G 232, Tribune.

EXECUTIVE—40 COLL. ED., EXPER. GENL. mfg., indust. engin., cost acctg., purch., prod. Go anywhere. C. Miller, 5710 Winthrop.

LET ME ORGANIZE YOUR INDUSTRY FOR cooperation with NRA, trade building plans, etc. Write P. O. Box 734, Chicago.

TRAFFIC MAN-ATTY.—EXP., EFF., SOBER, expert rates divns., tariff interp., claims. Age 43. Reas. Address G 436, Tribune.

EXPER. SALES EXECUTIVE—10 YRS. with present firm. Young, capable, forceful. N. U. grad. Address G 360, Tribune.

CAPABLE, CULTURED YOUNG MAN—AS companion or any prof. emp.; no selling; ref. Address P C 269, Tribune.

SALES ADV. EXEC.—CREATIVE, FORCEful; mech. exp. Address G 262, Tribune.

A-1 INVST. QUAL. SALES EXEC., 28; VERsatile, 10 yrs. gen. mdse. Can. 4868.

MANAGER OF KITCHENETTES — REL. couple. Best refs. Went. 6562.

GARAGE MGR.—YG. MAN, MARR., WANTS pos.; yrs. of ex.; ref. Address T 428, Tribune.

Salesmen, Solicitors, Etc.

PRACTICAL MECHANICAL ENGINEER who for years was in engineering and shop business, and has wide acquaintance in Los Angeles [has been in Chicago section four years], would like to represent Chicago firm in Los Angeles. Address G 291, Tribune.

STEEL SALESMAN—18 YRS. EXP. IN northern Indiana and southern Mich. Wide acquaintance with every line of industry in territory. Will be available July 15 for either warehouse or mill sales. Address A E 47, Tribune.

SALESMAN!
12 years successful record. Highgrade. Age 32. Married. Consider any worthwhile proposition. Address P B 344, Tribune.

HARDWARE SALESMAN.
10 yrs. exper. Desires progressive pos. with rep. firm. Abil. to handle sales or service dept. A-1 ref. Address A F 25, Tribune.

SALESMANAGER—LARGE CORPORATION; go getter; ability to assume entire selling; any reliable company anywhere; salary. Address A E 46, Tribune.

Professions and Trades.

A-1 PAINTING, WALL PAP. AND DEC. AT lowest prices. Bruns. 9534, Hay. 7923.

AUTO MECH.—A1 MAINTAIN. TRUCK, OR pleasure car fleet, furn. compl. shop eqpt. and can also do painting. Will consider garage concess. Berk 4740.

BRICK OR ASBESTOS SIDING APPLIED reas.; free estim. Austin 2721.

BUTCHER—1ST CLASS; 30 YRS.' EXP.; run small shop; comm. basis or work for fair wages. Address G 367, Tribune.

DRAFTSMAN, JR. TRACER, DESIGNER; 6 yrs.' tech. tr. Address G 549, Tribune.

DRUG CLERK—APPR. 12 YRS. LOOP-WIDE exp. Patchett, Hyde Park 5161.

ELEC. ENG.—10 YRS. EXP., DEVEL. TEST. maint., rep. ignition. Rav. 2666. Kloid.

FURRIER—YNG. MAN, EXP. WILL WORK reas. A1. ref. Address G 363, Tribune.

GRADUATE AERONAUTICAL ENGINEER—30, exp. strct. anal., drftg. Agnew. Del. 0101.

GRADUATE CIVIL ENGR.—EXPERT DFTG. 12 yrs.' exper. Will consider any kind of work. Address T 419, Tribune.

MAINT. ENG. AND JANITOR—A1 ON ANY bldgs. apparatus. Exc. refs. Rav. 7938.

MECH.—25; COL.; 10 YRS.' GAR. EXP.; coll. ed.; exc. ref. Address G 593, Tribune.

PAINTERS, PAPERHANGERS—2 A-1, DAY or contract; own tools. Hum. 1704.

PAINT., PAPER, CALC.—SATISFACTION assured; low rates. P. Richter, Arm. 9532.

PLASTERING, REPAIRS, TILE PARTItions; guar. work; reas. Sunny. 8605.

PRINTER—COMP. RM. FOREMAN. GOOD exec.; 18 yrs. exp. Plan production, handle high class work. Non-union. Now employed. Address A F 26, Tribune.

PRINTER—20 YRS., AS JOB COMPOSITOR, stone hand, operator-machinist; nonunion; reas. wages. W. Jarvis, 617 W. Madison-st.

STEEL WAREHOUSE SUPT.—10 YRS.' EXP. Go anywhere. Address G 590, Tribune.

Clubs, Hotels, and Restaurants.

CHEF—COL.; HIGH CLASS FRENCH-AMER. cook, A-1 pastry; anywhere. Went. 1135.

Farm and Garden Help.

GARDENER—SINGLE, EXPERIENCED IN greenhouse and outside; references. KNUTE ARBOE, 607 Vine-av., Highland Park.

House Servants.

NORWEGIAN CPLE.—35, WISHES STEADY position in a good home. Wife, cook; man as houseman and chauffeur. 10 years' experience. Excellent references. 4 years in last place. Call Del. 5579.

COUPLE—WH.; 32; WIFE COOK, MAN chauf., but., hsmn.; ref.; sal. $75. Div. 4071.

COUPLE—COL. EXP. PRIV. FAMILY. CK. chauf.; will. workers. Plaza 3043.

COOK [GOOD], HSEWK.—FILIPINO; BEST ref.; long exp. Lake View 0659. JOE.

COUPLE OR SINGLE—EXP., COL., PRIV. or hotel work. Atl. 1261.

COUPLE—COL.; EXP. CHAUFR., BUTLER, hseman., cook, laund.; ref. Drex. 0798.

HSEMAN.—MARRIED, INDUST., SOBER; exp.; A1 refs. Address G 509, Tribune.

JAPANESE COOK, HOUSEWK.—MANY years' exp.; good refs. Tanny. Vic. 3059.

Chauffeurs.

CHAUFF.—HI. CLASS, MARRIED, 20 YRS. exp., ex. ref. Address G 272, Tribune.

COL. CHAUF.—22 YRS. EXP., A1 REF., 5 yrs. 1 pl., go anywhere. Peek. Drex. 6231.

Janitors and Porters.

PORTER-JAN.—COL.; EXP.; GD. WORKER; A1 ref.; 12 years last place. Drexel 8073.

JANITOR—APTS., HOTELS; ALL AROUND work. Exp. elec., plumbing, etc. Or any perm. Best refs. Address G 505, Tribune.

JANITOR-HSMAN—A1 WORKER; DO ANY kind of work; best ref. Buck. 0893.

Stenographers, Typists, Etc.

YNG. MAN—TYP., STENO.; SHPG.-MAILing dept. Address G 483, Tribune.

Miscellaneous.

COLLEGE STUD.—ANY POS. EWWARD ZABASKI, 5811 Fullerton. Berk. 1120.

CHAUFF.—HSE. MAN. COL.; 12 YRS. EXP. Exc. refs. 3 yrs. last place. Ken. 6927.

HOUSEMAN—MID. AGE; HANDY; CITY OR country. Refs. Ph. Lake View 2221.

MAN—26, H. S. EDU., WANTS WORK OF any kind. Car. Address G 364, Tribune.

U. C. GRAD; PART TIME WK. TO CONT. mus. educ.; car. Address G 295, Tribune.

VERSATILE, DEPENDABLE YOUNG MAN—Age 20; wants emp. Good ref. Rav. 3647.

YOUNG MAN—WILL DO ANY KIND OF work; very handy. Ph. So. Chicago 0018.

MAN—30, ANY WK., AMER., EXP. CHAUF. Can sell. Furn. bond. Refs. Irving 3153.

SITUATIONS WANTED—FEMALE.

Bookkeepers and Clerks.

ACCOUNTANT-TYPIST—12 YEARS' EXP.; Walton trained. Address F 545, Tribune.

Domestics and Cooks.

MAID—COL.; HALF OR WHOLE DAY, BY week; exp.; best refs. Drexel 5851.

GIRL—SWED., GEN. HSWK.; BEST REF.; $10-$12 week; no. side pref. Edg. 1107.

COOK—A-1 CHEF; EXPERT DINNERS, short orders; ref. Miller. Delaware 3366.

COOKING-HOUSEWORK—GER.-AMERICAN; no laundry; $12 wk. Merrimac 3522.

COOK—EXP.; NEAT, REFINED COL. MAID. Fast, reli.; go or stay. Ken. 2298.

COOK—EXP., AND SERVE; TAKE HOME laund.; day, wk. or part time. Ken. 7490.

COOK—A-1; REFINED COL. MAID; LAUND. or gen. wk.; ref.; home nights. Oak. 3162.

COOK—NEAT COL. GIRL; EXP. WKR.; laund. work, Sund. Ref. Atl. 2024.

SITUATIONS WANTED—FEMALE.

Executives and Managers.

MGR.—SM. OFF. OR SEC. TO EXEC. COLL. ed., acct., steno., mfg., fin., collect., cr. Varied bus. exp. Address F 543, Tribune.

Professions and Trades.

BINDERY GIRL—7 YRS. EXP. TABLE-MAchine work, or any lgt. factory wk.; sm. or large company. Any part of city. Spa. 8281.

EXPERIENCED DEMONSTRATOR — LADY, now top seller at Fair exhibit, wishes connection with reliable company. Address T 435, Tribune.

LAYOUT ARTIST—WITH A-1 TRAINING, want exp.; sal. sec. Address G 432, Tribune.

NEWSPAPER, RADIO, PUB. RELATIONS exp. Perm. pos. Address P A 554, Tribune.

Domestics and Cooks.

COOK—1ST CLASS; PRIVATE FAMILY; best ref. Phone Juniper 5313.

COOK OR SECOND WORK, A-1 REFS.; adults pref. Bel. 7507.

COOK—A1, NEAT COL., GOOD LAUND., love children; ref.; day or wk. Ken. 2390.

HSWK.—GEN. CARE CHLDRN. COL.; $8-$10. Refs. Drexel 3385.

HSWK.—DAY OR PART TIME, BACHLR. apt. or family. Call Drexel 7617.

HSWK.—GEN.; FIRST CLASS COOK, A1 ref., city, sub.; col.; reli. Atl. 0235.

MAID—COL.; PRIV.; NEAT; LIGHT HSWK. refs; go home. Kenwood 8650.

MOTHER'S HELPER—GERMAN, MIDDLE-aged woman. Vincennes 1098.

Clubs, Hotels, and Restaurants.

CHEF—A-1, RD. EXP., 1ST CL. GD. BKR. Menus, rest. or tea rm. Grace. 1621.

Housekeepers and Caretakers.

CAP. REF. UNINCUMB. MID. AGED; FULL chg.; ref. Details. Address A 89, Tribune.

COUPLE—EXPERIENCED, GEN. HSWK. IN small adult family. Seeley 2129.

HSKPR.—IN WIDOWER'S HOME OR COMpanion to mid. aged woman; fond of children, age 40; will leave city; refs. required and given. Address F 528, Tribune.

HSKPR.-MGR.—WIDOWER'S HOME; GOOD class, by woman, 48; pleas. personality, cap. ref.; ref. exch. Brookfield 4512.

HSKPR.—MID. AGE PROT. AMER. WID.; for emp. col.; adlt. mthrls. home or emp. lady; eff.; can fl. chg. Address F 554, Tribune.

HSKPR.—WELL EDUC. LADY WITH GIRL 9, for refined motherless home; excel. cook, hskpr. Address O Y 100, Tribune.

HSKPR.—MID. AGE, WITH DAUGHTER. Des. to go north with family. Hay fever victim.; wk. for brd. and rm. Jun. 1580.

HSKPR.—YOUNG WOMAN, CAPABLE OF full charge; good cook; ref. Bit. 9681.

HSKPR.—SMALL FAMIL. PLAIN COOKING. No laundry; $3 week. Brunswick 3895.

HSKPR.—PRACT. NURSE, MID. AGE, GD. plain ck.; capl. full chg. Refs. Bel. 8312.

MIDDLE AGED WOMAN, BOY 14—FULL charge small home; no children. Address G 484, Tribune.

Laundresses and Day Work.

VERY QUICK—BY DAY, BDLES. TO CARRY. Shirts spec.; 4 yrs. ref. Atl. 3587.

Nurses and Governesses.

CHILDREN CARED FOR BY HOUR, DAY or eve.; special attention given to retarded or physically handicaped children; years of experience; excel. ref. Paula Ferguson, 1425 N. Dearborn-st. Delaware 1192.

EUROPEAN NURSE—4 YRS. HOSP. EXP. Exc. ref. Special infant train. Good dietician. Will travel. Ph. Hammond 1790 or Address F 541, Tribune.

GIRL—WHITE, AS MOTHER'S HELPER, IN 2½ rm. apt.; stay. Ph. Buckingham 8159.

NURSE—TAKES MENTAL OR NERVOUS cases in her private home. Ard. 3799.

NURSE—2 YRS. HSP. TR.; LONG EXP.; hswk.; gd. ck.; eff.; reli.; ref. $10. Div. 2971.

NURSE—INFANT AND CHILDREN; HOSpital training; good refs. Linc. 3587.

NURSE — GRAD., CARE OF INV. ELD. chron., comp.; $10 or $15. L. V. 7722.

NURSE—PRACTICAL; ANY CASE; WILL leave city; best doctor's ref. Fair. 8998.

PRACT. NURSE—COMPETENT EXP. UNencumbered. Doc. refs. Newcastle 3625.

DIETICIAN—DESIRES HOSP. POSI.; COL. grad.; 5 yrs.' exp. Address G 437, Tribune.

YNG. WOMAN CARE FOR CHILD; REF. home; give det. Address G 482, Tribune.

Stenographers, Typists, Etc.

SECY.-STENO.-BKPR.—FULL CHG., 12 YRS. var. exp. all ofc. procedure; sys., cor., accur.-effc.; handles vol. wk.; excel. qual.; ref.; gd. pers. Address F 589, Tribune.

SEC.-STENO.—EXP., HIGHLY EFFICIENT. Small office pref. Mans. 0600, Apt. 415.

SECY.-STENO.—SWITCHBOARD OPER.; 3 years' exp.; gd. ref. Bittersweet 0923.

SECY.-STENO.—10 YRS. EXP., TEMP. OR perm. pos. Mod. sal. S. Shore 7279.

STENOGRAPHER — REFERENCES, UNIV. education. Prac. exp. Vil. 8332.

STENO.—ASST. BKKPR., CORRS. 10 YRS. varied exp.; all details; reas. Rav. 4587.

SECY.-STENO.—BOOKPR. 8 YRS. EXP. AGE 28; efficient. refer. Ph. Hollyct. 2057.

STENOG.-SECY.—EFFIC.; VAR. EXP.; ADV. brok. house; temp. or perm. Well. 2645.

STENO.-BKPR.—CORRES.; GOOD AT SALES promotion. Address F 548, Tribune.

STENO., TYP.—GEN. OFFICE WK., 4 YR. H. S. grad. Eager. Intell. Begin. Rav. 2473.

STENO.—8 YRS.' EXP.; REFINED, A-1 conscientious; univ. educ. Div. 0964, Rm. 89.

TYPIST, COMPTOMETRY, GEN. OFFICE work; exp. Irv. 9257.

Miscellaneous.

YOUNG LADY—REFINED, COMPANION to motherless children. 4 yrs. hosp. exp. Exc. ref. Ph. Hammond 1790 or Address F 540, Tribune.

MOTHER, BOY, 12, WANTS POSITION. EXP. teacher, home maker. Can cook, sew, type, drive. Gladys Fitch, Russiaville, Ind.

LADY—CARE FOR GENTLEMAN'S HOME or eld. couple. Mrs. X, 2654 Ewing-st. Evanston, Ill. Davis 2009. Refs. exchanged.

CULTURED SWEDISH LADY—COMPANION, hskpr. Exch. serv. for bd. & rm. S. Sh. 0944.

COMPANION—REFINED EDUCATED, MIDdle-aged woman. Address G 366, Tribune.

Nurses' Registries.

NURSES FURN. EVERYWHERE ON SICKness. Acme Reg., 2845 Burling. Wel. 5586.

WANTED—MALE HELP.

The Tribune does not knowingly accept Help Wanted advertisements which misrepresent the nature or terms of employment, or advertisements for Sales Help which do not indicate the type of product or service to be sold and the form of compensation. Report any misrepresentations or requests for a cash bond, deposit, or investment for samples not stated in the advertisement to the Tribune, Superior 0100, Local 328 (for complaints only).

Stores and Offices.

ADVERTISING AGENCY HAS OPENING for young man who can bring one account. ADDRESS P C 436, TRIBUNE.

BOOKKEEPER WHO HAS SOME IDEA OF garage work and will assume general garage duties in addition to books; should reside accessible to Oak Park. Address P G 133, Tribune.

DEPENDABLE YOUNG MAN WITH SALES ability; experience not as necessary as a keen desire to succeed. We prefer a man of good family living at home. Commission and bonus during training. Excellent opportunity for ambitious fellow. Inquire Mr. Grosvenor, 9 to 11 a. m., 329 S. Wabash.

HARDWARE CLERK — STATE AGE, NAtionality, experience and salary expected. ADDRESS P B 320, TRIBUNE.

HEAD OF STOCK.
Young, aggressive, experienced in linens and domestics. Must be willing to start at a moderate salary with good opportunity. State details as to age, experience and salary expected. Address P D 462, Tribune.

SALES CORRESPONDENT.
A leading Chicago organization doing a national business offers a real opportunity to a young man between 25 and 30 years of age, who has the ability to write friendly resultful letters. His record should show he has initiative and good judgment. Address P G 164, Tribune.

MAN—YOUNG, MAIL ORDER ADVERTISing exp. Apply by letter only; give your complete business history. Markus Campbell Co., 3601 S. Michigan-av.

MAN WANTED—WITH SECRETARIAL EXP. to handle spec. corresp. few hrs. daily for industrial Ravenswood concern. Mail typed app. Address A F 21, Tribune.

SALES CORRESPONDENT — MUST HAVE advertising knowledge; also wholesale clothing or tailoring experience; state age, salary and experience; give references. Address P C 456, Tribune.

SALESMAN—$45 WK. SAL. SELL ELEC. washers on floor. Taylor, 3931 W. Madison.

SHIPPING CLERK AND YARDS SUPT. FOR coal yards, exp., have full knowledge of routing truck and superintending yards. Address P E 242, Tribune.

STENO.—YG. RAPID, KNLG. R. E. AND mtg. loans; not afraid of wk.; start $16. Write very fully. Address G 325, Tribune.

TIMEKEEPER—MUST BE EXPD. ON CONstruction; give full details in application. Address P B 496, Tribune.

Executives and Managers.

SALES MANAGER—EXP. HIGH GRADE new, modern, self-liquidating service; sells nationally. Also branch managers. Write fully or call Rm. 801, 53 W. Jackson.

SALESMGRS.—3. KNOWLEDGE OF ADV. willing to travel, appoint branch dealers. Earn. should exceed $5,000 1st year. comm. and bonus. Suite 1005, 32 N. State-st.

SALES EXECUTIVE—REAL ESTATE experience necessary—to contact daily leads —excellent opportunity. Must have car. No advance. Address B E 496, Tribune.

SALES MANAGER—EXEC. HIRE MEN TO appt. dealers-agts. New elect. device. Overwriting. Revitalizer Co. 20 W. 22d-st. NYC.

STORE MANAGER—MEN'S AND BOYS' shoes; experienced; cash bond required. Address P D 357, Tribune.

WANTED—MALE HELP.

Executives and Managers.

EXPER. COMPTROLLER AND AUDITOR
LARGE CORPORATION RATED AAA-1, having three large subsidiary companies engaged in machine manufacturing, wants
EXPERT ACCOUNTANT
Age 40 to 48, experienced as COMPTROLLER, capable of taking full charge of
Accounting Division
incl. INCOME TAX REPORTS, AFFILIATED FINANCIAL STATEMENTS, GEN. AND FACTORY ACCTG., PRODUCTION COST STUDIES, ETC. Full inf. req. in application: Previous exp., refs., age. Address P D 465, Tribune.

GENERAL SALESMANAGER
A six year old Chicago organization successfully selling an outstanding type of salesmen's training service [the only one of its kind in the world] which has been enthusiastically hailed and adopted by ranking concerns in practically every line of endeavor is now embarking on a broad program of expansion which, on a liberal profit sharing basis, calls for the talents and ability of an acknowledged developer of men. Only men of proven ability and demonstrated earning power are solicited to reply to this advertisement giving full details in absolute confidence.
ADDRESS O X 208, TRIBUNE.

DISTRICT SALES MANAGER
To cover several states surrounding Chicago for well known office mach. co. Supervising and working with agents. Expenses financed and drawing account. Good work can make it a highly paid position. We are looking for a high grade man with a successful record in same sort of work, preferably in office or store machine lines. Car would be necessary. Replies with details of exp. and past record will be held confidential. Please give phone. Address P G 425, Tribune.

MANAGER.
National organization, operating extensively in Chicago and Midwest thru utility, dept. store, and own retail outlets, will place 3 managers in charge of sales districts. Men we are seeking must be able to show a good recent record of sales production as well as ability to direct salespeople. Compensation will be discussed at time of personal interview. State fully your qualifications in replying to this ad. Address Postoffice Box 513, Chicago, Ill.

Printing Sales Manager.
Must have executive ability, know how to locate and secure orders and direct printing salesmen. Want a capable man who is ambitious and whom we will be willing to let have an interest in the business now or later on. Give age, experience, firms you have been connected with and such other information as will assist us in determining whether you may be the man. Address P D 318, Tribune.

EXECUTIVE
Who is thoroughly experienced and capable of taking full charge of stock rooms, shipping, order filling and packing, for a dept. store. This man must be qualified to supervise the personnel of these departments. All applications will be confidential, but none will be considered without full details as to age, experience, and salary expected. Address P D 464, Tribune.

SALESMANAGER.
High class executive of proven ability. Record must show capability of directing sales dept. and handling salesmen. Thoroughly experienced cheese and packing house products. State age, experience, salary. Application must show record in detail including names of previous employers. Address P G 165, Tribune.

Supervisor—Life Insurance.
Age 25 to 35. Must have fair production record, faculty of imparting your knowledge to others and be willing to follow a definite system which produces results. Small salary, bonus and comm. Ph Randolph 6430 for appt.

YOUNG EXECUTIVE.
Experienced sales, reorganization, and business management, now earning over $6,000 annually. Desire connection with permanent and dependable firm. Also interested in owning principle interest in years to come. Address G 581, Tribune.

WE HAVE OPENING FOR A LIVE, AGgressive young man, who is experienced in automobile loans and collection work, permanent position and a good future to one willing to work hard to prove his worth; give complete description of your past experience, references and salary expected. ADDRESS G 577, TRIBUNE.

WANTED—GENTLEMAN WITH UNQUEStionable contacts; salesmanship unnecessary; have proposition that sells itself; unusual compensation; references given and required; Gentiles. Address for appointment. G 355, Tribune.

ENGINEER WANTED AS GENERAL ASsistant to chief engineer, electrical manufacturer in Detroit area. Must have good qualifications. Also first class man for supervision of a testing laboratory. Address A F 28, Tribune.

OFFICE SUPPLIES AND COMMERCIAL Stationery Man—Thoroughly experienced to act as assistant to owner. Prefer man 30-35 years, having an established clientele. Give complete details of past history. Address P F 185, Tribune.

ASSOCIATION STATE-WIDE [EXCEPT CHIcago] desires high class experienced man capable of planning and carrying out new large financial set-up. P. O. Box 193, Bloomington, Ill.

MILLINERY MAN.
Well acquainted with manufacturers and jobbers, as assistant to owner. State past experience. Address P D 62, Tribune.

SALES MANAGER—ADVERTISING SPEcialty business, including celluloid items. Experienced in executive position. Salary. Offset Gravure Corporation, Long Island City, New York.

DIV. MDSE. MGR.—FOR LGE. MIDWEST dept. store; complete knowledge home furnishings and piece goods; must be aggressive and have exceptional promotional ability. Sherman Bros., 318 W. Adams.

Professions and Trades.

ADVERTISING MAN
who has solicited accounts and can write copy. State lowest starting salary. Address P C 435, Tribune.

AUTO MECHANIC TO WORK ON USED cars. Must be exp. Apply Mon. 8:30 a. m. Mr. Gordon, Slumbrick Motors, 1711 W. 95th.

AUTOMOTIVE BRAKE MAN—CAPABLE OF running brake dept. State age, exp., salary wtd., ref. Address P H 153, Tribune.

AUTOMOTVE. MACHINIST—EXPERT; NEW Van Norman equipment; state experience and references. Address P G 169, Tribune.

BODY AND FENDER MEN—EXP. APPLY 8 a. m. Mon. with tools. 8326 Ellis-av.

CHIEF DRAFTSMAN AND ENGINEER FOR detailed production drafting for electrical manufacturer in Detroit area. Must have good qualifications, including mechanical ability. Also several general and low voltage switchboard draftsmen. Address A F 27, Tribune.

COMPOSITOR.
Good job compositor. Union. Must be able to set folders, circulars and other job work in best style and be fast worker. State firms you have worked for, extent of experience and age. Address P G 503, Tribune.

CONTINUITY WRITER — MECHANICALLY inclined, or shop experience preferred; give full details first letter, confidential. Address G 260, Tribune.

DESIGNING ENGINEER—MUST BE GOOD, with electrical and mechanical experience; state qualifications, minimum wage, and references. Address P G 480, Tribune.

DIE SINKER, SM. WK.; 1ST CLASS. State salary, age. Address G 575, Tribune.

DIE CUTTER—EXPD. ON CLASS RING dies. Wright & Street, 223 W. 62d-st.

DRAFTSMEN—BLAST FURNACE—DESIGNERS AND DETAILERS.
Experienced. State fully in first letter record of employment, exact experience, age, salary, etc. Must have full details. Address A F 19, Tribune.

ENVELOPE DIE CUTTER—EXPERIENCED man on commercial work. Apply Brown Paper Goods Co., 900 W. Lake-st.

FINGER WAVER—ONLY EXPERT REPLY. State exp., salary. Address P G 424, Tribune.

INDUSTRIAL ENGINEER—M. I. T. GRAD., age 30, time study and plant management exp. Address T X 585, Tribune.

KELLY AND VERTICAL PRESSMAN—Union. Must be able to get full production out of presses and capable of doing quality work, including colors. State firms you have worked for, extent of experience, and age. Address P G 504, Tribune.

LACQUER CHEMIST AND FACTORY SUPT. —Who knows duplication and production at low cost. Address P G 477, Tribune.

MAN—PRIV. PRINT SHOP, KNOW MILLER feeder and to assist lockup and typesetting. State age, exp., and sal. des. Address P E 287, Tribune.

MECHANIC—HIGH GRADE, WHO HAS POSsibilities of becoming shop foreman after we have properly trained him; furnish ref. with reply. Address P G 136, Tribune.

PAINTING ESTIMATOR SOLICITOR NEW and old work for live organization. Acquaintance with builders and architects preferred but not essential. Address P G 427, Tribune.

PAINTER—ONE WHO CAN DO STRIPING and graining on small machines. 5701 S. Claremont-av.

PHOTO-ENGRAVERS IN ALL BRANCHES. Address G 510, Tribune.

PHYSICIAN WANTED—REG. ILL.; STATE age, sal., details. Address G 564, Tribune.

PRODUCTION MAN—EXP. IN SMALL power and audio transformers; state exp. and sal. des. Address P B 492, Tribune.

REFRIGERATION EXPERT.
Grad. engineer with thorough knowledge of refrigeration and some automotive engineering experience. Must also be machinist and able to do drafting and designing. Write fully regarding experience, education, age, salary expected. Address P A 387, Tribune.

SPRAYER — EXPERIENCED PRODUCTION work metal specialties. Phone Sunday morning, Superior 3755.

SUPERINTENDENT—BOTTLE CORK WORK in Chicago; full resp. production of bottle corks; must have good exper., proven ability. Excel. oppor.; give inform. your exper. and approx. salary. Strictly confidential. ADDRESS P E 395, TRIBUNE.

SUPERVISOR—FOR COLOR CARD DEPARTment, experienced in painting and mounting chips. Give complete history. Address P D 63, Tribune.

WANTED—MALE HELP.

Professions and Trades.

Surgical Instrument Maker of scalpels, scissors, etc.; experienced. Permanent position in Chicago. In replying please state age, experience and salary wanted. Confidential. Address P A 385, Tribune.

TAILOR AND PRESSER—EXPERIENCED to take charge of cleaning and dyeing store. Permanent. MR. BERNSTEIN, 8 to 10 a. m., 1339 W. 63d-st.

TEXTILE CHEMIST
with excellent training and industrial experience in textile microscopy. A graduate of a recognized textile school preferred. Address P A 388, Tribune.

Upholstering Foreman.
Must have long exp. in upholstering furniture and studio couches, and be able to handle men. State age, exp., and salary. Address P G 506, Tribune.

VARNISH MAKER—EXPERIENCED, WELL versed in cooking of fossils and synthetics, capable of duplicating grinding liquids and shelf goods. Must be able to furnish A-1 references. Our own personnel knows of this vacancy. Give full details in letter. Address B C 587, Tribune.

WANTED—FIRST CLASS MECHANIC, AS foreman of screw machine and punch press departments employing about fifty men. Company is located about 125 miles from Chicago. Should be familiar with Brown & Sharpe automatic screw machine. Give references as to experience and character and state salary expected. Address A F 12, Tribune.

WOOD FINISHER—MUST BE FIRST CLASS spray hand; know how to mix colors on furniture. Address P B 499, Tribune.

THE TRIBUNE OFFERS SPECIAL LOW rates to persons who advertise for positions. For further information and assistance in writing an advertisement stop at the Want Ad Office, Madison and Dearborn-sts.

Clubs, Hotels, and Restaurants.

CARVERS—2 HOT MEAT CARVERS; MUST be exp.; give refs.; bet. 24-35 yrs. Apply 612 N. Michigan, Rm. 813, bet. 11-12.

COOK—WHITE, FOR TAVERN, 6 DAYS A week. Call Sunday a. m. between 10-1 at 4501 W. HARRISON.

EVANSTON FRATERNITY HOUSE WANTS married couple; man to clean house, make beds, help in kitchen; woman to cook; salary $50 ea. per mo., with board, small apt. furn. Ref. req. Address G 374, Tribune.

Salesmen, Solicitors, Etc.

ADDING MACHINE—PROMINENT MANUfacturer has opening for two good salesmen in city territory; previous experience not necessary as thorough training will be given; opportunity for earning and advancement out of ordinary; drawing account against comm. Address P B 321, Tribune.

ADVERTISING, DISPLAY AND SOUND equipment salesmen; prefer experienced men, willing to work on a strictly commission basis for an organization now enjoying the business of many nationally known organizations. Leads furnished. Apply 10 a. m., 2 or 4 p. m. Monday and Tuesday only. Rabophone, 450 E. Ohio-st.

ADVERTISING POSTER SALESMEN — With good clientele. Newly organized company, with best finances and thoroughly equipped to handle all phases of silk screen process printing. Local and out of town representations available. Lib. comm. Address P G 198, Tribune.

AIR CONDITIONING.
Large manufacturer opening branches in Chicago and suburbs wishes to interview men to operate these branches. Overhead and retail sales financed. Unusually big comm. earnings possible. $200 required to cover display units. Address A F 15, Tribune.

AUTOMATIC HEATING DEVICE SALES men to sell to industrial plants, apts. and homes; an opportunity for aggressive men with their own cars to earn substantial income, starting immediately; commission. See M. Llewellyn, Fairbanks, Morse & Co., 900 S. Wabash-av., between 9-12.

AUTO SALESMEN TO SELL FORD CARS and trucks. Fastest selling cars in America. Leads furnished. Sal. and comm. to right men. Old est. W. S. dealers. See Mr. Thompson, T. G. Arnold & Co., 3729 Ogden.

AUTOMOBILE SALESMAN—EXPERIENCED in selling used cars. Salary and commission. Hoffman Chev. Sales, 9220 S. Ashland.

AUTO SALESMEN—2 EXP. MEN TO SELL new Chevrolets; commission and drawing account. Bobbins, 1810 Irving Park-blvd.

BEER SALESMEN [3]—TAVERN FOLLOWing; direct brewery sales. New deal that's never been offered. Commission. Address P D 575, Tribune.

BEER AND LIQUOR SALESMEN—GOOD prop. for live men. Exp. men only. Drawing acct. 4647 Lincoln-av.

BOOK-ADVERTISING SALESMEN—On a very high class proposition; only men of best refs. considered; liberal comm. Suite 704, Daily News Bldg.

BROMO-FOSS—100 PER CENT PROFIT 10 cent seller for retail merchants. Comm. Dyer Sales Co., 192 N. Clark-st.

BUTTER, EGG, POULTRY SALESMEN — Commission; good opportunity for experienced salesmen; large organization. Phone Whitehall 5330 for appointment.

CEMETERY SALESMEN—NEW CEMETERY nr. Chicago; population 50,000; good opp. for right man; only clean cut men apply; liberal comm. Address P G 170, Tribune.

CHRISTMAS CARD SALESPEOPLE — FOR best money making 1934 Christmas greeting card line, see Wallace Brown advertisement Female classification.

CLOAK SALESMAN — WITH CAR. MUST have estab. road follow. for strong medium priced line. Drawing against commission. Give former experience, age, territory and refs. Address P G 172, Tribune.

COAL SALESMEN — WITH CLIENTELE North and West Side trade pref.; salary and comm. Address P B 481, Tribune.

COAL SALESMEN—EXC. PROP.—WITH 50-100 ton wkly. cash bus. guar. dom. & screens. Comm. or sal. Address G 310, Tribune.

COAL SALESMEN—EXPERIENCED IN REtail trade; no others need apply; steady salary. Address P B 498, Tribune.

CORRUGATED PAPER BOX SALESMAN—Experienced in Chicago territory; auto necessary. Commission. State experience. Address P G 132, Tribune.

DRESS SALESMEN—ROAD MEN. FULL time or side line; new non-competitive specialty of need and merit. Low price. Liberal comm. Address P B 480, Tribune.

DRUG SALESMEN—EXP. WITH CLIENTELE to sell fast selling drug items in Chicago. Liberal comm. Apply Monday. Certified Drug Products, Inc., 811 W. Jackson-blvd. Out of town agents, write.

DRY CLEANING SOLICITORS—COMM.; $14 week salary and bonus after 10 days if qualified. 8 a. m. and 4 p. m. Ray Cleaners, 1046 Bryn Mawr.

DRY CLEANING SOLICITORS AND SALESmen—With or without exp.; 38% comm. and salary. Make good—drivers' openings. MICHIGAN CLEANERS 1339 W. 63d-st.

FLOOR MACHINE SALESMEN — FIVE; must have car; leads furnished; commission only. Address P G 478, Tribune.

FOOD SALESMEN—FOR BAR-B-Q SAUCE. New big demand article. Call on taverns, lunchrooms, etc. Opport. for repeat orders. Large comm. Pay for samples [returnable]. 1638 S. Cicero-av., Cicero, Ill.

FUR SALESMAN—ESTIMATOR, YOUNG, state exp., sal. Address P F 198, Tribune.

FURNITURE SALESMEN—EXPERIENCED. Nationally known Mfg. Co. has been in business over 100 years, desires 2 exp. furniture salesmen to call on furniture trade in Chicago area. Men selected must have car and be able to carry themselves for 30 days. Comm. This is a permanent as well as a very profitable position. YOUNG, LORISH & RICHARDSON, 712 W. Jackson-blvd.

FURNACE SALESMAN—MUST BE EXPErienced, with dealer following in city or suburbs. Comm. Address P E 240, Tribune.

GROC., DRUG., HDWRE. SALESMN.—SELL well adv. specialty as side line; lib. com. Ph. No. in reply. Address P E 239, Tribune.

HARDWARE SALESMEN—EXPERIENCED. Nationally known Mfg. Co. has been in business over 100 yrs. desires 2 exp. hardware salesmen to call on hardware trade in Chicago area. Men selected must have car and be able to carry themselves for 30 days. Comm. This is a permanent as well as a very profitable position. YOUNG, LORISH & RICHARDSON, 712 W. Jackson-blvd.

HAT SALESMEN WANTED—FOR VARIOUS territories. Comm. Charles Levy's Sons, Inc., Straw and Felt Hat Mfrs., 691 Broadway, New York, N. Y.

HOSIERY SALESMAN
For Chicago, exclusive of State-st., by eastern manufacturer of popular priced ladies' full fashioned hosiery. Give age, experience, and full details first leter. Comm. basis. Address P B 318, Tribune.

LIQUOR SALESMEN—IN ILL.; OVER 200 advertised and exclusive brands to the trade; positively lowest prices, best service. All shipments prepaid. Build up liquor business in your own city. Big comms. Our men are making money. Write I. Leavitt & Sons, 714 Liberty-st.

LIQUOR SALESMEN — DISTRIBUTOR OF Crab Orchard, Old Taylor, Golden Wedding, Fleischman and complete line needs 3 experienced men; exclusive territory; liberal commission. Out of town men write Oscar Nelson Co., 411 N. La Salle-st.

LIQUOR SALESMEN—OUR PROPOSITION is a money maker; liberal comm., with a future. Must have tavern and liquor store following. Advertised brand demand already created; state qual. and ref. Address P F 557, Tribune.

LIQUOR SALESMEN WITH FOLLOWING among stores and taverns; successful, unique sales plan. Our men earn better than $75 weekly; permanent connection; comm. and drawing if necessary. 1956 S. Troy-st.

LIQUOR SALESMEN — BY OLD ESTAB. firm for Chicago and suburbs, with broad exp. and tavern following. Firm located outside of Chicago. Lib. comm. State age and exp. Address G 424, Tribune.

LIQUOR SALESMEN—HIGH GRADE, WITH following, to call on the retail trade. Drawing account and comm. Apply between 10-12 Monday, 7429 Madison-st., Forest Park.

LIQUOR SALESMEN—ACQUAINTED TAVern trade. Complete line. Large comm. McClurg & Co., 445 Lake Shore-dr.

Oil and Burner Salesmen.
2 men to sell in protected territory, assured income, commission. 7 p. m. Monday. Petroleum Heat and Power Co., 1725 S. Mich.

PLANOGRAPH, OFFSET - PRINTING salesmen—Highest quality; best service and prices. Drawing acct. against earned comm. The Greenlee Co., 2959 N. Oakley.

WANTED—MALE HELP.

Salesmen, Solicitors, Etc.

PERHAPS YOU ARE ONE OF THE disillusioned salesmen who believe that all the ads for salesmen are of the same caliber. Here is your chance to answer one that's really different. Two weeks ago one of the finest clubs in this country inaugurated a new and different membership plan. The men associated with us are trained and supplied with a wealth of sales ammunition that gets results. If your appearance, record, and ability qualify you to talk to business executives about their club you can earn big commissions from the start. We know how to start you right and help you keep on high. For an appointment phone Whitehall 4131.

PROCESS ENGRAVING AT PRINTING prices. Hammermill bond stock. Selling fast. Free outfit. United, 1210, 8 S. Dearborn.

ROOFING SALESMEN—ALSO SIDING, REmodeling; live wires only. Commission. Apply 1810 Wilson-av.

ROOF CEMENT SALESMEN—EXP.; GOOD terr.; sm. sal., hi. com. 2602 W. Madison.

SILK UNDERWEAR.
Manufacturer specializing highly styled popular priced silk underwear has opening for salesman covering Middlewest.
High class, nonconflicting side line permissable. Commission. Give complete details first letter to receive consideration. Box 840 Equity, 113 W. 42d, N. Y.

SILK UNDERWEAR SALESMAN—EXPERIenced; strictly commission basis. All of North Dakota, South Dakota, and smaller towns of Minnesota. Tailored Silk Undergarment, 136 Madison-av., New York.

SUMMER RESORT SALESMEN—2 MEN with subdivision exp.; plenty of leads. Must have car. Comm. 139 N. Clark-st. Rm. 911.

TIRE SALESMAN.
Tire salesmen experienced for retail store, ability to handle public, make adjustments, keep records; salary $90 per month. Give full history by letter. Interviews arranged first of week. Address P D 146, Tribune.

TIRE SALESMAN.
Exp.; to sell Overman tires in Chi.; draw. acct.; comm. Address P E 243, Tribune.

WASH DRESSES SALESMEN TO COVER Ill., Ind., Ohio. Line of $1 and $1.50 retail. Comm. only. Address P B 504, Tribune.

WINDOW SHADE SALESMAN—EXP., WITH following among receivers and large property owners; good sal. and comm.; must be producer. Address P B 489, Tribune.

Woodwork'g Machinery
SALESMAN
A large manufacturer requires man experienced and well known to industry, who has succesfully sold woodworking machinery, to locate 200, 300, or 700 miles from Chicago. Exceptional opportunity; commission. Give full and detailed account of your personal and business history.
Address
P F 386, Tribune.

OPENINGS ARE
now available for a few additional men in our home furnishing dept. Position is permanent with advance percentage and possibilities for increased pay and promotion. Age 30 or over and married. Home Furn. Dept., 9 to 4 p. m., Mon. 2658 W. North-av.

A CAPABLE SALES CLOSER
to serve as assistant sales manager, directing men in field selling household equipment direct to consumer. Men selected for this position will be paid weekly salary and liberal bonus. Car helpful. Phone Central 9631 for appointment.

SALESMAN—CANDY. LARGE, NAtionally known manufacturer desires experienced jobbing salesman. Preferably with knowledge of Chicago and vicinity. Drawing account and commission. Write, giving complete details. Address A F 34, Tribune.

SALESMAN WANTED—BY REPUTABLE manufacturer to sell men's gloves as a sideline. Should be selling other types of men's furnishings and have good following among clothing and department stores. Write, giving full particulars and be sure to supply business references. Commission arrangement. Address A F 31, Tribune.

LIQUOR SALESMN.—WITH LIQUOR STORE and tav. follow.; now have opp. to connect with the leader. We have the largest stock in Chicago; over 300 brands. We are distr. for Crab Orchard and the A. M. S. Co. bonded goods; also many other excel. distr. assure steady income. Comm., draw. acct. Western Dist. Prod., 308 W. Washington.

FAMOUS N. ENG. PACKER OF SEA FOODS and lge. variety of Cape Cod delicacies desires permanent representative with car to contact wealthy homes, Chgo., suburb.; except. possib., excel. territory; liberal comm. Call Mr. Clifton, North Shore Hotel, Evanston, Mon., Tues., Wed.

CHICAGO MFR. HAS OPENING FOR EXP. salesman to call on beauty supply trade with complete line of beauty shop equipment and supplies. Competitively priced. Outstanding opportunity for capable man with good record. Drawing account against com. Paramount Mfg. Co., 3913 S. Michigan.

SAFE, PERMANENT BUSINESS — PERpetual care cemetery, Cook Co. Beautiful entrance. Best location, land, improvements, perpetual fund, $64,227. All clear. Sell responsible people. $30,000 cash. Address A E 43, Tribune.

MEN WANTED—WITH CAR, TO DEMONstrate and sell brand new money saving device for autos and trucks. Commission only. Come and see demonstration. Outsiders write for open territories. West Side Auto Body Co., 4371 Ogden-av.

SALESMEN—EXPERIENCED, NOW COVERing Middle West States; side line, commission and drawing. Drug and sporting goods trade. Reply should say states covered and how often and references. Chesterman-Leeland, Philadelphia, Pa.

SELL UNION LABEL CAMPAIGN PRINTing, business cards, blotter cards, and 3 sided novelty cards, business stationery, gummed labels. Popular prices. Big comm. Outfit free. Business Stimulators of America, 112 N. Jefferson-st.

EXPERIENCED SALESMEN—BY OLDEST and largest house in Middle West with line of fine Wines, Liquors and Cordials. Can also use Polish speaking. Guaranteed salary. Joseph Triner Corp., 1333 S. Ashland-av.

SALESMEN FOR NOVELTY CURTAIN LINE selling specialty, department stores. Exclusive territory. Commission. State experience, references. Columbia Curtain, 56 West 24th-st., New York City.

SALESMEN — EXP. IN BOOKS OR MAGAzines, willing to leave city. Must own car; right parties can earn from $80 per wk. up commission. Geographical Publishing Company, 621 Plymouth-ct.

ONLY FIRM OF ITS KIND—DIST. ELEC. foot and baseball reproducing bds. to schools; can use 3 men; ref. needed; hundreds in use in U. S.; no competition; comm. L. O. Peck, Merchandise Mart. Sund., 11-3; wk. day, 9-4.

LARGE MIDWESTERN ADJUST. CORP., due to expansion program requires 15 intell. salesmen who are able to step into positions draw $50-$75 wkly. comm. to start. Sales mgr., R. 300, 28 E. Jackson. Mon. a.m.

LET US PROVE YOU CAN EARN BIG money booking orders for guaranteed nursery stock. Our sales plan gets results. Experience unnecessary. Full or part time. Brown's Nurseries, Rochester, N. Y.

OUR BUSINESS IS SOUND AND PERMAnent. We offer a real opp. and promotion to men of ability. Warehouse receipts. Draw against comm. Ph. Randolph 0555.

SALESMEN—CARRY LINE OF POPULAR priced men's mufflers. Chicago and Western states open. Commission basis. S. Groden, 101 W. 37th-st., New York City.

CONTRACTORS FOR GAS EQUIPMENT, Park Ridge and Chicago; expenses, comm., salary later. Western Heating and Refrigeration Co., Pickwick Bldg., Park Ridge, Ill.

MAN — YOUNG, WITH LIGHT AUTO OR truck pref., coll. of h. s. student, for summer bakery del. route. Comm. Apply 9 to 12 Monday, 4611 Ravenswood-av.

ELECTRICAL, TO CALL ON ELECTRICAL contractors and industrial plants. Sal. State previous experience, references. Address G 597, Tribune.

EXCEPTIONAL OPPORTUNITY FOR EXPErienced industrial insurance men. Salary and liberal comm. Missouri Insurance Co., 1012 Transportation Bldg.

MAN TO WORK OUT SALES AND EXchanges of farm land and city houses. Commission basis. Permanent position. Percy Wilson & Co., 100 N. La Salle-st.

MEN—TO SELL WELL ESTAB. LINE OF shirts, ties and socks; credit extended; experience unnec.; excel. comm. Apply 9 to 11. ROYAL CROWN, 227 W. WASHINGTON.

SALESMEN—NEW VEST POCKET PICTOscope; 40 views or art pictures. Sell to stores and stands. Comm. 2847 Milwaukee.

SALESMEN—EXPERIENCED, FOR STORE fixture house; references required. Address P G 479, Tribune.

MEN FOR DIRECT TO CONSUMER ADVERtising. Comm. Permanent pos. Straus & Schram, 834 W. 63d-st., or 3320 Lincoln-av.

SALESMEN—EXPERIENCED DECORATIVE lines; sideline; strictly commission. All territories. 1107 Broadway, N. Y. Rm. 1064.

10 SALESMEN—SALES LADIES; CONTACT beautien.; 2 sales wkly. net $45 comm. No compet. Address G 440, Tribune.

SALESMEN — AGENTS — DISTRIBUTORS. Fast selling brand new novelty. Earn $10 day. Room 1652, 35 E. Wacker-dr.

SALESMEN—EXP. IN OFFICE SUPPLIES, with some following. Good opportunity. Commission. Address G 265, Tribune.

MAN WITH CAR—FOR LIQUOR TRADE; able make sml. wind. displays; sal. comm., bonus. Calif. Vineyard, 1550 Blue Island.

SALESMEN — FOR WHOLESALE PAPER hse., com. basis. Address P G 401, Tribune.

LATEST SHOW WINDOW DISP.—COMM. 58 W. Washington, R. 415, Mon. 10-11 a.m.

$5-$8 DAY COMM. DEMONS. SELLS PROVen lawn spray. 518, 32 W. Randolph.

(Continued on following page.)

WANTED—MALE HELP.

(Continued from preceding page.)

Salesmen, Solicitors, Etc.

SALESMEN

who are seeking a position with an assured future, and who are willing to put in a [illegible] gas [illegible] free- [illegible] oper- [illegible] of [illegible] at [illegible] of [illegible]ntial [illegible] A. M. [illegible]

E. PHILLIPS, ROOM 1218, PEOPLES GAS BLDG.

HIGH GRADE MEN ONLY

WITH GOOD CONTACTS. SALARY AND COMMISSION.

[illegible] tial, per- [illegible] weekly at [illegible] 60 days. [illegible] er-quality [illegible] original, [illegible] and book. [illegible] the com- [illegible] of man. Growing [illegible] Big fu- [illegible] qualify [illegible] Zimmer- [illegible]

AMBITIOUS SALESMEN.

[illegible] gressive, [illegible] and 40 [illegible] rs for [illegible] account. [illegible] mar- [illegible] record; [illegible] erences. [illegible] essen- [illegible] making [illegible] es Mr. [illegible]

[illegible] MICHIGAN. INDUSTRIAL PAINTS AND WATERPROOF- [illegible] water- [illegible] roduction [illegible] young. [illegible] to oper- [illegible] ply resi- [illegible] exclud- [illegible] Spring- [illegible] vicinity. [illegible] nt with [illegible] ant who [illegible] business. [illegible]

"Snowstorm of Dollars"

[illegible] ays and [illegible] ectacular [illegible] peals to [illegible] seller to [illegible] or coun- [illegible] $1,000 [illegible] out dis- [illegible] Premier [illegible]

SALESMAN WITH CAR.

[illegible] ident of [illegible] position [illegible] metal [illegible] ll work [illegible] Earn- [illegible] Comm., [illegible] on, no [illegible] av.

MEN WANTED.

[illegible] We want [illegible] es. terr. [illegible] Write [illegible]

MRS. STEVEN'S CANDY CO.

481 Milwaukee-av., Mr. Pimneri. [illegible]

[illegible]

KASH PD. U DAILY!

[illegible]

[illegible] and raw chemicals; sal. and comm.; state age, experience, past affiliations; will consider limited partnership to responsible party. Address P D 331, Tribune.

SALESMAN—EXPERIENCED, WITH A following, to sell a complete line of sanitary products and janitor supplies to office buildings, factories, stores, etc. Drawing account. A fine opportunity. State ref. Address P B 317, Tribune.

HIGHEST COMMISSION

Selling fine domestic champagne. Men with club and social contacts, with cars preferred. Give particulars and references. Address P G 127, Tribune.

MEN—ACCUSTOMED TO SELLING SERVice stations and garages will find here an exceptional auto product; liberal commission. Representation wanted in Michigan, Illinois, and Indiana. Waxolite Corp., 332 S. Michigan.

NATIONALLY KNOWN GUARANTY CO. has opening for five executive type credit service salesmen. Opportunity to make from $50-$85, comm. basis, per wk. For appointment call Mon. or Tues., 134 N. La Salle, R. 1922, or phone Randolph 7327.

SALESMAN—N. Y. MEN'S NECKWEAR and muffler house. Following Chicago and middle west dept. stores-haberdashers essential. State details. Box 899, 159 E. 34th-st., New York.

SPECIALTY SALESMAN TO SELL PATented Master Liquid Beer meter in city and county. Low price; good comm. Call 9 a. m. to 12 o'clock noon. Liquid Meters, Ltd., 2553 S. Trumbull-av.

MEN—NOW CALLING ON BETTER DEPT. stores to carry an outstanding side line for Chicago manufacturer of stationery novelties and fancy small boxes; commission basis; reference required. Address P B 490, Tribune.

WANTED — EXPERIENCED CREAMERY equipment and supply salesman. Iowa territory. Advise previous connections. Drawing account to start. Address A E 42, Tribune.

SALESMEN — CITY WORK; COMM. PLUS bonus; $60 weekly. Travel $100 weekly plus transp. paid to solicit liquable accts. Must have A1 record. 222 N. Wells. Rm. 506.

SALESMEN—EXCEP. OPPOR. WITH NAtionally known gas appliance co., handling household neces.; comm. 9 to 11 a. m. Mon. and Wed. only. 247 N. Lincoln-st.

3 MORE LIVE AGGRESSIVE SALESMEN—With or without exp., to sell roofing and home improv.; attrac. sal. and comm. prop. to right men; 9-12 a. m., 11314 S. Michigan.

SALESMAN—FOR PAYS HAND SOAP. Stored right in Chicago. No risk; $3 starts you. Money back if not satisfied. Connecticut Can Co., Hartford, Conn.

TRAVELING DISTRICT MANAGER—APpoint salesladies. Substantial weekly earnings. Plus big comm. on their business. Nationally known cosmetic line. Permanent. Compl. instruct. Velvetina Co., Omaha, Neb.

SALESMEN—WHO CAN SELL FAST MOVing chemical product to merchant trade; protected territory; full commission on repeat business. See Sales Manager, 2323 Wolfram-st., nr. Diversey and Western.

CUT PRICE SHIRT SALE SMASHES COMpetition everywhere. Sensational values. Big comm. Direct salesmen write. WILTON SHIRTS, Milan, Tenn.

SALESMEN—FOR AUTOMOTIVE JOBBER. Must be exp. in Chicago terr. Drawing account against comm. Coliseum Battery and Equipment Co. Calumet 6644.

SALESMEN—EXCLUSIVE LINE WINES and liquors. Comm. basis, protected territory and accounts. Call Monday, 11 a. m. to 3 p. m. Rm. 422, 444 W. Grand-av.

SOLICITORS—DRY CLEANING; LIB. COMM. Bonus. Apply 3-6 Monday. All Adore Cleaners, 5542-48 N. Clark-st.

NAT. KNOWN INFANTS' UN'WEAR HSE. wants salesmen. Wis., Ill., Ia., Ind., Mich., Minn., Mo. Comm. Address P D 67, Tribune.

YOUNG MAN—SING.; EXPERIENCE REAL estate commercial leasing or bond selling. Commission basis. Address F 145, Tribune.

SALESMEN — $15 COLLECTION SYSTEM pays $10 comm. SAYERS SYSTEMS. Est. 1895. 2801-07 Sheffield-av., Chicago.

SALESMEN — AUTOMOBILE. RETAIL trade; comm.; drw. acct. after train. period. Tel. Mr. Vining, Morrison Hotel.

100 HSE. TO HSE. CANV.—FAST SELLING paper spec.; pref. men with machines; comm. basis. Address P D 320, Tribune.

SALESMAN—SPICES, TO REPRESENT N. Y. importer in Chic. and vicinity; comm.; give references, exp. Address G 372, Tribune.

SALESMEN — EVERY TOWN, EVERYwhere. Sell long est. carpet, uphol., dye. No inv. Lib. comm. Address P G 451, Tribune.

SALESMEN—FOR CHICAGO; EXC. OPPOR. Well known carpet and upholstery dye. Lib. comm. Address P B 491, Tribune.

COLLECTION SOLICITOR—HARD WORKER; good comm. Room 618, 7 S. Dearborn-st.

SELL UNIQUE DOOR MATS; 33 1-3% com.; 50c dep. Address G 434, Tribune.

DECALCOMANIA SALESMEN—EXPD. REliable, comm. Address P B 483, Tribune.

WANTED—MALE HELP.

Salesmen, Solicitors, Etc.

VERY MODERN GAS APPLIANCE factory branch—new office just opened—desires executive type salesmen.

Specialty experience preferred, but not necessary, for field positions that offer rapid advancement and a real future. Strictly commission and bonus basis of remuneration. Must have good refs. and be go-getters.

Please don't answer unless you have above qualifications. Interviews from 9 to 11 a. m. and 1 to 3 p. m. only.

F. A. KAUTZ, 1114 Westgate, Oak Park.

Men Who Need Money

will be shown how to sell our memberships to the bona fide leads and telephone appointments supplied you. Some of our salesmen made—

$20 a Day

last week. Training will be given you and commissions on memberships as high as $6 paid at once; selling experience not necessary. Must be neat appearing and not burnt out.

WE ARE IN OUR SEASON.

Apply promptly, 10 a. m. Mon., 8th floor. Chicago Motor Club, 66 E. South Water-st.

SALESMEN WANTED

CLUB MEMBERSHIP MEN.

We have an exceptional opportunity for two or three experienced, high class men. Must be well dressed, capable of contacting and interviewing the better class of business and professional men, and able to finance himself for short period. When selected will work only on direct leads. Real commission checks possible. Give full details, telephone number, and present employment, in brief letter, for personal interview. Address B G 205, Tribune.

CAMERON SURGICAL SPECIALTY CO.

wants three salesmen, high class only, to introduce to physicians new, inexpensive set of instruments on commission. Deposit required for sample. Returnable. No training required. All territories open. Experienced specialty man can earn $50 to $100 commission weekly now. Permanent.

666 W. DIVISION-ST.

LIMITED SALES FORCE.

Now organizing on new subscription proposition never before worked. No competition. If you don't earn $4.00 comm. the first day you're fired immediately. Not house to house. Neat, educated only. Room 1733.

33 N. LA SALLE-ST.

A REAL OPPORTUNITY.

Salesmen for Chicago and exclusive nearby territory; advertising or specialty selling exp. pref. tho. not nec. High grade copyrighted line of advertising calendars, blotters, direct mail, etc. Strictly comm. and bonus. Steady gain in sales. Call Monday a. m. only Chicago office, R. 1136, 201 N. Wells. Thomas D. Murphy Co., Red Oak, Iowa.

BUSINESS IMPROVING—ESTABLISHED, well known, thoroughly organized, real estate office, specializing Near North and North near Lake, needs two capable brokers. Real estate experience not a requisite. References must show clean, strong history. Must be fully able to operate on [illegible] Address G C 447, Tribune.

WANTED—SUPERVISING SALESMAN. AGE [illegible] edu- [illegible] rience. [illegible] home [illegible] plus [illegible] ty for [illegible] roleum [illegible] Casse- [illegible]

SALESMEN—HAVE IMMEDIATE OPENING [illegible] ar and [illegible] cts di- [illegible] funici- [illegible] experi- [illegible] Un- [illegible] erican [illegible] nd, O.

AN OLD ESTABLISHED COMPANY SELL- [illegible] that [illegible] ing 2 [illegible] cessful [illegible] anical [illegible] d spe- [illegible] Apply [illegible]

SALESMEN—EVERY BUSINESS EXECU- [illegible] need [illegible] s col- [illegible] accus- [illegible] al as- [illegible] quali- [illegible] Rm.

CHICAGO'S BEST KNOWN ENVELOPE [illegible] e for [illegible] pres- [illegible] ts de- [illegible] but [illegible] cellent [illegible] P G [illegible]

A SALARY

[illegible] racter [illegible] ne Co. [illegible] tories. [illegible] 12.

HERE IS A MONEY MAKER.

[illegible] liance [illegible] $3.46 [illegible] per [illegible] Give [illegible] ribune.

WANTED—SALESMEN FOR FINANCIAL [illegible] visory [illegible] d vi- [illegible] Pref. [illegible] s and [illegible] P B [illegible]

OFC. EQUIP.—EXPER. CONSUMER SALESman, qualified to handle excl. Chi. terr., steel ofc. equip., files, desks, chairs, shelv., safes, for Ohio mfr.; dwg. acct. and comm. Interview this week only to appl. who give complete exper. and earn. in first letter. Address P B 314, Tribune.

MAN TO HANDLE STORE ROUTE—REGUlar customers. Complete nationally adv. line 5c-10c Counter Card goods. 85 fast sellers. Over 100% profit. Regular or side line. No investment. Free catalog. World's Products, Dept. E-109, Spencer, Ind.

SALESMEN—OPENING FOR 3 MEN WITH successful selling records to sell popular low priced car; North Side dealer. Automobile experience unnecessary; drawing account. Give complete exp. in 1st letter.

ADDRESS P D 573, TRIBUNE.

COMMERCIAL OR DOMESTIC REFRIGERAation Salesmen. Experienced. A New Deal Sales Policy insures earnings if you will work. comm. basis to start, drawing acct. when you qualify. Apply 5352 W. Division or phone Austin 6825.

SALESMAN — STORE FIXTURES AND architectural woodwork. Must be acquainted with Chi. merchants, architects, and contractors. Sal. and commis. Give refs. and exper. Address P D 207, Tribune.

SALESMEN—ACQUAINTED WITH HARDware and paint trade to sell established line paint brushes for eastern manufacturer, as main or side line. Leads furnished. Commission basis. Address A E 44, Tribune.

WANTED SALESMEN—EDUCATED, INTELligent gentlemen to call upon physicians; tablet line; straight commission. Hollings-Smith Co., Orangeburg, New York. Mfg. Chemists.

SALESMEN—SELL LOOSE LEAF BUSIness service to executives. High grade. Leads furnished. Good comm. Perm. Give qualifications and past exp. Address P B 316, Tribune.

SALESMEN—OLD LINE ADJUSTING CORP. wants 5 men from each state to earn $75-$100 wkly. Comm., overwrite, expenses. Promotion to position of respons. if qual. Call or write Sales Mgr., 55 W. Wacker-dr.

Agents.

AGENTS—EVERY MAN AND WOMAN, POliceman, postman, etc., wants foot comfort, and buys from 1 to 6. At 25c agts. are cleaning up every day. Money making plan free. Hackettstown Co., 355 W. 24th-st., N. Y.

AGENTS—SELLING OFFICE NECESSIties, demonstrate our new typewriter STAPUT ERASER. Every typist buys one to one dozen. A money saver and maker. Write Zimmerman Co., Fisk Bldg., New York.

NEW LAWN MOWER SHARPENER; SELLS at sight; millions need it; does job in 5 minutes; priced right; exceptional margin to agents. Particulars free. TREBUS SALES CO., Dept. 205, St. Louis, Mo.

$1.00 SELLER. COMBINATION COMB AND brush. Stimulates scalp and improves hair wave. Every woman a prospect; 100% profit. Get free folder. GRANARD SALES, Merchandise Mart, Chicago.

6 SPEC. MEN, CALLING ON AUTO SERV. stations; new prod., instantaneous appeal; Ill. and other states. Call or write Dixon Auto Specialties, 147 E. Superior.

RESPONSIBLE PARTY WITH CAR. CONsign product to merchants in your county. No selling. Free sample and particulars. Write FACTORY, BOX A, Florin, Pa.

AGENTS—UNUSUAL OPPORTUNITY. FAmous metal polisher sells itself. Generous comm. 100% repeat business. Prospects unlimited. Auburn Specialties, Auburn, N. Y.

A BUSINESS OF YOUR OWN MAKING SPARkling glass name plates, numbers, checkerboards, medallions, signs. Booklet and sample mailed free. E. Palmer, 303, Wooster, Ohio.

AGENTS—TO SELL LATEST THING IN sundry lines to drug, gift, cigar, department stores, etc. Out of town write WESTERN IMP. CO., 901 Belmont-av., Chicago.

AMAZING 50C LAWNMOWER SHARPENer pays over 100% to agents. Season's greatest seller. Dorden & Co., Detroit, Mich.

MANUFACTURE NON-EXPLOSIVE CLEANer from Benzyne Crystals; 1c gal. Dept. B. 6619 Denison-av., Cleveland, O.

CASH-IN ON NEW GRANULATED SOAP—for dishes, clothes. Samples 10c. Good profit. Mfr. 149 Collingwood, Detroit.

MAN WANTED FOR RAWLEIGH ROUTE of 800 families. Write immediately. Rawleigh Co., Dept. ILG-14-SA, Freeport, Ill.

NEW WORLD'S FAIR PRODUCT. SELLS for 25c. Clever item for men and women. Big profits. 20 W. Jackson-blvd. Rm. 508.

QUICK, EASY MONEY APPLYING GOLD INitials on autos. No exp. req. Free samples. RALCO, TR-1084 Washington, Boston, Mass.

NEW SMALL PAT. WORLD'S FAIR SPEcialty; concessions make killing, sells on sight. PUF company, Broadway, Detroit.

HAND MADE NECKWEAR THAT SELLS with ease. Reliance, 829 W. Roosevelt.

MAN—WITH GOOD CAR TO TRAVEL with sales mgr. Address P C 455, Tribune.

WANTED—MALE HELP.

Agents.

I'LL FILL YOUR POCKETBOOK

START RIGHT IN MAKING UP TO

$47.50 A WEEK

Send me your name on coupon below. I'll tell you how to make up to $47.50 your first week taking charge of a Tea and Coffee Route in your own locality. You must be willing to put in a fair day's work for a fair day's profit. If you work spare time you can make up to $2.50 an hour in this pleasant, dignified business. No capital is required. No experience or training needed. I furnish everything, including simple plan for operating route. Ford cars given producers as bonus. Earnings begin immediately. Costs nothing to get complete facts and evidence of big cash earnings. No obligations. Send no money. Just send name on coupon or penny postcard. Act today.

— — — MAIL THIS NOW — — —

ALBERT MILLS, Route Manager,
5929 Monmouth-av., Cincinnati, Ohio.

Tell me how I can make up to $47.50 a week taking charge of a Tea and Coffee Route. This places me under no obligation.

Name ....

Address ....

....

[Please print or write plainly.]

ROUTE MEN WANTED — BEER COIL cleaning; new Premier method; operators enthusiastic; some report having over 100 regular customers per week with one Premier machine; standard price $1 per customer per week; only $99 starts you; operators buying more machines and starting additional Premier routes. Call or write quick. Premier, 166 W. Jackson, Rm. 931, Chicago.

MARVELOUS NEW INVENTION—A GUARanteed pen that writes a year. NO INK NECESSARY yet writes in INK. No refills; NOT A FOUNTAIN PEN, yet writes like one. Small vest pocket size. Agents can sell a hundred a day at splendid profit. Send 25c for sample. Money back at once if you are not amazed. MAGIPEN, Dept. 8, Union Pier, Mich.

ASTOUNDING NEW INSURED SILK HOsiery. Originated by man 23 years in this business. Insured against runners, snags, wear. Beautiful styles, colors. Low prices. Exclusive representatives should earn $10-$12 day. Be first—telegraph or write quick. Insured Hosiery Co., Section 151, Dayton, O.

AGGRESSIVE MAN OR WOMAN TO SELL dealers new food product; sells at sight; big margin, positive proof of $64.77 profit in one day's time; samples, particulars on request. MERCHANTS STATION, P. O. Box 84, Dept. 617, St. Louis, Mo.

Miscellaneous.

MEN.

If you live on the South Side or South Side Suburbs, let me set you up in a profitable business of your own, backed up by our prosperous company.

I have been in this territory exactly eight months and have already set one hundred and eighty-seven men up in business for themselves between Cadillac, Mich., and Mattoon, Ill., and still have thirty-four opportunities left.

I am in control of this territory of a business unique in character, merchandising an electrical unit that has no competition, for which there is an ever increasing demand.

If in a personal interview you can satisfy me that you are honest, reliable and trustworthy, and really have a desire to succeed, willing to study and are teachable, you may be the very man I am looking for.

Our business is very profitable. Many of our associates are earning as much as $50 on percentage basis in a single day, and after they become experienced handling our business received a sizable monthly income, not regulated by the seasons, as ours is a year around business.

Selling experience not necessary, for if you are selected you are thoroughly trained at no expense to you. Some of our most successful associates never sold anything before joining us.

We stand all the expense of your business, such as rent, light, heat, telephone, help, etc., and, in addition, to giving you merchandise on open account, carry all of your time payment paper.

You do not invest one cent with us. We finance everything.

Our business is depression-proof, as same has increased every month of the last four years, with 1933 our busiest year. We have thousands of satisfied customers in this territory and are considered one of the country's outstanding organizations. There are no strings connected with this offer, and if you can meet the above requirements you will be granted a personal, confidential interview, which will quickly determine our mutual interests.

Apply Monday, between 1 and 3, Suite 404 Maryland Bldg., 841 E. 63d-st. [1 block east of Cottage Grove]. Ask for E. T. Lovell.

SUBURBAN MEN.

The J. R. Watkins Co., world famous for its quality spices, extracts and other home necessities, can place a reliable man in Hammond, or Gary, Ind. Protected route. Weekly commissions to start from $20 up. For details or appointment write branch at 810 W. 76th-st., Chicago.

MAN TO COLLECT AND FORWARD ORders for Roses, Shrubs, Hedges, Fruit Trees from regular customers in own locality. Must be satisfied with $37.50 comm. weekly at start. Permanent work. Free training and chance to become highly paid landscape expert. Emmonsco, Newark, N. Y.

3 COLLEGE MEN

to contact schools on publicity work for publishing house; small salary to start. Apply only if single, under 30, with car, free to travel. See Mr. Davis; R. 1200, 180 N. Michigan, Monday morning, between 10-12.

COLLECTORS.

Hard boiled, exp. on del. furn. acc'ts. Must have car. Comm. Address O E 42, Tribune.

STRANGE CHEMICAL SPONGE WASHES windows without work. Banishes cleaning drudgery. Housewives amazed. Hustlers cleaning up. Commission. OUTFIT FREE. Kristee Mfg., Box 180, Akron, Ohio.

3 AMBITIOUS MEN TO FILL VACANCIES caused by advancements; permanent; $20-$50 wkly., adv. comm. Realsilk Hosiery Mills, 1-3 p. m., 1791 Howard-st., Room 310.

PRIVATE DETECTIVE—STEADY WORK contingent basis and small draw. acct. Very large earnings if you are conscientious worker. Address G 599, Tribune.

MEN — $10 WEEK, PLUS BONUS, WITH household products Co. After 9 a. m., 350 S. Cicero, 6424 S. Ashland, 3454 N. Southport.

MAN—OVER 21, NEAT APPEARING, FOR men's wear. Guaranteed salary. 9 to 1. Room 403, 330 S. Dearborn-st.

YOUNG MEN—16-24, LEARN CIRC. WORK. Com. Sun. R. 4, 10-11 A. M. 1200 N. Clark.

WANTED—MALE HELP.

Miscellaneous.

MEN

IF THESE INCOMES INTEREST YOU AND IF YOU BELIEVE YOU CAN LEARN TO FOLLOW SUCCESSFUL PROCEDURE, APPLY MONDAY MORNING. WE HAVE POSITIONS OF SPLENDID OPPORTUNITY FOR MEN WHO CAN LEARN HOW TO SUCCESSFULLY CONDUCT OUR BUSINESS.

These positions are permanent, immediate, substantial. Men selected will have to take time to learn, and during this time many have to be satisfied to get along on nominal earnings of $125.00 to $200.00 per month if necessary. Amazing salability of our newest mechanical invention makes possible the addition of a few more men to our organization, and, after the right ways of working and thinking are learned and applied, makes possible substantial increases in weekly pay checks.

Some idea of how powerfully salable our product is, or how well it meets present-day demands, was indicated again at our local meeting yesterday morning. The men left this meeting at nine o'clock, and by noon seven of them—F. A., R. M., J. N., A. H., S. D., F. H. and H. S.—had made in excess of $20.00 each. Some of these men were just beginning in this business; others had been with us for little time—some a considerable time. One of the men in this office started with this company in Sept., 1932, and, while earning steadily more for many months, finally reached $550.00 in one month, 9 months after starting. He has had a single week of $175.00 and many days of anywhere from $20.00 to $50.00. These comm. checks can be counted on, as this is a powerful, dependable company that encourages you to increase your income.

At no time during the entire period our company has been in business has it been so successful as at present. This is true of our local branches, of our national business from coast to coast, and likewise of our world business. But such progress has been the history of our business since the invention of this wonderful electrical unit.

The first model of this product was introduced in Europe and captured one market after another as fast as organizations could be employed and manufacturing extended. Today we have five great European factories, and our sales there are greater than the combined sales of all other companies attempting to compete in those markets. Less than three years ago the present model of this product was introduced in the United States, and the results to date are of most astonishing success, with a large factory in this country. 1934 will be our fifth consecutive record sales year.

No previous sales experience required. We teach you how to sell this product in this tremendous market. Even though you have never sold anything before or have had no idea that you have sales ability, this may mean your opportunity. We advise you to come in and take a look at this wonderful product, and we will talk with you as to the possibilities of your learning the business. No charge is made for instruction and there is no expense of any kind in taking up this work. We want West Side and West Suburban men.

Other examples of what men make in this work may be exemplified by W. L., G. K., H. W., R. R. and H. B., whose income the past week, while modest, was above $45.00 each. G. J., J. H., W. McC. and J. M. each made from $69.00 to $71.00 for the week. R. B.'s week's earnings were $94.00. These are not exceptional, but ordinary incomes. We have men who make regularly $100.00 and better weekly. These men came from all walks of life, and started without experience in this business.

We are interested in getting good men who are honest, ambitious, industrious, and who really want a genuine opportunity to make something of themselves and to make real money regularly and honestly for their families. To such men this opportunity will mean great happiness and success.

If you feel qualified and really want something permanent, come in for a personal interview, from 11:00 a. m. to 3:00 p. m. Monday, July 16, Suite 329, at 9 S. Kedzie-av.

WANTED

High grade, neat appearing young men, 25 to 35 years old. Must be sales minded and mechanically inclined. We will train those who qualify to demonstrate and sell electrical goods from our stores. Must be willing to start on moderate income. Bonus and commission paid twice a month. Apply in person only Monday evening, 7:30 p. m. sharp. See Mr. Parsons.

COMMONWEALTH EDISON COMPANY,

915 W. 63D-ST.

ACCOUNT BUILDER

for our hshd. budget dept. Outstanding oppty. with percentage, adv. and increased pay to right man. Prefer man with some business or selling experience; age 30 to 45; married; with good appearance. Personal interview Monday, 9 to 4 p. m. Budget Dept., 3036 Lincoln-av.

BRANCH MANAGERS

Wanted for Chicago and Suburbs. We sell direct to the consumer whom we save over $3 per ton on their coal requirements besides paying you $1 per ton. With no investment on your part you have a fine business of your own and should pay you well over $5,000 yearly. 330 S. Wells, Rm. 722.

GOLD REFINER SEEKS RESPONSIBLE MEN AND WOMEN AS REPRESENTATIVES IN RESTRICTED TERRITORIES TO BUY AND ASSAY GOLD. WE TEACH AND FULLY EQUIP YOU. EXPERIENCE UNNECESSARY. UNUSUAL OPPORTUNITY. O. HAMMOND & COMPANY, 1841 BROADWAY, NEW YORK. Refiner's Permit, N. Y. 13-135.

A MARRIED MAN BETWEEN 28 AND 40, Chicago resident, capable of eventually holding a position of responsibility in new household utility dept. of large local retail institution. Man selected will work under direct supervision of district manager on a drawing account. Apply after 9:30 a. m., Room 1502 Chicago Motor Club Bldg., 66 E. South Water-st.

MAN—UNUSUAL SETUP FOR MAN WITH car who can close vacuum cleaner leads; no canvassing; $10 overwriting per sale plus car allowance and bonus. Phone Dearborn 1806 for appointment.

SAFE DEPOSIT VAULT ATTENDANT, AGE 35-40, some office experience, married, 5 ft. 8 in. to 6 ft. Reply briefly stating education, experience, age, height, weight, salary expected, number of years' residence in Chicago. Address P C 577, Tribune.

VAN OGDEN, INC.

$8 salary and bonus; steady income assured; foods. Room 313, 757 W. 79th-st.

REALSILK HOSIERY MILLS WILL EMploy and train 2 men; immediate permanent income; start about $21 wkly.; adv. comm. Apply Rm. 818, 203 N. Wabash-av.

WHY WORRY? WE SHOW YOU HOW TO earn good money in any town in U. S. demonstrat. auto necessity; comm. Call or write. Bernard Mfg. Co., 3415 Belden-av.

YOUNG MAN EXP. WINDOW TRIMMER, card writer, Wisconsin town, Lexington hotel, room 830, Monday, 9 to 12 a. m.

COLLECTOR-INVESTIGATOR — COAL CO.; family man; furn. fidelity bond. Must have car; sal. Address P H 152, Tribune.

MEN—FOR PLEASANT OUTDOOR WORK. Expenses adv.; no selling; comm. Apply 10-4 p.m. Mon., Chas. White, 3733 Lincoln-av.

MEN—YOUNG; EXP. TOUR LECTURERS and salesmen; comm. 203 N. Wabash, R. 720.

SALESMEN — BRUSHES; COMM., BONUS guar. to start. 1-3. R. 507, 1951 Irvg. Pk.

WANTED—MALE HELP.

Miscellaneous.

MEN

HERE IS A CHALLENGE TO ANY MAN IN ANY TRADE OR PROFESSION THAT IS NOT MAKING $50 A WEEK.

This company operates all over the World and is manufacturing and selling electrical hygiene units, air-conditioning, and patented heating equipment, and the percentage profit and bonus our dealers earn is almost unbelievable. But here are the facts and we are prepared to prove them. They are high and unusual—but show the money-making possibilities of our merchandise.

The following amazing list is the total earnings of four straight weeks.

Frank Dean—$916, or average of $229 per week.
J. O. Caldwell—$1,190, or average of $297 per week.
J. F. Ebert—$761, or average of $190 per week.
W. M. Metcalf—8 straight weeks' average of $199 per week; total $1,596.
R. Becker—8 straight weeks' average of $158 per week; total $1,260.
John Radder—$1,176, average of $294 per week.
Geo. McPeek—$1,135, or an average of $284 per week.
A. DelMonte—$1,484, or an average of $371 per week.
L. H. Grainger—$1,036, or an average of $259 per week.
N. Solvin—$1,503, or an average of $376 per week.
Norville Sith—$1,085, or an average of $271 per week.
C. H. Cochrill—$936, or an average of $234 per week.

Only 5 of the above men sold before coming with us. We taught the balance how to sell our merchandise and we will teach additional men this next week. Sales experience is not needed, but a sincere desire to work hard and make money is necessary.

There is no investment and the men we engage are established in their own business.

We will show our products, explain our merchandising plan and select a few men for permanent positions and factory supervised training at

11 A. M. and 2 P. M. MONDAY.
No interviews after 11:05 or 2:05.
BE PROMPT.
Room 1030, MATHER TOWER.
75 E. WACKER-DRIVE.

VAN OGDEN, INC.

$8 sal. and extras, steady income assured. Foods. Room 628, 2400 W. Madison-st.

Employment Service.

SALARIED POSITIONS

$2,500 to $25,000.

This thoroughly organized advertising service, of 24 years' recognized standing and reputation, carries on preliminary negotiations for positions of the caliber indicated through a procedure individualized to each client's personal requirements. Several weeks are required to negotiate and each individual must finance the moderate cost of his own campaign. Identity is covered, and if employed present position protected. If you have actually earned over $2,500 send only name and address for details.

R. W. BIXBY, INC.
140 Delward Bldg., Buffalo, N. Y.

HIGH GRADE MEN.

If seeking positions up to $20,000 a year contact employers through our individual and confidential methods. We handle all preliminary overtures. No limit to territory. Write or consult us without obligation.

THE NATIONAL BUSINESS BOURSE.
20 W. Jackson. H. H. Harrison, Director
ESTABLISHED 1915.

JOB WINNING LETTER GUIDE TELLS what to say; dangers to avoid. 50 p. forms. spec. 50c pd. Letter Lab., 100 N. La Salle.

Employment Agencies.

3 GRADUATE ENGINEERS.

Chemical; Construction; Electrical. Industrial Engineering background, executive type, under 38 yrs. of age, with standout personalities. Salaries $4,000-$6,000. GLADER CORP., 220 S. STATE-ST., R. 1208.

MECHANICS—WASHERS—FLOORMEN, GARAGE OWNERS. 309 S. La Salle, R. 101.

INDUSTRIAL PAINT SALES..........$3,600 S-H-A-Y, 14 W. WASHINGTON.

GOOD SALARIED POSITIONS NOW OPEN. McCoy & Foster, Inc., 140 S. Dearborn.

CHIEF CLERK, LIAB. INS. EXP.......$125 THE BAYNE AGENCY, 105 W. Adams.

FILO WAITERS, $35, R. B.; KIT. MAN, $35 R. B. Monarch Agcy., 166 W. Washington.

AUTO SPRAYER AND STRIPER. LOOP AGENCY, 160 N. WELLS.

APEX, 173 W. MADISON—CALL EARLY. Sales exec., mech. spec. exp., appt. dealers.

TRADE SCHOOLS—MALE.

MEN WANTED

LEARN MACHINST TRADE

TOOL & DIE MAKING

Automatic Screw Machines

Brown & Sharpe, Acme, Gridley & Cleveland.

Big Demand at Good Pay.

Start now, attend days or eves. Employ help. Learn easily and quickly in the ALLIED SHOP. Get experience on real machine work. Apply at shops or Write for FREE book.

ALLIED SCREW MACHINE CO., INC.
609-13 W. LAKE-ST.

GENTLEMEN—
INVESTIGATE—TRADES THAT PAY.

Be Our Guest for a Day.

Electric Refrigeration,
Air Conditioning,
Automobile Mechanics—Body and Fender,
Welding—Acetylene and Electric,
Tool and Die. Automatic Screw Machine,
Aviation Mechanics—Flying—Radio,
Mechanical—Auto—Aircraft—Drafting,
7 floors of shops. Day or eve. classes.
Greer Shop Training, Inc., 2024 S. Wabash.

A GOOD BAKER HAS THE BEST CHANCE of steady employment at good wages. Learn bread, cake, pastry baking and decorating in spare time. Write for information. Give phone. BAKING INST. Address A S 500, Tribune.

LEARN WATCHMAKING. IT PAYS Our Big Free Book Tells All. CHICAGO SCHOOL, 155 N. CLARK-ST.

WILL TRAIN A RELIABLE MAN FOR servicing elec. refrigerators in spare time. Write Utilities Inst., 404 N. Wells-st.

HOTELS CALL FOR TRAINED MEN—GOOD pay, learn at home. Lewis Hotel Training Schools, Desk 749, Washington, D. C.

LEARN AUTO MECH.—IGN., BODY, FEND Pract. shop wk. Earn while learning. Days eves. Federal Auto Eng., 2040 Washington.

MOSCOW CHEERS SHIP'S SURVIVORS

The crew of the Cheliuskin, soviet freighter, and other survivors, who had been given up for lost when their vessel was imprisoned in arctic ice pack, and their rescuers, were accorded an ovation on arrival in Moscow. Right to left: Prof. Schmidt, commander of rescue party; Aviator Kaminin, Capt. Worosin, commander of the ship; Aviator Molokow, Borrow, Schmidt's assistant, and Aviator Lewanewski.

[Acme Photo.]

WANTED—FEMALE HELP.

Stores and Offices.

ATTENTION
READY-TO-WEAR

SALESLADIES.

A big opportunity for experienced coat suit and dress saleslladies to work 52 weeks a year. No commissions, but good big straight salaries with a well established Chicago cloak store. Please do not waste your time or ours if you are not experienced. Apply 664 N. Michigan-av., Room 810, Monday between 9 a. m. and 4 p. m.

BOOKKEEPER'S ASSISTANT—PROMINENT firm; opportunity for good, rapid penman, thoroughly understanding bookkeeping principles; accurate, energetic, reliable; Gentile living with parents, south side; mention age, exp. if any, beg. salary desired, phone. Address P B 323, Tribune.

BOOKKEEPER-TYPIST — GENTILE; MUST be accurate at figures; pref. liquor business exper. Address P D 358, Tribune.

Comptometer Supervisor.

Excellent opportunity for a woman with ability to handle large volume of work. Must be a practical operator, thoro and impartial supervisor. In reply state age, experience, salary. Address P E 88, Tribune.

CORRESPONDING SECRETARY WITH sales ability and pers.; age 30-35; S. S. pref. State salary. Address P F 556, Tribune.

DICTAPHONE OPERATOR.

A leading Chicago manufacturer has an opening for an experienced dictaphone operator. Must be neat, accurate, and rapid. Write and give age and experience, and education. Address P D 69, Tribune.

SALESLADY — THOROUGHLY EXPERIenced only; exclusive millinery and dressmaking establishment; wonderful opportunity for person properly qualified. Address P G 167, Tribune.

SALESWOMAN—S. SIDE APPAREL STORE. Credit clothing exp. pref. State age and experience. Address P F 212, Tribune.

SALESLADY — FUR SELLING EXPER.; Mich.-av. store. Address P F 186, Tribune.

STENOGRAPHER — COMPETENT, EXPERIenced, as extra help until Sept. for 9 hours Saturdays only. Apply by letter, stating qualifications and expected compensation. R. A. Bull, consulting metalurgist, 541 Diversey-pkwy.

STENOGRAPHER-SWITCHBRD. AND GEN. office exp., S. side. Give age, previous exp. Sal. desired. Address P B 488, Tribune.

STENO. — ADVISE AGE, EXPER., EDU., firms, speed, sw. bd., sal. start. Address P E 289, Tribune.

STENOGRAPHER — H. S. GRADUATE, some bookkeeping exp. State qualifications. Address P B 190, Tribune.

STENOGRAPHER—
2266 ARCHER-AV.

STENO.—IN EXCH. ELEG. FURN. OFFICE space and learn accounting. State 8455.

TYPIST—GENTILE; BEGINN'R, SML. OFF. Reply fully. Address P B 393, Tribune.

YOUNG LADY—EXPERIENCED IN PRINTing office cost work for permanent position in large, old established firm; must be accurate and rapid in figures, neat in appearance and competent to figure and bill from cost and estimate sheets. In your reply give full detail of your experience, where you have been employed for past 4 years, age nationality and give phone number. All replies will be held strictly confidential pending interview. Address P D 319, Tribune.

Executives and Managers.

EXCELLENT OPENING

for an intelligent young woman, about 25 years old, with outstanding personality; unmarried. Some one with home economics and merchandising experience preferred. Must assist in supervising work in restaurant, also wait on trade and direct the work of several other girls and boys in GROCERY. No evenings or Sunday work. Address P D 66, Tribune.

WOMEN MANAGERS

FOR SALLY FROCKS SHOPS.

Must be thoroughly exper. dress women with successful record in dress shop management. Must have exceptional selling ability and be able to trim windows. Apply 5th floor, 233 S. State-st.

YOUNG LADY—28-32 YRS., EFFICIENT manager for dental adv. office. So. S. Good ed. Must be able to meet people. Hrs. 10:30-8:30. Address G 309, Tribune.

Factory and Trades.

BEAUTY OPERATOR — 5 YRS.' EXPERIence; expert Finger Waver; excel. oppor.; good salary. 6241 N. Western-av.

BEAUTY OPERATOR—ONLY FULLY EXP. need apply; steady position; good salary. Ravenswood 6634 today, 10 to 4.

BEAUTY OPERATOR—ALL AROUND EXpert. Fannette's, 2720 N. Spaulding.

BEAUTY OPERS.—5, A-1, STEADY; GOOD salary. 202 S. State-st., Rm. 408.

BEAUTY EXPERT—TO TRAIN PERSONnel; mng. shop. Address P E 241, Tribune.

BEAUTY OPERATORS — EXPERIENCED, all around. Room 304, 159 N. State-st.

BEAUTY OPERATORS — APPRENTICES wanted. Rm. 304, 159 N. State-st.

BEAUTY OPERATOR — ALL AROUND; must be experienced. 5448 N. Clark.

BEAUTY OPER.—$15 SAL.; MARCEL, F.W manic. exp.; excl. shop. 1417 Morse-av.

BEAUTY OPR.—MUST BE ALL AROUND expert. 3308 Broadway. Apply Sun. 10-4.

FACIAL OPERATOR—FOLLOWING. 121 E. Oak. Delaware 1441.

FORELADY TO TAKE CHARGE OF WELfare work for male and female employes of factory. Must have general knowledge of safety work and ability to give first aid and handle minor injuries. Address P C 562, Tribune.

GIRL—EXPERIENCED PARCEL POST AND express packer. Address P E 37, Tribune.

MACHINE OPERATORS— 2 NEEDLE EXperience. Also shirt pressers. CREST SHIRT CORP., 212 S. Franklin-st.

MANICURIST — EXPERT; NONE OTHER need apply. 1126 Granville-av. She. 1503.

MILLINERY DESIGNER — FAST, EXP. only; pop. prices. 65 E. Randolph, 3d fl.

MILL'Y DESIGNER — EXP. ON BETTER hats. State exp. Address P D 60, Tribune.

OPERATORS—ON WHITE DUCK COATS and frocks. Experienced only. Best & Co. 30 S. Jefferson-st.

PRESS OPERATORS—2; EXP.; ONE COLlars, cuffs, and bosom; other backer and sleeves. Greater St. Louis Laundry, 5559 S. St. Louis. Hemlock 2500.

SAMPLE ROOM GIRLS.

Experienced in preparing candy samples. Write fully giving experience and phone number. Address P B 505, Tribune.

SHIRT OPERATORS AND FINISHERS—Exper. only. Supreme, 2816 Addison.

SHIRT FINISHERS—EXPERIENCED. 2043 W. Van Buren-st.

Household Help.

COUPLES — FOR ADVERTISEMENTS FOR couples see separate subheading "couples" immediately following this subclassification.

COOK WANTED — COMPETENT, FOR small summer resort. State wages. Address A F 24, Tribune.

COOK—WHITE; EXP. GEN. HSEWK.; NO. Shore perm. pos.; refs. req.; own rm., bath. Give age and sal. Address B C 511, Tribune.

COOK—WHITE; NO HOUSEWORK; PERsonal laundry; go home; $7. Mohawk 1372.

COOK—PROT., EXP., FAMILY OF 6. SUBurb. Address P E 288, Tribune.

GEN. HSWK.—WH., 30-40 YRS.; GD. COOK; no wash.; 2 adults. River Forest; $10. State size, age, exp. Address G 517, Tribune.

GIRLS [2]—WHT., ACCUS. TO WORKING together and cook., care of child, aged 7, 5, and 3. Share rm., twin beds; one confident hskpr., good cook; other exp. care of children. Refs., salary expected; start Aug. 15. Oak Park. Address P F 558, Tribune.

GERMAN GIRL—EXP. IN COOKING, BAKing, hswk.; $15 wk. Bri. 6121, bet. 9-5.

GIRL—WHITE, FOR KITCHEN WORK; must have knowledge of cooking; in institution; $24 mo., rm.-bd. 1919 Prairie-av.

GIRL—WHITE; FULL-PART TIME; CARE of children; Winnetka home; competent; state sal., exp. Address P B 343, Tribune.

GIRL—WHT., HSWK., 25 TO 30; MUST BE willing to work; home nights; 8. Bet. 12 and 3, 7949 Jeffery, 2d.

GIRL—WHT.; 25 TO 30; HSEWK., COOK, laund.; stay; Cath. pref.; $6. Key. 9059.

GIRL—FAM. WILL GIVE RM AND BD. FOR services. Address P G 130, Tribune.

GIRL—GEN. HSWK.; OVER 25, WHITE; no washing. Juni. 1947.

GIRL—OVER 20; STAY, ASSIST CHILD.; hswk., cook; $5. South Shore 2366 Monday.

GIRL—WHITE; GEN. HSWK.; SMALL child; stay; North Side. Ravens. 6286.

GIRL — WHITE; OVER 21; EXP. GEN. hswk.; 2 children; no laundry. Ked. 4234.

GIRL—WHITE, ASST. HSEWK.; NO WASH. Gd. home more than wages. Bel. 1740.

GIRL—WHITE; GEN. HSEWK.; 2 CHILdren; stay; good home. Triangle 1441.

HOUSEKEEPER — WHITE; COMPLETE charge 4 rm. apt. Competent cook, mgr., neat, honest, reliable. Not over 40 yrs. South side. Business man; mid.-aged refined widower. Address P D 430, Tribune.

HOUSEKEEPER—CAPABLE TAKING FULL charge; Gentile home; $8 wk. Sunday after 9. Apt. 3, 5459 Hyde Park-blvd.

HSKP. CARE INVAL. MOTHER; HM. MORE than wages.; 2 adlts. 5704 N. Hermitage.

MAID—EXP. HSWK., COOK; ADULT FAMily. Evanston. Address G 567, Tribune.

MAID—WHITE; UNDER 35; HOUSEWORK, lndry.; adults; house; $8. Rogers Pk. 3761.

MAID—WHITE; MUST COOK; SML. FAM.; no child. Osgood. 1058 Columbia.

MAID—SECOND; EXP.; WHITE; DO LAUNdry work; 2 in family; $10. Longb. 0413.

MAID—WHT., EXPD. 3 YR. BABY; $5; stay. Sag. 4428. 7801 S. Euclid. Hoppe.

MAID—WHT.; GEN. HSEWK., LIGHT LDY., care of child; $7-$8. 6301 N. Talman, Jaffe.

MOTHER'S HELPER—YG., WHI.; GEN. hsewk.; stay; rm. and bd. Beverly 4823.

REFINED CHRISTIAN WOMAN ABOUT 50 to act as housekeeper and companion for elderly gentleman; must be experienced, pleasant and very patient; give full details. Address P G 481, Tribune.

WOMAN—SINGLE, TO WORK 3 HRS. daily in rooming house; good prop. to right person; ref. req. Call Mon. Lak. 4235.

WOMAN—WHITE OR COL.; REF.; 25-35; exp. gen. hswk.; must like childrn.; apply bet. 10-1 Sun.; stay. Fink, 1112 N. Richmond.

THE TRIBUNE OFFERS SPECIAL LOW rates to persons advertising for positions. For further information and assistance in writing an advertisement stop at the Want Ad Office, Madison and Dearborn-sts.

WANTED—FEMALE HELP.

Couples.

COUPLE ONLY—CARE OF 1,000 CHICKens, repairs, lawns, etc. Occasion. Hsewk. $50 mo., incl. furn. 3 rm. hse., bath, fuel, gas, elec.; 35 mi. Chgo. Must like country and hard wk. Req. initiative to find construct. work, keep prem. neat, clean. Must state age, height, weight, ea.; exper., your tools, 5 employ. references in 1st reply. Address G 573, Tribune.

COUPLE — WHT.; WOMAN EXP. COOK, hswk.; man exp. gardener; permanent position; give exp., ref., wages wanted. Box 162, Robinson, Ill.

COUPLE—YOUNG, RELIABLE, SUB. HOME, small adult fam. State age, nationality, exp., sal. Address P G 129, Tribune.

COUPLE—AS HSKPR. AND HANDY MAN for priv. home; rm., brd. furn.; give full details, salary, exp. Address P G 576, Tribune.

Clubs, Hotels, and Restaurants.

COMPETENT YNG. WOMAN WITH HOTEL switchboard exp. and rent furn. apt.; ref. Address P G 428, Tribune.

Saleswomen.

CHRISTMAS CARD SALESPEOPLE

OUR NEW 1934 LINE READY

SELL PERSONAL XMAS CARDS AND PERSONAL EMBOSSED STATIONERY AND BRAND NEW 21 ALL-FOLDER, $1. ASSORTMENT—SENSATIONAL SELLER.

Beautiful newest parchments, mother-of-pearls, latest cameo engravings, dainty silhouettes, metallic seals, exquisite cut-out effects, gorgeous silver and gold inserts and highlights, genuine engravings. Beautiful sentiments. Amazing low prices, wide variety please everybody. High advance commissions and extra bonuses. Also Gift Wrapping, Etching, new Humorous, Religious, and Everyday assortments. Album of 100 Personal Xmas Cards and Stationery Samples Furnished Free. Sample 21 Xmas Box on Approval. Call or write.

WALLACE BROWN, INC. [DEPT. CT].
122 SOUTH MICHIGAN-BLVD.

CHRISTMAS CARD SALESPEOPLE—BIG commissions! Take orders for fastest selling 21 folder $1 assortment. Season's sensation! Exquisite mother-of-pearl and newest sateen folders, parchments, gorgeous winter scenes, delightful comics, rich silhouettes, unusual cut-outs, rare metallic inserts, beautiful gold, silver creations. Wonderful sentiments. New exclusive designs. Super-value. Sample box on approval. Also 50c Xmas box and birthday, everyday, gift wrapping assortments. Experience unnecessary. We pay postage. Write Doehla Co., Dept 22, Fitchburg, Mass.

CHRISTMAS CARD SALESPEOPLE — BIG money selling 21 all-folder $1 assortment. Wonderful newest finest quality parchments, silhouettes, mother-of-pearl, novelty cut-out, embossed seal, gold, silver folders, 50% commission. 3-way selling plan. Also 14 De Luxe folder, gift wrapping birthday, everyday and children's assortments. Extra bonuses. Write for samples on approval. Chilton Greetings, 179 Lincoln, Dept. 715, Boston, Mass.

Refined Mature Lady

past 30, for responsible pos. in apparel bus. 18 yrs. estab. Lib. adv. comm., plus generous bonus, assures immediate income; however, you must be satisfied with about $20 a week to start; also EXPENSES PAID WHILE LEARNING. Hours 9 to 4. H. S. educ. or equiv. Ability to serve customers intelligently. References required. Apply Mon., 10 to 12 noon. 209 S. State, Rm. 923.

WHY NOT WORK?

We will add 5 women to our organization who have an ambition for promotion, with a foundation garment that is noncompetitive and a great repeater. Our moderate prices and liberal commis. offer an excep. opp. Suite 1200, 17 N. State.

A MATURE WOMAN

Will appoint refined woman over 30 to fill vacancy in apparel business; well known Chicago company. Lib. adv. comm. guaranteed, plus bonus. Should average $18 to $20 per week. Apply Personnel Dept., Rm. 1750 Stevens Bldg., 17 N. State-st.

WE WANT 10 WOMEN

who are not afraid to work 6 hrs. a day with an article used by every woman from 15 to 50—an absolute nec. Comm. most lib. Out of town write. Address P G 174, Tribune.

LADIES—SPARE OR FULL TIME WORK. Selling hosiery, silk underwear. Wholesale prices. Large commission. Your hosiery free. We teach you. Credit extended. ROYAL CROWN, 227 W. WASHINGTON.

WOMAN—TO SOLICIT BUSINESS FOR wearing apparel. COMMISSION and SPECIAL AWARDS. Give age, education and experience. Splendid vacation opportunity for teachers. Address P A 386, Tribune.

ESTAB. COMPANY OPENING NEW DEPT. will train 5 ladies to demonstrate products. Workers now earning up to $4.50 per day. Commission. Pay while training. Century Chemical, 541 Diversey-pkwy.

SALESLADIES — HOLEPROOF STOCKINGS. Good commission, plus bonus. Choice of territory. Write Dame Fashion Hosiery, Milwaukee, Wis.

WOM.—AID IN BEAUTY WK. EXP. UNNEC. Gd. pay, bonus, com. R. 1701, 17 N. State.

Agents.

$15 WKLY. AND YOUR OWN DRESSES FREE for demonstrating latest lovely Fashion Frocks. No canv. No invest. Write fully. Give size and color pref. Fashion Frocks, Dept. P-5391, Cincinnati, O.

AGENTS — STEADY WORK SELLING HOsiery, lingerie, at cut rate prices; good com. Part time permitted; credit extended. ROYAL CROWN, 227 W. WASHINGTON.

SALESWOMEN—ENERGETIC, TO MANAGE their own group; new 25c item; every woman will buy. R. 1001, 173 W. Madison.

Miscellaneous.

WOMEN OF PERSONALITY

who have suffered reverses and wish to become self-supporting in dignified work are invited to meet the president of an established publishing corporation which is launching a nation-wide sales campaign. Experience or higher education not essential, but preference will be given college or normal graduates especially those with autos. The Company will develop women and married couples to travel or locate permanently in western states including California and Texas. Beginners will be thoroughly trained, amply financed by drawing account and transportation and promoted as ability justifies. Apply Monday, 104 South Michigan-blvd. Room 521. ASK FOR MR. RUCKER.

INVITATIONAL HOSTESSES

One of the oldest and largest firms in its field is beginning a series of interesting stereopticon lectures in connection with its merchandising activities. It requires part time services of a few women of cheerful personalities who can handle all invitations and act as hostesses on the evenings of the lectures. No selling and no experience in this business required. After brief free training, intelligent co-operation should net from $5 to $25 for a few hours' work each week. For full particulars write. Address B F 511, Tribune.

SALARY AND COMMISSION DIRECTING HOME TALENT SHOWS.

Steady employment. Thorough training given without charge. Must furnish surety bond; have good personality; be able to handle people. Position to be filled immediately. If you can qualify apply immediately, giving age, exp., refs., recent photo. Universal Producing Co., Fairfield, Iowa. Dept. F. S.

A Permanent Position

for a capable lady, age 27 to 48. While apparel exp. is helpful, it is not necessary. Successful app. corp. with 12 years' business record, large clientele. Immediate income, on lib. adv. comm. basis. If satisfied with $15 to $18 to start, then call in person Monday, 9:15 a. m. to 1½ noon, Room 1109 Stevens Building, 17 N. State-st. NRA.

EXCEPTIONALLY FINE POSITION FOR well educated, refined woman who has confidence in her ability to make a success of whatever she attempts. Satisfactory salary; pre-school educ. serv. Call Mon. morning, 9:30 to 10, no other time. Personnel Director, 180 N. Michigan, Room 1200.

IF YOU HAVE SAD EXPERIENCE IN any of the following: Kindergarten work, child psychology, teaching or personnel work, are between 30 and 45, with college training, interested in educ. serv., an estab. corp. will consider you for an immediate salaried position. Apply 9 to 12. Miss Flaherty, 1002 N. Dearborn-st.

Woman with Initiative

and ambition, 28-48, for educational sales service; business exper. unnecessary; kindergarten training an asset; salary. For special interview with Manager call at 9 a. m. or 2 p. m., 10th Floor, 360 N. Michigan.

ESTABLISHED INSTITUTE HAS 3 POSItions, intelligent, self-supporting women, 25-50. Give talks on health and hygiene service. Salary, Hrs. 9-4. Perm. Miss Kinsella, Mon. 9:30 sharp, 4th fl., 63 E. Adams.

SMART APPEARING YOUNG WOMEN—Take subscriptions magazines, club plan. Salary $2 day and comm. Apply Monday. Miss Rena Beeson, Great Northern hotel.

WOMEN—ALL OR PART TIME TO SELL fast selling popular priced dresses. No deposit. Your dresses free. Comm. FIFTH-AV. FASHIONS. 109 N. Dearborn.

EXCELLENT OPPORT. FOR 3 NEAT women to build permanent future with Realsilk organization. $18-$35 adv. comm. Apply 1-3, 1791 Howard-st., Rm. 310.

NUBONE CORSET CO. OFFERS COMM. AND bonus to high class women to demonstrate garments with only woven wire stay; city and suburbs. 36 S. State-st., Room 1010.

SWITCHBD. OPERATORS [EMPLOYED]. Lge. comm. Indirect adv. without effort or loss of time. Nothing to sell. Inq. 20 E. Jackson-blvd., R. 404., betw. 9-5.

WOMEN — EXPERIENCED IN VARIOUS jobs in large baking plant. Age 25 to 30. Apply by letter, giving full particulars, address, and phone. Address G 600, Tribune.

WOMAN—MATURE, AMBITIOUS; DEMONstrating cosmetics; definite appts.; will train 2 inexp.; comm. 225 N. Mich., Rm. 512.

WILL PAY $5 EACH FOR ROOFING, SIDing or remodeling prospects. Call Longbeach 7720.

WOMEN—MARRIED PREF. OPPOR. TO earn $3-$5 per day comm. No canvassing. Feminine hygiene. Call Mon. Longbeach 2519.

WANTED BY SALESWOMAN, SIZE 15, COLlege girl to travel as model; refinement and poise necessary. Palisades 2083.

LADIES—4; NEATNESS, REFS. ABSOLUTEly req.; about $19 wkly. adv. comm. Realsilk Hosiery Mills, R. 818, 203 N. Wabash.

Teachers' Registries.

TEACHERS—WE HAVE VACANCIES, RURals, grades, high schools; all depts. TEACHERS' EXCHANGE, Kansas City, Kans.

SCHOOL TEACHERS—APPLY AT ONCE FOR positions; over 200 vacancies listed. TREWEEKE TEACHERS' ASSN., Wichita, Kas.

WANTED—FEMALE HELP.

Employment Agencies.

BILHORN VOCATIONAL

110 S. DEARBORN-ST. STATE 0508.

EXPERT STENOGRAPHER	$100
STENO., Real Estate exp.	$100
EXPERT COMPTOMETER OPERATOR	$100
BKPR.-STENO., not over 28 yrs.	$ 80
TYPIST-RECEPT., S. E.	$ 70
DICTAPHONE OPERATOR	$ 70
STENO., some legal	$ 65

WANTED — AT ONCE, WAITRESSES FOR evenings; experience unnecessary; girls for laundry work. Jackson Employment, 303 S. Halsted-st.

ZINSER PERSONNEL SERVICE—FOOD CHEMIST.

CHOICE JOBS—COUPLES, MAIDS, COOKS, Lee. opp. Davis L. Evanston. Davis 8116.

OCCUPATIONAL, 20 W. JACKSON—Stenos., H. S. and college; good openings.

20 WAITRESSES, $7-$12; F. R. COOK, $18, BUSCH AGENCY, 184 W. WASHINGTON.

MANY EXCL. OPENINGS FOR HSEMAIDS. NO. SIDE CONSOLIDATED, 1001 Leland.

TRADE SCHOOLS—FEMALE.

Attractive Girls

Excellent opportunity for those who can qualify to enter this most profitable profession of fashion modeling-commercial photography, etc.

KATHRYN WILSON,

THE NOTED FASHIONIST AND DIRECTOR OF FASHION SHOWS, will personally select refined girls who have the necessary qualifications. Free placement service. Small tuition fee. Apply at studio at once or mail coupon.

NAME ....

ADDRESS ....

VERA JANE STUDIO,

64 E. Jackson-blvd. Wabash 9332.

MODELS WANTED

WORLD'S FAIR OPPORTUNITY.

We need girls, all types and sizes, to train for fashion modeling work. Be qualified for these wonderful paying positions. Free placement. Small tuition fee. Call immediately. 32 W. Randolph, Room 505, or 721 N. Michigan, Delaware 2465.

MALLON-FRIEL STUDIOS.

SPEEDWRITING.

FREE LESSON JULY 16, 11 A. M.

Beginners, take 100 to 120 words a minute in 6-8 weeks. Not a machine. Both sexes. New classes forming. Also Gregg, Munson, Pitman, Comptometry, Bookkeeping, Switchboard, Typing and Cashier. Big Loop school. Chi. Bus. Coll., 190 N. State. Franklin 4122.

SCREEN TESTS BEING MADE NOW OF attractive girls for modeling; com. posing fashion show. Register today to fill openings. Monfort Studio, est. 30 yrs. Entire 14th flr. 27 E. Monroe. Ph. Dear. 2924.

GIRLS—CASHIERS NEEDED; GOOD GENeral education; coin change and other machines; special teachers; $5. Certificate; free employment service. Chicago Business College, 190 N. State, Franklin 4122.

WORLD'S FAIR SPECIALS—IN SHORThand, typing, bkkpng., etc. New openings. Voss College, 6 N. Michigan, State 3082.

LEARN COMPTOMETRY BY ACTUAL OFfice training; low cost. Free placement serv. Century Col., 105 W. Monroe. Fra. 8478.

HOTELS CALL FOR TRAINED WOMEN—Good pay. Learn at home. Lewis Hotel Training Schools, Desk 749, Washington, D.C.

LEARN SWITCHBRD. OR CASHIERING IN big Loop office; actual exp. Free Placement. Century College, 105 W. Monroe. Fra. 8478.

LIBRARY SCHOOL—209 S. STATE. Library science and rental lib. courses. Asst. for positions. Reg. now for ½ rate.

LEARN SWITCHBOARD IN BIG OFFICE. Free placement. Am. Schl., 921 Field Annex.

DRESSMAKING—MILLINERY SCHOOLS.

DRESSMAKING, DESIGNING, OR MILLInery—Enroll now; best equipped school; free bookl't. MASTER COLLEGE, 400 S. State.

LEARN DRESS DESIGN, DRESSMAKING, millinery. Forest Academy, 209 S. State-st.

MUSICAL AND DRAMATIC.

SINGERS, ALL VOICES,

for opera "Mikado." Rehearsals begin July 15th, direction Frank Laird Waller and Bernard Cantor, famous musical and stage directors. Auditions—mornings, 11 to 1; evenings, 5 to 7. Opera Department, Chicago Conservatory, 25 E. Jackson. Har. 0500.

LILLIAN GORDONI

wants juvenile and ingenue for new dramatic radio program, now on the air. Also male trio and girl singer for musical comedy. Audition by appt. Del. 9178.

AMATEUR MUSICIANS WITHOUT EXPERIence, rehearse with beginners' jazz orch. Summer jobs. 59 E. Adams-st., Room 806.

AT LIB.—10 PC. ORCHESTRA; YG., MOD., flashy; go anywhere. Ph. Hay. 3134 Mon., 12-3, or Rich., 777 W. Adams-st., Chi., Ill.

PIANIST—EXPERIENCED CLASSICAL AND popular numbers for high class cafe. 4646 Drexel, 2-3 p. m.

I NEED TEN AMATEUR ACTORS AT once for dramatic company. Div. 9124.

STORE AND BAR FIXTURES.

WHY PAY MORE?

MODERN STORE FIXTURES.
TAVERN EQUIPMENT.

Select your equipment requirements from the largest stock in the Middle West. New or used. Specially large selection for taverns, meat markets, grocery stores and restaurants.

WE ARE DISTRIBUTORS FOR MAYFLOWER Electric REFRIGERATORS.

We make complete commercial Refrigeration and Air Conditioning installations at amazingly low prices. Come, see our latest style refrigerators, display cases and meat coolers equipped with modern electric refrigeration.

Small down payments—Trade-ins accepted.

JULIUS BENDER, INC.

901-915 W. Madison-st. Monroe 1710.

STORE FIXTURES, TAVERN FIXTURES.

Complete line of new or used outfits of parts for:

Restaurants.	Taverns.
Groceries.	Meat Markets.
Sandwich Shops.	Delicatessen.

Cigar—Tailor—Chili Parlor Equipment, etc.

All at the lowest prices on record.
WORLD'S FAIR FIXTURES.
Call and inspect our tremendous stock.
Tables, Chairs, ready for delivery.
Free delivery. Easy payment plans.

Chas. Bender Co.

608-614 N. Wells-st. Superior 2301.

TAVERN EQUIPMENT.

The finest and largest variety.
At lowest prices in history.
LARGE AND SMALL OUTFITS.
RESTAURANT FIXTURES.
NEW OR USED.

American Store Fixture Co.,

121-127 S. HALSTED, AT ADAMS.
"The best service for 30 years."

TAVERN FIXTURES SALE.

Many sizes. Modern designs.
Prices greatly reduced. E-Z terms.
CHICAGO STORE FIXTURE CO.,
1708 to 1714 S. State-st.

BUTCHERS.

A few reconditioned refrigerator counters and outfits left. Lowest prices!

DEE & HILL, INC.,

671 N. Orleans-st. Central 4531.

SELLING OUT TAVERN OUTFITS AT FACtory prices—9, 15, 16, 18, and 20 ft. bars on floor; new chairs, $1; new tables, $2.25; coolers, $80; workboards, $4 per ft. Your chance to save ½; easy tms. S. Farber Co., 2657-61 Lincoln-av.

Diversey Store Fixtures.

Complete stock on hand for any line of business. Cash or terms. Immediate delivery. 2705-9 Lincoln-av. Buckingham 0356.

8 FT. MARBLE WRAPPING COUNTER, glass protector; 10 ft. show case, 3 shelves, 12 ft. wall bread case, center mirror, register space, pie rack on side. 6234 W. Cermak-rd. Berwyn 3502.

A. NORY & CO.

Restaurant and bar equipment, tables, chairs and booths, at special prices. 1245 S. WABASH. CALUMET 4594.

FOR SALE CHEAP—BAKERY EQUIPMENT, incl. No. 3 Middleby oven, cake mixer, troughs; also store fixtures and cash register. 3724 N. Clark. Graceland 1434.

12 FT. ELECTRIC SODA FOUNTAIN—Fully equipped; practically new; 2 cash register; floor and wall cases. Apply 727 Carroll-st. or Phone Hammond 797.

GOOD USED SODA WATER FOUNTAIN AND lunch room fixtures. Sacrifice. 551 W. Lake-st. Office of Bldg.

USED DISPLAY FIXTURES, REFLECTORS, Natl. Cash Reg., floor, wall cases, racks. We buy and sell. 39 N. Halsted. Hay. 2730.

24 INCH ILG EXHAUST FAN, ALSO CEILing fans, ½ h. p. motor and small converter. 414 N. State. Whitehall 4414.

150 2D HAND DINING ROOM CHAIRS; good cond. Orig. cost $132 doz. Will sac. for $18 doz. Cafeteria, 212 W. Madison.

1-12 FT., 1-16 FT. LIQUID ELEC. SODA fountain; very cheap. Belmont 7521.

ICE BOX—8X10; CORK INSULATED; 3 DISplay windows; modern, cheap. Dor. 4346.

DRUG STORE FIXTURES—MODERN, COMplete outfit, $250. 924 N. Cicero-av.

BAKERY OUTFITS, STORE FIXT., OVENS, tools; easy tms. A. Loebig, inc. 1912 Lake.

PERMANENT WAVE MACH., $50; DRYER, $15. Mirrors, cheap. 1120 N. Wells-st.

WANTED — ELECTRIC CASH REGISTER; nine clerks; reg. over $10. Franklin 0982.

FOR SALE—NATIONAL CASH REGISTER, reasonable. 2457 Lincoln-av.

MASSAGE TABLE; EL. CAB.; INFRA-RED. Red. mach. etc. Dr. Swanson. Sun. 6647.

ARTS AND ANTIQUES.

LINCOLN ORGAN, FOR SALE. 3114 Cottage Grove. Dougls. 1802.

GENUINE ANTIQUE COLONIAL LOW BOY —150 yrs. old; cheap. King. 530 Addison.

14 ORIGINAL PAINTINGS, $40 TO $200. 2041 W. 98th-st., 3d floor. Ced. 0107.

TO RENT—ROOMS—CENTRAL.

WASHINGTON, 231 W.—RMS. WITH BTH.; fireproof bldg.; 1 block to city hall.

Hotel Rooms.

WALK—3 SHORT BLOCKS TO THE FAIR.
NEW CALVERT HOTEL.
Cor. Wabash-av. and 18th. Vic. 3350. Large outside rooms, baths, showers; pkg. Single, $1.50; dbl., $2.50; 3 or more in rm., $1 ea.

STATE HOTEL.
Walking distance to World's Fair, theaters, shopping district; 200 rms., $1 pers., $4 up, perm. guests. State-Harrison. Webster 1027.

22 W. VAN BUREN, NEAR STATE-ST. PLYMOUTH HOTEL, BACHELOR ROOMS. Near World's Fair. Modern rooms, running water. $4 week up. Others $3 week up.

HOTEL ARTHUR, 309 S. CLARK, NR. JACKSON; new, dec., fireprf., run water, ea. rm. priv. bath, $1 day; spec. wk. rate, $3.50 up.

TO RENT—ROOMS—SOUTH.

BLACKSTONE, 5519. DORCH. 4100. UNIVERSITY HOTEL.
100 rooms, 100 baths; 5 min. to World's Fair. Daily, $2 up; also permanent rates.

CHAPPEL, 7514—LARGE, LIGHT AIRY room, $3.

CORNELL, 5340—3D; LOVELY FRT. RM.; fine loc.; priv. fam. Bus, I. C. ex., reas.

CORNELL, 5415—LG. RM., ADJ. BTH.; REfined home; nr. I.C.; Gentiles; rea. Dor.5316.

CORNELL-AV., 5534—PLEASANT, OUTSIDE rm.; twin beds; pri. bath; reas. Dor. 0827.

DORCHESTER, 5213—NEWLY FURN. RMS., run. water, shower; I. C. trans.

ELLIS, 4212—LGE. COOL RMS., APTS.; R. w.; md. ser.; 4 blks. Fair; $1 day. Oak.2236.

ELLIS, 6358—CLEAN, WELL FURN. SLPG. rms.; running water; $3-$4; ex. trans.

HARPER, 5842—WELL FUR., LGE., OUSTD. r.; nr. Uni., I. C., sur. H.P.8450 morn.-eves.

HARPER, 6023—LG., COOL FR. RM.; R. W.; rl-way-bd.; gar.; pkg.; tourists accm., $4 up.

HARPER, 5467, 2D—BUSINESS PEOPLE pref.; $3.50-$6; exc. transp. Dor. 5365.

LAKE PARK, 5206—HAZEL INN—5 MIN. Fair, $1.50 dbl. Write for wk. rates.Gd. tr.

LAKE PARK, 4761—LARGE RMS.; FREE pkg.; wk. rates $4 up; fam. rates. Dre.0677.

PAULINA-ST., S., 6433—LARGE ROOM FOR gentleman; hot wat.; gd. trans. $3.50.

YATES, 7741, 3D—2 RMS., $4.50-$3.50, perm. person. No other roomers. Sag. 1785.

WORLD'S FAIR ROOMS.
At the 18-st. entrance to Fair. Large private house; mod. rate. 1834 Prairie-av.

37TH-ST., E., 711—MRS. MILLER'S TOURist Home; cool, attr. rms.; r. w., bath, 50c persn. 2 blks. 35th-st. enr. Fair. Oak. 1673.

ROOM—LIGHT, CLEAN; NR. I. C.; 30 MIN. to loop; 1-2 gents pref. Ph. Dor. 5674.

1 TO 2 RMS.—NR. FAIR, BEACH; LADIES, cples.; exc. trans.; maid. Pla. 0169 a. m.

67TH-PL., E., 1543—LIVING RM., ADJ. bath; I. C., surf.; reas. After 4 p. m.

71ST-PL., E. 1441—LOV. FUR. RMS.; PRIV. home. ½ blk. I C., surf; $4 up. Dor. 5463.

61ST-ST., E 1545—1ST; LARGE, AIRY RM. Near all trans., Jackson Pk. Reas.

69TH-ST., E., 1461, 2D—LG. OUTSIDE RM.; 2 gentlemen; I. C., bus, surf. Hyd. 4127.

Hotel Rooms.

PARKLAND HOTEL.
—Facing Jackson park—
—6 minutes to Fair—
Beautiful rooms, with private bath. $2 single, $3 double. Special rate for a week. Write for free descriptive folder.
1550 E. 63D-ST., CHICAGO.

$3.00 PER WEEK
each when 2 in a room. Smart, modern, hmlike rms.; pri. bath, shower; ideal trans. SOUTHLAND HOTEL, 1330 HYDE PARK.

TO RENT—ROOMS—NORTH.

ALBION, 1058—LG., AIRY RM., ADJ. SLP. pch.; nr. Loyola L, bus, lake. Suit. 1-2.

ALTGELD, 933, 2D APT.—RMS., $3-$4. 2500 north and ½ blk. west of Lincoln-av.

BELLEVUE, 48—DOUBLE-SINGLE STUDIO rm.; attr.; also man share rm. same.

BERWYN, 1055—BEAU. FURN. FRT. RM.; Edgewater L; $3.50; pri. fam. Hunt.

Broadway, 4301. All New.
BUENA OAKS HOTEL, $4.50 wk., $1 day. Sunny rms., bath, inador beds, spa. lobby, 24 hr. serv., refin. atmos.; nr. L, bus, Linc. pk.

BROADWAY, 5401—SLEEPG. RMS., LIGHT, airy; near lake; all trans.; $3 up.

CAMPBELL, 4717 N.—LGE. FRT. RM., TW. beds, desirable, 2 men. 2 blks. from L.

CEDAR, E., 61—CANTERBURY HOUSE; sgl. and dbl. rms., $1.50 up; ½ blk. to lake and drive; 10 min. Fair. Write for reserva.

CHESTNUT, W., 119 [850 N.]—DEL. 9790. Beau. modern, outside rms., $3.50 up. 2 rm. kitch., $6. Hotel serv. 10 min. to Fair.

CHESTNUT, E., 195—WALK. DIST. LOOP. 10 min. to Fair. Rooms $6 week.

CHICAGO-AV., E., 60—APT. 10, 5TH FLR. Elevators; newly dec.; 2 room studio apt.; real kitch.; $9. Walk. dist. Loop. Del. 3884.

CLARENDON, 4652, 2D—WELL FURN. FRT. rm.; pri. family; nr. bus. L. Ard. 2454.

CLARK-ST., 2026 N. MOHAWK 3460.

HOTEL CLAYTON
NEW BUILDING. OPP. LINCOLN PARK. 300 MODERN RMS. BEAUTY REST BEDS. Free radio and fan. Roof garden now open.
$6.00 PER WEEK $6.00.
10 MIN. TO LOOP AND FAIR.

CLARK-ST., N., 1015, AT OAK. WHI. 4290

HOTEL OLYMPIC
200 RMS., PRI. TUB, SHOWER EACH RM. 5 MIN. N. LOOP; FREE RADIO EACH RM.
$6—PER WEEK—$6
FAIR VISITORS write for RESERVATIONS

CORNELIA, 625—LARGE, LGT. FRT. RM., big closet; reas.; all trans. Lake V. 0400.

DEARBORN, N., 1447—QUIET, COMFORTable room, bath, shwr., hotel serv., reas.

DEMING-PL., 437—NR. LIN. PK.; LGT., cnl., run. wat.; sgl.-dbl.; well fur. sgl.$2.50up

DIVISION, E., 26—ATTR. RMS., RUN. WAT. Nr. lake, all trans.; reas. Del. 6907.

DOVER, 4420, NR. CLARK—SINGLE RMS., clean, homelike, $2.50-$3. Sun. 9065.

GENEVA-TERR., 2232—LGE., LGT., FRT. dbl. rm.; best trans.; meals opt. Reas.

HERMITAGE AT WILSON. LON. 8360.

WILSON AVE. Y. M. C. A.
Live in beautiful Ravenswood.
DOUBLE, $2.50 PER WEEK AND UP.
SINGLE, $3.50 PER WEEK AND UP.
Membership privileges included. Swim, gym. 24 hr. service. Bus, L, surf. Free parking.

HURON, E., 40—ATTRACTIVE STUDIO rms.; walking distance loop. Del. 0328.

HURON, W., 62—HOTEL BARRY—5 MIN. loop; attract. rms., run. water; $3 wk. up.

JUNIOR-TERR., 818 [4300 N.]—LRG. RM.; gent.; all tr.; pr. fam.; res. dist. Buc.5373.

LAKE SHORE-DR., 1040—ATTRACT. RMS. for men. Club privl. $5 wk. Walk to lp.

LAKESIDE, 912—SHR. REAL HOME. LGE. restful rm. Bus. person, $4. Lon. 5706.

LARRABEE-ST., 1508. LINCOLN 2633.

NORTH-AV. Y. M. C. A.
$2.25 PER WEEK AND UP.
First class accommodations; quiet, homelike atmosphere; near Loop, Lake and Century of Progress; gym and swimming included. Free parking lot, L, and surface.

LOYOLA-AV., 1235—LOYOLA ARMS HOTEL. $6 WEEK UP. PRIVATE BATH or shower; complete service; new; ½ block Loyola L. 20 min. loop. Briargate 4880.

MALDEN, 4621. 4840 WINTHROP. Light, airy, outside rooms, $3-$4. All trans.

MARSHFIELD, N. 3333. BITTER. 3333

LINCOLN-BELM'T Y.M.C.A.
DESIRABLE ROOMS—NEW BLDG.
24 HOUR SERVICE.
$2.50 PER WEEK UP, DOUBLE.
$3.83 PER WEEK UP, SINGLE.
ALL MEMBERSHIP PRIVILEGES.
BUS, L, SURF. TRANSP.

PINE GROVE, 2831—ROOM AND BREAKfast; a refined home environment; attrac. res. neigh.; good trans.; moderate rates.

PINE GROVE, 2744—PINEWOOD HOTEL—Nr. Sher.; new, dec.; light airy rms. $5-$6.

RUSH, 715, 3D—WALK. DIST. LOOP; LG rm.; priv. entr.; 1-2 men or cple.; attrac. apt.; no other roomers. Delaware 2257.

RUSH, 531—GOLDEN WEST, LOV. RMS., 2-3, gent., pr. bth., $5-$7; sgl., $3. Wk. lp.

SHERIDAN, 4723, 2D—ATTR. CLEAN rms; home privl.; $3.50; nr. lake; all tran.

SHERIDAN, 4926—CLEAN, ATTRAC. RMS. Run. water; all trans.; nr. lake; $3 up.

SURF, 550-1-G — FINE LARGE, LIGHT, cool rm.; nr. lk., all trns. Reas. Wel. 7239.

SUPERIOR, E. 218 — SGL.-DBL., $5-$7; kitnt. Transients, $1.50 dbl. Nr. lake, Fair.

WALTON-PL., E., 64, 2D—2 LG. FRONT rms.; pr. fm., $10; Oak-st. beach. Del.6909

WALTON-PL., E., 60—SGL.-DBL. RMS., R.W. $5-$8; walk. loop; nr. Drake; visitors welc.

WALTON-PL., W., 9—LIGHT SGL., FRONT rm., lg. closet; adj. bath; $5. Nr. Drake.

ST. REGIS HOTEL
CORNER CLARK AND GRAND-AV.
$1 single $1.50 double
SPECIAL WEEKLY RATE.
4 BLKS. NORTH OF LOOP.
10 MIN. WORLD'S FAIR.
All modern rms., also private bath, with comp. hotel service. Grill in connection.

VISITORS—TOURISTS.
Rms., $4; kit. apts, $6 wk. up. New, furn. Mod.; Simmons beds; Full Hotel Service. Free parking to guests. Direct bus, surf., L trans. to Fair. Known for square dealing. Write for group prices—reservations.
LAWRENCE ARMS, 4800 KENMORE.

RESTFUL —— HOMELIKE —— CHARM in ultramodern surroundings that appeal to young and old. Rooms with tub and shower at new reduced rates.

LELAND HOTEL,
A downtown hotel in the heart of Uptown. Leland at Racine. Longbeach 9600.

HOTEL FRANCES,
5054 WINTHROP LONGBEACH 8933. 100 rooms with baths, $5.50 double.

LGE. RM., TW. BEDS, IN ATTR. APT. NR. lp., Fair; kit. privilege. Ph. a. m., Del.1857.

SINGLE OR DOUBLE LARGE, AIRY ROOM, nicely furn.; tile bath, shwr. Buc. 3051.

CATH. FAMILY, NR. NO. SIDE; QT. RM. to bus. person. Address T 429, Tribune.

ATTRAC. RM. ADJ. BATH, OWNER'S HM., nr. L, bus, lake; gents; $3. Rog. Pk. 3690.

NO OTHER ROOMERS — HANDSOMELY FURNISHED ROOM. SUNNYSIDE 6891.

Hotel Rooms.

HOTEL NORTHMERE
4943 KENMORE. LONGBEACH 4234.
All comfortable outside rooms with BATH or SHOWER; light, clean and airy; near lake; complete hotel service; street car, Argyle L or bus tran.; $5 a wk. up; $1 day.

Hotel Darlington—$1 Day Up.
4700 N. Racine. Free auto parking. Beau. rms., pri. baths; all trans.; low wkly. rate.

TO RENT—ROOMS—NORTHWEST.

KENNETH-AV., N., 3924—LRG. R., CLOSET; pri. home; gent. pref.; $3 wk. Ave. 8240.

LE CLAIRE, 4660—NEWLY FURN., LGE. closet, pr. lava., pri. hme. $3.50. Pal. 9720.

LOGAN-BLVD., 3136—PLEASANT ROOM, priv. fam.; best trans.; $3. Bel. 7991.

MONTICELLO, 4826—NICELY FURN. RM., newly dec.; gar. opt.; reas. Irving 1634.

NORMANDY, N., 5364—LT. HSKPG. RM.; suitable for 1-2 ladies; priv. Newc. 4976

WHIPPLE-ST., N., 4533—LARGE, AIRY RM. Priv. res.; wond. trans.; brkfst. if des.

TO RENT—ROOMS—WEST.

. . ARTHINGTON AT KEDZIE [820 S.] . .
SEARS-ROEBUCK Y. M. C. A.
24 HOUR SERVICE.
$2.50 PER WEEK UP.
Includes membership; swimming; tennis; L. surf. trans.; conv. to Loop. Nevada 3800.

AUTIN-BLVD., N., 400—FRONT RM., OPP. pk.; all trans.; 1 or 2 gentlemen.

ELGIN-AV., 516 [7200 WEST]—TWO LGE. outside rms., private family, reasonable.

JACKSON-BLVD., W., 3907—NICE FURN. rm.; pri. fam.; Gentile; nr. tr. Nev. 2749.

KEDVALE, S., 621—LARGE ROOM; STEAM heat; $3 a week; good transportation.

LAWNDALE, N., 822—COMF. RM., KITN. privil., couple or 2 girls empl.; $5 wk.

MONROE, W., 4306—LGE., ATTR., COOL front rm. in priv. home. Reas. Gd. loc. No other roomers. Garage optional. Austin 9470.

WASHINGTON-BLVD., 4250—FRT. SLEEPing rms.; good trans. Inq. MRS. NOLAN.

$3 PER WEEK
each when 2 in a room. Smart, modern, homelike rms.; priv. bath, shower; ideal trans. WESTLANE HOTEL, 4507 WASHINGTON.

$3.50 UP—MODERN NEWLY DECORATED PRIVATE ENTRANCE. 3500 MONROE.

Hotel Rooms.

LIVE IN A REAL HOTEL—200 ROOMS. Complete 24 hr. serv.; delight., comfy. rest. mattresses, tub, shower; cong. atmosphere. ½ blk. all trans.; $4.50 up wk., no higher. GARFIELD ARMS HOTEL, 3260 Maypole.

TO RENT—ROOMS—SUBURBAN.

THE WRANGLER FRAT. HOUSE, N. U. campus—Men; 1-2 rm. suites; nr. tennis cts. and gym. 2335 Sheridan-rd. Gre. 8814.

TO RENT—HOUSEKEEPING ROOMS.

South Side.

ABERDEEN, 5801—3 BEAUT. FURN. RMS.; adults only. Englewood 0593.

BLACKSTONE, 6344—2 AND 3 ROOMS; well furnished; all trans.; reas. rates.

DREXEL, 4332—FAIR VISITORS. SPEC. rates, 1-2-3 r. kit.; nr.Fair, all tr. Oak.4640.

HARPER, 6039—1-2-3 NEW DEC. FURN. kits.; overstuf. furniture; $4 up.

KIMBARK, 5101—1, 2, 3 RM. APTS. ALL outside rms. Free gas, light, linen. Newly decorated, $5 wk. up. Hyde Pk. 0054.

PARNELL, 6346—1 AIRY, LG. 1ST FL. R., rl. kit.; sm. sun p.; suit. elder cpl.; $8.50.

PARNELL-AV., 7409—1 RM. AND KITNT.; priv. entr.; gas, elec., lin.; $4.50; ex. trans.

PRINCETON, 6201—SPACIOUS 1-2R. FURN. apts., real kit.; $4.50-$6; nr. L. Went. 3266.

RHODES, 8449—LARGE BEDROOM, REAL kitchen; priv. bath.; in private home. Reas.

SIXTY-SECOND-ST., 1019 E.—2D AND 3D apts. 3 all outside rms. Well furnished. Running water. Real home. Adults.

VINCENNES, 7341—WELL FURN., NEWLY dec. 2-3 rm. apts.; priv. ent.; free gas, elec., linen; gar.; $5-$8 wk. or by day.

WOODLAWN, 4455—PERM., NICE, FURN., $6.50; also slpg., $4.50; all tr. Gardiner.

YALE, 6449—1-2-3 RMS., ELEC. REFRIG. New. dec., well furn. Exc. trans., $4-$9.

SIXTY-SIXTH-PL., EAST, 1411—1-2 ROOM kits., $4.50 up; ½ bl. I. C., sur.; mod. bldg.

2-3-4 Rm. Apts., $5-$8 Wk.
Large rms.; newly decorated; nicely furn. Good trans. 1129 E. 55th. Hyde. Pk. 1279.

69TH-ST., W., 623—COZY 1-2 RM. FURN. apts., uph. furn., pri.bh.,$4-7.50; nr.L. Nor. 1800.

62D-ST., E., 922—COMPLETELY FURN. 1-2-3 rm. apts.; spick-span; rollaway beds.

1445 E. 71ST-PL.—3-4 RM., BEA. FUR. ½ bl. I. C., el. ref., gas, lgt. free. $9 wk.

66TH-ST., W., 426—BEAU. FURN. 2-3 HSKG. rms.; Frig.; ex. tr. Also sgl., $3-$8.

2-3 RMS.—PRIV. BATH; 2 BEDS, G. E., gas, elec. free. $9-$11. Saginaw 5093.

Southwest Side.

WINDMILL APT.—PRI. ENTR., BATH, EL. rfg., lin.; adlt. 6134, Inq. 6140 S. Artesian.

North Side.

BELDEN, 549 [2300 N.]—NR. LINCOLN Pk. Light, clean 1-2 front rms. Real kit., ldry. $5-$6-$7. Also sleeping rms.

BELDEN, 1045, AND 2119 N. CLARK—1-2 rm. kits., $3 wk. up; tourists; free pkg.

BELMONT, 523, APT. 2—1 OR 2 LGT., airy rms., kit. priv.; bus, car, L. Gra. 0350.

BROADWAY, 4040—NEW, CLEAN, QUIET. All trans.; 2 rooms, $5; front kitnts., $3.

CHICAGO, E., 56—APT. 12—LOV. 2 RM. fur.-unfur. 1 r. kit., $4-$6. wk. lp. El. 5th.

CLARK, N., 2156—LARGE HSKPG. RM.; r. wat.; $3 up; slp. r., $2; ½ blk. Lin.Pk.

CRESCENT-PL., 942 [4100 N.]—3 ROOMS priv. bath, porch; adults; reas. SAAGER.

DAMEN, N., 4918—3 RMS., SLP. PCH., priv. bath; suit. 3 or 4; reas. price.

GRACE, 835—LARGE 1 RM. KITS., $3 UP; slp. rms., $2.50 up. Transients accom.

KENMORE, 4021—1 RM. KITCHENETTE. Best in town. Newly decorated, $3.50 up.

KENMORE, 4641—FURN. 1 R. APTS., BLK. Wilson L; $4 up. See to appreciate.

KENMORE, 4654—NICE FURN. 1-2 RM., kitch., $3.50. Sleeping rms., $3. All trans.

KENMORE, 4022—ATTR. 2 RM. KITS., CLN., homey, lgt., $6; all tr. Radio all rms.

LELAND, 812—LAKE LOCATION FOR SUMmer. Newly decorated, attractive 1 rm. complete kitnts. Reas. rates. All trans.

LELAND-AV., 2523—2 LG. RMS. WITH OR without kit. All trans. Irving 4022.

MAGNOLIA, 4441—1-2-3 ROOM SUITES, 2 beds, $5 up; newly furnished; all trans.

MAGNOLIA, 4532, 2D—SINGLE KITS., $4; 2 rm. apt., wall-bed, Frigid., porch; $7.

ROKEBY, 3836, 2D—MODERN 3 RM. APT. Real kit., gas, lt., $7.50. Nr. Sheridan. All tr.

SHERIDAN, 919—NEW 1-2-3 RM. APTS., Elec. refr., porch; $5 up. Slp. rms., run. w.

SHERIDAN, 4900—APT. 1; COOL 2-3 ROOM cor. apt., pri. bath, sh., Frig., piano; $8-$10

Northwest Side.

ALBANY, N., 2455—HSKPG.; FRIGIDAIRE; lt., cool slp. rms.; reas.; 1 blk. Logan-sq. L.

LUNA, N., 2832—1 R. AND KIT.; EL. REF., run. water; adj. bath; priv. home; gar.

1952 HUMBOLDT-BLVD.—2 RMS., KITCH. $7; slp. rs. $3.50 up; all tran.; evthg.furn.

West Side.

CENTRAL PK.-AV., N., 413—LIV. RM., BD. rm., kit. con. bth., lg. yd., trees. Best loc., $5

JACKSON-BLVD., 3411, 2D—1-2 AIRY FRT. rms., gd. trans., gas, elec. Reasonable.

JACKSON, 3043—2 LG. LGT. RMS., 2D FL. Real kitch., porch., comfort. ex. trans.

MAYPOLE, 3818—1-2-3 RS. REAL KIT., SH. Suit. 2-4; compl. furn. L, surf.; reas.

WASHINGTON-BLVD., 3115—3 RMS. BEAU. furn.; real kit.; frigid.; porch; all tr. Reas.

WASH.-BL., 2147, OR 2944 JACKSON—Mod. kit. apts., pri. bth., frigid., gar., reas.

BOARD AND LODGING.

South Side.

STONY ISL., 6074—LGE. OUT. RM., PRIV. bath; excel. meals; all trans. Fair. 5994.

WOODLAWN, 6037—BRD., RM., GD. HOME cooking; $5-$7; I. C.-surf.-L. H. P. 2085.

LARGE ROOM FOR 2 MEN, GOOD HOME cooking, all trans. $10 ea. Rad. 4860.

North Side.

CORNELIA, 709, 1ST—LARGE RM., SUIT 1-2, with board, pri. fam.; reas. Bitt. 0179

DOVER, 4543—LGT., AIRY ATTR. RMS., with meals; good home; $7-$8. Ard. 1847.

JANSSEN, 3535, 2D—LG. RM., EXC. BRD., all trns.; priv. fam.; resid. dist. Buc. 8102.

KENMORE, 6162—BEAUT. RM.; BD. OPT.; priv. washrm.; 3 baths; nr. Lake. R.P. 1388.

LAKE SHORE-DR., 1046—FROST CLUB FOR Girls—Radios, pr. phones. Reas. Walk. Loop.

SHERIDAN, 5643—FRT., DBL.-SGL.; FACE lake; priv. beach; exc. meals. Sun. 9319.

STATE, N., 1254 — RESID. FOR YOUNG bus. women; attr. furn.; priv. baths, lndry. accom., bal. meals; walk. lp.; reas. Del. 9734.

WRIGHTWOOD, 910—FINE HM.; SGL., twn.; exc. bd.; all trn.; $6.50-$8; see to ap.

DESIRABLE SGL. OR DBLE., RUN. WAT.; 20 min. loop; well prep. and well balanced meals opt.; very reas.; refs. req. Div. 8855.

West Side.

ADAMS, W., 1640, APT. 303—COUPLE IN small apt., prefer girl, at $6 per week.

MONROE 3827—ROOM AND BOARD; FINE priv. family; excellent meals. Light rms.

SUPERIOR, 5847—PRI. FAM. SHR. HOME 2 bedrms. avail., meals opt. Excel. trans.

Suburban.

IN BEAUTIFUL KENILWORTH—
Near good beaches; New England type inn. Homelike rooms; suites with bath. Excellent meals. Moderate prices. Ken. 5491.

Convalescent Homes.

GRADUATE NURSE WILL CARE FOR aged or invalid person in her own home. Very reasonable rate. Buckingham 0665.

PRIV. HOME—EXPD. CONVAL., ELDERLY, mild mental. Scrn. pch., yd. Maywood 1693

PRIVATE HOME—LICENSED FOR AGED, infirm and mild mental. Midway 1605.

BOARD AND LODGING.

Children.

1 OR 2 CHILDREN, 3 IN FAMILY, LGE. country home, 40 A., excel. care; meals, rm., for parent weekends. Reas. Berk. 1534.

CHILDREN'S COUNTRY HOME NR. LAKE. Playgrd. $5 wk., $20 mo. Rev. Lambert, Oak Grove Camp, Dowagiac. A. Perry, Sup. 4200.

CHILDLESS MARR. CPLE. WILL BOARD 1-2 child.; lge. grounds, suburb, 25 min. Loop; reas. Ph. Western Springs, Ill., 3724.

Country.

HICKORY HILLS FARM—A QUIET PLACE to rest; 50 miles northwest of Milwaukee, near 3 lakes; swimming, fishing, home cooking; board and rm.; $10 per wk.; children ½ price; Gentiles only. Call Village 7639R.

RELAX, SWIM, FISH, RIDE ON REAL farm in so. Wis. Lots of good food. Family vacation. Easy rates. Write Zada Hulburt, Edgerton, Wis.

SUMMER BOARDERS WANTED IN FARM home. Ideal for tired folks. Mrs. G. W. Stroupe, Whitewater, Wis. Route No. 2.

BOARD-ROOM MOD. FURN. HOME, JEWS. Mrs. E. D. Eidson, Berrien Springs, Mich.

WANTED—TO RENT—ROOMS.

REFINED WOMAN WANTS, ON OR ABOUT Aug. 1, outside room; near lake; with or without board, or small apt.; refs. exch. Write full details and monthly rate to M. E. Buchanan, 53 W. Jackson-blvd., Chicago.

A YOUNG WOMAN EMPLOYED WISHES room and board with private family, preferably between Fullerton and Belmont-avs. $7 to $8 wk. Address P B 396, Tribune.

RM. AND BOARD—S. OR S. W., NR. ARCHer-av.; good food; reas.; by man emp.; give details. Address P G 193, Tribune.

GIRL—WORKING IN CHICAGO WISHES to make home with refined Gentile fam.; refs. exch. Address P G 197, Tribune.

GENT DES. RM. PRI. FAM. WHERE ONE is typist. Address G 439, Tribune.

HOTELS AND APARTMENT HOTELS.

WORLD'S FAIR VISITORS
WHY BE CRAMPED UP IN STUFFY HOTEL ROOMS WHEN YOU CAN OCCUPY A COMPLETE APARTMENT WITH ELECTRIC REFRIGERATION—BEDS EQUIPPED WITH SPRING CENTER MATTRESSES—FULL HOTEL SERVICE.
Conveniently located to Fair.
For Parties of 2 to 5 Persons.

ROYAL PLAZA,
6137-9 Kenwood-av.
Kitchenette or bedroom suites newly decorated. 24 hour service.
Rates, $3 to $7.50 by the day.
TELEPHONE: DORCHESTER 1270.

MIDWAY DREXEL APARTMENT HOTEL,
6020 Drexel-av.
Just off Midway, 1 block E. Cottage Grove. Kitchenette or bedroom suites. Rates, $3.00 to $10.00 per day.
TELEPHONE: DORCHESTER 7080.

LAWN MANOR,
4510 Woodlawn-av.
Walking distance to Fair. Clean, comfortable kitchenette apartments and bedroom suites, $3.00 to $6.00 per day.
TELEPHONE: DREXEL 5028.
SPECIAL RATES ARRANGED FOR STAY OF ONE WEEK OR LONGER. WIRE FOR RESERVATIONS DIRECT TO THESE HOTELS. CHARGES COLLECT.

FLAMINGO
55th street at the lake
Overlooking Jackson Park.
Large 3½ room apartments with complete hotel service at remarkably reasonable rates. These apts. will accommodate 3 or 4 persons with comfort.
TRANSIENT PERMANENT
Special rates arranged for permanent tenancy.
Excellent dining room.
T. Van Houten Manager
TELEPHONE. PLAZA 3800.

Blackwood
BLACKSTONE TOWERS.
CANTERBURY TOWERS.
5200 Blackstone-av.
A DISTINCTIVE HOTEL HOME FOR PERMANENT GUESTS.
1 to 5 room suites afford every comfort and service. Individual furnishings and decorating lend the charm of your own home.
PH. DORCHESTER 3310.
One Moderate Rate.
Maintained Standard to All.

MONTROSE BEACH
925 MONTROSE-AV.
East of Sheridan. Tel. Bittersweet 7700.
1-2-3 RM. APTS., $40 UP.
$2.50 up, daily. $12.50 up, weekly. Single or double. New building; air cooling system. Light, airy, soundproof kitch. apts.; completely, elegantly furn.; refrig.; tile bath. shower; radio every apt.; coffee shop.
24 HOUR HOTEL SERVICE.
Public garage service, $10 mo.; $3 week.

WESTGATE HOTEL
ROOMS FURNISHED AS LIVING ROOM OR BEDROOM WITH COMPLETE HOTEL SERVICE.
Ranging from $6 by the wk.
6018 WINTHROP-AV.
TRANSIENT RATES, $1.75 UP.
Phone LONgbeach 8120.

CALIFORNIA STYLE.
ONLY PLACE OF ITS KIND IN CHICAGO. 1 rm. kitchenette apts.; private sleeping porches; hotel service. Will accommodate 4 people. 10 minutes to World's Fair.
ST. GEORGE HOTEL,
1435 E. 60TH-ST. DORCH. 7300.

MELROSE HOTEL
1-2-3 room kitchenette apts. Penthouse. Beautifully furnished. Complete hotel service. Overlooking Lake Mich. and Lincoln park. Excellent transportation to the Fair. One-half block from beach and golf links. 451 MELROSE-ST. [3240 N.]. Buck. 1200.
TRANSIENT RATES—$3.00 UP PER DAY.

WELLINGTON ARMS
Beautiful 1-1½-2 room kitchenette apts., overlooking Lincoln Park and lake; 15 minutes from loop; $40 up unfurnished. $50 furnished, with complete hotel service.
2970 Sheridan-rd., Bit. 4600.

GRAEMERE HOTEL
offers clean, attractive rooms for transient and permanent residence by day or mo. Single rms. from $2.50 per day.
2, 3, and 4 room furnished apts. from $65. Washington-blvd., at Homan-av.
Phone Van Buren 7600.

LEE CREST HOTEL
2 blocks World's Fair Gate. Pleasant residential district. Good restaurant. 1-2-3 rm. apts. Hotel pays taxi for group from depot. FREE PARKING. $1 a day and up. 3910 Lake Park. Phone Atlantic 1034.

PALAIS BROMPTON
528 Brompton-pl.—3540 N. at Lake Shore-dr. Hotel rooms, inador beds; newly finished, newly decorated, quiet and refined; excellent dining room; best trans.; weekly rates, $6 up. Special monthly rates. Graceland 3840.

—RESERVE FOR WORLD'S FAIR NOW—
The CHATEAU HOTEL
150 of Chicago's finest rms., with bath and shower. Exc. cafe. 15 min. to Fair. Low wkly. rates, $1.50 day up. 3838 Broadway.

Madra Villa Apt. Hotel
2 blks. to World's Fair. 1-2-3 rm. apts., all private baths; maid service; day, $2.50 dble.; groups, $1 ea., or weekly rates. Write for reservations, Manager, 3911 Ellis-av.

Lincoln Park Arms Hotel.
Rooms and apartments for permanent or transient guests. Complete hotel service. From $2.50 single, $3 double.
2738 PINE GROVE-AV.
MOHAWK 3102.

LAWRENCE HOTEL,
4727 MALDEN. LON. 6300.
Strictly modern hotel; large, newly furnished and carpeted rms.; priv. baths, inador beds, studio davenports, making real living rms.; 2 blocks west of Lawrence L. $6 and up.

AT ½ LOOP PRICES.
NEAR BEAUT. LOYOLA UNIVERSITY.
Loyola Arms Hotel, 1235 Loyola-av. Modern, complete hotel serv. All rooms tub or shwr. 20 min. loop. $6 wk. up. Briar. 4880.

Why Pay Loop Prices?
BARRY ARMS HOTEL. 635 BARRY-AV. $6 week up; new, modern; complete hotel service; all rooms with tub and shower; nr. lake; 15 minutes to loop. Bittersweet 3614.

$1 DAILY UP
Low weekly rates. Free pkg. 10 min. to loop and Fair. Overlooks Linc. pk. and lake. HOTEL LUZERNE, 2004 N. CLARK.

HOTEL HALIBURTON.
$5 and up. Large rms.; coffee shop in conn. ½ blk. to Morse-av. "L." Only 20 min. to loop. 6954 Greenview. Phone ROG. 5247.

BERWYN BEACH HOTEL.
All rms. bath, shower, phone; nr. Edgewater Beach; direct trans. to World's Fair; $1.50 day up; group rates. 1049 Berwyn-av.

553 OAKDALE (2900 N.).
Attractive 1½-2½ room apts.; newly furnished; maid service. 15 minutes to Fair.

BRYN MAWR HTL.—5530 WINTHROP, NR. Edg. Bch.; 80 rs., $6 wk., $1.50 d. up. T.Rm.

REVERE HOTEL, 417 N. CLARK—COMfort. rms. for 2, $1 day up. 10 min. Fair.

ELLIS LANE, 4212 ELLIS—BEAU. 1-2-3 R. kit.; 4 blk. Fair; $1 up; wk. rate. Free pkg.

HOTELS AND APARTMENT HOTELS.

Out-of-Towners
While Visiting the
WORLD'S FAIR
A comfortable, convenient and reasonably priced furnished apt. will make your visit to Chicago a real pleasure. The unusually fine apts. listed below include gas, light, refrigeration, 24-hour desk service, linen and maid service, telephone, etc., and are near to the lake, parks and excellent transportation.

NORTH
661 SHERIDAN-RD.
1-2-3-4 Rooms. Weekly ....$15 up
M. Hinderer, Mgr. Buckingham 0701.
420 MELROSE-ST.
1-2 Rooms. Weekly ....$15 up
I. J. Holmes, Mgr. Lake View 6320.
739 BELMONT-AV.
1-2 Rooms. Weekly ....$12 up
O. E. Jacobs, Mgr. Lake View 8722.
426 SURF-ST.
1-2-3 Rooms. Weekly ....$17.50 up
C. F. Gardner, Mgr. Bittersweet 4630.
425 ROSCOE-ST.
1-2-3 Rooms. Weekly ....$15 up
K. Steger, Mgr. Buckingham 2814.

SOUTH
4625 DREXEL-BLVD.
1-2 Rooms. Weekly ....$12 up
G. E. Bender, Mgr. Oakland 4625.
4915 DREXEL-BLVD.
1-2-3 Rooms. Weekly ....$12.50 up
M. L. Smith, Mgr. Atlantic 0390.
5006 BLACKSTONE-AV.
2 Rooms. Weekly ....$12 up
S. Gordon, Mgr. Drexel 0003.
5100 CORNELL-AV.
2-3 Rooms. Weekly ....$15 up
V. Toohill, Mgr. Dorchester 2400.
5226 DORCHESTER-AV.
Single Rooms. Weekly ....$6 up
F. Howarth, Mgr. Fairfax 8210.
UNDER THE DIRECT SUPERVISION OF
Real Estate Management Corporation
DAILY NEWS PLAZA.
400 W. Madison-st.

IS PRICE YOUR PROBLEM?
Then come to DELAWARE TOWERS. Our sensible prices appeal to both permanent and transient guests. You will find here everything you desire for comfort and convenience.
A modern apartment hotel building with one and three room units; also Penthouse now available. Shops and grill in building. Just off Michigan avenue. 10 minutes to Fair gates.
Delaware Towers
25 E. Delaware.
WHITEHALL 4245.

THE ATMOSPHERE OF A
TOWN HOUSE
WITHIN YOUR BUDGET.
Overlooking Lincoln Park and lake. You'll find a friendly welcome at our hotel if you appreciate a quiet, refined, homelike atmosphere; 1 to 4 room apartments, some with two baths and balcony, overlooking the lake. Complete hotel service. Attractively furnished, $50 to $150 month. ALSO ROOMS WITH BATH, $9 up. Excellent cafe.
HOTEL SHORE CREST
OVERLOOKING LAKE AND PARK.
20 WRIGHTWOOD. DIVERSEY 4800.

World's Fair Visitors.
DE WITT
2 and 3 room kitchenette apts., overlooking lake, on the near North Side; 10 minutes walk to Loop. Bus at door.
2 rooms for 1 person..........$3.
2 rooms for 2 persons..........$5
3 room suites for 3 and 4 persons..$6-$8
244 E. Pearson. Sup. 4701.

DOWNTOWN
Skyscraper Apartments
WITH SWIMMING POOL FACILITIES IN THE 45 STORY STEUBEN BLDG. FULL HOTEL SERVICE.
1-2-3 Rm. Suites from $50.
Apply 22d Floor. 188 W. Randolph.

At The Fair's Main Gate
NO CARFARE. NO TIME LOST. Complete service; innerspring mattress. $1.50 to $2.50 single; $2 to $3 double. 3 or more, $1 pers. Write for reservation.
FAIRVIEW HOTEL.
2124 S. MICHIGAN-AV. VICTORY 7300.

Fullerton Plaza
420 FULLERTON, AT LINCOLN PARK. Close to golf courses, bathing beaches, tennis courts; furnished 1-2-3 room apts.; also large hotel rooms; full hotel service; excellent transp.; no parking worries.
DIVERSEY 5610.

LAKESIDE PLAZA HOTEL,
817 LAKESIDE-PL. LONGBEACH 1811.
Large 1-2-3 rm. furn. apts.; mod., newly dec.; 47¼ blocks North, between Sheridan-rd. and new Beach. Apts. very desirable and overlooking the lake; excel. trans. New management. Rates $35 per month up.

HOTEL RIENZI
600 DIVERSEY-PKWY. BUCK. 4100.
Near Lincoln park. 15 min. to loop. Fair. 200 outside rms. with priv. tile bath; at all shops, cafes, garage; bus, car at door. Day $2 single, $3 double, up; special week rates.

NEW HOTEL PAXTON
$2 SINGLE; $3 DOUBLE AND UP DAILY. SPEC. wkly. rates; 200 rms., priv. bath, tub and shower; cafe, garage in conn.; 10 min. to Fair. 1432 N. La Salle. Moh. 0541.

ABBOTT HOTEL, 721 BELMONT—PERMAnent guests; bath; $1 up; hotel service

HOTELS AND APARTMENT HOTELS.

We Know What World's Fair
visitors look for when coming here. The World's Fair visitors of today, like the World's Fair visitors of 1893, can rest assured of their every need being taken care of by us.

Ever Since
J. L. Cochran opened his office back in 1881, this organization has prided itself on offering service of the highest type.
The special department which has been opened by us to accommodate Chicago visitors to the Fair and to solve the "Where to stay" problem during your visit here is a worthy example of this enviable tradition.

Our facilities cover every section of Chicago, and every building is close to direct Fair transportation. Wide range of prices and types of building.

Write or Phone
Mr. Keil, Mohawk 1827.
Mr. Davison, Mohawk 2923.

COCHRAN & McCLUER CO.
ESTABLISHED 1881.
40 N. DEARBORN-ST.
CENTRAL 0930.

THE SURF
"There's No Better Address."
Individually planned apartment homes. The furnishings and appointments are planned and selected to suit the apartment for which they are intended. Perfectly located, one block from Lincoln park, yet only 12 minutes from the loop by bus and surface. Convenient to World's Fair. SURF service is complete to every detail.

HOTEL APARTMENTS.
2 Rm. Kitchenettes...$ 70 Up
3 Rm. Kitchenettes... 120 Up
4 Rm. Kitchenettes... 150 Up
5 Rm. Kitchenettes... 215 Up
WE INVITE YOUR INSPECTION.
Surf-st., at Pine Grove-av.
1 block off Sheridan-rd.—2900 North.
BITTERSWEET 7000.

HOTEL VERSAILLES
5324 DORCHESTER-AV.
BEDROOM APTS., $52.50 UP
Extra large rooms, newly decorated. New furnishings thruout. Spacious dinette and kitchenette. Complete Hotel Service. Near Jackson Park, with its golf courses and beaches. I. C. Transportation. 7 minutes to World's Fair.
FAIRFAX 0200.

WORLD'S FAIR GUESTS.
DO YOU KNOW THAT
THE
Midway Apts.
is just 5 minutes' ride to the entrance of the Fair grounds? Spend your time with us while in Chicago. Apts. and lovely lge. hotel rooms. Clean and comfortable.
FULL HOTEL SERV. NEAR ALL TRANS.
1535 E. 60th-st. Midway 1624.

HOTEL RALEIGH,
Indorsed by Travel Guild. Convenient, quiet, comfortable. Finest beds in city. 10 minutes to A Century of Progress. Free taxi transportation from all stations to hotel and to World's Fair. Special rates to July 15, $1.00 single, $1.50 double up. Special group and family rates. Free parking.
648 N. DEARBORN.

Commonwealth Hotel
2757 PINE GROVE AT DIVERSEY-BLVD.
WELCOME WORLD'S FAIR VISITORS.
250 ALL OUTSIDE ROOMS.
Single, $2 up; double, $3 up; weekly, $10 up
$37.50 A MONTH UP.

AT THE END OF THE OUTER DRIVE.
THE ADMIRAL
5200 NORTH AT THE LAKE.
A distinctive residential hotel, complete service; overlooking the lake; screened in veranda; large playground; garage service.
909 FOSTER-AV. LONGBCH. 2900.

GREENWOOD-AV., 6220. PLAZA 4800.
GREEN BRIAR HOTEL.
100 rms., beautifully furnished; 100 baths.
10 MINUTES TO FAIR.
Close to Jackson Pk., beaches, golf course.
$2 SINGLE. $3 DOUBLE. PERM. RATES.

211 E. DELAWARE
1 Blk. E. of Michigan-av., facing Lake Michigan; 1 rm. kitchenette apts as low as $50.
FOR TRANSIENT—PERMANENTS

Cambridge Apt. Hotel
530 DIVERSEY-PKWY. L. V. 6401.
Finest serviced apartment hotel. Block from Lincoln Pk. Modern, beautifully furnished 1-2-3 room suites and hotel rooms. Reas. rates; 15 min. to loop by bus or surface.

APARTMENTS AND ROOMS TO SHARE.

YNG. MAN, AGE 30, HIGH GRADE, JEWish, will share No. Side apt. with same. Give phone. Address G 264, Tribune.

BUS. LADY WITH LRG. ATTR. APT.—NR. Drake; r., twin beds; with same; home privileges; reas.; walk. dist. Call a. m. Del. 1857.

WIDOW WILL SHR. APT. WITH CPLE. or rent rm. 4128 N. Tripp. Pen. 2734.

CPLE. WILL SHR. 6 RM. BUNG. WITH same, incl. gar., or will board. Rav. 4352.

CONG. GIRL TO SH. ATTR. APT. WITH girls; piano, radio. 2500 N. Linc. 8784.

GIRL—EMP., SHR. 3 R. APT. SAME; BEDR. Inador; reas. 4934 Winthrop. Rav. 9560.

GIRLS, SH. NEW APT. WI. 1-2 GIRLS; sep. beds; cook priv. $2.50. Bit. 9643.

WILL SHARE ATTRAC. 4 RM. APT. OR rent rm. to business woman. Well. 6094.

LADY RENT RM. IN UNUSUAL 5 RM. APT. to lady empl.; reas. right pty. Bitt. 2948.

EMPL. MOTHER WITH CHILD SHARE APT. with lady, Logan Sq., reas. Spaul. 6352.

MAN TO SHARE SMALL FURN. NR. NO. apt. with same. Address G 542, Tribune.

3D LADY SHARE LGE. APT. WITH SAME or rent rooms. North. Edg. 4418.

CHICAGO ROOM REGISTRY, 6 N. MICHIgan. Dea. 8739. Apts. and rms. to share.

2 GIRLS WILL SHARE ATTR. HOTEL bedr. apt.; girl; ref. req. Sheldrake 9110.

TO RENT—HOUSES.

South Side.

DESIRABLE MODERN RESIDENCE—7 rms., 2 car garage; I. C. trans., school 1 block. Stewart 2500. 8201 Kenwood-av.

2 10 RM. HOUSES—NEAR U. OF C.; 6 bedrms, off hall. H. P. 9223 or H. P. 8569.

13833 S. DEARBORN—BEAU. 7 RM. BUNG. H. W. heat, gar., 1 blk. I. C.

6032 DREXEL—5 RM. BRK. HSE.; PARTLY furn.; h. w. ht.; elec. refg.; $40. Mid.4753

TO RENT—5 RM. GOOD BUNG. AND GAR., $35; nr. schl. and surf. lines. Rad. 2601.

LARGE, MOD. HOUSE ON BLVD. FOR club, bus., or roomers; lge. lot. Eng. 0548.

Southwest Side.

$27 MO.; $30 WITH GAR.
Mod. 5 rm. brick bungs., furn. ht., newly redecor. Keys at 4334 S. St. Louis. Laf. 9769.

MOD. 5 RM. HOUSE, GAR., LGE. YARD; must be seen to be appreciated; $30 a month. 10312 S. Spaulding. Boulevard 1032.

North Side.

EAST ELM-ST.
8 rms., modern, 3½ baths, gas heat, private garden, quiet. $115 mo. Delaware 1343.

ELM-ST., AT LAKE—8 RMS., 3 BATHS, REmodeled; garden. Call Superior 8481.

6 R. MOD. HOUSE; FURNACE HT.; $30 rent. 5007 N. Hermitage, near Winnemac.

Northwest Side.

Enjoy Living in Westwood
BEAUT. COMMUNITY—ATTRACT. HOMES. Fine neighbors; 5 and 6 rm. brick bung., h. w. ht., new. dec.; all conv.; garage, $30-$35-$40
COME TO THE HEART OF WESTWOOD.
½ mile west of Harlem-av. between Diversey and Wellington.
Westwood Corporations.
2900 N. 77TH COURT. RIV. GROVE 1650.

5 RMS., BRICK BUNGALOW, FURNACE heat. Oak Pk.-av. on Higgins-av. $25. Beesley, 4219 Irving Park-blvd. Pen. 2726.

6 RM. BR. BUNG., H. W. HT. 5548 ARDmore, nr. Central-Elston avs. Kil. 0742.

3804 N. OAK PARK-AV.—5 ROOM BRK. bung.; nice place; will decorate. $30.

West Side.

MODERN 5 RM. BUNGALOWS, $30 AND up; L exp. trans. Phone Mansfield 8086.

Suburban—North.

ATTRACTIVE RENTALS.
WE HAVE A MOST COMPLETE LIST OF NORTH SHORE home for immediate and Fall occupancy.
ALL SIZES AND PRICES.
BAIRD & WARNER,
346 Park-av., Glencoe 1554. Briargate 1855.
523 Park-dr., Kenilworth 4785. Rog. Pk.6151.

EXCEPTIONAL RENTAL EAST GLENCOE home, view of lake, 5 bedrms., 4 baths; inspection details and price thru E. E. Stults Realty Co.
460 Winnetka-av. Winnetka 1800.

10 ROOMS, 3 BATHS, FINE SEC. $110 MO. Others $60 to $1,000. Winnetka 254.

OWNER RENTS 4 BEDROOMS, ATTACHED garage, oil heat, $85. Winnetka 2735.

Suburban—Northwest.

BEAUTIFUL HOME, ENGLISH TYPE, 8 rms., studio living rm., oil ht., 2 car garage. More than $3,500 spent landscaping grounds. Must be seen to be appreciated. Rent reas. Krause & Kehe, Arlington Heights. Phone 252.

Suburban—West.

HIGHLY MODERN, 7 RM., BRICK RESIdence—2 porches; 2 car garage. Living rm. 28x15, dining rm. 15x13, maid's rm., lav., tiled kit.; 2d flr., 3 lrg. chambers and 2 tiled bathrms.; h. w. ht. [oil]; 100x200 ft. lot, with many oak trees. $125 per mo. Henry A. Miller, Realtor, 10 S. Washington. PHONE HINSDALE 56.

LOVELY HOME, GROUNDS — IN ELMhurst, 175 Eggleston-av. Furn., $125; or unfurn., $75. El. ref., gas heat; 4 bedrms.

MOD. HOMES—4-8 RMS.; GAR.; $25-$50. HOVER, 10 St. Charles-rd. Lombard 1100.

TO RENT—FURNISHED HOUSES.

ENJOY SUMMER MOS. IN COOL HOUSE, Wilmette; 6 rms., large slp. and liv. porch gar., beach privig.; nr. good trans.; $75 mo. 222 9th-st. Keith, Cent. 7600, or Wil. 901R.

341 SHERIDAN-RD.—WINNETKA. 4 BEDrms., lge. studio liv. rm., 2 baths, etc. Well furn.; oil ht., 3 c. gar., priv. beach. Resp. party. Appt. only. Ph. Wilmette 3493.

COMPLETELY FURNISHED 6 RM. BUNG. fine condition; garage; elec. refrig.; rental $80. 7520 Clyde-av. John P. Quigley & Co., 2221 E. 71st-st. Dorchester 1134.

EVANSTON — NEAR DYCHE STADIUM; house, 6 rooms, bath, furnished; gas heat, hot water, Norge refrig.; will rent for 6 mos. or longer; $100 per mo. Univ. 4588.

EXCEP. OPPOR. TO RENT FINE N. SHORE home; 5 bedrms., 3 baths; near lake; for summer at barg. Phone Winnetka 1450.

WINNETKA—10 RMS., $125. OTHERS, $60 up, all sizes, furn. or unfurn. B. H. Barnett, 526 Center-st. Phone Winnetka 965.

EVANSTON—BEAU. FURN., 4 BDRMS., LG. pch., elec. refrig., oil heat, lge. yd., 2 car gar.; summer or yr.; $90 mo. Univ. 8821.

BEAU. FURN. HSE. — EXC. LOC.; WILL also rt. unfur. 4529 Greenwood. Ken. 5422.

FURN. 5 RM. BUNG. TO OCT. 1. FRIG., gar., encl. yd. S. Sh. Dist. Ref. Sag. 2357.

4 BEDRMS.—SLP. PCH., FURN.; YARYAN heat. 417 S. Kenilworth, Oak Park.

ATTR. 5 RM. FURN. BUNG.; ADULTS; TO May 1; R. I. trans. Ph. Beverly 2324.

TO RENT—WINNETKA, ATTRAC. 7 RM. furn. house; adults. Phone Winn. 1781.

PLEASANT 7 RM. HSE., N. EVANSTON, July 27 to Sept. 7; Frig.; reas. Univ.1403.

WANTED—TO RENT—HOUSES.

FURNISHED—FOR AUGUST; 7 ROOMS, GArage; No. side or Evanston; near lake; 3 adults. Address G 516, Tribune.

COT. OR BUNG. IN SMALL TOWN; MUST have elec. Address P C 225, Tribune.

YOUNG CPL. WANTS FURN. BUNG. WITH gar.; S. S.; betw. $35-40. Dorchester 2668.

COTTAGE, GARD. SPACE, NR. CHGO. R.R. Transp.; ...

TO RENT—SUMMER RESORTS.

Illinois.

CRYSTAL LAKE—OPEN DATES FOR MOST any size or price of cottage on or near the water. T. Graham, N. Side Lake.

COTTAGES BY WEEK OR SEASON; NEARest lake to Chicago, CRANE'S RESORT, Diamond Lake, Mundelein, Ill.

FOX LAKE—FURN. COTTAGE, 5 RMS.; ACcom. 10; gas, elec., boat. Triangle 1152.

COTTAGE, GAR.—BALANCE OF SEASON, Petit Lake, Ill. Rockwell 5840.

Indiana.

BLACKHAWK RESORT, FLINT LAKE, 50 mi. Chgo.—Furn. cott., $10 to $25 wk.; city wat., mod. plumb.; all sports; Gentiles; hotel and meals. Box 2-R, Valparaiso, Ind.

MODERN FURN. HOME—INDIANA, ON Lake Michigan; private beach, 5 bedrms., 3 baths, garage; month or balance season. H. Stampell. Sheldrake 6682.

WILL SHARE 5 R. COT. ON CEDAR LAKE. Elec., run. wat., bath. Reas. Pal. 8053.

Michigan.

RENT OR SELL—NEW LGE. COTTAGES, lge. liv. rm., 2 bdrms., bath, kitchen, elec. rfg. and stove, fireplace; adj. wooded shore Lake Mich. Rent season or week. Lge. brk. farm house newly painted inside and out, furn., modern hot and cold water, elec. light, etc. Apply on premises or see owner. Located U. S. 31, 9 mi. north of South Haven, 1 mi. south of Glenn. A. S. Perkins, owner, Park Road, Holland, Mich.

ON SHORE OF BEAU. NORTH LAKE; LGE. 2 rm. cottages with lge. screened dining porch, compl. furn., $10 wk.; all bedding, bed linen furn. without extra charge. Bathing, fishing, dancing, golf nearby; sand beaches; boats free; Gentiles. Write now for future reservations. Mrs. John A. Gruss, Hillside Park Resort, Grand Junction, Mich.

BARGAIN AT LOVELY HARBOR POINT. Hskpg. cott.; 5 bedrms.; 3 pchs.; 3 bths.; elec.; gas; h. w. ht.; firepl.; piano; faces lake; no mosquitoes; gentiles; rfs. $450 from Aug. 1st. 5840 Stony Island-av. Dor. 7864.

LUDINGTON, MICH.—BEAUT. 8 RM. COTT., 5 bedrms.; ideally loc. on Lake Michigan priv. beach; 2 golf clubs adj., well furn. and equipd.; fine beds, scr. pch., bath on 2d fl. $250 for remainder of season. Address P B 497, Tribune.

COMP. FURN. COTTAGE, DIAMOND LAKE Mich., available July 16, for 2 weeks or month. Triangle 9444.

FOR RENT—8 R. HS.; MODERN; NR. L. Mich.; large sc. pch.; large yd. Lydia Wilkins, Lakeside, Mich.

PAW PAW LAKE—5 RM. FURN. BUNG., water, sewer, lights. From July 28, $12.50 wk. or $50 bal. of season. Stewart 3352.

COZY COTTAGES, LAKE MICH. BEACH, $8 wk. up. Wesley Fikes, Coloma, Mich.

COTTAGE—ACCOM. 5 PERSONS; NEAR lake; shady; $40 mo. Lake View 0046.

ROSE COTTAGES PAW PAW, MICH.; GAS, elec., lin., $12-$16 wk. Gentiles. Laf. 5777.

FURN. COTTAGES, EAST END OF MAgician lake. R. C. Gilmore, Dowagiac, Mich.

SAUGATUCK—BUNG. ACCOMO. 7; ELEC., bath, scr. pch.; on water. Reas. Key. 3289.

6 BEDRM., LAKE FRONT HOUSE; FURN.; Grand Beach, Mich. Long. 2900, R. 507.

Wisconsin.

DE LUXE LOG CABIN.
6 rms., loc. on beaut. Mercer lake, Minocqua, Wis. Has large porch, fully screened; completely furnished in all details; large cobblestone firepl., gar., boat included. John Orloff, 2021 N. Western. Humboldt 8048.

LAKE MILDRED—8 M. N. W. RHINELANDer; furn.; log cabins acc. 5 or 6; $15 wk.; sandy beach, boat, ice free; fish, bath. C. Vetrover, 3012 S. Kostner-av. Lawn. 3886, all day Sun.; eve. only wk. days.

COMFORTABLE CABINS — COMP. FURN., nr. Eagle River, Wis., on lake, off beaten path; available July 28. Photos. Phone Humboldt 8568; weekdays after 6 p. m.

TO RENT—FULLY FURNISHED HOUSEkeeping cottages on shore of beautiful northwoods lake; quiet, restful; fishing. Nature-Lovers' Paradise, Cable, Wis.

DEVILS LAKE.
Attract. lake front cottage, compl. furn.; elec.; garage; golf. Reas. Fairfax 8038.

ATTRACTIVE LOG CABIN—15 MI. N. Sturgeon Bay on Lake Mich.; scr. pch., firepl.; $18 wk. Dorchester 6223, 9-12 a. m.

FURNISHED 6 RM. COTTAGE; SANDY beach; good fishing; boat furn. F. Hinze, Pelican Lake, Wis., R-2.

NO. WIS., AMONG PINES; REAL FISH, sandy beach, lake frt.; cozy cott., elec. Squaw Lake, C. Henzler, Lac duFlambau,Wis.

HAZELHURST, N. WISCONSIN—FURNISHED 1-2-3 bedroom cabins; fishing, golf, pictures. Keith, 50 S. Clark. Central 7600.

EAGLE RIVER, WIS.—HILL TOP COTTAGE, shore on 2 lakes; woods; beach; boat; priv.; fine for children; Aug., $50. Univ. 4746.

LAKE FRONT—3 RM. COTT.; GD. FISH; 400 mi. n. $14 wk. Aug.15 on. Hum.3333.

BUTTERNUT LK. LOG CAB. FINE BASS fish., $20 wk. H. Aldrich, Three Lakes, Wis.

NOR. WIS. COTT., NICELY FURN., ON CH. 27 lakes, boat, ice, wood. Rogers Pk. 5886.

4 RM. PRI. COTT., NR. EPHRAIM; OVERlooks bay; scr. slps. pch.; reas. Fra. 8384.

TWIN LAKES, WIS.—5 R. COT., NICE FUR.; lg. scr. pch.; wk., mo.; reas. Hum. 6111.

MINOCQUA-MERCER LAKE—SUM. HOME; furn. comp. Aug. 4 on; 2 boats. Uni. 7989.

FURNISHED COTTAGE ON FARM—$20 mo. C. Nelson, R. 2, Box 307, Racine, Wis.

5 RM. APTS.—ALL CONV.; FURN. 2 WKS., mo. Ch. Mrs. L. Laun, Elkhart Lake, Wis.

4 RM. CABINS, $15 WK—BIG LAKE, MUSkie-bass. A. MALEK, Hayward, Wis.

NEW 4 RM. COTTAGE; FINE SAND BCH.; no. pine wds.; $17 wk., inc. boat. Sun.8960.

WANTED—AT SUMMER RESORTS.

COTTAGE WANTED — 5 LADIES WANT hskpg. cottage at Dunes or near Chicago for month of Aug. Miss L. Boette, 3514 Connecticut-st., St. Louis, Mo.

YG. LADY DES. LODGING GENTILE FAMily, vic. Eagle River, Wis., Aug.-Sept. Pref. on lake; reas. Address T 423, Tribune.

TO RENT—APARTMENTS.

SOUTH.

General List.

6808 PRAIRIE.
Thoroughly modern 3-4 room apartments; building 4 years old; spacious rooms; 4s have 2 bedrooms; electric refrigeration; fine community; good transportation; reasonable rentals. Manager on premises or call Dear. 7740. 69 W. Washington.
Central Rental Service.

. . . . BEVERLY HILLS . . . .
Rock Island Transportation.
9218 S. Bishop-st., 3½ rooms, tile bath, shower, canvas walls, el. ref...$40 up
1209 W. 83d-st., 4 rooms, free refrig..$37 up
9040 S. Laflin-st., 5 rms., craftex walls..$55
9438 S. Bishop-st., 5 rooms, newly decorated, tile bath, breakfast room, garage $55
DRAPER and KRAMER.
9109 S. Ashland-av. Cedarcrest 1800.

9235 S. LAFLIN, 5 ROOMS, GARAGE..$60
8829 DANTE-AV., 6 RMS., MODERN..$45
8728 HARPER-AV., 5 RMS., GARAGE..$45
7357 YATES-AV., 4 RMS., G. E. REFR...$40
1307 E. 71ST-PL., 4 RMS., EL. REFR...$35
1504 E. 74TH-ST., 3½ RS., FREE REFR.$35
Realty Renting Agency, Inc.
7935 Cottage Grove-av. Tri. 3212.

SOUTH SHORE—ATTRACTIVE 3-5 RM. apts., $35-$45; near park, lake, schools and I. C. 6715 Paxton-av. Midway 5118.

— — — 3 AND 4 ROOMS, $18-$25. — — — Steam heat, hot water, janitor service. 1402-18 E. 73d-st. Janitor will show.

One, Two, and Three Rooms.

hyde park's finest
2 and 3 room apts.
with Kitchenettes.
Near beach, parks, university. World's Fair; 10 minutes to loop, I. C. or outer drive. At lowest prices ever quoted to this choice building.
5120 harper-av.
AGENT ON PREMISES.

. . 2 AND 3 ROOMS..$18-$22.50 . .
STEAM HEAT, HOT WATER, JANITOR SERVICE. FREE LIGHT AND GAS.
Agent on premises all day and evening. We invite your inspection.
5653 S. SANGAMON-ST.

SUBLEASE DE LUXE 3 ROOM APT. IN elevator bldg.; overlooking lake; parquet floors; free gas, light, and refrigeration. 7300 SOUTH SHORE-DR.

MOD., LARGE 3 R. APT., 2D; REAS. RENT. Nr. all lines trans. Dor. 9320.

Four, Five, Six Rooms, and Larger.

6 RMS., 3 BATHS. ONLY $80. FINE CO-op. Choice location. Other bargains.
O'HERN. PLAZA 2200.

MUST SUBLSE. MY LOVELY APT., 5 RMS., sun pch., lg. yard, G. E. refg.; $50 mo. to May 1, 1935; barg. Tobin, 7824 Ridgeland.

SUBLEASE SOUTH SHORE ATTRACTIVE 5 room apartment, rent $50; possession at once. 7118 East End-av.

S. SHORE DE LUXE, 5 TO 8 RM. APTS., Homes, Co-ops—Oglesby; Crandon; Paxton. $65-$200. Silverman, 2345 E. 71st. Butt.7060.

ATTR. 4 LT. R., SUN PAR., 1 BL. JACK pk., 3 bl. lake; very reas. 6757 Chappel-av.

MARYLAND, 5646—4 LOV. LG. RMS.; G. E. refrig.; inador; dec. to suit; porch, yard.

5 LIGHT RMS., GLAZED SLP. PCH., YARD. Gd. trans. $40. 7926 St. Lawrence, 2d.

ONLY $27—4500 WOODLAWN-AV. ATtractive cor. 4 rm. apt. Heated, hot water.

5859 S. HALSTED-ST., N. E. CORNER—10 rooms, $30. Phone Prospect 4043.

4½ RMS., 720 E. 82D-ST.; 2 BEDRMS.; free ref. See janitor or call Tri. 2000.

5427 GREENWOOD-AV.—7 RMS., 3 BATHS, lge. livrm., elec. refrig. 2d apt. Mid. 7308.

5 RMS., 2 TILE BATHS; EXC. CO-OP. APT studio; liv. rm. Fairfax 9300.

BEAU. 5 RM. COR. APT. CAN BE HAD for $40. Refrig. Exc. tran. 7261 Harvard.

4 RMS.—ALL LIGHT; 2D FL.; $35. INquire 850 E. 65th-st. Fairfax 2900.

BARGAIN—COR. APTS. 5001 DORCHESTER, 4 or 7 rms. Furn. or unfurn. E. Ref.

7 RM. FLAT—STOVE HT.; GOOD TRANS.; rent $2?. 5156 Loomis-st. Blvd. 2243.

TO RENT—APARTMENTS.

SOUTH.

Four, Five, Six Rooms, and Larger.

8022 INGLESIDE.
Very desirable 4 room apartments. Very reasonable. FREE refrigeration. Rooms ideally planned and large. Schools, shops and transportation near by. See manager on prem. or call Dear. 7740. 69 W. Washington.
Central Rental Service.

6700 S. UNION.
Unusual 4-5 room apartments in Englewood. Cedar-lined closets, fireplace, inclosed radiation, tile baths and showers; close to schools, transportation and shops. Attractive rentals. Manager on premises or call Dear. 7740. 69 W. Washington.
Central Rental Service.

CHOICE 5 ROOM APARTMENTS
7342-44 South Shore-dr.; very desirable; close to transp., shop., beaches, $55 and $65; conven. arr. of rooms; elec. refrig.
2045 E. 70th-st. Fireplace, bookcases, mech. refrig.; desirable layout, $50-$55.
BRYAR & BLISH.
7853 Stony Island-av. Saginaw 2100.

THE FINEST APARTMENTS.
4 ROOMS.
948 EAST 85TH-STREET.
5 ROOMS.
8329 EBERHART-AVENUE.
Beautiful, newly decorated throughout, tile bath, canvas walls, glazed sleeping porch. Available now.
GLATT & PRICE. 8026 COTTAGE GROVE.

A PALATIAL HOME WITH LARGE grounds in most distinctive 3 apt. bldg. ever built in Englewood. 6 rms., 2 baths; double size, light rms., beautifully decorated; sun parlor, solarium, breakfast room, tile kitchen and bath, showers; free refrig., even oil heat; garage. Rent reduced to $125. 6531 Harvard-av., 1st apt. Phone for appointment. McCLUN, 217 W. 63d-st. Wentworth 1844.

S. W. CORNER 50TH AND DORCHESter-avs., 5-6 rooms ....$50-$60
N. E. corner 56th and Dorchester-av., 6 rooms ....$60-$65
1519 E. 54th-st., 5 rooms $40
1418 E. 67th-pl., 5 room apt. $40
5331 Cottage Grove-av., 5-6 rms....$35-$40
SCHMIT & WATT, 40 N. DEARBORN.

BEVERLY HILLS.
4 rms., very modern; all outside rms.; beaut. 125 ft. garden at entrance; fine residential district; free gas and refrig.; reas. N. W. corner 104th and Wood-sts.

6 ROOMS, GARAGE, $65.
7435 Euclid-av., 3 apt. bldg.; yard; desirable for children; new refrig. and stove; shower, fireplace; large, light rooms. Agent on premises. Hyde Park 8080.

6 ROOMS, $32.50.
Completely decorated. FLOORS LIKE NEW. Steam heat. Elec. refrig. 5402 Maryland-av. IRVIN JACOBS & CO., RANDOLPH 2350.

EXCLUSIVE CORNER
SUPERB 6-7 RM., 2 OR 3 BATH APTS. Imposing interiors; latest appointments. 5142 University-av. Midway 7370.

SUBLEASE AT ONCE 5 RMS., UNUSUALly large, light; liv. rm., 25x25; 2 bedrms., glazed rear porch; tile bath. Unusual bargain at $60 mo. to April, 1935. 8126 Ingleside-av., 3d. See Mr. Peterson, 1st Apt.

BEVERLY HILLS.
Exceptionally fine modern apt., 5 very large rooms; tile bath; canvased walls; electric refrigeration. See. 10559 Hale-av.

DE LUXE APTS.—IMMED. OCCUPANCY. 6-7 rms. [elevator bldg.], nr. lk., $120-$35. 6, 2d lg. rms., 2 baths, tile. Gar., $85. 5, inclosed porch, large rms., side drive, $75. Shown by appointment only. Hyde Pk. 2601.

MODERN 4 ROOMS, $35.
Electric refrig., inadoor. Agent on premises. 7437 S. Park-av.

A Bargain in 6 Rms., $40.
Just dec., elec. refr., porch. 6144 Kenwood. IRVIN JACOBS & CO., RANDOLPH 2350.

4 AND 5 RM. APARTMENTS.
Modern, light and airy. Near 82d-st. and I. C. sta. Agent at 8001 Dobson-av.

4 ROOM APARTMENT.
Near 71st and South Shore-dr. Agent at 72d and Oglesby-av., S. E. corner.

— — — — — SACRIFICE — — — — —
6 ROOMS, 2 BATHS, $50.
Arched doorways, screened rear porch. Open for inspection. 6736 Clyde-av.

6 SPACIOUS ROOMS, SUN PARLOR; glazed porch; G. E. refrig.; excel. trans., $65. 1512 E. 68th-st. Hyde Park 3108.

7617 SOUTH SHORE DRIVE—MOD. 5 RM. kit. apt., elec. refrig., overlooking lake; vacant Sept. 1. I. C., bus, surface.

SUBLET ATTRACTIVE 4 RM. APT., SUN parlor, elec. refrig.; good. trans.; near park; $30. 6007 S. Rhodes-av.

SUBLET BEAU. 4 R. AND SUN RM.; canv. walls, ivory fin. thruout; 1 blk. I. C., bus, surf., $65. Sell furniture. Plaza 0357.

4 RMS.—NEW BLDG., $32.50. 7432 KENwood-av.; shower, in-a-dor, new refrig.; very up to date. H. P. 8081.

4 RMS., NEW BLDG., $32.50-$35. 7804 Essex-av.; shower, in-a-dor, new refrig.; ivory woodwork, side lights, etc. H.P.8081.

5 RMS., SUN PAR., ELEC. REFRIG., NEWly decorated; garage; nr. schools, I. C.; priced right. 6926 Cregier, 2d. Butter. 4120.

5454 EVERETT—7-8 ROOMS; LARGE SUN parlor; near park and lake; rent, $100. Hyde Park 7000.

SOUTHWEST.

General List.

3½ RMS.—FREE ELEC. REFRIG.; arched doors; mod.; $32. 3329 W. 61st-pl.

NORTH.

General List.

5050 SHERIDAN
1 ROOM APT..........$37.50
and kit., twin inadors.
2 ROOM APT..........$42.50
liv. rm., dinette-kit.
2½ ROOM APT..........$50.00
liv.rm., bedroom, kit., extra inador.
3 ROOM COR. APT..$67.50
liv. rm., bdrm., dinette and kit., inador.
ALL APARTMENTS ARE CARPETED.
Edgewater's newest 12 story Fireproof Bldg. 24 hour switchboard. Free gas, light and refrigeration. All transportation.

1100 NORTH DEARBORN-PKWY.
NEW 20 STORY APARTMENT BLDG. 2, 3, AND 4 ROOM APARTMENTS. UNFURNISHED.
A comfortable, attractive home within walking distance of Loop, Lincoln Park and the lake. Suited to the personality and individuality of discriminating people.
TWO ROOM APARTMENTS.
Reception hall. Living room.
Large dinette. Inador bed.
Bath-shower. Dressing room.
Rentals $50 to $135
24 HOUR SWITCHBOARD SERVICE.
1100 N. DEARBORN-PKWY. SUP. 4955.

Bargains Bargains Bargains
Light, airy apts., good locations; must be seen to appreciate; elec. refrig., etc.
3 and 4 rms., cozy. 4429 Clifton-av..$20-33
4 rms., inador bed. 808 Roscoe-st.......$33
4 and 5 rms., lrge. 4883 Kenmore-av..$30-40
5 and 6 rms., swell. 949 Lawrence-av..$45-50
6 rms., fine. 5061 Kenmore-av., pchs.$50-55
6 rms. 932 Lakeside-pl., porches....$50-60
Ready for occupancy. See agent in each bldg.

2000 Lincoln Park West
Opposite Lincoln Park.
2-3-4 ROOMS, $50 UP.
Attractive apts. in 16 story bldg.; all outside rooms; parquet floors; cedar closets; 24 hour elevator service; doorman.
PETER F. REYNOLDS. LINCOLN 3633.

3-4 ROOMS, $32.50-$40.
1425 Chase-av., light and airy. Inador. Near lake and L. See janitor or call
RAYMOND REALTY CO.
1569 Howard-st. Briargate 1668.

REAL VALUES
2010 FOSTER. 3-4-5 rms., corner bldg., newly dec., free refrig. 1 blk. high school, park, N. W. R. R., street car. Immed. poss.

1400 LAKE SHORE-DR.
3-4 Rooms, $75 Up.
Rental includes gas, light.
WHITEHALL 4180.

3½-4 RMS., $35-$37.50.
Frigid., strictly mod., fine loc., near all transp. Inador, airy apts., nicely arranged. 6923 Wayne-av. Capital Co. Dearb. 8714.

3½-4 RMS., $35-$45.
6201 Glenwood-av., corner Granville. Exceptional apts.; free gas and refrig. H. E. Vetter & Co., 4707 Broadway. Lon. 7146.

ATTRACTIVE HOME APTS.
4400 N. Ashland, 2½-3½-4 rms.; beau. dec. kit., dinette, dress. r. Refrig. 1606 Montrose.

2-3-5 ROOMS, $27.50 UP.
1846 Lunt-av. Modern apartments. Excellent transportation. Agent at building.

1206-30 JARVIS-AV.—AT LAKE; UNUSUAL 2½-4-5 rm. apts., private beach; excellent trans. Rog. Pk. 4825. Gentiles.

1451 BELLE PLAINE—4100 N.—$25. 3-4 lge., lgt. rms., gar. inc.; steam heat, decor., gd. neigh.; excl. trans.; see to appr.

2-3-4 RM. APT.—FREE FRIGIDAIRE, LGT. Gas; reasonable rent. 4441 N. Damen-av.

701-03 JUNIOR-TER.—3-4 ROOMS, $35 up. See agent on premises.

1555 HOLLYWOOD—1 AND 4 RM. APTS., $25 to $40. See agent on premises.

506-18 DEMING-PL.—ATTRAC. 3-4 ROOMS; reas. rent; good trans. Manager in bldg.

(Continued on following page.)

OVER THE WAVES AT VIRGINIA BEACH

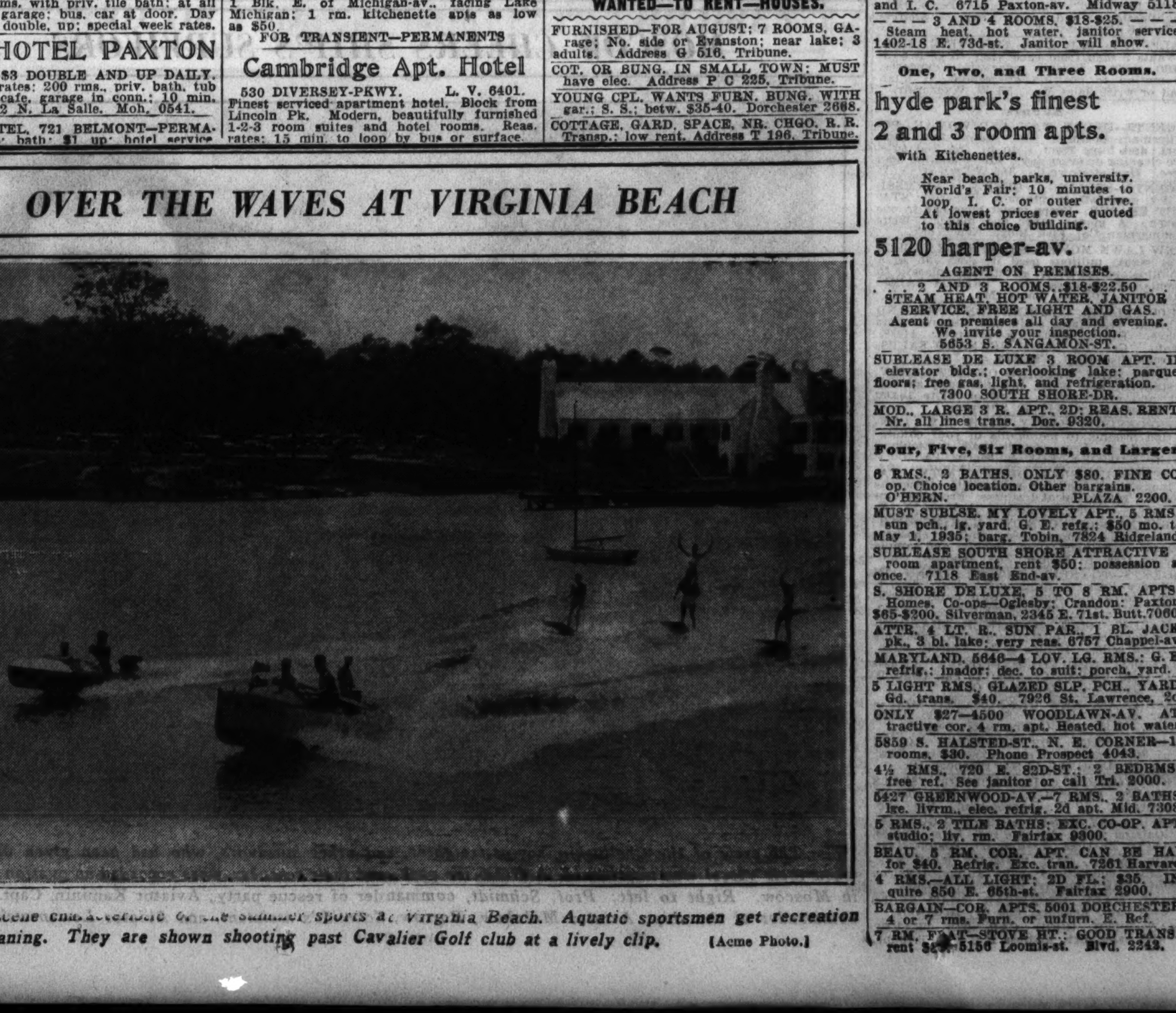

A scene characteristic of the summer sports at Virginia Beach. Aquatic sportsmen get recreation at aquaplaning. They are shown shooting past Cavalier Golf club at a lively clip. [Acme Photo.]

TO RENT—APARTMENTS.

(Continued from preceding page.)

NORTH.

One, Two, and Three Rooms.

What's Back of It?

The difference is immediately apparent. Cottage windows, flooded with sunlight, and unbelievably fine view of the Saddle and Cycle club, Lake Michigan and the park extension. You'll be thrilled. Bay windows in living rm., carpeted floors, tile bath, gas, light, refrig.; large reception hall; 24 hour elev. and switchboard service; maids available; garage and parking; near all trans.; direct wires to best shops.
ONE BLOCK TO BEACH.

2-2½-3 Rms.—Reasonable.

5240 Sheridan-rd.

1100 N. LA SALLE

1½-2-2½ Room Apts.
RENTAL $30 UP.
Investigate Our New Plan of Furnishing

Which permits one to own a complete set of our new modern furniture, by paying a small additional sum monthly.
FREE GAS AND REFRIGERATION.
16-STORY BLDG. 24 HR. SWITCHBOARD.
JOHN T. WHEELER & CO. DIV. 5320.

1000 LOYOLA-AV.
EAST OF SHERIDAN-RD.

We have available charming 1-2-3 room carpeted apartments in this modern nine story fireproof building; electric refrigeration, light, gas and window washing service FREE. Large rooms, ample closet space, extra In-a-Dor beds showers, baths. See manager on premises or call Dearborn 7740. 69 W. Washington-st.
Central Rental Service.

Seeing Chicago . . .

from a new point of view. It's wonderful here. No obstruction of light and air. Delightful roof garden. Colonial lobby. Large carpeted rooms, all metal kitchenettes, colored tile bath. 2½ rooms from $45. Longbeach 7823.
910 LAWRENCE APTS.
"OVERLOOKING THE LAKE."

415 FULLERTON-PKWY.

OPP. LINCOLN PARK.
2-2½-3 ROOMS, $50 UP.
18 story bldg., 24 hour elevator service. Free gas and refrig., parquet floors. Spacious closets; excellently maintained.
PETER F. REYNOLDS. LINCOLN 1518.

2-3 Room Apts., $45 Up

Free gas, light and refrigeration. Complete hotel service available. Bus at door.

244 E. PEARSON

OVERLOOKING THE LAKE.
HOGAN & FARWELL, INC., Agents.
Representative on premises. SUP. 4701.

1625 COLUMBIA.
Attractively arranged 2 and 3 room apts., $27.50 to $32.50. FREE gas and electric refrigeration. Roll-a-Way beds; ivory woodwork. See manager on premises or call Dearborn 7740. 69 W. Washington
Central Rental Service.

434 WELLINGTON-AV.
1-2-3 bedroom apts., incl. light, gas, refr. carpeted floors; new 8 story building.
Rents Greatly Reduced.
QUIET residential bldg., just off the drive. Selected tenants; maid serv. avail. Bit. 1018.

3 Rms., Bedrm., $27.50-$35.
NEWLY DECORATED—SPACIOUS.
Very attractive, comfortable apts.; kitchenette-dinette. FREE electric refrig.; ½ blk. to bus, 2 blks. to L, st. car, shops; exceptional offerings. 929-35 SUNNYSIDE. See Mrs. Hudson. Longbeach 1855.

7600 GREENVIEW-AV.
2 lge. light rooms, tile bath, shower, refrig. Private park, near all conveniences, $25 to $35. Janitor on premises or call
RAYMOND REALTY CO.
1569 Howard-st. Briargate 1668.

1400 LAKE SHORE-DR.
1 and 2 rooms, $65 up.
Every modern convenience. Gas, light, refrigeration included.
WHITEHALL 4180.

2½-3½ ROOMS, $27.50 UP.
840 Ainslie-st., fireproof bldg.; newly decorated; fine view overlooking park and lake. Agent on premises or phone Sunnyside 6810.

925 MARIANNA-AV.
2 room kitchnt. apt., $22.50 to $27.50; elec. refrig.; 1 blk. e. of Sheffield, 1 blk. so. of Diversey; bus, L. Agent on premises.

2 RMS. NEAR LAKE, $25.
Private porch, elec. refr., 5454 Kenmore-av. IRVIN JACOBS & CO., RANDOLPH 2350.

677-85 WRIGHTWOOD-AV.
2½ rm. kitchnt. apts.; elec. refrig., $27.50-$35; ½ blk. to Clark-st. car. Agt. on premises

828 SUNNYSIDE-AV.
Large 2½ room apts.; electric refrigeration. Decorated to suit. Very reasonable.

3270 LAKE SHORE-DR., APT. 6C—3 RMS. and dinette for sublease below regular rental. Must be seen to be appreciated. Available now. Can be seen at any time.

910 WELLINGTON—MODERN 3 RM. APTS.; large, light, airy; elec. refrig.; good shopping; terms. See Mr. Fabian on premises.

50 E. CHICAGO, APT. 6—2 RMS., KITCHEN, bath, elec. refrig.; cool, big rooms.

LARGE 2½ ROOM KITCHENETTE, $25; steam heat. 5926 N. Paulina. See janitor.

2 RMS. AND BATH; STEAM HEAT; LGE. porch. $16.00. Long. 8672. 1664 Carmen.

672 N. DEARBORN, 1-2 RM., NEW KTNTS. Refrig., lt., gas free. Rollaway. Reas.

Four, Five, Six Rooms, and Larger.

FRENCH NORMAN TYPE.
5 rooms; new bldg.; an elegant home. LARGE GALLERY. Tiffany walls, dome ceilings, col. tile bath. CEDAR CLOSET, tile kit. 2300 FARWELL-AV.

4 BEDROOMS, 2 BATHS.
Sleeping porch; beautiful apt.; an interior decorator at your disposal; low rental; $100. 442 MELROSE-ST.
IRVIN JACOBS & CO. RANDOLPH 2350.

6 Rms.—802 Windsor-av.
Cor. Clarendon-av., opp. new Lincoln Pk. Newly dec. Lge., light. Very reasonable. Inq. office, 811 Wilson-av. Ph. Lincoln 3633.

SUBLEASE CHOICE EIGHT ROOM APARTMENT at greatly reduced rental; three baths and showers; overlooking Lincoln park and harbor; most beautiful view in Chicago; immed. poss. Address B B 223, Tribune.

6 ROOMS, 2 BATHS.
Newly dec., large closets, porch, yard. G. E. refg. Blk. to "L," lake. 7010 Sheridan.

4 Rms., Overlooking Lake.
BARGAIN $45—1102 PRATT-BLVD.
Sun parlor, refrigeration; good transp.
IRVIN JACOBS & CO. RANDOLPH 2350.

SUBLEASE—LOW RENTAL, 5 LARGE RS., sun par., glaz. rear pch.; gar. opt.; el. ref.; nr. shops; all tr. 4731 Malden. Agt. at bldg. T. W. BUHMANN & SON, 2581 N. Clark-st.

4 ROOMS, $15.
Furnace heat 6741 N. Clark-st.
IRVIN JACOBS & CO. RANDOLPH 2350.

NEAR NORTH SIDE.
Very desirable 5 rms., 2 baths; modern; $80. 1338-42 N. Dearborn. Delaware 5337.

FACING LINCOLN PARK.
6 master rooms; finest neighborhood; sacrifice. 2622 Lake View-av. Diversey 3568.

5-6-7 ROOMS, $45-$60.
Desirable apts., G. E. refrig.; good trans. Res. Mgr., S. E. cor. Sunnyside and Paulina.

6514 N. ASHLAND—1ST OR 2D—6 LG., LT. rms., nr. trans.; low rent; agt. on prem. Mon. a. m. Jones & Kerfoot, Agts. Sta. 4674.

4869 N. ROCKWELL—FIVE LARGE ROOMS. Elec. refrig.; excel. trans.; very reasonable. See agent on premises.

LAKE SHORE-DR., 3530—SUBLEASE BEAUTIFUL 6 rm. apts., 2 baths, tenth floor, facing lake. Ph. Buckingham 0997. Monday.

WELLINGTON, 539—SUBLEASE 5 BEAUT. rms.; bus, L, surface ½ blk.; lake, park; reas. Bayer, Graceland 1386.

N. W. COR. CLARK-WILSON—5 ROOMS stove ht., ht. wat.; $18. Key at 1425 Wilson.

5 ROOMS—FRIGIDAIRE; $35. 1000 DAKIN-st., at Sheridan L. Lake View 6480.

37-39 E. SCHILLER-ST.—NR. DRIVE; 9 R 4 baths; $175. J. B. Waller, Lake V. 6480

4022 BROADWAY—5 ROOMS, $38; LARGE, 4 baths; $175. J. B. Waller, Lake V. 6480.

1937 SEDGWICK-ST.—5 ROOMS, $28; light; Frigidaire. Lakeview 6480.

6 LRG., LGT. RMS., HEATED FRIGIDAIRE. $38. All transportation. 1138 Addison.

3917 ROKEBY, NR. SHERIDAN—4-5 RMS., $32.50-$39; elec refrig. Lake View 6480.

4 LARGE RMS.—$30-$37.50. FRIGID. FREE gas. 1373 Greenleaf. Holly. 2131.

909 LELAND—5-7 RMS. LOW RENT. REFR. Nr. lake and outer drive. Rav. 5958.

5 RM., 2D APT.—COOL, FRT., REAR, SUN parlor; new, deco. 4734 Dover.

4½ LARGE, LIGHT RMS., $37.50; NR lake and L sta. Rogers Pk. Hol. 0102.

4 DESIRABLE ROOMS—1ST. LIGHT, WELL loc.; porch. $30. 4900 Magnolia. WEEGER

6 RM. FLAT, 2D, FURNACE HEAT, ENCL porch, gd. trans., $25. 3617 N. Damen-av

$12-$15—NEWLY DECORATED 4 RM. BRK. flats, cor. bldg. 1204 Diversey Pkwy.

6434 N. OAKLEY-AV. — BEAUTIFULLY decor. 6 rm. apt., light, stm., elec. refrig.

4 RMS., ST. HT., 1ST FL., NEW. DEC. EL. refrig. 2200 Winona. Cor. Leavitt.

3516 BROADWAY—4-5 ROOMS, $25 TO $30; steam heat. Lake View 6480.

TO RENT—APARTMENTS.

NORTH.

Four, Five, Six Rooms, and Larger.

BURT R. KIELY

4202 Broadway at Buena.
TELEPHONE WELLINGTON 3460.

4 ROOMS, $27.50 TO $35.

1219 LAWRENCE-AV.,
Just west of Broadway. Convenient to stores, theaters, L and bus. Ideal apts. for married couples that are both employed. 2d or 3d floor, $27.50.

4233-45 BROADWAY.
Large, high grade court bldg. Beautiful modern apts., 1st, 2d or 3d floors, $30.

5120 GLENWOOD-AV.
2 blks. west of Broadway. Nice residential district. Living and dining rooms face street. 1st flr., $32.50.

4448 BEACON-ST. [2 blks. E. of Clark].
Very fine residential district. Convenient to schools and transp. Unusually large rooms, with excellent light and air. 1st, 2d or 3d floor, $35.

807 CRESCENT-PL. [4150 North].
1 blk. east of Broadway, convenient to park and all forms of transp. Beautiful large rms., priv. rear porch, free refrig., 3d fl., $35.

5 ROOMS, $32.50 TO $45.

4753 MAGNOLIA-AV.
1 blk. west of Broadway, at Lawrence. Convenient to theaters, shops and all transp. 3d floor, $32.50-$35.

751 BITTERSWEET-PL. [4100 North].
1 blk. east of Broadway, near park and beach. Convenient to L, bus and surface lines. Beautiful large rooms, private front and rear porches. 1st, 2d or 3d floors. $37.50 to $45.

1401 WINONA-AV.
Corner of Glenwood. Beautiful large rooms with light and air on all sides. Sun plr. 1st and 3d flrs., $42.50.

4159 SHERIDAN-RD.
Large light rooms across street from Catholic church and school. 3d flr., $42.50.

6 ROOMS, $35 TO $45.

4661 LINCOLN-AV.
Corner of Leland. Beaut. corner apt. at a real bargain. 3d flr., $35.

849 LAFAYETTE-PKWY. [4845 North].
½ blk. from new park and lake. Convenient to beaches, good transp. Front and rear porches. 2d or 3d flr., $45.

4073 KENMORE-AV.
1 blk. west of Sheridan-rd. Very fine 6 room apt. with private rear porch. 2d flr., $45

7 ROOMS, $60.

902 MARGATE TERR. [4930 North].
Just off new park and drive. Convenient to beaches. A most beautiful and spacious 7 room apt., with 2 baths, sun parlor and enclosed rear porch. 1st flr., $60.

1337 LUNT-AV.

Unusual 6 Room Apartment.

Immense living room with smart open fireplace. Two master bedrooms with master tile baths. Maid's room and bath. All ivory exposure. Butler's pantry. Triple exposure; one block from lake; in beautiful Rogers Park. ½ block from L. Rentals are now
$85 AND $87.50.
See agent on premises or call
Central Rental Service.
69 W. Washington. Dearborn 7740.

BUILT TO THE SPECIFICATIONS of a particular group of owners and with a tenancy rigidly restricted.

3650 Lake Shore Drive

is offering excellent bargains in 4 and 5 room apartments. They are directly across the Drive from Lincoln Park, have south and north exposure, and have been thoroughly decorated for your inspection. Floors are beautifully finished. Agent on the premises or call Lakeview 10057. Rentals from $65.

SHORELEIGH APTS.

6334 Sheridan-rd.

Most unusual 6 room de luxe apts.; 2 baths, natural fireplace, elevator service; choice building and location. Reasonable rental. All trans. See janitor, or
JOHN C. BOWERS & CO.,
4642 Broadway. Longbeach 8833

1215 LUNT.
4 rooms, $50. Beautiful Lunt Mansions, with homelike apts. All newly decorated. Extra spacious with daylight exposure. Large closet space. Tile baths and showers. Ref. Call Dear. 7740. 69 W. Washington.
Central Rental Service.

4 AND 5 ROOM APTS.
1417 Sherwin-av. Modern bldg. Free refrigeration. Janitor will show or call
RAYMOND REALTY CO.
1569 Howard-st. Briargate 1668.

7645 BOSWORTH-AV., $55.
5 large rooms, electric refrig., enclosed rear porch, lots of closets; near all conveniences. For inspection call
RAYMOND REALTY CO.
1569 Howard-st. Briargate 1668

REAL BUYS IN 6 ROOMS.
Procure our list of 6 room apts. with 1 and 2 baths. Located in the better sections of Rogers Park. Amazingly low rentals.
SCHOENLANK & KIRSCHNER, INC.
1505 Morse-av. Shel. 8820.

1400 LAKE SHORE-DR.
5-6 rooms, $110-$175.
Near Loop; fronting lake and Lincoln park on the drive.
CALL WHITEHALL 4180.

YOU WILL ENJOY
inspecting this apt. at 3739 Pine Grove-av. BEAUTIFULLY DECORATED, 6 rooms with 2 baths and private porch.
IRVIN JACOBS & CO. RANDOLPH 2350.

5133 SHERIDAN—4-5-6 RMS.; REF. $50 UP
5259 Winthrop; 5 rooms; refrig. . . $42 up
5301 Kenmore; 5 rms.; refrig. . . . . . $50 up
5359 Kenmore, 5 rms.; refrig. . . . . . . $40 up
2208 Rosemont; 5 rms.; refrig. $45
Janitor on prem. Longbeach 6955 or 0369.

2335 Commonwealth

1 block west of Lincoln park, just south of Fullerton; 5 and two 6 room apts., 2 baths; exclusive elevator bldg. Central 5050.

PRE-SEASON SPECIAL.
6 rms. 5203 Kenmore-av., 3d apt. Best North Side location. Spacious light rms. Elec. refrig. $55. Rogers Park 8130.

4 Well Planned Rooms, $35.
In-a-dor, 5 closets, G. E. refrigeration. 710 WELLINGTON.
IRVIN JACOBS & CO. RANDOLPH 2350.

4 ROOMS, BEDROOM, AND 2 IN-A-DORS at low rent; newly decorated. See resident agent. 5022 Winthrop-av.
ARTHUR KRUGGEL & CO. Longbeach 5531.

6 Rms., Elec. Refrig., $47.50.
1648 Waveland, corner Paulina; light on 3 sides. Agent on premises.

4 LIGHT, MOD. RMS.; INADOR. FREE REFRIG., shwr., fireplace, built-in bookcases; all spac. rms.; $30-$35. 3545 Lyndale-av., cor. Hancock-st. Jan. will show, or Cen. 9540.

EXCEPTIONALLY HIGH GRADE MOD. 5 rm. apt.; 2 tile baths; overlooking lake; beau bldg.; near Howard L; best residential section; $125. Mr. Raymond, Rog. Pk. 0458

THE PATTINGTON, 700 IRVING PARK-blvd.—6-8 rooms, $63-$105; 2 to 3 baths; canvased walls, fireplace, playground. Block to drive. Lake View 6480.

4 DE LUXE RMS., $45.
6700 North. Refrig., electric dishwasher; near all trans. and shops. State 0240.

4642 N. MALDEN-AV. — LG. RMS.; 2 baths; sun par.; 2d apt.; in A-1 detached bldg.; nr. stores, L, bus, theaters.

6506 GREENVIEW-AV., 2D APT.—5 RMS., G. E. refr., h. w. ht., encl. pch., $40 mo. Wm. C. Heinemann & Co., 10 S. La Salle-st.

1330 BIRCHWOOD — OVERLOOKS LAKE, nr. Sheridan-rd.; attrac. 5 rms., 2 baths, sun par.; also 4 r., nr. L, bus. Rog. Pk. 0541

SUBL.—4 COOL, AIRY RMS., $35 MO. AUG. 1-Oct. 1; renew. opt.; free ref.; glz. pch. Nr. L, lake. Stubler. 1430 Lunt. Hol. 0261.

4005 SHERIDAN-RD.
5 rooms, 2d and 3d; near Sheridan L, surface and bus; elec. refrig. Reduced to $40.

MODERNIZED 5 RMS.—MUST SEE TO APpreciate. Reas. 4540 Dover. Longb. 4467.

6549 N. CAMPBELL-AV.—5 RMS.; SUN pch.; shower; elec. refr.; gar. Ran. 3081.

BEAU. SUN. 6 RMS., 3D; REFRG., 27 FT liv. r., pch., new dec., $55. 5317 Glenwood

DEVON-WESTERN SECT. COMPLETE LIST. 4-5-6 rms. Sterling Realty, 2312 Devon.

5717 WINTHROP—4 ROOMS, $45. SEE janitor or phone Franklin 1424.

3418 CARMEN—4 ROOMS, $30. SEE JANItor or phone Franklin 1424.

6442 N. CLAREMONT — 4-5 ROOMS, $35 up. See agent on premises.

5060 WINTHROP—4 ROOMS, $30. SEE agent on premises.

1228 SUNNYSIDE—4 ROOMS, $37.50. SEE Janitor or phone Franklin 1424.

1456 HIGHLAND—4 ROOMS, $36.50. SEE janitor or phone Franklin 1424.

2607 GREENLEAF—4 ROOMS, $45. SEE agent on premises or phone Frank. 1424.

2562 ESTES—4-5 ROOMS, $45 UP. SEE agent on premises.

2906-08 SEMINARY — 4 ROOMS, $37.50 See janitor.

4222 KENMORE — 6 LIGHT RMS.; STM., refrig.; near lake and L; reas. Div. 4210.

4-5 R., 1531 ARDMORE. MOD., LG., LT. R. G. E. refrig. Priced to rent. Bargain.

. . 4-5 ROOMS, REFRIG., $30-$40
836 LAKESIDE-PL., at lake, Lawr. L bus.

7033½ SHERIDAN-RD.—4 RMS., $38 UP. Newly dec., attr. apts.; nr. beach, bus, L.

TO RENT—APARTMENTS.

NORTH.

Four, Five, Six Rooms, and Larger.

HOGAN & FARWELL

664 N. Michigan-av.
Whitehall 4560.
Secure our complete list of the most desirable apartment homes for rent.

73 ELM-ST.
4-5 ROOMS.
Adjoining Lake Shore Drive.

1366 N. DEARBORN
6 ROOMS—3 BATHS.
High grade fireproof building — view of lake.
Also
one apt. with large living room, bedroom and kitchen.

1320 N. STATE-ST.
6-7-8 ROOMS.
Duplex apartments with two story living rooms.

233 E. WALTON-PL.
12 ROOMS.
Overlooking the lake and adjoining Lake Shore Drive.

ATTRACTIVE RENTALS
Representatives at Buildings.

Marshall Field Garden Apartment Homes

ALL RENTS REDUCED!
4 rooms now only $37-$40 month.
5 rooms now only $45-$50 month.
6 rooms now only $55-$63 month.
Maintain your living standards; reduce your rent. Beautiful apartment homes. 8 minutes from Loop, amidst flowered gardens. FINEST PRIVATE SCHOOL FOR YOUR CHILDREN. Supervised playgrounds, playrooms, and adult recreational center. Selected tenancy assures good neighbors. Call now. Renting office 411 Blackhawk-st. Open from 9 to 6 p. m. daily; Sunday 2 to 5 p. m.; evenings by appt. Phone Lincoln 2122. WRITE FOR ILLUSTRATED BOOKLET.

The Marlborough

FACING LINCOLN PARK.
We offer a very attractive 4 room apt. as well as a 5 room apt. which we are sure will appeal to you. The rentals are at last October's all time low. 24 hour elevator and switchboard service. Your inspection is invited
400 Deming Place
DIVERSEY 4400.

5½ Rms., 2 Baths, $67.50.
6 rm. efficiency with master bedroom and bath; attr. sunroom with in-a-dor bed—could be used as bedroom den or sun parlor; maid's room, bath; distinctive apt. home; fireproof building; elevator service; ½ blk. to lake, 2 blocks to L. See mgr. on prem.
1345 ESTES-AV.

Beaut., Spacious 7 Rm. Apt.
Lavatory and dressing rm off each bedroom; bookcases, fireplace, electric refrig.; large porches; rear screened and glazed for sleeping. Single bldg.; large space on both sides. Near lake. Beautifully decorated throughout. Unusually low rental. 4840 Sheridan-rd., 2d floor. Longbeach 1085.

1448 LAKE SHORE-DR.
CHICAGO'S MOST EXCLUSIVE APARTMENT BUILDING.
ONE 7 ROOM APARTMENT.
ONE 11 ROOM APARTMENT.
JOHN T. WHEELER & CO.,
221 N. LA SALLE-ST. FRA. 1424.

6318-20 N. MOZART.
4 and 5 rooms, nearly new bldg.; refrig.; unobstructed light and air; $35 and $45. Janitor will show or call
RAYMOND REALTY CO.
1569 Howard-st. Briargate 1668.

NORTHWEST.

General List.

5146-52 N. CHRISTIANA-AV.
3333-39 FOSTER-AV.
3-4 rms., in-a-dor bed; elec. refrig.; newly decorated; near school and transp., $27.50-$32.50. Agent on premises.
Draper & Kramer, Inc. Rog. Park. 8130.

3055 N. SPAULDING-AV.
Attractive 3 and 4 room apts.; electric refrigeration; exceptional value at $32.50 up. L and surface trans. Longbeach 8833.

4746 N. SACRAMENTO-AV.
At Lawrence-av. 3½-4 rms., modern, elec. refrig., exc. tr.; $30 up. Janitor on prem.

3076-86 ELSTON—3 RMS., $30; 5 ROOMS, $40. Newly decorated; G. E. refrig. Bargain. Agent on premises. Ph. Juniper 0887.

4501 N. CENTRAL PARK—3½ RM. APTS., $35. See agent on premises.

3001 BLAINE-PL. — 3½ ROOMS, $35 UP. See agent on premises.

2618 N. LARAMIE—3½-4 LG., LT. RMS.; new. dec.; stm. ht.; free ref.; gas; reas.

One, Two, and Three Rooms.

3½ Rms., Free Gas, Refrig.
$32.50; 5915 Bryn Mawr-av., corner apt.; Craftex walls, tile bath; 1st class janitor serv.; steam ht. Agent on premises or CAPITAL CO., Dearborn 8714.

3 Rms. and Bath—Only $15.
Heated basement apt., newly decorated., 4450 N. Kimball-av., good transportation. IRVIN JACOBS & CO., RANDOLPH 2350.

3½ ROOMS, $30-$33.
5039 N. Springfield-av. New building; electric refrigeration; near parks and schols, churches. Agent on premises.

Suburban Atmosphere.
2½ ROOMS, $25 TO $27.50
Immediate possession; refrig., free gas. 4038-60 N. KEYSTONE-AV.

OPPOSITE PARK—2-3 RMS.
3935 Diversey; high class apts.; shower rollaway; free gas, refrig.; attrac. dec.; reas

3436 N. KEELER-AV.
Beaut., modern apt. 2 rms., $25. See janitor [Schneider] on premises.

3215 N. CICERO-AV.—2 RM. KIT. APTS. newly dec.; free gas, light, elec. refrig. Rent reduced to as low as $27.50 per mo

LARGE 3 RM. FLAT—LIGHT AND AIRY; hot water heat, free gas and electric; $27 month. 5333 Oakdale-av. Kildare 7877.

SUBLET ATTR. 3½ RM. APT., 2D—$35; free refr. 3623 Dickens-av. Spa. 5018.

3½ RM. APT.—ELEC. REFR.; GD. TRANS., gd. shop. center; $32 mo. 3238 N. Linder.

$27.50 ATTRACTIVE LGE. 3 RM. APT.; htd.; all trans. See jan., 4810 Christiana.

Four, Five, Six Rooms, and Larger.

1108 RICHMOND—4 ROOMS, $35. SEE janitor or phone Franklin 1424.

4 R., GAS HT., DEC., LOGAN-SQ., REAS. adults. 2501 N. Sacramento, after 2 p. m.

5 ROOMS—INCLUDING 3 BEDRMS., STEAM ht., newly dec., $34. 2223 N. Hamlin.

2704 N. ALBANY-AV.—2D. 6 RMS., STM ht., beau. dec., exc. trans. Arm. 4274.

LOG. SQ.—8 RM., EL. REFR., ST. HTD.; newly redecorated. 2634 N. Francisco-av.

4810 ARMITAGE—4 RMS., $30; NEWLY decorated; elec. refrig.; steam.; good loc.

7 RMS., 4 BEDRMS., HEATED, EL. REFR. Gar. $40. 2430 Linden-pl. Alb. 3087.

4-5 RMS., NEWLY DEC., MODERN, STM. Janitor. $25-$28. 1947 N. Kildare.

PORTAGE PARK—6 RMS., REFRIG., HEATed; reas.; gd. tran.; Gentile. 5644 Dakin.

5 RS., 1ST-3D. 2836 N. FRANCISCO, MOD. bldg.; el. refr. Agt. on prem. Ran. 3477.

2136 W. DIVISION-ST.—4 RMS., FRT., STM. h. w.; 2 bedrooms; $22. Berkshire 3096.

4026 MELROSE-ST. — 5 RMS., 2D FLOOR; elec. ref.; gd. trans.; $40. Pens. 8610

4854 WINONA-AV., 2D—5 ROOMS; ALL light; furnace ht.; gd. trans. Pen. 6902.

TO RENT—APARTMENTS.

NORTHWEST.

Four, Five, Six Rooms, and Larger.

For Less than $1 a Day.
4 light, airy rooms; newly decorated; elec. refrig., Detroit Jewel gas stove; the best of transportation; in a building that is maintained to the tenants entire satisfaction.
4345-49 N. Sawyer-av.
RESIDENT MANAGER.

5 Lg., Light Rms., $40
Beaut. corner bldg. FREE REFR., showers. Will decorate to suit. Near schools, parks and transportation. Garage in rear.
SEE MRS. HOLMES IN BUILDING.
5055 WAVELAND-AV.

5 R., Refg., Sun Par., $37.50.
3101 Leland-av., large, bright rms.; newly decor.; equivalent to 6 rooms; steam heat; corner building. Agent on premises or CAPITAL CO., DEARBORN 8714.

5 ROOMS IN 2 FLAT.
COMPLETELY DECORATED. SUN parlor, elec. refrigeration, garage, $40. 4305 N. SPAULDING.
IRVIN JACOBS & CO. RANDOLPH 2350.

SUNNY 4-5 RM. APTS.
Very desirable; large closets, elec. refrig.; well kept bldg.; completely redecorated. $35-$47.50. One block C. & N. W. transp.
3649 WAVELAND-AV.

4 Rms., Elec. Refrig., $32.50.
4337 N. KIMBALL-AV. — Good location; large, light rooms; very modern; exc. serv. CAPITAL CO., DEARBORN 8714.

4 ROOMS—ONLY $32.50.
Elec. refrig., new stove, liv. rm., dining rm., bedrm., face street. 3624 Lawrence-av. IRVIN JACOBS & CO. RANDOLPH 2350.

6 Rms., 3627 N. Keeler, $50.
Modern decorating. Sunparlor, private porch, new electric refrig. INSPECT TODAY. IRVIN JACOBS & CO. RANDOLPH 2350.

6 Rms., G. E. Refrig., $50.
4633 N. Monticello. Large enclosed rear porch, newly decor., light, airy rms.; sun par. Very desirable. Capital Co., Dearborn 8714.

4934-48 N. LESTER, COR. EDMUNDS—4 rms., $35; will decorate; G. E. refrig.; lrg. yard; excel. laundry; close to stores; 1 block C. & N. W. sta. and Milwaukee-av. Agent on premises. Phone Kildare 5146.

2956 N. WASHTENAW-AV.
4 rms.; elec. refrig.; close to transp. $32.50-$35. I. J. Beduhn, Pensacola 8610.

4716 BYRON-ST.
4 large, beau. rooms, very modern, light, cheerful; el. refr.; new bldg. $35. Lon. 8833.

6 RMS.—JUST DECORATED.
Steam heat. 3125 Fullerton; barg., $35. IRVIN JACOBS & CO. RANDOLPH 2350.

7 Rms., Steam Heat, $50.
2801 LOGAN-BLVD.—Large, light rooms; newly decorated. Agent on premises.

2628 N. SPRINGFIELD-AV.
4 LT., MOD. RMS., 2 INCL. PORCHES. El. ref., stm. ht.; gd. transp.; schools, park.

3731 N. KIMBALL-AV.
4 rms., rollaway, free gas, elec. refrig.; gd. tran., $35. See Mrs. Pashay or Pens. 8610.

5 LRG. RMS.—ELEC. REF.; SLP. PORCH; new gas stove; nr. stm., surf. trans. $45. Beesley, 4219 Irving Park-blvd. Pen. 2726.

5 RM.—HTD. APT. ELEC. REFRIG. COR. bldg. Bel.-Cent. dist. Occup. at once. Reas. Apply S. Champley, 5411 Barry-av.

4 AND 5 ROOMS — DIVERSEY MANOR Apts.; newly decorated; bargain rates. Agt. on prem. 2763 N. Sawyer-av. Bel. 0267.

WEST.

General List.

AUSTIN-MADISON BLDG.
ELECTRICITY-GAS-FRIGIDAIRE FREE.
2-3-4 rms., kitch.-dinettes, new, light, airy; Span. lobby; all trans. V. reas. 11 S. Austin.

3859-63 MAYPOLE—MOD. 3 RMS., $30; 4 rms., $35; G. E. refrig. Will decorate. Excel. trans.; 1 blk. to Garfield Park. Agent on premises. Phone Van Buren 0378.

3950 GLADYS-AV.—2-3-4 ROOMS; FREE refrig.; nr. schools, shopping. See Mrs. Mooney on premises.

201 N. CENTRAL—2¼-4-5 ROOMS, $35 TO $55. See janitor.

One, Two, and Three Rooms.

2-3 RM. APTS., $25-$30.
Light, newly decorated apts., near shopping centers; all trans.; new elec. refrig.
422-38 N. WALLER-AV.

3 ROOMS, $15.
Bsmt. apt., steam ht. 3530 Douglas-blvd. IRVIN JACOBS & CO. RANDOLPH 2350.

4732 WASHINGTON-BLVD.
2 rooms; modern, elec. refrig.; $25. Bus, "L," surf. ½ blk. Janitor on prem.

3955 VAN BUREN—2 ROOM APARTMENT; free elec. refrig.; reas rent; excellent location. Agent on premises.

2 RMS., ELEC. REFRIG., NEW DEC., FREE gas, exc. trans.; reas. 4842 W. Madison.

Four, Five, Six Rooms, and Larger.

PENTHOUSE APT.
FURNISHED OR UNFURNISHED.
Smart, luxurious 6 room apt. with 3 baths, 1 with glassed-in shower. All large, light outside rooms; ample closet space. Elect. refrig. Near shopping district, churches, schools, golf links, and all kinds of transportation.
Washington Pine West Apts.
5511 Washington-blvd. Mansfield 0600.

4 Rms., Elec. Refrig., $30.
3519 W. Ohio-st. Modern apt.; good loc.; inador; large, light, airy rms.; good janitor service. CAPITAL CO., DEARBORN 8714.

5 ROOM APT., $30.
Steam heat, elec. refrig., 4807 W. Superior. IRVIN JACOBS & CO., RANDOLPH 2350.

4620 W. JACKSON-BLVD.
Modern apt. home. 5 rms., sleeping porch, elec. refrig., free garage. $50. Ran. 1820.

6 RM. APT., NEWLY DECORATED. 1ST floor, 3512 W. Congress-st. $29.

506 N. MONTICELLO—6 ROOMS, $45. SEE agent or phone Franklin 1424.

5TH-AV., 3151—4 RM., 3D, $14. 3 RM., 2D, $12. 7 rm., 1st., $28. Steam ht. Cen. 2175.

4 R. FLAT—FURN. HT., NEW. DEC.; VERY low rent. 421 N. Lockwood, 1st. Aus. 0832.

$35—5026 WASHINGTON-BL.—LGE. 4 RM apt.; free refrig., shwr.; nr. L, bus, car.

TO RENT—APARTMENTS—SUBURBAN.

NORTH.

Evanston—19 minutes to loop.

MICHIGAN-LEE BLDG.
940-50 Michigan-av.; 1 block lake; 5-6 rooms, beautiful apartments; 2 baths; natural fireplace; free gas and refrig.; desirable building and location. Economy rentals.
JOHN C. BOWERS & CO.,
4642 Broadway. Longbeach 8833.

4-5 ROOM LUX. APTS.—2 BLKS. UNIV. Firepl.; reas.; hi class bldg. 803 Noyes-st.

TO RENT—APARTMENTS—SUBURBAN.

WEST.

Berwyn—17 minutes to loop.

$23—2½ RM. APT. ELEC. REFRIG.; NEAR L; modern building. 1931 S. Grove-av.

$30—3½ RM. LIGHT APT., FREE REFRIG., shower; near L. 2121 S. Oak Park-av.

Oak Park—16 minutes to loop.

LOW RENTALS, 5 RMS., $45. MAPLE-AV. at Washington-blvd.; elec. ref., 3 lge. clos., newly dec. Agt. on prem. Also 3 rms., $27.50; 1140 Washington-blvd. Phone Mr. Eggo, Euclid 3816J Sunday or Euclid 3147 week.

4-5 RMS., $40 UP—AUSTIN-BLVD.; NEW mod. bldg.; overlooking Columbus park; free refrig.; all transp. State 0240.

1119 WASHINGTON-BLVD.—4 AND 5 RM. apts., $50 to $75. See agent on premises or phone Euclid 8231.

$40—LARGE, LIGHT 4 ROOM APT. WITH sun parlor, free elec. refrig.; near high school and Lake-st. "L." 133 N. Scoville.

326 S. AUSTIN-BLVD.—4 ROOMS, $35 UP. See agent on premises.

TO RENT—FURNISHED APARTMENTS.

(See Also Hotels and Apartment Hotels.)

SOUTH.

COMING TO THE FAIR?
The Cornada Apt. Hotel, situated in beau. Hyde Park, overlooking the lake, offers real home atmospheres for individuals or family groups. 1-2-3 rm. kitch. apts. All conveniences. Reas. rates. Only 5 min. to Fair. Write, wire, or call for reservations. Cornada Apt. Hotel, 5212 Cornell-av. Fairfax 5407.

WORLD'S FAIR VISITORS.
Beaut. furn. Hyde Park apts., 1-2-3-4 rms. Hotel serv. 5235 Woodlawn. Fair. 0006.

Studio Apts. and Rooms.
1353 E. 47thpl., at Dorchester. I. C., surf. trans. Reas. Full hotel serv. Drex. 6642.

FAIR GUESTS.
THE GABLES, 8200 Ellis-av., offers the finest in so. side apts. 1-2-3 rms., group accommodation, $1 person. Special wkly rate. Comp. hotel serv. 12 min. Fair gate. Write or wire for reservation. Triangle 0955.

5514 BLACKSTONE-AV.
BLACKSTONE MANSIONS.
1-2-3 rm. spacious kitnt. apts., artistically furn. Also unfurn. Near all transp., lake. SPECIAL RATES TO FAIR VISITORS.

12 MINUTES TO FAIR.
Beaut. modern 3 rm. furn. kit. apts.; pri. bath and shower; $2 day single, $3 day double; garage adjacent; make reservations now. Bernice Apts., 1312 E. 53d. Dor. 5136.

NEWLY FURNISHED MODERN APTS.—IN-a-dor beds. Convenient trans.
6512 Harvard, 2½ rooms $42.50
6600 Stewart, 2½-3½ rooms . . . . $40-$50
6640 Yale, 4 rooms $50.00
Englewood 3000. Agent on all premises.

5317 KIMBARK-AV.
2-3-4 room beaut. furn. kitn't apts.; outside rooms; complete service; refrigeration free; rent reasonable. See janitor.

SOUTH SHORE APT.
2539 E. 75th-st., near lake; 2 rms.; large kitchen and living rm. with inador bed; neatly furnished. Nr. I. C. exp. $39. Agt. there.

4 ROOMS—REASONABLE.
6116 GREENWOOD-AV.
Completely furn., modern; near all trans. and University. Phone Hyde Park 2861.

LUELLA APTS.
3 rm. attrac. furn. apts.; free gas, light, refrig.; I. C. trans.; $47.50 and up. Manager on premises daily. 7309 LUELLA-AV.

OVERLOOKING MIDWAY.
3 rooms; nicely furn.; electric refrig.; $50. 1443 E. 60th-st. Dorchester 7300.

1330 HYDE PARK-BLVD.
Beaut. furn. 3 rm. kitch. apts., complete hotel service; very reas. rental. Atl. 2501.

5 RM., 3D APT.—EXTREMELY LIGHT. Very fine furniture. 5 closets. Must be seen to be appreciated. Also one 4 rm. Reas. 1½ blks. I. C. 7127 Clyde-av.

TOURISTS—2-3-4 RM. FURN. APTS., SLPG rms., $1 person; special group rates; 10 min. Fair; all trans. 3d bldg. s. of Jackson Park. BARRY APTS., 6724 CORNELL-AV.

OVERLOOKING MIDWAY.
7 rooms, completely furnished; near I. C. exp. station; reasonable. 1441 E. 60th-st.

FOR SUMMER OR YEAR—BEAU. 7 RMS., 4 bedrs.; el. ref., piano; fully eqpd.; 2 pchs.; opp. pk., nr. lake; 1 bl. bus, I. C. Ken. 2100.

MODERN 4 RM. APT.—SUMMER MOS.; SO. Shore; nr. lake, I. C.; best offer; must sacrifice. Butterfield 4873.

SUBLET VERY MODERN 3½ ROOMS TO couple, 6 months or longer or sell. Best loc. Beach. Ref. 7650 Essex-av., Apt. 2.

ALL NEW, FURN 1-2-3 R. APTS.; GAS linens, elec. lt., refrig. free; $32.50 mo. up. 4711 Drexel-blvd. Phone Kenwood 3510.

6 RMS., MOD. APT., TILE BATH, GAS EL. light, linen; gar. free; $65; immed. poss. 9318 S. Loomis. Beverly 0583 or 3317.

5 OUTSIDE RMS. — VERY PLEASANT home; scr. pch.; 1 blk. I.C. 7117 Clyde, 3d.

5731 BLACKSTONE—LG. FRT. RM., BATH. kit., Frigid., quiet, homey; I.C., U. of C., $40

SPAC. 3 RM. APT., CROSS VENT., ARCH. doors, tile shwr., refr., $50. 7905 Luella.

4 ROOMS ON LAKE UNTIL SEPTEMBER. The Barclay, 4940 East End-av.

72D-ST., E., 2024—3 RMS., COMP. FURN.; elec. ref.; gas; near I. C. Reasonable.

2444 MICHIGAN-AV.—1-2 ROOMS, KITCH., private bath, free gas, elec., $3-$7 a week.

1514 E. 62D-ST.—3-4 RMS., PR. BATH., PR. pch.; $9; gas, el. free. Nr. Jackson Pk.

4334 ELLIS—3 TO 5 RM. APTS. DESIR. Light, airy; G. E. ref.; I. C., L, bus, surf.

UNUSUAL 5 ROOMS; ORIENTAL RUGS. Steinway. 5340 Kimbark-av. See janitor.

7610 ESSEX-AV.—3-4 OUTS. RMS., FUR.-unfur.; free refrig.; nr. lake, I. C. Burgess.

BEAUT. 6 RM. APT., NEAR U. OF C., ALL transp., $65. ORMSBY. 5450 Kimbark-av

4940 EAST END-AV., APT. 5A—5 RMS., 2 baths; compl. rich. furn. Fairfax 6058.

COMPLETE SERVICE; QUIET; L. SURF., R. I. bus; cut rates. 6527 Stewart. Nor. 6288

3 RMS.; PRIV. BATH; FRIGID. APPLY basemt. ofc., 1519 E. 60th-st. Mid. 0047.

2-3 LARGE RMS.—BEAU. FURN.; NR. I. C. Bryn Mawr sta. Apply office. 7118 Clyde.

NORTH.

$32.50 UP—WOODLAND FURN. APTS.
2-3-4 rms.; all outside apts.; pri. baths., elec., gas, frig.; blk. L, surf. 2520 Leland-av.

BEAUTIFULLY FURNISHED—3 RM. APT.; elec. refrig.; shower; $45.00; good trans.; block to lake. 813 Cornelia. Wellington 6116.

6 RMS., NICE. FURN., COMP., NR. LAKE; G. E. refrig. 4636 Clarendon. Edg. 4110.

4-5 RMS., COMP.; FRIG., SHOWERS; $55-$80; ½ blk. beach, L, bus. 1333 Touhy-av.

723 BROMPTON—3½ RMS., 1ST. FREE GAS. elec. refrig., $40. 1 blk. Addison-Broadway.

1-2 ROOM KIT.—MOD.; PRI. AND CONN. baths; maid service; $5 up. 4181 Clarendon.

NEW. DEC. 5 RMS., GAS, LGT., REFRIG., slp. pch., all tr., nr. Cubs Pk. 3627 Wilton.

SACRIF. NEW 3 RM. APT., WELL FURN., bedrm. and inador. 1340 Foster. Edg. 6595.

BEAU. STUDIO APT. IN OLD WORLD ATmosphere—Reas. L'Aiglon, 22 E. Ontario.

BEAUT. 9 RM APT.—FACING LIN. PARK. 4 baths. Reas. Address G 583, Tribune.

3740 PINE GROVE-AV.—4 RM. FURN. OR unfurn.; ref., inador; near lake; reas.

TO RENT—FURNISHED APARTMENTS.

NORTH.

1140 N. LA SALLE

1½-2-2½ Room Apts.
$29 UP.
Investigate Our New Plan of Furnishing.
Which permits one to own a complete set of our new modern furniture, by paying a small additional sum monthly.
FREE GAS AND REFRIGERATION.
8 STORY BLDG., 24 HR. SWITCHBOARD.
JOHN T. WHEELER & CO. LIN. 6900.

YACHT HARBOR

SUPERIOR BUILDING.
422 MELROSE-ST., near the lake; 1-2-3 room kitchenette apts., completely furnished; hotel service optional. Excellent transportation. Commissary, valet, elevator. Free refrigeration, light and gas.
AGENT ON PREMISES.
A Foreman Realty Trust Building.

429 ROSCOE-ST.

Near the Lake.
2 rooms, furnished or unfurnished, without maid service, free refrigeration, elevator; near Lake Shore-dr.
VERY ATTRACTIVE RATES.
AGENT ON PREMISES.

HERMINE APTS.

1-2-3 RM. APTS. AND HOTEL RMS.
$10 PER WEEK AND UP.
MONTHLY RATES FROM $30.
Completely furn.; 24 hour service. 1 blk. to L station, bus, or surface lines.
4108 KENMORE-AV.
Lake View 10244.

Windsor-Wilson Apt. Hotel.
Accessible to the Worlds' Fair. 1 room kitchenette, beau. furn., all kitchen equip., radio, maid serv., shower and tub. Garage
$2.50 Per Day Up.
SPECIAL WEEKLY RATES.
915 WILSON-AV. LONGBEACH 3500

HIGHLAND APARTMENTS,
7455 GREENVIEW.
1-2 RM. APTS. $32.50-$40.
Nicely furnished with full maid serv. Free gas, light and elec. refrig.; 2 blks. to L exp. and beach. [SEE MANAGER IN LOBBY].

2 ROOM APTS., $45.
Also 1-1½-3 rms., $45 to $60. In smart, well located building; maid service, gas, electric refrigeration, phone; 3 rm. front apt., $60. Near beach; 3 kinds of transportation. COLUMBIA CREST APTS., 1101 Columbia.

Your Summer Nr. the Lake.
Enjoy sunshine and air in our attrac. furn. 1-2-3 rm. apts.; ideal, convenient location; excellent transpor.; maid service; $40 up. 6822 N. ASHLAND—SHELDRAKE 2734.

SUNLIGHT, AIR, SPACIOUS ROOMS, tastefully furnished 1½ and 2 room apts. Large closets, real kitchen, twin beds, G. E. refrigeration; ½ block to Lincoln Park, 18 minutes to loop; complete service $57.50-$70-$72.50. The Sheridan Surf, 425 Surf-st.

6383 SHERIDAN-RD.
NORTHLAND APARTMENTS.
1-2-3 rm. spacious kitnt. apts.; artistically furn.; also unfurn.; nr. all transp., lake.
GREATEST VALUE IN CHICAGO.

2-3 RMS., NR. LINC. PARK.
1824 NORTH PARK-AV.
[1800 N., 1 blk. W. of Clark-st.]
Elec. refrig., gas, light, showers; $37.50 mo.
NEW BLDG. NEWLY FURNISHED.

Well Furn. and Newly Dec.
VER-MAE APT. HOTEL
1-2-3 rm. apts.; maid serv. Reas. rates; elev., bus., N. W., surf. 4440 N. Lincoln-st.

$9 WEEK—$35 MO. UP.
Beau. furn. 1, 2, 3 rm. kit. apts.; elec. refrig., gas, maid ser.; L tran.; 12 min. Loop. OAKDALE APT. HOTEL, 1049 Oakdale.

SHERONE APTS.
4423 SHERIDAN-RD. LONGB. 0800.
1-1½-2-3 rm. apts., furnished; radio, light, gas, refrig.; near all transportation.

3642 LAKE SHORE-DR.
4 rooms attractively furnished apartment in highly restricted bldg., fronting on Park. Call Lakeview 10057.

6239 N. WESTERN-AV.
3½ very attractive rooms, newly furnished; bedrooms and in-a-dor; elec. refrig., free gas. Manager on premises. Longbeach 8833.

STUDIO DUPLEX 6 RM. FURNISHED APT., 2 story living rm., 3 baths; unusual, complete, attractive; responsible tenant; low rental. 20 E. Cedar-st. Superior 5017.

3 MASTER BEDROOM APT., OVERLOOKing Belmont Yacht Harbor; will rent any length of time. Look and make offer. Call Bittersweet 3221 after 6.

1414 PRATT-BLVD. APTS.
1-2-3 room kitnts. and hotel rms., comp. hotel serv.; nr. lake, L; reas. mo.-wk. rates.

SWANVILLE APTS.
3534 BROADWAY—2-3 ROOMS.
Light, gas, ref., furn. Reas. rental.

1 Rm. Pullman Kit., $35 Up.
596 Hawthorne-pl., at Broadway. Very attractive. Everything furnished. Buc. 0147.

WRIGHTWOOD, NEAR SHERIDAN. IMmediate possession. Attractively furnished 7 rms., 2 baths. Mrs. Lorenz. Paul Steinbrecher & Co. Central 4984.

4310 CLARENDON-AV.
4-5 rm. modern bedroom apts.; new furniture and carpets; elec. refrig.; 53 bus at door.

MALDEN ARMS. 4555 MALDEN-ST.
Kitchenette apts.; quiet, newly dec.; complete hotel service. 1 rm., $8 and up; 2 rms. to accom. 4 people, $12.50; exc. trans.

630 ARLINGTON-PLACE.
2½ rm. furn. apt., also 2½ rm. unfurn. apt. Free gas, elec., ref. and light. Res. Mgr.

NEW. DEC., FURN., LGE., LGT. 1-2-3 RM. kit. apts. Elec. refrig. Reas. rt. Ex. tr. Argyle-Kenmore Apt. Hotel. 1023 Argyle.

922 WRIGHTWOOD-AV.—3 RM. WELL FUR. outside apt.; sun parl.; big kitch.; priv. bath. Accom. 4. Reas. Also 2 rm. apt.

LGE. 3 RM. APT., NEWLY DEC., BEAUT. furn.; firepl. in-a-dor, free refrig.; better bldg.; $45; lease required. 1451 Balmoral.

5 RMS., SLPG. PCH., ALL OR PART, TO Oct. 1; good transp.; all conv.; Chr. Sc. pfd. Rav. 4365. Address P G 196, Tribune.

4 LARGE, SUNLIGHT ROOMS — WITH shower, roll-away beds, refrig; new bldg.; overlooking golf course. 2408 Grace-st.

1-3 R. KIT. APT., $15 MO. UP; FURN., gas, lt., linen free; nr. lake. 2636 Orchard.

DEARBORN-ST., 1100, N., APT. 602—2 RM. compl. furn.; sublet; reas. Superior 9812.

BEAU. 4 RMS., ACC. 5; FREE GAS, EL. ref.; ex. tr.; $45. 2114 Seminary. Buc. 0312.

ATTR. FURN. 5 RM. APT., 2 BATHS, GD. tr. Reas. 3630 Lake Shore-dr. Lak. 10057.

918 LELAND, 2D—ATTR. WELL FURN. 6 rm. apt.; encl. porch; Frigidaire; reas.

VERY UNUSUAL 5 RM. APT.—COMPLETE Gar. incl. 1725 Foster. Rav. 4878.

GREENLEAF 1362—BEAU. 2-3 RM. APTS. 1 blk. to lake, bus, L; reasonable.

3 RMS., $40; WELL FURN.; NR. ROG. PK. L. Sutton. 1340 North Shore. Bri. 5447.

CLOSE SCHOOL OF TEDDY ROOSEVELT'S CHILDREN

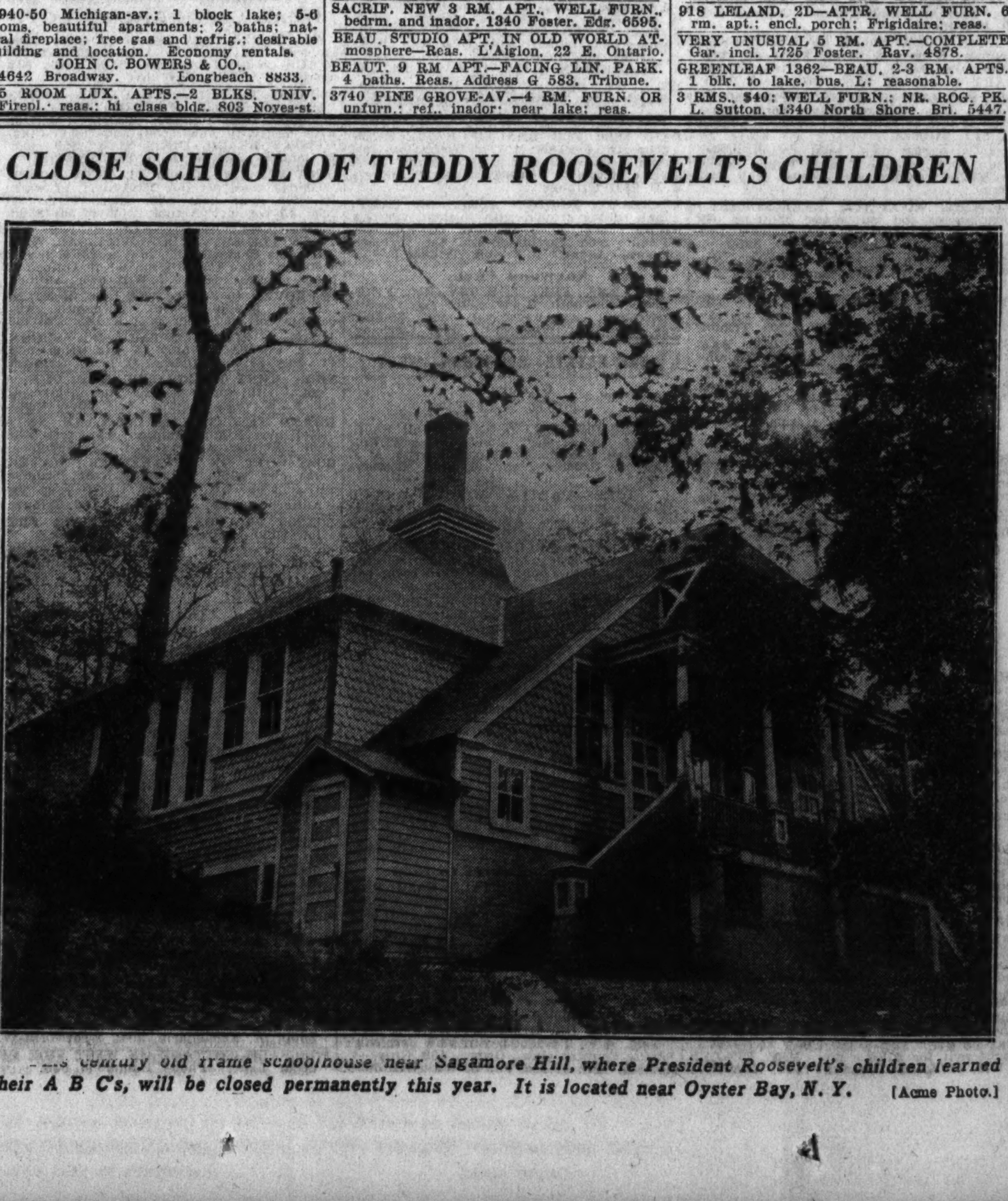

...s century old frame schoolhouse near Sagamore Hill, where President Roosevelt's children learned their A B C's, will be closed permanently this year. It is located near Oyster Bay, N. Y. [Acme Photo.]

TO RENT—FURNISHED APARTMENTS.

NORTHWEST.

4829 ELSTON-AV.
Large, light 2 rm. furn. kit. apts., completely redecorated; shwrs., elec. refrig., elevator; parking space; good surface trans.

SQUARE GATE APARTMENTS—
Completely furn., 2½-3½ rm. apts. Excellent service; new fireproof bldg. Near trans. Mgr. on premises. 2110 N. Kedzie.

3644 MOZART—TWO 4 RM. APTS.; REFG., gas, elec., $45 up. Adults. Refs. required.

WEST.

PENTHOUSE APT.
FURNISHED OR UNFURNISHED.
Smart, luxurious 6 room apt., with 3 baths, 1 with glassed-in shower. All large, light, outside rooms; ample closet space. Elect. refrig. Near shopping district, churches, schools, golf links, and all kinds of transportation.
Washington Pine West Apts.
5511 Washington-blvd. Mansfield 0600.

JACKSON-BLVD. GABLES,
3412 W. Jackson. 1-2 rm. furn. kitchenette apts.; linen, maid service, gas, electricity and refrig. free. Ph. Van Buren 0107.

MENARD MANOR APTS.
2-3 room furn. apts.; elec. refrig., linens, maid serv.; conv. to transp.; quiet res. naborhd.; low rent. 35 N. Menard [5800 W.].

BEDROOM APARTMENTS, $60 UP.
Smartly furnished, complete hotel service. Facing park; ideal transportation; exclusive clientele; W. Side's finest accommodation. CHATFIELD APT. HOTEL, 3333 Wash.-blvd

"Chateau Hotel"—1-2-3 Rms.
Kits., $40-$75; twin beds; 24 hr. swbd. Gentiles. 330 N. Austin-bl. Vil. 8500. Aus. 1417.

Austin Arms, 130 N. Lotus.
1-2-3 rm. apts., smartly furn., complete hotel service; roof garden; all trans.; reas

ATTRAC. FURN. APT.; NR. L, SURF., BUS. Maid serv.; low rent. 4024 West End-av.

4821 W. ADAMS-ST.—2 RM. KIT., $32.50; elec. refrig.; new ranges; ideal location.

WELL FURN. 5 RM. COR. APT.; FRIG.; L. 3 surf., bus. Collins, 176 N. La Crosse.

CONGRESS, 5546 — 2 ROOM FURNISHED basement apt. Reasonable to adults.

$40—4 ROOM APT. IN AUSTIN; NICELY furn.; free elec. refr.; shwr. Euclid 9897

BEAUT. FURN. 4 RM. COR. APT.—FRIGID., shwr.; bus, L, surf. Harnett, 4948 Maypole.

SUBURBAN.

317 S. OAK PARK-AV.
Completely furnished and excellently maintained 1, 2 and 3 rm. apts. available at very reasonable rental. Elev.; elec. refrig. Tile baths, showers; maid service; L, bus and surface particularly convenient.

3 RM. FURN. APT., MOD., WITH PORCH and lovely yard. 6937 W. 34th, Berwyn.

$30—2½ ROOMS, COZY FURN.; NEAR L; refrig. 2203 S. Ridgeland, Berwyn.

FOR AUG.—6 RMS., FINE LOC., NR. L. 208 N. Kenilworth, 2d; Oak Park. Village 5462.

4 RMS.—MOD. FURN., ROLL-AWAY; REAS rent; bus, L. 27 W. Harrison, Oak Park.

WANTED—TO RENT—APARTMENTS.

WANTED TO RENT—HIGH CLASS APT., 5 or 6 rms. with 2 baths, in Jackson Park Highlands. Address P G 476, Tribune.

SMALL FURN. APT., GOOD WORLD'S FAIR transp. Address P F 200, Tribune.

TO RENT—STORES.

Central.

10 AND 12 W. HARRISON-ST. NR. STATE. Good for all businesses. $40 and $50. 649 S. Clark-st., nr. Harrison, reas. rent. MURRAY WOLBACH. 110 S. Dearborn-st.

STORES AND DISPLAY ROOMS—CLOSE TO loop, $50 up. State 4416.

South Side.

STORES—1025 E. 82D-ST., NEAR I. C. station; 422 E. 87th-st., near So. Park-av.; 2 excellent locations for any good business. No brokers.
Baer Bros., 6630 State-st. Wentworth 0430.

103 E. 31ST-ST., JUST E. OF MICHIGAN. 1717 E. 75th-st., nr. Ridgeland. Choice Tavern location.
MURRAY WOLBACH. 110 S. Dearborn-st.

North Side.

LG. STORE AND BASMT., $30; LIV. RMS in rear. Ital. dist. 620 W. Division, nr. Larrabee. Inq. 622 N. Damen, 2d. See. 4633

SPACE IN LGE. APT. BLDG., NR. LAKE Shore-dr. suit. hi-class tea rm. L. V. 6480.

N. E. COR. SHEFFIELD-ROSCOE AT CLARK L sta.; sm. store, $35. Lake View 6480.

Northwest Side.

2843 N. LARAMIE.
Steam heat. Living quarters in rear. $25 Franklin 6584.

3821 N. KEDZIE.
Suitable for distribution or light manufacturing; $22.50. Key in shoe shop.

A1 LOCATIONS—RENT REDUCED.
3144 Lawrence. 4334 Lawrence.
6350 Fairfield. Ph. Central 6610.

CORNER STORE—STM. HTD.; LIVE LOC. Delicatessen; 36 apt. bldg.; all filled. S. W. corner Harding-Division; $40 mo. Div. 9500.

4372 ELSTON-AV.—NEXT TO THEATER. Good retail block. Franklin 0802.

3022 W. NORTH-AV., COR. STORE. SUITable tavern or any bus; low rent.

STORE, 3716-18 N. CICERO, 45X61, SUIT. any business. Very reas. Bri. 0760.

Suburban.

6353 W. 22D-ST., BERWYN—MOD. STORE, steam heat; next to live transfer corner.

Miscellaneous.

SEVERAL EXCELLENT LOCATIONS, BEST retail business districts of Chicago for Millinery, Women's Wear, Shoes and other lines. Cerf & Ehrenhalt, Store Leasing, 140 S. Dearborn-st. Tel. Randolph 6816.

TO RENT—OFFICES AND SHOPS.

Central.

If you have a Fall Lease—
we can arrange to give you NOW the benefits of Summer air-conditioning in Tribune Tower. Whether it's 95 or 100 on the street your office will be cooled down to a comfortable 70 to 75 degrees. Better health, better work, better disposition. Come over and prove it to your own satisfaction. You'll find the price right and the location ideal
TRIBUNE TOWER
435 N. Michigan.
OFFICE: ROOM 1229. SUP. 0100.

SECURITY BLDG.
189 W. MADISON-ST.
Single offices, $20; double offices, $35. Large suites and connecting units, all outside offices; high standard service
UNIVERSITY OF CHICAGO
189 W. Madison-st. Franklin 1034

Engineering Bldg.
PRIVATE OFFICE, FURN., UNFURN. Any arrangement desired. Telephone, mailing, secretarial service. From $5 a month up. ROOM 200, 205 W. WACKER. RAN. 7100

140 N. DEARBORN.
LOW RENT.
High class bldg., light 3 sides; single and en suite; also unfurnished offices with secretarial service. Apply Room 910.

32 N STATE, S W CORNER WASH.—ATtractive offices; north light; night service; center loop; single rm fur., $20 up; with reception room, $35 up; beautiful desk space phone, steno SWIGART & CO., Room 601

160 N. LA SALLE-ST.
BURNHAM BUILDING.
Good address, conv. loca., priv. offices, desk sp., sec. serv., steno. 60c hr. Apply R. 520.

OFFICE ECONOMY PLAN—
Furnished office, $20; desk, $10; in small suite with secy. service. 82 W. Washington. Room 420. Andover 5696.

30 N. LA SALLE—
Single office, carpeted, well furnished, good light, $30 to $45. Phone Dearborn 1776.
JUDSON F. STONE, AGENT.

2 Private Offices, $25.
With reception room—large, light. Best loop location. 20 East Jackson. Harr. 7490.

FURNISHED PRIVATE OFFICE—
Large rooms, good light; $20 to $25. ROOM 1001. 203 S. DEARBORN-ST

140 N. DEARBORN-ST.—
Mail, phone desk or private office. Steno serv. Any combination des. Apply Rm. 910

PRIV. OFFICE—FURNISHED. FINE SERV. show window for display of merchandise low rent. 14117 Merchandise Mart.

WESTMINSTER BLDG., 110 S. DEARBORN —Exceptionally desirable daylight offices. Frankenstein & Co., Central 5753.

55-57 E. WACKER-DR., COR. WABASH Offices and studios as low as $20. Murray Wolbach, 110 S. Dearborn. Ran. 2333

500 TO 30,000 SQ. FT. UNITS—ALL OUTside space; low rent. Edwin J. Bowes Jr. & Co., 154 E. Erie-st. Whitehall 6026.

DOCTOR'S EQUIP. OFFICES AND RECEPtion rm. 3361 W. Madison. Nev. 0277.

FURNISHED OFFICE, OPPOSITE CITY Hall, $12.50 mo. R. 401, 120 N. La Salle.

DESK SPACE, $10; ALSO BEAU. EQPD office; phone, mail address. Webster 3400.

FOR RENT—LARGE LIGHT PRIV. OFFICE $12. R. 502, 108 N. Dearborn-st.

MAIL-PHONE SERVICE, $1 EACH PER month; steno.; reas. R. 1529, 159 N. State

59 E. ADAMS-ST.—SMALL AND LARGE units, good loc., $15 up. Monroe 2120

Outlying.

SUBLEASE—BARGAIN 3 ROOM SUITE Postal station in bldg. Rm. 310, 154 E Erie

1553 W. MADISON—SMALL AND LARGE units $10 up; good loc. Mon. 2120.

5900 S. ASHLAND-AV.—S. W. COR. OFFICE; recep. room, $20. Ph. Prospect 4043.

TO RENT—OFFICES AND SHOPS.

Outlying.

MID-CITY BANK BLDG.
Southwest cor. Madison and Halsted. We offer choice office space in units of 100 to 7,000 sq. ft.; reasonable rent. Call L. M. Davidson, Haymarket 7600.

TO RENT—FLOORS AND LOFTS.

COR. DEARBORN AND ELM — DAYLIGHT flr., 2,000-4,500 sq. ft.; mod. bldg.; pass. elev.; stm. ht., cheap rent. Randolph 2311.

8,000 SQ. FT., HEATED AND SPRINKLED, $100 per month. STATE 4416.

COR. DAYLIGHT LOFTS—25x100, $20 MO. 1049 N. Hermitage. Briargate 0826.

WANTED—STORES, OFFICES, LOFTS.

WANT TO SUBLET 2 PRIV. OFFICES—Unfurn., in first class loop bldg., for temporary use. Address O T 71, Tribune.

CORNER TAVERN—WITH OR WITHOUT liv. rms. in rear, N. or N. W. side; pay cash. Address O O 547, Tribune.

TO RENT—MANUFACTURING PROPERTY.

7,000 SQ. FT., DAYLT. FLR.; LOC. LESS than mile No. loop. Htd., spkld. $135 mo.

14,400 SQ. FT., COR. 1 STY. POST BLDG. Light 3 sides; sky.; high ceiling offices; cem.-wood floors; htg. plt.; drive in; attractive.

RETIRING FROM BUS.; MUST SELL ALmost new 75,000 ft. mill spkld., daylt. bldg., center of city; designed to cut mfg. costs; fine offices, vacant for expans. Might lease.

COR. BLDG., CONCR. MILL CONST., 87,000 sq. ft.; daylt. 4 sides; spkld.; wagon level shipping; garage for 15 trucks; start rent 12½c sq. ft.; will divide; real bargain.

We have a complete list of buildings and floors to release or for sale in Chicago.
J. J. HARRINGTON & CO. RAND. 2311.

ALL OR PART OF NEW HIGH GRADE specialty building. Close in. Every convenience. Store front. Fine offices and warehouse space. Arranged to suit.
415 W. Chicago-av. Superior 1761.

FOR RENT OR SALE—MODERN ONE STY. daylight bldg. 130,000 ft., wide aisles, high ceilings., spkld., 5c ins. rate, HP boilers, fine offices, 6 car belt switch, poss. 30 days. State 7755.

20,000 SQ. FT. HEAVY CONCRETE BLDG. C. J. switch. 1st floor and basement; offices; heated.
REALTY RENTING AGENCY, INC.,
7935 Cottage Grove-av. Tri. 3212.

AWFULLY CHEAP AND GOOD.—2,400 FT. 4th fl. cor. Fine transportation. Loft and office space. $130.
N. E. cor. Wabash-av. and South Water-st.
MURRAY WOLBACH. 110 S. Dearborn-st.

DAYLIGHT CORNER MILL SPKLD. BLDG., 80,000 sq. ft.; center of city; switch yard rm. 690 ft.; north light; real opp.; may divide. J. J. Harrington & Co., Randolph 2311.

TO RENT—ON N. W. SIDE, 2D FL., 3,500 sq. ft. for mfg. or warehouse, C. & N. W. nr. track. Elevator; concrete fl. Rent $75 per mo. Address G 267, Tribune.

2 FACTORIES; ABOUT 8,000 FT., 1 HEATed; loc., south side; paved road, spur track; lease cheap. C. E. Barney, 1525 E. 53d-st. Plaza 4510.

UNITS—2,000 TO 50,000 SQ. FT., SUIT. industrial or light mfg., htd., sprinklered; switch track; nr. loop. Owner. Lin. 2865.

WAREHSE.—ONE STY. BRK.; SPKLD.; 17,000 ft. 2750 W. 35th-st.; C. J. switch; low rent. J. T. Conley, 176 W. Adams. State 0632.

6,000 FT. HIGH CLGS. C. J. TRK., $100. 45,000 ft. mill bldg.; trk.; close-in; 12c. CHANDLER & MONTAGUE. Rand. 1828.

FACTORY SPACE—NEAR LOOP; SPRINK'D bldg. See Engineer, 828 N. Wells.

UNITS 300 TO 4,000 SQ. FT., HEAT, SPRINklers, elec., el., etc. 1059-73 E. 76th-st.

1 STORY, 50X100 ON CAR LINE, NORTHwest. Superior 1236.

8,000 SQ. FT. BLDG. MODERN; YARD; low rent. Also 1 sty. 12,000 ft. Sup. 4761.

1 STY. FCTY., 16,000 FT. N. W. SIDE. Rent or sell. Low price. Sup. 4761.

CORNER BLDG.—5,000 SQ. FT. VERY CHP. HAMMEL & CO. Seeley 1424.

FACTORIES AND WAREHOUSES—INDUSTRIAL LOCATING CO. HAR. 1200.

2½ STORY FAC.; 3,000 SQ. FT.; LIGHT; elev. 2410 Diversey-av.; rent $50.

N. W. SIDE, 1 STY. DAYLITE MFG. BLDG. 4,000 sq. ft., truck entrance. Cen. 5753.

LOFT FOR LIGHT MFG.; STEAM HT.; elev. serv. 807 Milwaukee-av. Hum. 0481.

WANTED—TO RENT—MANUFACTURING.

WANTED—ABOUT 5,000 SQ. FT. FOR warehouse on 1st floor or 1 story bldg. for a term of yrs. Must have switch track; south side preferred, but will consider other locations. Write full particulars.
WM. H. PUSHECK, 1336 Morse-av.

TO RENT—BUILDINGS.

ALL OR PART MODERN BUILDING. 240,000 sq. ft., sprinkled, switch, loading platform. Reasonable. C. E. Barnes. 1331 Rockwell-st. Ph. Rockwell 1332.

TO RENT—OTHER CITIES.

BUSINESS PROPERTY,
CINCINNATI, O.
For rent, front office, first floor, Strand Theater Building, Walnut Street—best location in Cincinnati, O. Excellent windows for advertising or display; ideal for Dentist, Doctor, Broker's Offices, Business College, Beauty Parlor, Tea Room, Apparel Specialty Shop or Chain Store Unit. Size about 60x30 ft. Very interesting proposition. For information address: Asher Mayer, Strand Theater, Cincinnati, O.

MY 8 RM. LAKE FRONT SUMMER HOME; all conveniences Frigidaire, fruit, veg. incl.; rent to Nov. 1. Rosedale Farm, 4 mi. N. South Haven, or phone Mid. 3925.

WANTED—TO RENT—FARMS.

WILL RENT, MANAGE OR BUY YOUR farm, give details. Address G 302, Tribune.

WANTED—TO RENT—MISCELLANEOUS.

PUBLIC GARAGE, STATE CAP., SIZE, price, location. Address G 546, Tribune.

AUCTION SALES.

AUCTION AUCTION
By Virtue of Purchase from the United States District Court, we will on FRIDAY, JULY 20th, at 10:30 A. M. at 2340 SOUTH SPRINGFIELD AVENUE, sell at public auction the following Paving and Bridge Machinery of the CHICAGO CONSTRUCTION COMPANY, IN BANKRUPTCY.

Thew Gasoline Power Shovel, Lakewood finishing machine, Ransome Mixer, Rex Paver, Butler 3 compartment bin, Jaeger mixer, National air compressor, CH & E pump, Monarch tractor, Jaeger double and single drum hoists, Jaeger self priming pump, Jaeger placing plant, Berg electric surfacer, Ingersoll-Rand drivers, hammers and breakers, Superior saws, dump buckets, levels, concrete carts, shovels, hoppers, etc.

1,000 Road forms, 1,200 Form clamps.

NOTE: Practically all the above equipment purchased new in 1932 and is in very good condition.

Inspection commencing Tuesday, July 17th.

Descriptive circulars may be obtained at office of undersigned auctioneer.

Samuel L. Winternitz & Co.
1036 First National Bank Bldg., Chicago.

AUCTION AUCTION
MONDAY, JULY 16th, 2 P. M., at 423 SO. WABASH-AV. PRIVATE COLLECTION OF BOOKS. Americana, Stage, Biography, Travel, Etc. Mimeographed Catalogs.

TUESDAY AND WEDNESDAY EVENINGS, JULY 17th and 18th, at 5728 BROADWAY, 8 P. M. each night. Entire contents Broadway Re-Sale shop. Bric-a-brac, china, lamps, antiques, pictures, vacuum cleaners, jewelry, furniture, etc. ALBERT J. MENDELSSOHN, AUCTIONEER.

FURNITURE AUCTION
TUESDAY JULY 17 AT 11 A. M.
MERCANTILE CLEARING HOUSE,
1640 Ogden-av., cor. Monroe. Seeley 6233.
PRIVATE SALE EVERY DAY.

WILLIAMS, BARKER & SEVERN CO.—Furniture, Carpets, General Household Goods. 229 S. Wabash. General Auctioneers, Telephone Harrison 3777.

AUCTION—ALL FURNITURE IN 5 R. FLT. Monday evening, July 16, 8 p. m. 8027 S. Sangamon-st.

LEGAL NOTICES.

NOTICE
To the Holders of the 6% sinking fund gold bonds of
TEXAS GAS UTILITIES COMPANY.
The Texas properties of Texas Gas Utilities Company are being administered in receivership through the District Court, 63d Judicial District of Texas, at Del Rio, Texas. The receiver has filed a report and a proposed plan of reorganization. A hearing will be had on said report on August 2, 1934, at the Court House in Del Rio, Val Verde County, Texas, at ten o'clock A. M. Central Standard Time to determine the fairness of the terms and conditions of the proposed plan and whether authority will be given to submit same and to solicit the deposit of bonds thereunder for exchange; said hearing to be open to all interested parties and to all persons to whom it is proposed to issue securities in such exchange.
DIXIE DUNN,
Clerk, District Court, 63d Judicial District, Del Rio, Val Verde County, Texas.

SEWING MACHINES.

WILL PAY CASH FOR USED SEWING MAchines; any make. Kedzie 1302

HEMSTITCHING MACHINE—IN 1ST CLASS condition; reasonable. 4624 Lincoln-av.

SINGER ELEC. CONSOLE—WITH LIGHT. Walnut case. Barg. $35. Pensacola 1676

REAL ESTATE FOR SALE.

CENTRAL.

731 N. LA SALLE-ST.—VALUABLE LOC.: near loop; 15 apt. bldg. Box 4, Winnetka.

APARTMENT BUILDINGS.

South Side.

7827 MARYLAND-AV.

7 year old, 3 story brick bldg., containing three 6 rooms and enclosed sleeping porch apts. Large rooms, built-in tubs and showers. Bldg. in good condition. 1 block from Cottage Grove-av. Price $8,500, one-third down, bal. to be arranged. This is only one of many properties our owners are sacrificing.
WILLOUGHBY & CO., INC.,
77 W. Washington-st.

REAL ESTATE BARGAINS.

Corner 2 flat, 5-6 rms..............$4,750
6 rm. brick bungalow..............$3,250
9 flat brick bldg..............$30,000
4 flat brick bldg..............$10,000
Stucco Cottage, 7 rms..............$2,500
E. Geissler, 6238 S. Western. Hemlock 2310.

Bank Orders Heavy Cut.

See this 2 story brick today; 25 rooms; steam; best trans.; suitable for light hskpg. or as a 4 apt. investment. S. E. corner 61st-place and Princeton. Slashed to $7,500, to be had on convenient terms. Open Sunday, 11 to 5. Radcliffe 2292.

ILL HEALTH FORCES OWNER TO SLASH modern brick 5-5 two flat in fine neighborhood, nr. 91st and Loomis. Cost $18,000; will sell for $11,000.
BARTHOLOMEW O'TOOLE,
9147 S. Ashland. Beverly 7275.

NONRESIDENT WIDOW SACRIFICES 2 flat brick, 5-6 rooms; steam heat; excel. cond. 7123 Drexel-av. $4,500. Clear. Pt. cash. Woodrich Bros., Inc. [Mr. Smith]. Tri. 1800.

SO. SHORE HI GRADE 6 APT., $21,500. 5 large rooms, solarium; dining rm. in frt.; bedrooms, rear. Rent $42.60. $7,500 cash. Silverman, 2345 E. 71st-st. Butt. 7060.

FORECLOSURE BARGAIN—NICE 2 FLAT, steam ht., 5-6 rm. Sac. $4,550. Address B F 344, Tribune.

MODERN 2 APT. BLDG.—6 AND 7 RMS., electric refr., 2 car garage; lot 50x125. 7041 Prairie-av. Tidholm, 10 S. La Salle.

SACRIF. FOR $4,500—E Z TERMS—BRK. 2 apt., 5-5 rs., h. w. ht., 2 car gar., on Ellis, near 81st. Welches, 739 E. 79th. Vin. 8000.

HI-GRADE 2 APT. GAR., NR. SO. SHORE I. C. Sta. Unusual home. $3,500 cash. Price, $12,500. Address P G 354, Tribune.

14 COZY FLATS—8 3S, 3 2½S, 3 2S; strictly mod. Owner, 1111 W. 90th-st.

$3,000 CASH BUYS 2 FLAT BLDG.; FURN. heat; 2 car gar. 6011 Aberdeen-st.

FORECLOSED HOMES, APTS., BUSINESS. Silverman Receiver, 2345 E. 71. But. 7060.

Southwest Side.

ENJOY THE FULL PLEASURES OF YOUR own home and pay for it out of income; see this brk. 2 apt., 5-6 rms., today. Priced at $6,300; $2,500 cash; stm. ht.; enc. sleeping pchs.; 2 car gar.; 8 years old; open for inspection today at 5440 S. Spaulding. F. H. HALVORSEN CO., 3145 W. 63D-ST.

North Side.

LIQUIDATING AGENTS NOW READY TO deliver to qualified purchasers these high grade unfurnished northside buildings at 4 times present low rentals:
60 apartments, 3, 4 and 5 rooms.
30 apartments, 4 and 5 rooms.
18 apartments, 4 and 5 rooms.
[illegible] apartments, 3½ and 4 rooms.
Taxes paid. All in excellent condition. Good location. Address O X 207, Tribune.

ALBANY PARK BUY.

4 APT. BR. "L" TYPE BLDG. ELEC. REFR. First class condition. Owner will sacrifice. Mr. Tromley, BAIRD & WARNER, 7201 Yates-av. South Shore 1661.

MORTGAGEE SAYS SELL

BRICK 2 APT. 6 AND 6 RMS., 2 CAR GAR. H. W. ht., fine cond., will sacrifice. Mr. McCarroll. BAIRD & WARNER, 4556 Broadway. Longbeach 1855.

MOD. 6 RM. APT. BLDG.—6 YRS. OLD; NR. Lincoln Pk.; foreclosure bargain; new, cost over $40,000; 100% rented; buy direct from owner; price $10,950; $5,000 cash., bal. mtge. Address B F 343, Tribune.

BY OWNER—3 FLAT, 5-6-6 RMS., ATTIC, stove ht., gd. cond., old age compels sale. $5,800. 3727 N. Marshfield-av., 2d.

2 STORY BRICK, 5-6 RMS., 2 CAR GArage, near elevated; all taxes paid; $4,500. R. J. Schweitzer & Co., 3800 N. Western.

EDGEWATER CLR. 2 FLAT BRICK, 2 6'S; will trade for brk. bung., N. Side; make quick deal. Address O C 58, Tribune.

EQUITY 24 FURN. APTS., 100% RENTED; 1 blk. from Edgewater Beach. Income $1,200 month. Longbeach 8810.

FORECLOSURE BARGAINS IN NEW BLDGS. Devon-Western section. John J. Kern, Inc., Receiver. 1520 Devon-av. Sheldrake 8600.

$6,800 BUYS SUBST. 3 FLAT BRICK, 5-6 rms.; 1st hot w. ht.; lge. lot; 3304 Halsted; $1,800 cash req. Dirks, 1166 Diversey.

MOD. 4 APT. BLDG.; ELEC. REF.; LGE. rms. $12,000. ½ cash, bal. new 5 yr. mtg. A. G. Stahl & Co., 2733 Devon. Holly. 1504.

16 APT. BLDG., 1755 ALBION. $6,000 INcome; pr. $25,000; need $10,000 cash. New mtg., $15,000 for 5 yrs., 5%. Call. Pen. 2121.

36 RM. HOTEL, EDGE., INCL. FURN.; 50X150; 12 baths. $22,000. Lake. 4669.

FORECLOSED BARG. IN BUNG., 2 AND 3 apt. bldgs. Sterling Realty, 2312 Devon.

LIQUIDATING FORECLOSED PROP.—Lake View Real Estate Exch. Ran. 0960.

$4,350 BUYS 2 FLAT BRICK. CALL Sunday, 824 Roscoe-st. or ph. Ran. 0960.

QK. SAC. MOVING! BR. 2 FL., 5-5, ALL tr. $600 cash; add comm. 6829 Wayne.

Northwest Side.

SEE 4034 N. BERNARD-ST.; $5,500; terms; widow must sell 5-5 rm. br. apt. Also 4-4-4 rm. frame, 1942 Nelson-st., $2,500; tms. 6205 Milwaukee-av. New. 2050.

MTG. HOLDER WILL SACRIFICE MODERN brick 4 flat, $6,850; H. W. heat; building like new. 2547 N. 72d-ct., 1½ blks W. of Harlem. On prem. Sunday aft., 2-6.

20% RETURN ON YOUR INVESTMENT—$2,000 cash, $2,000 mortgage, buys store and 7 apts., N.W. Address T 426, Tribune.

WILL SELL — MY $8,500 EQUITY FOR $4,000 in 2 fl. brk.; gd. location; fur. ht.; taxes pd., no spec. assessments. Irv. 8976.

2 FLAT BRK., 4-4 RMS., 4 RM. COTTAGE rear. 2822 Fletcher, 2d floor.

FORCED SALE—2 FT. BR.; L AND CARS; $6,000. Terms. Address A Y 517, Tribune.

MAKE OFFER—CLEAR BR. 2 FLAT, 4631 N. Drake. C. G. Moore, 29 S. La Salle.

3 APT BLDG., NR. RAV. L AT ¼ TODAY'S value. F. WANNER. State 5111.

4 APT. BRK.—4028 N. MONTICELLO-AV. Cash and trade. See Sun. Ran. 0960.

West Side.

1021 DAMEN, NEAR TAYLOR—3 FLAT brick, 6-6-6, all rented; title guaranteed land and bldg.; only $1,000. Edw. J. Scott, 30 N. Dearborn. Cent. 5933.

2 FLAT BRK.—5-6 RMS., ELEC. REF., 3 [illegible]

[illegible]

CO-OPERATIVE APARTMENTS.

North Side.

999 LAKE SHORE-DR.—BEAU. 9 RM. APT. [illegible] sacrifice. Sunnyside 5469.

BUSINESS PROPERTY.

South Side.

Business Corner Smashout.

[illegible]

CLEAR PUBLIC GARAGE.

[illegible]

North Side.

[illegible]

Northwest Side.

[illegible]

HOUSES.

South Side.

6 RM. BRK. COTTAGE, STEAM HT.; FINE cond. Foreclosure bargain [illegible]

[illegible]

SOUTH SHORE 6 RM. BRICK BUNGALOW [illegible]

[illegible]

REAL ESTATE FOR SALE.

HOUSES.

South Side.

SOUTH SHORE HOME BARGAINS—
Bennett, nr. 70th, 9 rms., 3 baths..$15,000
Euclid, nr. 69th, 8 rms., 3 baths....$16,000
Bennett, nr. 68th, 8 rms., 3 baths..$18,500
Constance, cor., 100 ft., 12 r., 3 b..$27,500
Constance, cor., 8 rms., 3 baths.....$29,000
Bennett, 11 rms., 3 baths..........$35,000
Oglesby, corner, 6 rms., oil ht....$ 9,500
Oglesby, nr. 76th, 9 rms...........$ 8,500
Oglesby, nr. 77th, 6 rm. bung. oil ht. $ 7,500
Bennett, nr. 77th, 8 rms., 2 baths...$11,500
Silverman, 2345 E. 71st-st. Butt. 7060.

BEVERLY HILLS

10711 LONGWOOD-DR.
6 rm. brick res., 6 yrs. old; solarium, brkfst. rm., 2 baths, ex. lav.; 2 car brick gar., side drive; excellent cond. throughout. Beverly's best buy and a real home. Small cash payment, balance long term. Agent on prem. Sun., 12 to 8 p. m.

McKEY & POAGUE, INC.
7911 S. Ashland-av. Rad. 7911.

COZY SO. SHORE 5 RM. BRICK BUNG. h. w. ht.; 2 car gar.; beaut. yard and trees. 8113 Crandon-av. Widow must sell. Make offer.

Also a fine 5 rm. brick bung. at 430 E. 89th-pl.; lg., light rms.; furn. ht.; beaut. 37½ lot. No reasonable offer refused. Woodrich Bros., Inc. [Mr. Smith]. Tri. 1800.

5615 WOODLAWN-AV.

Modern English home of 14 rms., 5 baths, lav. toilet, 3 car garage, with chauf.'s apt. Designed by late Howard Van Doren Shaw. Lot 75x175. Residential zone, highest grade neighborhood. U. of Chgo. environment. Sell or consider renting [preferably furnished]. Mingers, Dea. 0100, or Sunday, Sup. 7981.

ESTATE SETTLEMENT.

2 story modern 6 rm. brick residence; 2 car gar.; beautifully landscaped; oil heat. Former price $12,000; now priced at $5,000; terms.
McKEY & POAGUE, INC.,
7940 Cottage Grove [Saunders]. Tri. 5060.

COMBINED

INVESTMENT AND HOME. SEE 1316 E. 52D-ST. 9 rms., 2 baths; very attractive price. BAIRD & WARNER, 1528 E. 53d-st. Dorchester 5400.

BEAUTIFUL 9 ROOM BRICK HOME; 2 CAR garage; lot 50x175, in Jackson Park Highlands; at a very attractive price of $15,000. J. L. Hess, Real Estate, Midway 0050. Mr. Sturgron.

— — — — — A REAL BUY — — — — —
7743 Oglesby-av., 5 r. bung. Lot 52x125. Fruit trees, flowers, and yard like a park. Hw. ht.; garage, etc. Pr. $5,000. John P. Quigley & Co., 2221 E. 71st-st. Dor. 1134.

.......JACKSON PARK HIGHLANDS.......
9 rm., 3 bath res. Lot 50x134. Canv. walls. Oil ht. Fine cond. Pr. $18,500. John P. Quigley & Co., 2221 E. 71st-st. Dor. 1134.

RECEIVERS SELLING HOMES, APTS; $1,000 cash req. Address G 371, Tribune.

Southwest Side.

DON'T MISS
THIS BARGAIN.

6 rm. bungalow on lot 50x225; furnace heat; full basement. Steel posts and beams. Shower in bathroom; laundry tubs and other modern features. Located on 155th-st., near Waverly, 2 blks. east of Cicero-av. Clear of encumbrance. Price $3,000.
E. F. KEEBLER & CO. 10 S. LA SALLE.

YOU WILL NEVER BE HAPPIER THAN in your own home! Here's a 9 rm. frame that fits a large family's needs and pocket book! Priced at $4,800; 50x125 ft. lot. Open for your inspection today at 3637 W. 63d-pl. F. H. HALVORSEN CO., 3145 W. 63D-ST.

6147 S. KEDVALE-AV.—NEW MOD. 5 RM. bung., h. w. ht., glazed slpg. pch. Will sacrifice, only $5,950. See owner on premises or call Van Buren 5136.

North Side.

MODERN CITY HOUSE.

30 CEDAR ST.
Of excellent French design. 10 large rooms, 4 beautiful tile baths, 2 extra lavatory-toilet units. Superior quality electric fixtures. House is completely detached. Walled garden. Fireproof and burglar proof. Much special equipment and carpeting. Ready for immediate occupancy. Sacrifice for cash. V. A. Mingers, Dea. 0100, Sun., Del. 7981.

..FORMER MORTGAGE HOLDER..
SAYS SELL AT BEST OFFER.
1811 Berenice—8-rm. residence.
341-343 W. 70th-st.—4 flat brick.
722 Melrose-av.—Frame residence.
4523 N. Spaulding-av.—2 flat brick.
229 S. Ashland-av.—20 rm. brick.
Many others. MR. BEHRENS.
Central 4260. 155 N. Clark-st.

A REAL OPPORTUNITY

TO OWN FINE ROGERS PARK 5 RM. BR. bungalow; h. w. ht., 2 car br. gar. $6,500. Act now. Mrs. Benson, BAIRD & Warner, 1349 Morse-av. Rogers Park 1855.

WIDOW SACRIFICES BEAUTIFUL COR. Peterson Woods home, ultra-mod.; 6 rms., breakfast nook, 2 tile baths and kit., canvas walls, billiard rm.; brk. gar., slate roof, and many other attractive features. A real suburban spot with city conveniences. Address P G 355, Tribune.

IF YOU WANT TO LIVE

NEAR THE LAKE AND L TRANSP. SEE this spacious 8 rm. home in East Rogers Park. Is clear, priced under $10,000. Mr. Franke, BAIRD & WARNER, 1349 Morse-av. Rogers Park 1855.

6540 N. TALMAN-AV.—HIGH CLASS, 6 RM. bungalow; to divide estate; bargain. See by appointment. ROBT. F. SHANKLIN & CO., 111 W. Washington-st.

MTGE. HOLDER MUST SELL 1539 SHERwin-av. 8 rm. brk. resid.; lot 50x150; no reasonable offer refused. Mr. Behrens, Central 4260. 155 N. Clark-st.

BARGAIN INCOME HOME; 9 ROOMS, 2 baths, 2 kitchens; stm. ht.; 2 car gar.; lot 33x163 ft.; nr. grade and high school; all transp. Address B E 137, Tribune.

LOVELY FRAME COTTAGE AND GARAGE. Beautiful garden. From responsible family will accept $300 down payment, balance $30 monthly. Address B F 392, Tribune.

6 RM. BUNG.; A REAL NICE HOME.
HERMAN J. KARTHEISER & CO.,
2901 Devon-av. Briargate 1110.

7 RM. BRICK RESIDENCE—2 CAR GArage; best part of Buena Park; $10,500. R. J. Schweitzer & Co., 3800 N. Western.

$700 BUYS 6 RM. FRAME BUNG. DAMEN, nr. Argyle. Address P H 28, Tribune.

5 RM. COTTAGE, GAR., 1¼ BLKS. LIN. pk., nr. Wells-st. Address G 315, Tribune.

Northwest Side.

In Beautiful Westwood.

5 and 6 rm. mod. brick bung., h. w. ht., garage, attractive, well arranged, excel. condition. Low prices, small payment. Easy terms. COME TO THE HEART OF WESTWOOD, ½ mile west of Harlem-av., between Diversey and Wellington.

Westwood Corporations,

2900 N. 77TH COURT. RIV. GROVE 1650.

7 RM. COTTAGE, REAR DBLE. COR. LOT. [illegible]

[illegible]

ROOMY BUT COMPACT.

[illegible]

HOUSES BUILT TO ORDER.

Build Your Home Now!

[illegible]

$4,375. WE FINANCE.

STOLTZNER BUILDING CO.

[illegible]

REAL ESTATE FOR SALE.

VACANT.

South Side.

CHATHAM FIELDS — N. E. COR. 81ST-Rhodes, 120x125; all impr. paid; $35 per ft. E. B. Shogren & Co. 7941 S. Park. Tri. 2000

MY EQUITY OF $2,000 ON LOT AT BEVerly Shores. Reas. Hyde Park 6290.

30 FT. LOTS, $49 EACH; $1 DOWN, $1 WK. Title clr. F. De Lugach, 95th and California

Southwest Side.

SAC. TO SETTLE EST.—4 FINE E. FRONT lots; water, elec.; cash price, $95 ea. 89th and Troy. Address T 438, Tribune.

LOTS—NR. CICERO & 55TH-ST., $150 EA. Address B C 208, Tribune.

North Side.

N. E. CORNER ASHLAND AND CULLOM; will sacr.; make offer. Kern. Shel. 8600.

Northwest Side.

BEST PRICE TAKES 2 LOTS, 30X125, IN Norwood Pk. Need cash. New. 2739.

REAL ESTATE—MFG. PROPERTY.

COMPLETE MFG. PLANT, 125,000 FT. 1 story brick, steel bldgs. Belt siding. Belmont-av. Franklin Park. $50,000. May divide. E. Franklin. 1142 S. Michigan.

CLOSE IN FACTORY PROP.—30,000 SQ. FT. of building; 24,000 sq. ft. ground, with switch track; at less than ground value. C. T. A. ANDERSON, 11 S. LA SALLE.

200,000 SQ. FT. WOODWORK SHOP. One story brick building. Huge blower system, depressed switchtrack. Located on South Side. Address A F 10, Tribune.

FACTORY SEEKERS—INDUSTRIAL PROPerties illustrated. Brokers, executives, investors, operators, write "Real Estate Bulletin." 206 East 19th-st., New York.

MOD. SPKLD. BLDG. ON TRACK, 120,000 sq. ft., choice ofcs., hvy. floors, daylgt. space. On arterial highway. Rand. 1828.

REAL ESTATE—OAK PARK—AUSTIN.

REAL OPPORTUNITY.

6 RM., 2 TILE BATHS, WELL BUILT, North O. P. home. Oil ht. Priced to sell at once. Mr. Schiewe. BAIRD & WARNER, 5621 W. Lake-st. Euclid 1855, Austin 1855.

19 APTS. 3-4 RMS.—4 YRS. OLD; REFRIG. 100% rtd.; new mtg. 6 yrs. 3% int. Sell or trade, $27,500 eqty. for farm, def. mtg., sec., city real est., etc. Mgr. will show. 1st apt., 809 Fillmore, S. W. cor. Oak Park-av. Louis Stern & Co., exc. agts., 160 N. La Salle. Rand. 5557.

BEAUT. BRICK HOME; CHOICE LOC.; charming living rm., canvased walls, spacious chambers, lovely baths; sun rm., breakfast rm., club rm.; immaculate cond.; expensive carpeting, drapes, etc., included; gar. Price $22,500. Forest 2305 or 1839.

727 S. EUCLID-AV.—OPEN FOR INSPECtion today; 7 room resid. Hot w. heat. Out of town owner says sell. Euclid 905.

AUSTIN 3 FLAT, ONLY $5,000; BLVD. cor.; 5-6-3 rms.; 2 htg. systems; $1,000 cash; act quickly. Ph. today. Mans. 3848.

GD. AUSTIN LOC. RECONDITIONED 2 APT. 5-5 lge. rms. 37¼ lot. All trans. Distressed. $3,750. ⅓ cash. Address A T 200, Tribune.

BRICK BUNG., 5 RMS., 2 CAR GAR. PR. $4,750. Op. Sun. 2-6. 1715 N. Mango.

REAL ESTATE—SUBURBAN—SOUTH.

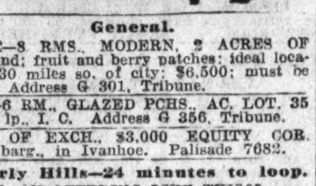

General.

HOME—8 RMS., MODERN, 2 ACRES OF ground; fruit and berry patches; ideal location; 30 miles so. of city; $6,500; must be cash. Address G 301, Tribune.

HSE.—6 RM., GLAZED PCHS., AC. LOT, 35 min. lp., I. C. Address G 356, Tribune.

SALE OF EXCH., $3,000 EQUITY COR. lot, barg., in Ivanhoe. Palisade 7682.

Beverly Hills—24 minutes to loop.

WHEN—AN OFFERING LIKE THIS??
On the Ridge—near 97th-st.
Foreclosure completed—price now $8,500.
Full 2-story brick res.; 4 fine bedrooms.
Lester J. Norris, 9505 S. Western. Bev. 9090.

8 ROOM STUCCO RESIDENCE—75 FT. wooded lot, 2 blocks to school and Rock Island station; $6,500.
J. William Howard & Co., 1767 W. 95th-st.

6 R. BGLOS., $4,000-$10,000; ALSO HOUSES to rent. Brown Sons, 10307 Hale-av.

Flossmoor—37 minutes to loop.

FOR SALE BY OWNER AT LOW PRICE—High grade stone country residence overlooking Flossmoor golf course. Seven large rooms, complete in modern equipment, three baths, two tile with shower, extra lavatory, two-car garage attached. Lot 100 ft. by 225 ft. deep completely landscaped with choice varieties of trees and shrubbery. Special Illinois Central trains to loop. Address B C 510, Tribune.

Midlothian—39 minutes to loop.

GARDEN HOMES—IN LOW FARE SUBURB. 4-5 rooms, $12-$25 mo., to men with jobs who will repair as down payment. John R. Robertson & Co., 7 S. Dearborn; branch, 147th and Hamlin, Midlothian.

Morgan Park—35 minutes to loop.

ONE OF THE FINEST HOMES IN THE city, 10024 Prospect-av., for sale for $12,000. Address A F 29, Tribune.

REAL ESTATE—SUBURBAN—S. W.

General.

50X125 FT. ON 95TH-ST. [6200 WEST]; ripe for improvement; no assessments; low taxes; $500; terms. Phone Mr. Quinn, Andover 1331, for appointment.

REAL ESTATE—SUBURBAN—NORTH.

General.

WILL SACRIFICE
BRICK 2 FLAT.

5 rms. each. Lot 60x123. Glazed-in rear porches; hot water heat; elec. refrig.; gas stoves, laundry tubs in basement; 2 car brick garage. Located 1 blk. east of Milwaukee-av. and 1 block north of Oakton-av., at the N. W. cor. of Keeney and Olcott. Clear of encumbrance. Price $5,600.
E. F. KEEBLER & CO. 10 S. LA SALLE.

GLENVIEW
COUNTRY HOME.

BEAUTIFUL GARDENS AND VIEW. NR. fine golf course. Modern 7 rms., 2 baths, tiled, ideal kitchen. Studio liv. rm. Can buy 1 to 6 acres. Owner must sac. at once. Mr. Remington. BAIRD & WARNER, 346 Park-av., Glencoe 1554, Briargate 1855.

SPECIAL GLENVIEW.

NORMANDY BR. COLONIAL, 8 RMS., 5 bedrms., 3 baths, oil ht. On country club grounds; reasonable. Mr. Rink. BAIRD & WARNER, 523 Park-dr. Kenilworth 4785, Rogers Park 6151.

IDEAL FOR LGE. TAVERN—BLK. FRONTage Sheridan-rd., with 2-sty. res.; immed. poss.; bargain, $4,000; terms. Address B F 349, Tribune.

ENGLISH FARM HOUSE OF WEATHERED cypress; 8 rms., 3 baths, finest of workmanship; wooded ½ acre. First time offered. SMART & GOLEE, INC., Rog. Park 0271.

SEND FOR LIST OF REPOSSESSED SMALL farms, 5 to 20 acres, upper north shore; priced as low as $100 acre; owner. Address B C 211, Tribune.

BEAU. SUMMER RES., IMMEDIATE POSS., 120x125 ft., within 2 blks. Public Beach. Sac. $3,750; easy terms. Address B F 348, Tribune.

ADJ. KNOLLWOOD STA., LAKE FOREST—Beau. acres and half acres, $300 up. Off N. W. cor Waukegan-rd. and Rockland-rd. Open Sunday, or phone Randolph 3750.

7 ACRES—OVER 600 FT. COR. FRONT, NR. New Skokie-blvd., $125 acre. Address B C 207, Tribune.

FINE NORTH SHORE RES.—125X200 FT., front Green Bay-rd.; may be used for tavern; $4,750; trms. Address B C 205, Tribune

GREEN BAY-RD.—ABOUT 2 ACRES; BARgain, $450 acre. Address B F 350, Tribune.

BEAU. RAVINE LOT—475' SHERIDAN-RD. front, $1,750. Address B C 206, Tribune.

Evanston—19 minutes to loop.

LOOKING FOR A HOME?

NOT JUST A HOUSE.
Modern reproduction of Old New England Home, correct in every detail. Perfect taste, combined with comfort of air conditioning, supplemented by every modern convenience. Seven rooms, two baths.
TODAY'S HOME AT TODAY'S PRICE.
D. C. BOYER. GREENLEAF 2701.

ORRINGTON DISTRICT.

6 RM. BRICK COLONIAL, TILE BATH, Sun pch. and slp. pch. Extra lav., oil ht. Your oppor. to buy attract. well arr. home. A bargain. Mr. Dodson. BAIRD & WARNER, 522 Davis-st., Greenleaf 1855, Hollycourt 1855.

6 APARTMENT BUILDING.

High grade location with speculative future; ground worth price asked. Each apt. 7 rms.; well rented. Address B G 77, Tribune.

OWNER LEAVING TOWN—MOD. BR. 6 bdrms., 3 b's; oil ht.; 2 c. gar. $85. Compl. list of bgns. Evanston and No. MRS. FULLER & WM. PICKARD, Greenleaf 7220.

CUT TO $12,500—FINE MOD. 6 RM. BR. hse. Sun prl., slp. pch., bkf nook; oil ht; 2 c. gar. Comp. livable, attrac. plan. Fenced yd. E. Side. Sm. amt. cash. Greenleaf 7220.

Glencoe—30 minutes to loop.

CAPE COD COLONIAL, OVERLOOKING golf course; stone and shingle, slate roof; 5 bedrooms, 3 tile baths, lav., pine paneled bookroom; air conditioned; $38,000; large wooded lot.
HOKANSON & JENKS, INC.,
513 Davis-st., Evanston. Greenleaf 1617.

BANK SAYS GET BEST OFFER AROUND $18,000; lovely extra large corner lot, nr. lake; 4 bedrms., 2 baths on 2d floor, bedrm. and bath on 3d; sun parlor, sleeping porch; oil heat; garage, with living quarters. Address A S 250, Tribune.

FORECLOSURE. — CHARMING NEW BR. hse. 9 lg. rms., 4 b's. Lib. Club rm.; 2 c. gar.; oil ht. E. side. Offered now at ½ value. Might rent for $165 a mo. MRS. FULLER & WM. PICKARD, Greenleaf 7220, Winn. 3603

REAL ESTATE—SUBURBAN—NORTH.

Glencoe—30 minutes to loop.

BEFORE YOU BUY

see the beautiful English home at 299 Vernon-av. Library, powder rm., 6 bedrms., 3 baths; oil ht.; attach. gar. All ready for your occupancy. Ph. for appointmt., QUINLAN & TYSON, 1571 Sherman-av., Ev. R. P. 2617.

Highland Park—34 minutes to loop.

OPEN FOR INSPECTION.

BEAU. ENGLISH TUDOR HOME, 6 BDRMS. Priced to sell or rent at once. 2368 N. Deere Park-dr. BAIRD & WARNER, 346 Park-av., Glencoe 1554, Briargate 1855.

ESTATE MUST SELL 100 FT. WOODED lot, nr. lake. Address O T 72, Tribune.

Lake Forest—40 minutes to loop.

LAKE FOREST HOME

On 15 acres, a French Norman stone master's residence of 8 rooms, 3 baths, lav.-tlt., interconnected by recreation hall 17x67, with guest house of 3 rooms, 1 bath. Integral 3-car garage and quarters for horses. Windows, doors, electric fixtures, and many appointments acquired in Europe. Built 5½ yrs. V. A. Mingers, 221 N. La Salle-st., Chicago.

MODERN BRICK AND STUCCO HOME, 7 rooms, 3 baths, 2 encl. porches; oil heat; low upkeep; attached garage; near station; reas. terms. Address P C 65, Tribune.

Kenilworth—28 minutes to loop.

LAKE FRONT HOME.

10 room, 4 bath brick residence; lot 100x500 to water's edge, with full riparian rights, wonderful sandy beach, at an amazingly low price for quick sale. Owner requests that information be given only through personal interview. McGUIRE & ORR, 530 Davis-st., Evanston. Rog. Pk. 3213. Kenilworth office, 404 Green Bay-rd. Phone Kenilworth 228.

EAST KENILWORTH

COLONIAL HOUSE, 9 RMS., 3 BATHS, ON wooded 100 foot lawn. Rooms all large; sun porch on south. Priced to sell. Will consider equit. exch. Call Rogers Park 6151, Kenilworth 4785. Mr. Johnson.

E. KENILWORTH-NEW GEORGIAN COLOnial brk. and stone, tile roof, 10 rms., library, 5 bedrms., 3½ baths, 3 car gar. Unusual value at $40,000. THE BILLS REALTY, INC., 930 Spanish-ct. Wilmette 3740.

Wilmette—22 minutes to loop.

INDIAN HILL ESTATES.

SEE THIS QUALITY CONST. 7 RM. br. Colonial, 3 bdrms., studio music rm., tile bath, htd. gar., att., ½ acr. btfl. grnd. Surprisingly low price. BAIRD & WARNER, 523 Park-drive, Kenilworth 4785, Rogers Park 6151. Mr. Rink.

IDEAL EAST LOCATION.

Nr. schls., trans.; 7 rm. frm.; extra lg. liv. rm.; oil ht.; 2 baths, 2 glzd. pchs.; deep wooded lot; gar.; ½ orig. cost, $11,000.
EDDINGTON & ALLEN, INC.,
410 Linden-av. Wilmette 408.

PRICE CUT IN HALF—AM LEAVING CITY. Modern red brick Colonial; 5 bdrms., 3 b's, club rm. with firepl., tile kitch.; oil ht.; 2 c. gar.; beaut. garden, trees. East side. Call my agent. MRS. FULLER & WM. PICKARD. Greenleaf 7220. Winnetka 3603.

OPEN FOR INSPECTION

ATTRACTIVE 10 RM. HOME. MUST SELL or rent. 1000 Chestnut. Mr. Hart, or call Greenleaf 1855, Hollycourt 1855.

IDEAL HOME, $11,500.

7 rms., sleep pch., sun pch., 2 baths and shwr.; lrg. yd.; best loc.; gar. Flood. Wil. 3319.

OWNER MUST SELL MOD. 9 RM. BRK. home, h. w. ht., lge. lot, nr. L and lake, gar., at a fraction of its cost, $16,000. HILL & STONE, Wilmette 1644.

Winnetka—26 minutes to loop.

457 ASH-ST.

The outstanding buy on the North Shore. Ten room, solid brick, tile roof residence; 3 baths, 3 extra toilets and lavatories; 2 story brick detached garage with chauffeur's apartments, 4 rooms and bath. Attractive landscaping, old trees, shrubs, perennials, flower and vegetable gardens. Over $100,000 has been invested in the property by the owner, who will now accept $47,500, which is less than the assessed value of the ground alone. Property is clear. Terms can be arranged. Open for inspection Sunday 2 to 5 p. m., or by appointment.
McGUIRE & ORR, Exclusive Agents.
40 YEARS OF DEPENDABLE SERVICE.
530 Davis-st., Evanston. R. P. 3213. Gre. 1080.

FRENCH COLONIAL.

AN ARCHITECTURAL GEM ON 1¼ A. Beautiful trees and landsc. 10 rms., 4 baths, spacious layou 1 mi. west of Winnetka. Surr. by beautiful homes. Want immediate offer. Mrs. Didriksen. BAIRD & WARNER, 522 Davis-st., Greenleaf 1855, Hollycourt 1855.

MUST SELL; $16,000.

7 RM. BRICK, 2 TILE BATHS, TILE ROOF, oil heat, deep lot in restricted estate section. Fine condition. Act now. BAIRD & WARNER, 346 Park-av., Glencoe 1554, Briargate 1855. Mr. Humrich.

REPOSS. HOUSE—SPECIAL BARGAIN. This is less than Master's Certificate. 8 rms.; sun pch. and slp. pch.; h. w. ht.; 2 tile baths, extra toilet; canv. walls; tile kit.; 2 car brick gar. Address O N 419, Tribune.

FRENCH RESIDENCE—
Brick, slate roof, generous size rms., pchs.; 4 baths, 2 c. gar. built in 1929. Set back among trees. Was $48,000; now $20,000. Smith & Goss, 725 Elm-st. WINN. 3500.

OWNER MUST SELL MODERN 6 ROOM house in E. Winnetka. 4 blocks to lake and transp. $8,000. THE BILLS REALTY, INC., 718 Vernon-av. Glencoe 777.

REAL ESTATE—SUBURBAN—N. W.

General.

$5 DOWN, $7 MONTH

Buys lge tract 105x842; rich black soil; very desir. for pltry., fruit and veg. farm. Property is just off main hwy. on new rd in Lake Co., nr. 2 lge. lakes and towns. 29 mi. Chgo. loop; 18 trains daily, except Sun. Chgo. N. W. R. R. Sit. in beau. picturesque high rolling country; elec. avail.; making it possible to have run. water and toilet; just 1 mi. to beau. forest preserve, picnic grds and all outdoor sports. Swm., fish. and boating. Price $700. No other assessments. Better act quick. Address P G 311, Tribune.

SACRIFICE $5,250. TERMS OR RENT. modern 5 room house just completed. Most beautiful site in Ill. Box 131 Algonquin.

Arlington Heights—33 min. to loop.

2 NEW HOMES

FORECLOSURE BARGAINS.

Modern 6 rm. house, garage attached, lot 80x130 on Mayfair-rd., between Bristol and Beverly, Scarsdale, Arlington Heights. Large living room with wood burning fireplace. Side porch. Breakfast nook. 2 tile baths with showers. Full basement. Oil heat.

Modern 5 rm. house with garage, lot 50x125, on Bristol lane between Fairview and Rockwell, Scarsdale, Arlington Heights. Attractive design. Tile bath with shower. Full basement, hot water heat.

Both of these houses clear of encumbrance. Our agent on premises today from noon until 5 p. m.
E. F. KEEBLER & CO.,
10 S. La Salle-st. Franklin 8560.

$3,000 Buys This Bargain.

5 rm. bung. on lot 50x125 on Princeton-av. ½ blk. south of Oakton-av., about blks. N. E. of Arlington race track. Full basement. Furnace heat, laundry tubs, bath with shower. Other modern features.
E. F. KEEBLER & CO., 10 S. LA SALLE.

MY 4 RM. HSE., 1 ACRE LAND. FRTG. Palatine Rd., $1,650; terms. State 3861.

Barrington—47 minutes to loop.

PAID $960 FOR BEAUTIFUL PIECE OF property, 60x185 ft., in Barrington res. section. Will sell and give deed for $175 cash, or terms to responsible party. Address B D 281, Tribune.

17 BEAUT. WOODED ACRES OR PART; high rolling ground with splendid view. A natural park, some frontage on concrete; 4½ miles from Barrington sta. Sac. for cash at once. Address B F 469, Tribune.

Norwood Park.

7 LGE. RMS., BRK.; LGE. LIV. RM., FIREplace; tile bath, 3 lav.; dbl. gar.; beaut. landscaped; large base.; sac., sick., $9,500; was $17,000. Terms suit. 5807 Circle-av.

REAL ESTATE—SUBURBAN—WEST.

General.

FOR SALE.

1 acre, good hse.; h. w. ht., full bsmt., porches; water, elec., street. Price $2,750; $200 cash, $25 mo. Drive out or write. A. J. Erickson, Ogden-av. and Main-st., Downers Grove.

2¼ ACRES—PARTLY WOODED; GOOD house; other bldgs.; gravel pit; suitable for cement blocks. Also 5 acres adjoining. J. C. Boie, Winfield, Ill.

OWNER MUST SELL 8¼ ACRE CHICKEN and garden tract; black soil; near electric sta; 56 min. to Loop; terms $175 cash, bal. mo. Address A Y 516, Tribune.

REAL BARGAIN—NRLY. NEW RES., 200X130 ft.; immed. poss.; $2,500; $750 cash, $35 mo.; no int. 2 yrs. Address B C 209, Tribune.

2¼ ACRES, 2 ROOM HOUSE — BLACK land; 4 blocks from elec. sta. $975; $200 cash, $20 mo. Address B A 598, Tribune.

BEAU. 5 ACRES—$300 ACRE; TERMS. Address B C 210, Tribune.

Brookfield—23 minutes to loop.

LIVE NEAR NEW ZOOLOGICAL PARK. $500 cash buys 5 rm. brick; tile bath, slp. porch and gar. Also 5 rm. bung. Holland furn., slp. porch; 2 car gar.; taxes $39. Owner forced to sell for $2,500. Terms. Aylesworth, 3753 Grand-blvd. Phone 5470.

NEAR THE ZOO — HOUSES AND LOTS; easy payments. E. B. Graham, 4164 Du Bois-blvd., or 8432 Parkway. Brookfield 4342.

Cicero—15 minutes to loop.

TWO FLAT—$7,500; SMALL CASH PAYment buys building 1613 51st-av., 2 car garage, 2 h. w. plants, building good condition, all taxes and int. paid to date. Phone Owner. Berwyn 2594-J.

Glen Ellyn—36 minutes to loop.

SITUATED ON LANDSCAPED LOT WITH rock garden and pool; 6 rm. brick home; 3 bedrms.; fireplace; garage; close in; $8,000; terms. C. Boardman Co., 473 Main-st.

FOR SALE OR RENT—ATTRAC. 2 STY. resid.; 8 r., 3 pchs.; beaut. view overlook'g Skokie Country club. Owner, 459 Grove-st., Glencoe. Ph. Glencoe 959 or Whitehall 6026.

Elmhurst—20 minutes to loop.

$2,500 CASH BUYS DEED SUB. TO NEW mtg. of $12,500 for $35,000 Elmhurst brk. home; tile bath, extra lav., h. w. ht., tile roof, club bsmt.; lg. wooded lot; brk. gar.; best location. Shown by appointment only. T. O. Myers, Lake at Melrose. Elm. 2025.

5 RM. MOD. BUNG.—NEWLY DEC.; GAR.; lot 50x147. Price $2,600. No mortgage. $500 cash, $25 month. Buy from owner, save commission. Parker, 703 Alexander-blvd., nr. St. Charles-rd., Villa-av.

MOD. 5 R. BUNG.; FURN. HT.; LGE. LOT, landscaped; fine loc.; nr. sts., schl., stores. $3,950. E-Z tms. Address P C 80, Tribune.

BEAU. COMPLETE 6 RM. HOME, GAR.—Mitchell-av. $12,600. Shown by appt. T. O. Myers, Lake at Melrose. Elm. 2025.

Hinsdale—25 minutes to loop.

EARLY AMERICAN HOUSE

of quality and character; efficiently insulated and air conditioned; 4 bedrms., 2 baths, ample closets; slate floored porch; 2 car heated garage. A home of particular interest to the collector of Early American furniture. Excellent location. Nonresident owner offers attractive price and terms. For details call, write, or phone HINSDALE 56. Henry A. Miller, Realtor, 10 S. Washington.

ENGLISH HOUSE IN CHOICEST S. E. SECtion. Deep wooded lot on quiet lane. Large bedrooms, tile bath and lavatory; exceptional kitchen; modern and clean as a whistle. Solid brick construction. Small down payment and $75 per month. Price $12,500. Mr. Kavana. Phone Hinsdale 735.

NEXT SUNDAY WE WILL ADVERTISE A modern 8 rm. brick house with an acre of wild flowers and woods, within 6 blocks of Hinsdale depot. Ask us now. Phone HINSDALE 56, write or call on Henry A. Miller, Realtor, 10 S. Washington-st.

TO SETTLE ESTATE—CLOSING OUT VERY desirable building lots, 25 cents on the dollar. Address F 532, Tribune.

SCHOOL TEACHER MUST SACRIFICE FOR $500. Beau. res lot in Hinsdale. Cost $2,250. 64x145. Address F 542, Tribune.

Oak Park—16 minutes to loop.

(See Real Estate—Oak Park, Austin.)

Lombard—31 minutes to loop.

213 W. HARRISON-ST., LOMBARD—BUNgalow, 5 rms., 2 bedrms., furnace ht.; all mod.; large lot, shrubbery, flowers, fruit trees. Price $4,500. Cost $6,000. Must have $1,000 cash. Will take clear lot part pay., bal. E-Z terms. Open Sunday 12:30 to 4:30. H. C. Johnson, Rm. 425, 111 W. Washington. Andover 4141.

6 RM. BUNG.—PORCH, GAR., CHICK. HSE., fruit; 1½ acres; $2,500; easy tms. Hover, 10 St. Charles-rd. Lombard 1100.

Maywood—18 minutes to loop.

MUST SELL AT ONCE.

217 S. 20th-av. 6 rm. and gar.; well fin. Owner will show Sun. betw. 1-4:30 p. m. E Z tms.; trade; will add cash. Ran. 5557.

OWNER WILL SACRIF. BUNG., 5 ROOM frame, perf. cond., h. w. ht., 2 car gar., choice loc., 50 ft. lot, for real money; $4,200. DAVIES, 1209 S. 5th-av.

$2,500 CASH BUYS MY $8,500 BRICK bungalow, 5 rooms; hot water heat; garage; tile bath, 2 blks. to trans. and stores. Quick action imperative. Key, 809 S. 5th-av.

RUSTIC RES.—3 BEDRMS., 12X16; SM. por.; wdd. 65 ft. cor. lt.; 3 blk to L; $3,500; $500 cash, $25 mo. Peacock, 609 Lake.

River Forest—18 minutes to loop.

OUTSTANDING BARGAINS—OWN. TRANS. Sac. less ½; 4 Bed. rm. res., 2 car gar. Wide lot N. of Lake-st., $6,500; cash $1,500. JUST COMPLETED—9 RM. BRK. COL. RES. 3 tile baths, 5 yrs. ahead in features. Air cond., heat, $19,500. Terms. Worth double. Key at 113 S. Marion-st., Oak Pk. Vil. 8300.

SAC. MY $14,000 RES. ON WOODED LOT. $5,900; owner. Address G 292, Tribune.

Western Springs—23 min. to loop.

SACRIFICE MOST BEAUT. HOME IN WESTern Springs; lge. rms., tile baths and kitchen; cost $26,000 to build; might consider N. Oak Pk. lot in trade. Mans. 4334.

REAL ESTATE—SUBURBAN—MISCELL'S.

6 ACRE CORNER ON COUNTY HWY.; nicely wooded; close to stores and station; express service to loop. Will sac.; need $200 cash, bal. to suit. Address B D 547, Tribune.

ESTATES PROPERTY.

84 ROLLING, HEAVILY WOODED BARrington acres in estate district; private lake, game fish stocked; cash; no trade. ADDRESS A E 45, TRIBUNE.

REAL ESTATE—ACRE PROPERTY.

LITTLE FARMS

On Irving Park-blvd., near Wooddale sta. TERMS, $1 DOWN, $1 PER WEEK. Office on ground. Open daily until 8 p. m. Fred J. Walsh, 134 N. La Salle. Cent. 4327.

60 MI. S. OF LOOP—5 TO 25 AC., SOME open, some mostly woods, $60 to $65 ac.; $2 per ac. down; 2½ ac. wooded, $198, $5 dn., $1 wk.; 40x300 wood. lots, $65; 50x320, $85, $1 wk. Address G 303, Tribune.

5 ACRE BLOCK HOUSE—GAR., CHICKEN hse.; section corner; improvements in. 3605 W. 115th-st.

REAL ESTATE—OTHER CITIES.

APARTMENT BUILDING — IDEALLY LOcated in St. Joseph, facing city park overlooking lake Michigan; furnished complete, beautiful Elm trees, attr. landscape; good income, $17,000; terms to suit. No agents, no trades. C. J. Closson, 860 Columbus-av., Benton Harbor, Mich.

INDIANAPOLIS, IND.—8 RM. COLONIAL brick res.; 4 bedrms., modern thruout; inlaid woodwork, oil heat, automatic incinerator, 2 car gar.; restricted res. dist.; sell at sacrifice. University 5816, or write owner, J. W. McCardle, Sheridan, Ind.

TO CLOSE ESTATE—8 RM. HOUSE, GAR., about 4 acres; apple, cherry and pear orchard; landscaped; hot wat. ht., elec. lt., bath. Cost $18,000, sac. $6,500; part cash. 45 mi. from Chgo. Address P D 353, Tribune.

CHOICE HOME SITE IN SO. CALIFORNIA—ex. for summer ctg., house in small town, farm, or? Address G 544, Tribune.

REAL ESTATE—SUMMER RESORTS.

Illinois.

JUST LIKE THE
NORTH WOODS.

Yet only 50 miles N. W. of Chicago, near McHenry, Ill.; 12 miles practically unknown private lake; heavily wooded shore line; finest sand bottom; loaded with big game fish and a 60 acre game preserve for fall hunting; 4 rm. cottage ready to move into; $500 complete; 3½ yrs. to pay; 6 rm. year round home with artistic stone fireplace; $1,095; an unusual opportunity for a few high type families seeking a restricted summer home location.
ADDRESS P G 313, TRIBUNE.

FORECLOSED COTTAGE.

Immediate possession. Modern 4 rooms and large screened porch, fireplace, 1 car garage. Sell for balance due, $995. $100 down, $15 per month.
SAMPSON, SEX & CO.
LILY LAKE [between Volo and McHenry].

CRYSTAL LAKE.

Real sacrifice lots on and near water. Lot and bldg., $600. Lot, 50x120. Good bldg. 20x40. Trees, shrubs. Gas. E. L. Beach rights. $1,000. Other real bargains. Well worth investigating. T. Graham, N. Side Lake

REAL LAKE FRONT LOT.

Size 50x125; only 1½ hours drive from Chicago; SPRING FED LAKE; natural SAND BEACH; reduced to $750; $100 cash; $15 monthly. Address B G 151, Tribune.

FORCED TO SELL MY EXTRA LARGE homesite, 50x125, at SPRING FED LAKE, 55 miles from Chicago. Restricted section with electricity, good roads and 700 ft. COMMUNITY BEACH. ONLY $125; $10 cash $5 month. Address B G 166, Tribune.

ONLY $79 EA.; 50x150 FT. ELEV. 40 FT. 10 oak trees per lot; 10x140 ft. of water frt. for your boat $25 extra. Terms $5 cash $5 per mo. Actual value of lot $500. Watts Bros., Fox Lake, Ill.

TO SETTLE EST. WIDOW WILL SAC. WAT. frt. lots Channel lake, low as $350, terms; Gentiles. Take 173, 2½ mi. w. of Antioch at bridge on right. Mrs. F. J. Witt, own., Antioch.

IMPROVED 40 FOOT LAKE LOT, 35 MILES N. W., $69.50. Terms, $5 month. Also bargain cottage. Address A K 183, Tribune.

1 OR 2 ROOM COTTAGE—NO. SHORE. Lge. wooded lot, only 45 min. from loop. Pr. only $1,250. Address O T 70, Tribune.

SELL, RENT FORECLOSED MOD. COT., 4 rms., bath, run. wat., fine site on lake, 45 mi. N. W. Chgo. Address A F 36, Tribune.

BRAND NEW COTTAGE AT LAKE, NEAR McHenry, 1 hour Chicago; for quick sale. $795. Terms. Address P C 69, Tribune.

COZY COTT. ON PISTAKEE LK.; WATER, gas, elec. $950. Address P E 58, Tribune.

FROM FARMER; 50X150 LAKE LOT NR. Antioch. $2 wk. Address A K 182, Tribune.

50X290 FT. FOX RIVER WATER FRT. lot. $350. Address P E 56, Tribune.

50 FT. WAT. FRT. LOT. CHAIN O' LAKES. $335. Gentiles. Address P C 64, Tribune.

SAC. LAKE FRT. LOT, LONG LAKE, ILL.—45 miles N. W. Longbeach 0481.

Indiana.

FLINT LAKE WOODED LOT, 75x100, CITY water, electric lights, elect. transp. Gentiles. Sacrafice, $350. Terms. Take U. S. 6 to Indiana 49 and 2¼ miles S. to yellow brick. Box 75, R. R. 1, Valparaiso, Ind.

$795 CASH FOR CLEAR TITLE AND DEED to new cottage; large screened porch, clean sandy beach, 18 hole golf course; hourly trans. to loop. Address P G 353, Tribune.

SUMMER HOME AT HUDSON LAKE 2½ hrs. from loop; year round mod. house; 7 rms., bath, firepl., bsmt., etc.; lge. lot; terms, reas. Address P G 308, Tribune.

KKK RIVER REGION, 60 MI. S. OF LOOP. 100x320 ft. beau. wooded with 4 rm. hse. and attic, $650. Terms. Fine rd., 3,300 ft. to pavmt. Address G 305, Tribune.

FLINT LAKE FRONT WOODED LOT 1-3 price. Elect. transp. All city improvements. Gentiles. Box 2, Valparaiso, Ind.

FINE CEDAR LAKE COTT. ON 4 LOTS. Fenced. Well; excel. cond.; $1,500; $50 down, $25 mo. Address P E 61, Tribune.

5 LOTS WEST OF DUNES STATE PARK—Near Johnston Bros. resort; $200 each. Elmer Gay, Valparaiso, Ind.

BEVERLY SHORES, INDIANA—LAKE LOT; riparian rights. Real bargain. Cash or trade. Evenings. Lake View 8903.

2 LAKE FRONT LOTS, CEDAR LAKE. $500. A. Kamenjarin, 3042 Wentworth-av.

FOR SALE—COTTAGE ON WEST SIDE OF Cedar Lake. Phone Hammond 633.

REAL ESTATE—SUMMER RESORTS.

Indiana.

BARGAIN
ON THE SHORE
LAKE MICHIGAN
A new, attractive modern 4 r.
CABIN

with bath and screened porch in beautiful wooded dunes, $697, ninety minutes from Chicago by motor or train. Large lots, $77 up. Long Beach Co., Michigan City, Ind.

$445 Cash for Clear Deed

to new cottage, large screened porch, beautifully wooded lot, close to fine, sandy Lake Michigan bathing beach. Good transportation, train or bus; 90 minutes from Loop. South. Address B A 600, Tribune.

CEDAR LAKE, IND.—PRICE $1,150.00, 4 lots, new 4 room house, papered.; two porches; well; hen house; garden fenced in; owner must sell; $300.00 down; bal. like rent. Extra big bargain. Burke Realty.

Michigan.

WHITEHALL, MICH.—"Johnston's Lodge and Tourist Camp" on U. S. 31. 8 rm. all modern hse., cabin, garage, chicken coop, 4 ac. woodland and fruit. Ideal for road hse. Near White Lake—Lake Michigan.—Cost $6,500. Sacr. for $1,200 cash and $2,200 on 15 yr. mtg. Address above.

LAKE MICH. FRONTAGE — PRICED TO sell. Lge. lots or acres. Only 80 mi. Chgo. Most picturesque layout on east shore. Circular free. E. M. Rice, Sawyer, Mich.

LOT 100X500 ON LAKE MICHIGAN IN new subdivision near Northport; beautiful sandy beach; $1,500; inside lot, same size, $500. Knepper, 128 N. Wells-st.

56 ACRES WOODED—2,500 FEET ON LAKE Mich., Manistee county, near Ludington; creek on property; good roads; $2 per foot. Sharman, 305 West Fort-st., Detroit, Mich.

35-A. LAKE MICH. FRONTAGE—RIPARIAN rights; nicely wooded; roads. Sacr. $7,500. Gentiles; 3 hrs. Chi. Address A F 6, Tribune.

Wisconsin.

SUMMER OR WINTER HOME, NORTH woods, nestled in roses, sunken rock, and tropical garden, waterfalls, orch'd, grapes, pergola over entrance, deers in wds. 100 ft. above St. Croix lake, water system, 100 a. mellow loam soil, hay crop cut by neighbor pays season's expenses. Sacr., terms; consider small trade. Bird House. Solon Springs, Wis.

WOODED HOME SITE.

At beautiful SPRING FED LAKE, in southern Wisconsin, ONLY 60 MILES from Chicago. Fine section with many conveniences and proper restrictions. Only $275; $25 cash, $10 monthly. For details
ADDRESS B G 175, TRIBUNE.

LAKE FRONT LOTS.

HONEY LAKE, WIS.
$137.50. 40X100 FT.
Take Milwaukee-av. [Ill. 21], which becomes Wis. 83, to Burlington; at ball park turn left on grav. rd. Follow signs to Honey Lake.

$2,000 WILL BUY TWO 75 FT. LOTS AND small 5 rm. cottage, large screened-in porch, running water, elec. light, toilet, some furniture; 20x20 garage; 200 ft. from store and bathing beach; 3 hours' drive from Chicago, Route U. S. 12. Lake Ripley, Cambridge, Wis. Mrs. Thomas Bowler.

SACR. $1,400 EQTY. IN MOD. 4 RM. COTT. Small bal.; heavy wooded lake shore lot; good duck shooting and fishing; 100 miles Chicago; good deal by private party.
ADDRESS P G 315, TRIBUNE.

YR. ROUND COTT.—CONCRETE FOUNDAtion, dbl. hdwd. flrs., stained shingles, plaster, tile kitchen, elect., inside toilet, lg. scrn. porch; lg. lot; $975; worth $2,200. Wis. lake, 51 mi.; terms. Address B C 586, Tribune.

LGE. 4 RM. MODERN COTT. CONCRETE foundation. Hdwd. flrs.; screens, elec., plaster, insde toilet; lge. lawn; sleeping pch., lge. 60 ft. lot, Wis. lake, 48 mi., $1,250, worth double; terms. Address P B 322, Tribune.

BEAUTIFUL 40 A. LAKE FRONT RESORT, 3,000 ft. shore line; 18 bldgs., comp. equip. On one of Wis. most beaut. lakes in famous Hayward lakes region. Priced to sell. Buy from owner. Address A E 49, Tribune.

SACRIF. WOODED HOMESITE, SO. WIS., 58 mi. Chgo.; beaut. surroundings; good bathing, fishing, boating; restric.; $190; $50 cash, bal. $5 mo. Address P C 68, Tribune.

NEAR EAGLE RIVER AND THREE LAKES, 2 beautiful homes, 1 comp. furnished; also choice lake frontage. H. C. Denter, Three Lakes, Wis.

MUST SELL AT ONCE—BEAUTIFUL SUMmer home in So. Wis., 63 mi. Chgo.; good bathing, fishing, boating, $550; easy terms. ADDRESS P G 316, TRIBUNE.

WOODED LOT—500 FT. BEACH, SO. WIS., $200, $5 down, $5 mthly. Electricity; gravel roads; bass fishing; sand beach. 64 mi. from Chgo. Address B G 204, Tribune.

FOR SALE — COTTAGES, LAKE FRONTages and lands. Special bargain tracts on small lakes. NORTHLAND LAKES, INC., RHINELANDER, WIS.

BROWN'S LAKE — NEAR BURLINGTON. Receiver's sale of Hall's Point Villas; 119 ft. of waterfront. Total price, $380. Terms. Gentiles. See caretaker on grounds today.

MUST SACR. COTT. AND 50 FT. LOT ON the most beau. heavily wooded piece on Fox River nr. Antioch; $600 comp.; $100 cash, $10 mo. Address P G 312, Tribune.

SUMMER RESORT AT BROWN'S LAKE, Wis.; 15 acres; reasonable. G. Trimmel, 1545 W. Locust-st., Milwaukee, Wis.

PRIV. PARTY WILL SAC. 5 RM. COTT. $800. Cost over $2,000. Run. water, elec., wooded, ex. beach. Address P E 57, Tribune.

MUST SELL COTT. ON S. WISC. LAKE. $700. Cost 2 yrs. ago over $1,700. Elec., toilet. Terms. Address P D 354, Tribune.

DOOR COUNTY, WIS., RESORT PROPERties and farms; many bargs.; send for list. Chas. Gunnarson, 2412 E. 75th-st., Chicago.

OWNER WILL SAC. LGE. LAKE FRONT cott.; 1½ hrs. Chgo.; $750; tms.; ex. fish; bath; wooded lot. Address P B 249, Tribune.

WIDOW SACRIFICES BEAUTIFUL LOT—Southern Wis.; $100, $5 dn., $5 mo. No trades or agents. Address B G 203, Tribune.

WRITE FOR OUR LIST OF LAKE FRONTage Private Lakes, Wild Lands, Farms and Cabins—No trades. Wise Bros., Hayward, Wis.

CABINS FOR SALE OR RENT IN NORTHern Wisconsin. Nat'l Vacation Service Bureau, 105 W. Adams. Franklin 4693.

NEW YEAR ROUND BUNGALOW, FIREplace, gar.; 10 acres near Pine lake. Station C. R. R. 6, Box 529, Fox Point, Wis.

IMPROVED WOODED LAKE FRONT LOT in Wis. 65 mi. from Chicago; will sacrifice, cash or time. Address P G 310, Tribune

MUST DISPOSE OF FOX RIVER FRT. LOTS 6 mi. from Antioch; $225; $50 cash, bal. $5 month. Address P E 62, Tribune.

ASK FOR NEW FREE BOOKLET WITH maps and photos of Wis. lake properties. STEENSON, 203 N. Wabash. State 7499.

SAC. LRG., DESIR. LOTS AT $100. DELAvan Lake. Address O C 61, Tribune.

WILL SACRIFICE BEAU. WOODED LOT ON Lake Geneva. Longbeach 1730.

THIS WK. $350 CASH FOR $600 LAKE front lot. Address F 592, Tribune.

REAL ESTATE—FARM LANDS.

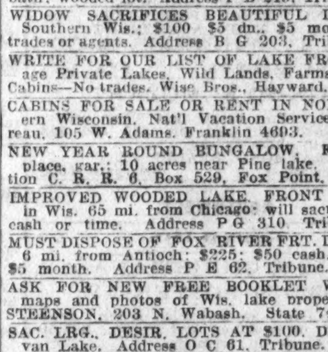

Alabama.

FARMERS IN BALDWIN COUNTY, ALAbama, are fortunately located. Favorable weather and other conditions have given them this year the largest crop yields per acre. Up to date several thousand carloads of early potatoes, cucumbers, table corn, and other products have gone to northern markets. Large feed crops are making. Baldwin county is a proved good, prosperous general farming, live stock, poultry, and trucking region. Desirable climate, productive soils, good home conditions, abundant rainfall. Available lands at attractive prices. Write E. J. Hoddy, General Development Agent, Dept B-92, Louisville and Nashville R. R., Louisville, Ky.

GOOD FARM LAND, IMPROVED AND UNimproved. Only little money necessary. Any size tract. Address G 545, Tribune.

Arkansas.

GOOD TIMBER AND FARM LAND. SEE Vandenberg, Batesville, Ark.

California.

IN SOUTHERN CALIFORNIA, SMALL farm homes near established communities yield good income. Ideal climate for fruit and poultry; moderate price land; easy terms. Paved roads and good schools. Only ten years ago life on the farm meant an almost primitive existence. Today widespread distribution of modern conveniences make pleasant and profitable the hours that used to be tedious and difficult. The Santa Fe Railway has no land to sell, but offers free information service to help you get right location. Low fares to California. Write for illustrated Southern California folder and our farm paper, "The Earth," free for six months. C. L. SEAGRAVES, General Colonization Agent, Santa Fe Railway, 900A Railway Exchange, Chicago

Florida.

SACRIFICE—10 ACRES RICHEST LAND IN world. Close main highway, Palm Beach to Moore Haven. $500. Apply 3567 Herschel, Jacksonville, Florida.

ORANGE AND TRUCK LAND. NOTHING down; no taxes; $5 monthly buys 10 acres. Booklet free. R. O. EVANS, Wauchula, Fla.

Illinois.

154 ACRE ILL. FARM—35 ACRE FRUIT orchard; good imp. Ardmore 2744.

4 ACRE, HALF WOODED, NEW HOUSE. Elect. near Elgin. Address G 251, Tribune.

50 ACRE FOX RIVER FRONT. FERTILE; half wooded. Address F 301, Tribune.

5, 10 AND 20 A. TRACTS—CONCRETE hwy.; Close in. Address PB 250, Tribune.

275 A.—LAKE CO., ILL.; LAKE FRTG.; $54 per acre. Address P E 60, Tribune.

80 A. DAIRY FARM—NR. CHGO.; $4,000 req., bal. mtg. Address P E 59, Tribune.

FARM HOMES—ANY SIZE; BARGAINS; terms. LEE WILSON, Olney, Ill.

REAL ESTATE—FARM LANDS.

Illinois.

BEAUTIFUL FOX RIVER IMPROVED farm, with about 2,000 ft. river front and hundreds of red cedar trees; very luxuriant growth of timber; 297 a., with 165 a. tillable. Very reasonable for cash. Farm was recently inherited and has no incumbrance. It may be seen south of Somonauk, Ill., or write A. N. Classon, R. No. 1 Marseilles, Ill.

FOR SALE—THE FINEST RIVER FRONTage in Ill. Lawn, trees, cottages, an abundance of pure artesian water, all conveniences; 40 ac. in tract, equipped for a colony, society or any combination of persons; would be perfect resort place. Priced for quick sale at one-half its real value. DARNELL, SHEER & NOREM, Plano, Ill.

TRACTS OF 40 TO 640 A. IN COOK COUNty, Ill., and Lake, Jasper and Newton counties, Ind.; 30 to 70 miles from loop; at unusually low prices. No trades.
Branch office at Dyer, Ind., on Route 30.
ESTATE OF JOHN J. LAWLER,
989 Exchange-av., Union Stockyards,
Chicago, Ill. Telephone Yards 0753.

80 OR 150 ACRES—NEAR ROOSEVELT-road stores, schools, churches, near suburban station; good buildings, black soil. Best bargain in Du Page County.
Grover C. Elmore, 100 N. La Salle. Fra. 2650.

FOR SALE—BEAUTIFUL COUNTRY HOME, 130 ac., in edge of small railroad town, 60 mi. west. 40 ac. with good house, good blk. land. Also many high grade stock and grain farms. Darnell, Sheer & Norem, Plano, Ill.

65 A.—GOOD SOIL, NEW BARN, 30X62; other good bldgs.; will sac. for $115 per a., including stock and all farm equip.; 20 mi. to Loop on Route 4. Downers Grove Inv. Co., 5135 Main-st., Downers Grove.

120 A.—DAIRY FARM, NEW HOUSE AND full improve. Best McHenry Co. soil. 50 miles Chicago. $13,000. No brokers. Call J. B. Utley, 605 Judson, Evanston. Uni. 4349.

SELL, RENT—REAS., 2¼ ACRE TRUCK-chick. farm; 7 rm. hse., lrg. barn, 350 cap. chick. hse., etc.; fronts Hi-way 4. Mrs. A. Arendt, Gardener. Rad. 3779 bet. 7-8 p.m.

120 A. BLACK SOIL ON CONCRETE HWY, 7 r. hse.; furnace; elec.; other bldgs. 65 miles N. W. Must sell; need $2,500 cash. Price $7,500. Address F 547, Tribune.

FORECLOSED FARMS NR. BELVIDERE—150 acres dandy soil, $70 per a.; also 400 acres, $45 per a. Fair bldgs. I need $6,000 cash quick. Address G 568, Tribune.

ILLINOIS FARM BARGAINS, ALL SIZES. Write Bills Realty, Inc., 134 S. La Salle-st., Chicago.

40 A FARM; LOVELY HM.; TREES; $8,000, tms. 160 a. dairy farm; pr. $15,000, tms. N. J. Lareau, 6 S. Russell, Aurora.

TWO PRODUCTIVE FARMS IN LAKE County, from owner, reasonable.
ADDRESS A F 5, TRIBUNE.

YORKVILLE—4½ AC., 7 RM. HSE., LIGHT, ht., chick. house, brooders, poss. $1,500 cash will handle. Inf. 1204 Thorndale.

Indiana.

25 A. FARM FOR SALE—WELL IMproved with 9 room house, lots of nice shade in yard. Ideal place for chickens; blue grass pasture for 4 cows; hog lot with good shade and water. Located near Turkey Run and the Shades, Indiana. Owner, J. O. Porter, Judson, Ind.

40 ACRE FARM, 50 MILES FROM CHIcago. Six room bungalow, full basement, two large chicken coops; all new; mile and a half from a good town, quarter of a mile from highway U. S. 30. Good productive soil. No trade. Address A F 4, Tribune.

WE OWN OVER 200 FARMS, ALL SIZES. You are overlooking a genuine oppor. if you fail to inspect these farms. FLOYD H. MAYNE, 508 Gary State Bank Bldg., Gary, Ind. Phone 2-3278.

FARM—30 ACRE TRUCK; 9 ROOM MODern house, barns, two wells and fruit; nr. Bartlett's addition, one block off U. S. 20. Emil Bregulla, R. 3, Michigan City, Ind.

9 ACRES—FRUIT AND POULTRY FARM, 37 miles from 63d-st.; good house, garage, and poultry houses. Bargain. William A. Weber, Route 1, Crown Point, Ind.

260 AC.—DAIRY; FINE BLDG.; ELEC. LTS. nr. La Porte. $600 milk check, 50 hd. reg. cattle; tractor, implements, $12,000 gov. loan. 816½ Lincolnway, La Porte. Hoffman.

20 A.—ON HWAY, NR. LAKE, 70 MI. CHI. Gd. bldgs., rich soil, timb., crops, stock. $2,800, $400 dn. S. Wilke, R. 2, Walkerton, Ind.

40 A., BLDGS.; ON HIWAY; NR. LAKE; $1,700, tms. Other bargs., any size, some for exc. Send for list. A. L. Olson, Knox, Ind.

100 ACRES AT $50—
bldgs.; good soil; close in. Address P G 314, Tribune.

Iowa.

BIGGEST BARG. YET OFFERED—WELL imp. 120 A. farm; best soil; fine loc.; only $60 ac. I. C. Stanley, 189 W. Madison.

Michigan.

60 A.; STATE ROAD, MILE TOWN; TIMB. 9 a. fruit; bldgs.; snap; $1,500, part cash. 105 a. on St. Joe riv.; 12 a. timb., 7 r. hse., brn., etc.; elec. avail; nr. hway. $2,500, tms. 40 a. equipped; 75 pltry., cow, etc.; fruit; good 6 rm. house; outbldgs.; $2,000, $600 dn. 17 a. on fishing lake, S. Mich.; sml. bldgs.; var. fruit; fine for pltry; $1,200, $300 dn. ROESSLER, 140 S. Dearborn-st., Chicago.

10 ACRES GAS STATION, CLEAR—FOR clear bungalow or part vacant. 80 acres, good home, 10 acres fruit, at $2,300. Terms. 20 acres at $1,800, terms. Places from 1 acre and up as low as $600; easy terms. Write us for what you wish. We have it.
W. Mulleder, Hartford, Mich.

60 ACRES NEAR PAW PAW, MICH.; 18 acres vineyards, fruit orchard; new 5 rm. house, 2 story, full basement, electric, gas, water; barn 30x50; paved road; big sacrifice, $3,975, cash. Richman Hotel, Paw Paw, July 14, 15, 16, or Home Farm Corporation, 3603 Chene-st., Detroit.

THE OUTSTANDING FARM BARGAIN IN So. Mich. today; 100 acs., 7 r. hse., large bank barn, henhse., etc.; all in exc. cond.; fertile soil; 10 acs. timber; only $2,750; $1,250 down; no trades; stock and tools at small extra cost. Address B B 142, Tribune.

20 A. FRUIT, POULTRY AND VEGETABLE farm, $2,400. Equipped with farm tools, horse, 2 cows, 200 hens, crops, 5 room house, large poultry house, barn. Down payment, $500. Terms on balance.
LEWIS McKINNEY, BANGOR, MICH.

Excel. 86 A. in So Mich.

Clean, level; 55 a. alfalfa; running water; good roads, fences, bldg.; gas and electricity; $5,000; $2,000 cash will close sale. G. C. KELLER, Hastings, Mich.

35 A. BEAUT. HIWAY LOC. FOR TOURIST and gas sta. 10 rm. hse., orchard A1 land. Elec., barn, fine shade trees, $4,000. Large lot, new hse., sacr., $1,000. Qual. barg. Send for list. David Andreason, Sawyer. U. S. 12, Mich.

FOR SALE—MANISTEE CO., MICH.—80 AC. 4 mi. E. of Bear Lake, wild, no bldgs., crossed by Bear Creek; good trout stream; $450. J. I. CASE CO., Racine, Wis.

40 A.—2 MI TOWN; CLEARED, 4 RM. house, brn., well, $925, $100 cash, $8 mo. EVANS REALTY CO., Fremont, Mich.

SMALL FARMS—EASY TERMS. GET OUR free list. DeCoudres, Paw Paw, Mich.

1 A., 6 R. BUNG.—ELEC.; BATH; FRUIT; gar.; creek. $1,100. Address P C 70, Tribune.

220 A. ON BEAU. LAKE—BLDGS. PRICE $5,000. Tms. S. Denbo, 111 W. Washington

80 A.—HOUSE, 2 BARNS, LAKE; BARGAIN, $1,800. Edmund Downing, Paw Paw, Mich.

Mississippi.

YOU CAN OWN IDEAL HOME IN WONderful year round climate, near Gulf of Mexico. Winter vegetables, fruits, eggs, bring high prices. 10 acres well cared for will more than support a family. $5 down; $5 monthly. 10 to 5,000 acres best tung tree section, $3.50 per acre and up. See Mr. Jones, forenoons only. 160 N. La Salle-st. Suite 1815.

Washington.

80 A. TIMBER—BERRY LAND ON BEAU. Mount Baker Hwy. Cheap for cash or trd. Lake V. 7255 or Address P E 65, Tribune.

Wisconsin.

RAILROAD LANDS IN UPPER WISCONsin. Rich clay loam soil, best in U. S. for dairy, poultry, clover, potatoes, grains, fruits and berries. Ample fuel. Good roads, towns and market. Lowest prices, easy terms. Fine fishing and hunting. Send for booklet 53, H. S. Funston, Land Dept. Soo Line Ry., Minneapolis, Minnesota

SELL OR TRADE FOR HOUSE—48 A. farm, Wis. Mach., stock, crops. Bargain if taken at once. Address A F 17, Tribune.

200 A FARM., EQP., WAUKESHA; TRADE for apt. Address A F 7, Tribune.

Miscellaneous.

155 ACRES, $800, INCLUDES COW, 2 hogs, calf, 125 poultry, household furniture and equipment, small tools, garden, other items; forced on market due to family affairs; county road, 3 miles village; 30 acres tillable, gently rolling fertile soil, free range for stock, spring water, estimated 50,000 ft. saw timber, 60 bearing fruit trees, berries, grapes; 3 room house, porch, large cistern, shade, 30 ft. barn, poultry house, brooder, smoke house; taxes $6.50; yours if you come at once, $800, half cash; free July catalog. United Farm Agency, E-428 B. M. A., Bldg., Kansas City, Mo.

INCOME FARM, 93 ACRES, HORSES, cows, heifers, calves, hens, implements, firewood, hay, corn, potatoes, etc., included; cozy 6-room home, barn, granary; on improved Mich. road handy town; estimated 1,000 cords wood. Only $1,600, part cash; picture pg. 63 FREE catalog 1,000 bargains. STROUT AGENCY, 7-C South Dearborn-st State 7975.

NEW DEAL — MINNESOTA HAS MANY good farms located near beautiful lakes in North Dakota, Montana, Idaho, Washington, Oregon. Rents are cheaper, prices lower. New low rates. Write or call for FREE BOOK, W. S. Weber, G. N. Ry., Room 620 105 W. Adams-st. Chicago.

REAL ESTATE SERVICE.

WE BUY, SELL AND EXCHANGE ALL types of property. Write full details. No advance fee. Address B E 238, Tribune.

REAL ESTATE WANTED.

Apartment Buildings.

COLORED CLIENT HAS $1,000 CASH FOR mod. 2 apt. So. of 63d and E. of So. Park. Give partic. Address P G 551, Tribune.

APT. BUILDINGS, BUNGALOWS—NORTH. Hallmann & Co., 5445 Lincoln-av. Lon. 0481

WTD.—DISTRESSED APT. BLDG. OR DEF. 1st mtg. Dr. Ascherman, 2750 North-av.

WANT MOD. 2 FLAT NO. FROM OWNER; will pay cash. Address P E 393, Tribune.

Business Property.

CLR. HIGHLY IMP. FARM AND CASH FOR bus. prop. Address P E 63, Tribune.

Farms and Acres.

WANT FEW WOODED ACRES IN BARrington dist. Address P G 356, Tribune.

REAL ESTATE WANTED.

Farms and Acres.

WANT IMPROVED FARM ON GOOD ROAD, at least 100 acres, within 75 miles of Chicago, for three family flat, six rooms and bath each, located on S. Racine-av., Chicago; within four blocks De Paul university; on car line, four blocks to elevated express stop. Box 644, West Frankfort, Ill.

WTD.—FULLY EQUIPPED FARM IN MICHigan. Will trade a country estate in Wheaton, Ill. Address A F 14, Tribune.

PRIVATE PARTY WANTS TO BUY FARM on state highway nr. Chi. E. Z. terms; no agents. Address G 194, Tribune.

WANTED—FARMS FOR CASH. PREFER with equipment. Owners. Address B G 160, Tribune.

WANTED—2½ TO 5 ACRES WITH OR without house in Cook county, S. W. Must be reasonable. Address G 198, Tribune.

WANTED—LARGE STOCK FARM IN IOWA, about 2,000 acres; must be bargain for cash. E. Klug, 1507 Balmoral-av.

1 ACRE BENSENVILLE FARM ON COUNty line. Address F 537, Tribune.

SM. FARM—EXCH. FINE SET GROCERY fixtures, cash. Address G 361, Tribune.

FOX RIVER VALLEY—5 TO 10 A., WITH or without bldgs. Address T 436, Tribune.

FARM WANTED—ANY SIZE IF GOOD bargain. Address G 369, Tribune.

WILL PAY CASH FOR NICE BARRINGTON estate. Address P C 563, Tribune.

Houses.

WANTED—NICE MOD. BRK. BUNGALOW or sml. hse. in exchange for mod. S. S. brk. 2 apt. 5-5 rs., stm. ht. Kimball-Woodrich Bros., Inc., 7848 Cottage Grove-av.

WANTED—9 ROOM MODERN RESIDENCE in exchange for clear 2 flat in Edgewater. Chas. H. Fleischer & Co., 618 Church-st., Evanston. Briar. 7768, Univ. 7768.

WILL BUY A BUNG., RESID., OR 2 FLAT. N. or N. W. Must be barg. Give full details. No agents. Address P C 267, Tribune.

6-7 RM. BUNG. OR RES.—N. OR N. W. Side, not over $5,000; $700 cash, bal. mo. Keystone 2523. Address P G 199, Tribune.

WE ARE IN THE MARKET FOR A HOME ON NORTH OR NORTHWEST SIDE. CAN pay cash. Address B F 80, Tribune.

7 RM. BUNG. OR HSE.—W., N. W. OR N.; on mo. pymts.; will consider 2 or 3 fl. bldg. Fitzhugh, Longbeach 8450 after 6 p.m.

INDIV. WANTS MODERN BR. 2 FLAT OR bung., north, 5 or 6 rms. Must be barg. for all cash. Address G 585, Tribune.

WANTED—6 ROOM BRICK RESIDENCE North, N. W., or suburban; around $5,000 cash. Address P D 460, Tribune.

HOME OR 2 FL., N. OR N. W., FOR CASH. Sold my prop. Address B D 479, Tribune.

MODERN BUNG. IN RESTRICTED SECT. North; give part. Address G 298, Tribune.

WANT BR. OR FRAME BUNG. OR 2 FL. N. or N. W. Jacobsen, 1628 N. Halsted.

Resort Property.

WATER FRT. LOT; NR. TRANSP.; GIVE size, loc., price. Address G 289, Tribune.

Vacant.

WANTED—AT LEAST 50 FT. VACANT IN Pk. Ridge or Sauganash by pros. bldr.; give details. Address P C 438, Tribune.

Miscellaneous.

WE PAY CASH FOR IMPROVED PROPERties; acres in Cook Co., defaulted mtgs.; bankrupt estates that are for sale at sacrifice prices. J. H. Chandler, purch. dept., ROBERT BARTLETT REALTY CO., 111 W. Washington-st., Rm. 425.

WANTED — APARTMENT OR BUSINESS property in exchange for 90 acres clear in Barrington, near country club. Frankenstein & Co., 110 S. Dearborn-st. Cen. 5753.

WILL PAY CASH FOR BUNGALOWS AND 2 flats. Also mtgs. and judgments. Owners only. Address P B 556, Tribune.

WANT FOR CASH—BLDGS.; MUST BE BARgains; also vac. Address P C 271, Tribune.

REAL ESTATE FOR EXCHANGE.

Apartment Buildings.

3 FLAT, 3 CAR GARAGE—ULTRA MODern, near 79th and Ashland; trms.; tile bths. each. Trade for farm, south, near Chicago or business with living rms. upstairs; So. Side only. Written replies received. Lawyer, Room 307, 757 W. 79th-st.

EXCHANGE CHOICE BUSINESS CORNER—5 flats and store, across from high school, N. W. side; want clear, good farm for $20,000 equity; a real spot for bakery, drugs, ice cream, school supplies, etc. L. E. ALLEN, 5334 WENTWORTH-AV.

19 APT., OAK PARK COR.—4 YRS. OLD; refrig.; new mtg. 6 yrs. 3%; 100% rtd. $27,500 eqty. for farm, def. mtgs., etc. Louis Stern & Co., exc. agts., 160 N. La Salle. Rand. 5557.

MOD. 2 FLAT BRICK PROP.—NICE LOCAtion S. side city; want small farm Ind. or Mich. Fletcher, 6540 State-st. Eng. 3116.

MY EQUITY ON 2 FLAT FOR BUNGALOW, cottage, or what. Kildare 7826.

Business Property.

CLEAR TRANSFER CORNER

5 stores, offices, apts.; dbl. deck gar. with poss.; all rted.; clear. Trade for def. sec., mtges., lrg. furn. bldg., etc. Address B E 240, Tribune.

CLEAR GARAGE AND BUSINESS—2 story, lge. cap., well estab., big pay. bus.; cons. lge. ppty. or des. paper. Address B G 202, Tribune.

GARAGE BUILDING—100X161 FT.; COST $60,000; today, $22,000. Rented for $175 per month. Might trade. Plaza 0649.

Farms and Acres.

40 A.—¼ MI. FRT. ON BEAU. LAKE IN S. Mich.; ex. fish.; 12 rm. hse., oil ht., bath; gar., barn, fruit; on paved hiway, nr. town. Pr. $7,500, clr. Worth $15,000. Want home or 2 fl. Also have many other barg. Send for list. R. M. McNair, 4417 Broadway. Lon. 7563.

200 ACRES—MODERN 12 RM. HOUSE, good barns and chicken house; 40 a. orchard, 80 a. under cultivation, balance timber, pasture. On route 131, 7 mi. N. of Petosky, Mich. Trade for clear bung. or 2 flat in Chgo. Esson, 28 E. Jackson. Har. 5388.

400 ACRES—FAIR HOUSE AND BARNS; about 3 mi. east of St. Ann, Ill.; no incumbrance; trade for house on large lot, commuting distance to loop; must be clear. Address P C 270, Tribune.

FOR TRADE—1 ACRE 6 ROOM HOUSE, garage, poultry house, broder, near graded school, electric, on paved road, 1¼ miles to city; want 5 to 20 acres. Choc-o-ma Indian Med. Co., R. 1, Box 8443, South Bend, Ind.

ILL. STOCK AND GRAIN FARM OF 1,000 acres—Good level land; complete set of bldgs.; will take half trade, bal. cash and mtg. Smaller Ill. farms for sale and trade. R. Rea, 40 N. Dearborn-st.

9 A. LAND, 5 A. BEARING CITRUS GROVE, bal. to vegetables, with big irrigation. Well, clear debt. Rio Grand Valley, Tex. Exchange for what? Address A F 3, Tribune.

EXCHANGE — 100 ACRE FARM, CLEAR. Equipped; good bldgs.; electric. Prefer clear 2-flat or store and flat. Box 168, Braidwood, Ill.

TRADE 80 ACRES MICHIGAN FARM, fully equipped, good buildings, and stock, for two flat building in Chicago. Write to John Sivok, 5367 S. Maplewood-av.

150 ACRES—36 MI. N. W. LOOP, 30 ACS. timber, buildings, in country estate section; $87 acre. L. B. ANDERSEN CO., 134 N. La Salle. State 0237, or Wheeling 54.

ONE ACRE OR MORE, CONCRETE RD., Northbrook, $325 per a. L. B. ANDERSEN CO., 134 N. La Salle. Sta. 0237 or Whe. 54.

64 A. FARM—ALL MOD., NR. CRYSTAL Lake; inc. $6,000, due 1937; wtd., cl. sum. home near Chgo. Address G 552, Tribune.

135 ACRES, E. OF BELOIT; GOOD BLDGS., stock and tools. Others in Mich. and Ill., trade for city impr. 2847 N. Clark.

CHOICE 10 TO 40 A. AT BASS LAKE, IND.; 80 mi. Chgo.; want grocery or restaurant. Fletcher, 6540 State-st. Eng. 3116.

WHAT HAVE YOU IN FLORIDA TO SELL cheap or trade for 739 acres Texas farm land? Address A 88, Tribune.

258 A.—GRAIN FARM, BUREAU CO. ILL. clr. for N. S. bldg. Address G 358, Tribune.

Houses.

3 HOUSES—42 ROOMS, CALUMET-AV. NR. 22d-st. with access to 23d-st. viaduct. Ideal for service station; mtg. $15,000, 5½% 5 yrs. Want Florida or other prop.; $20,000 equity. Address G 270, Tribune.

TRADE N. W. 5 ROOM BRICK OCTAGON bung.; h. w. ht.; mtge. runs 4 more years. Lot 30x176; want equity in frame cottage or apt. Address B C 180, Tribune.

MOD. 7 RM. BRICK BUNG.—PORTAGE Park, and 5 rm. clear country home, lot 150x157, 3 blks from Crystal Lake R. R. sta. Want clr. home, lge. grounds nr. Chi. for $5,000 equity. Address G 317, Tribune.

DESIRABLE HOME — LGE. WOODED LOT River Forest, take small Southern Calif. home as part payment, balance half cash.; reas. terms. Address P C 268, Tribune.

EXCH. OR FOR SALE, FOR BUNG., MOD. 6 rm. resi., 2 a. landscaped, some cash. 120th and 80th-av. Eckstein.

5 RM. BUNGALOW—NORTH-NORTH WEST Side; must be a bargain; under $4,000. Address G 598, Tribune.

6 R. BUNG.—2 C. GAR., VAC. LOT, FOR farm or city prop., or sell cheap; full det.; no agts. K. Z., 4218 S. Maple, Berwyn, Ill.

COTTAGE—S. W. SIDE, FOR VAC. OR what have you? Address G 350, Tribune.

BRICK BUNG.—7 RMS.; COST $12,500; N. W. side; want fram bung.-cash. Alb. 8398.

Resort Property.

OWNER OF BEAUT. FURN. SPANISH HM. [10 rms., 4 baths] on shore of Pacific, Pt. Loma, Cal., going east. Will exch. rental Aug.-Sept. for Wis., Mich., Ind. cottage second. 6. Req. A1 refs. Consider outright rental, low, right prty. Address A F 22, Tribune.

Vacant.

PRIV. PARTY HAS $12,500 CLEAR COR. lot; will trade for res. or 2 flat; No. West side. Address PF 199, Tribune.

WILL TRADE VAC. CLR. PROP., TAXES and assess. paid to date, for bung. in Wisc. Address O C 60, Tribune.

Other Cities.

MOD. 7 RM. BRICK HOUSE—NORTH LIBerty, Ind. [nr. South Bend]; clr.; trade for prop. Chgo or suburbs. Wabash 3410. Horn, Rm. 731, 175 W. Jackson-blvd.

RESIDENCE—BRICK, LARGE, ATTR., 12 rms.; clear; Georgian Bay district, Canada; exchange income property Chicago or suburbs. Owner. Austin 1601.

Miscellaneous.

7,000 A. — ADJOINS LARGE SO. CITY; part. cultiv., bal. good timber; A1 improv. Val. $100,000. Clear. A1 proposition; will stand close investig. Want city property. R. M. McNair & Co., 4417 B'way. Lon. 7563.

HAVE $2,500 CASH AND $3,500 1ST mort. for clear home in Edison Park or Park Ridge. Address G 504, Tribune.

REAL ESTATE LOANS, MORTGAGES.

1ST MORTGAGE LOANS.

$10,000 to $100,000. 15 years, 6% int.; reas. comm.; inc. prop. only; if foreclosed, or threatened, or sold at sale, money furn. you to reorg. or redeem. Compl. reorg. serv. in one office. Your oppor. to refinance on a sound basis. Do it now. Deal only with owners. W. E. Howett, 120 S. La Salle. Ran. 3370.

MTGE. LOANS WANTED.

Will purchase conservative residential loans. North or South Shore, or suburban, $5,000 to $15,000. Also refinancing apt. or store properties. $10,000 to $50,000. Prompt attention given applications. Walter O. Salmon & Co., Inc., 30 N. La Salle. Fra. 2836.

HOME OWNERS, ATTENTION—Special fund for first mtg. loans. Prefer No. Shore suburbs, Oak Park, River Forest. ALSO $5,000 TO $100,000 to lend on well located apartment buildings. H. F. PHILIPSBORN & CO. 105 S. La Salle-st. Franklin 8397.

ATTENTION—ATTORNEYS—Mtgs. bought and sold at discount. R. E. LOANS—MTG. INVESTMENTS. ANDERSON, PLOTZ & CO., INC. Mr. St. Aubin, 29 S. La Salle. Franklin 8467.

WILL MAKE CONSERVATIVE 1ST MORTgages, including reorganization loans on well located, improved real estate in Chicago and suburbs. IRVIN JACOBS & CO., 105 S. La Salle. Phone Randolph 2350.

CLOSING OUT A HYDE PARK-KENWOOD Bank Trust of twenty desirable FIRST MORTGAGES. Liberal discount. JOHN F. WALLACE, EXCLUSIVE AGT. 32 W. RANDOLPH-ST. CENT. 5724.

$6,500 WANTED FOR 1ST MTGES. ON 2 flat br. for 5 years; 6 6 r., h. w. heat, G. E. refrig.; 2 car. br. gar. 5% interest, 1% commission. Address G 258, Tribune.

WE HAVE TRUST FUNDS TO LOAN ON 1-2 and 3 flat brk. bldgs. North and northwest side. GEO. BILHORN & CO. 110 SO. DEARBORN. STATE 0503.

BUY FOR CASH—1ST MTGES. AND REAL estate bonds; good standing or defaulted; quick action. Mr. Boerema. Kneeland & Co., Board of Trade bldg. Wabash 8686.

OWN FUNDS FOR NEW 1ST MTGE. LOANS for all purposes; $1,000-$50,000 to 45% current value; no appraisal fee. Republic Realty Mtg. Corp., 110 S. Dearborn. Cen. 4804.

WE MAKE 1ST MTGE. LOANS UP TO $10,000 on well loc. brk. properties in Chicago and suburbs. Hammann Mortgage Co., 1604 W. Chicago-av. Monroe 3088. Estab. 1899.

OLD ESTAB. FIRM HAS TRUST FUNDS TO loan on real estate, or will buy mtgs. MILTON H. CALLNER & CO. 33 N. La Salle.

WE HAVE MONEY TO LOAN ON HOMES First Federal Savings & Loan Assoc., 105 W. Madison-st. Randolph 2230

WANTED TO BUY—METROPOLITAN DIStrict Realty Trust bonds; all series. Address G 586, Tribune.

MUSICAL INSTRUMENTS.

FACTORY PIANO SALE

Sunday and Monday Only.

LOANS.

Personal, Property, and Salary.

BRING YOUR Money Problems to HOUSEHOLD

We have 17 branch offices in the Chicago district and do the largest business because:

1. We make loans of $30 to $300 at reasonable cost.
2. We do not question your employer, your neighbors, your relatives or your tradespeople.
3. All of our offices are equipped to handle your business in a private room.
4. We give free, authentic information on managing family incomes.

Household reduced rates last July. All loans above $100 at less than the lawful maximum rate.

ONLY HUSBAND AND WIFE SIGN. 1 TO 20 MONTHS TO REPAY. PROMPT PRIVATE SERVICE.

HOUSEHOLD Finance Corporation

LOOP:
105 W. Madison, 14th fl. Franklin 0885.
105 W. Monroe, 5th fl. State 1777
77 W. Washington, 10th fl. State 0151
ROGERS PARK:
1737 Howard, 2d fl. Rogers Park 8320
NORTH:
3959 Lincoln-av., 2d fl. Buckingham 1006
4753 Broadway, 11th fl. Longbeach 7163
NORTHWEST:
2800 Milwaukee, 5th fl. Capitol 3440
4710 Irving Park, 2d fl. Pensacola 4570
WEST:
4010 W. Madison-st., 4th fl. Kedzie 0704.
OAK PARK:
1140 Lake-st., 3d fl. Euclid 503
CICERO-BERWYN:
6012½ Cermak-rd. [W. 22d]. Cicero 6400
SOUTHWEST:
6255 S. Ashland, 2d fl. Hemlock 4510
2355 W. 63d-st., 2d fl. Republic 4472
SOUTH:
6856 S. Halsted-st., 2d fl. Englewood 5534
841 E. 63d-st., 4th fl. Plaza 8360
SOUTH CHICAGO:
9130 Commercial, 2d fl. South Chi. 0103
ROSELAND:
11106 S. Michigan, 2d fl. Commodore 3880

5 LOAN PLANS 20 Repayment Plans AND REDUCED RATES

That's why PERSONAL has the most complete Loan Service in Chicago.

We can work out a truly "personal" Loan for you—one that is exactly suited to your individual circumstances, and your income.

It makes no difference whether you are married or single—so long as you are employed. Stop in—write or 'phone the office in your neighborhood or nearest your place of business for complete details about our service.

PERSONAL FINANCE COMPANY

CHICAGO—PERSONAL.
4554 Broadway, 2d floor. LONgbeach 4082
4770 Lincoln-av., 2d fl. LONgbeach 6357-8
3982 Milwaukee-av., 2d floor. PALisade 0989
[Over Art Thompson's Dept. Store.]
4010 W. Madison-st., 2d floor. NEVada 2134
757 W. 79th-st., 2d floor. RADcliffe 8228
841 E. 63d-st., 3d floor. HYDe Park 1472
2403 W. 63d-st. 2d floor. REPublic 7229
OAK PARK—PERSONAL.
1040 North blvd., 2d floor. VILlage 6840
CICERO-BERWYN—PERSONAL.
6346 Cermak-rd., 2d floor. BERwyn 666
EVANSTON—PERSONAL.
708 Church-st., 2d floor. GREenleaf 6081
CHAMPAIGN—PERSONAL.
124 N. Neil-st., 2d floor. Phone 2674
ROCKFORD—PERSONAL.
S. E. Cor. State and Main-sts. 3d floor. Phone Main 7275.

SALARY LOANS $25 TO $300 NO ENDORSERS

To those who qualify. Money on your first call

FURNITURE LOANS MADE SAME DAY THAT YOU APPLY

AUTOMOBILE LOANS IMMEDIATE SERVICE

20 MONTHS TO REPAY

30 W. WASHINGTON-ST. [WASHINGTON NEAR DEARBORN.] Franklin 8924.

6317 S. HALSTED-ST. [63D AND HALSTED-STS.] Englewood 4010.

7 S. CRAWFORD-AV. [CRAWFORD AND MADISON.] Nevada 2443.

1548 BELMONT-AV. [BELMONT AND ASHLAND.] Wellington 6700.

IMPERIAL CREDIT CO.

[UNDER STATE SUPERVISION.]

NEW Loaning Plan

Now you can borrow money on anything of intrinsic value such as FURS, musical instruments, CAMERAS, SHOTGUNS, TYPEWRITERS, binoculars, silverware, paintings, antiques, stamps, and coin collections. FEDERAL LOANS MONEY ON ANYTHING OF VALUE. DIAMONDS AND JEWELRY Also STATE, COUNTY, PARKS, TEACHERS' VOUCHERS AND BONDS. AUTOMOBILE LOANS. LOANS ON WAREHOUSE RECEIPTS. If you need little or much money come to

FEDERAL BROKERS

Established 1885.
5 S. Clark-st. Dearborn 3330
MEMBER CHICAGO ASSN. COMMERCE

A Personal Loan Service in the Heart of the Loop.

Come in at the noon hour or any convenient time during the day. It's easy to reach from everywhere—right at the corner of Madison and Dearborn streets. Private confidential personal service fitted to your particular problem. We are not bound by hard and fast impersonal rules. You talk directly with those in authority to help you. Establish your credit here and you will always have a businesslike source from which to secure cash quickly when needed. $25 to $300. NO LOWER RATES ANYWHERE

T. B. WARD, Inc.

LOANS.

Personal, Property, and Salary.

Lowest Rate ON $300 LOANS

OF ANY LICENSED LOAN CO. IN CHICAGO MAKING LOANS UP TO $300.

If you need a loan of $300 or less, we invite you to call any of our eight convenient offices and allow us to explain our service without obligation.

Reduced Rate on all loans above $100.

LIBERAL TERMS, WHICH ALLOW 1 TO 20 MONTHS

Prompt, Confidential Service.

HOUSEHOLD GOODS, AUTO and SALARY LOANS.

8—CHICAGO OFFICES—8

NORTH:
4803 Lincoln-av., R. 215. Longbeach 3456
ROGERS PARK:
1791 Howard-st., Rm. 212. Rog. Pk. 0754
NORTHWEST:
4013 Milwaukee, Rm. 307. Avenue 0443
GARFIELD PARK:
1 N. Crawford-av., R. 415. Van Buren 5040
WEST:
9 S. Kedzie-av., Rm. 222. Kedzie 1437
OAK PARK:
137 Marion-st., Oak Park. Village 6886
SOUTH:
6306 Cottage Gr., Rm. 305. Hyde Pk. 0604
ENGLEWOOD:
749 W 63d, cor. Halsted. Englewd. 1711

Commonwealth Loan Co.

BUSINESS ESTABLISHED 1887.

$25 to $300 Loans

On Your Signature Only

NO ENDORSERS

Quickest and Most Liberal Methods of Borrowing.

TERMS TO SUIT—CONFIDENTIAL. REPAY ANY DAY, WEEK OR MONTH TO REDUCE THE COST.

FURNITURE LOANS

Lowest rates in our history.

ONLY HUSBAND AND WIFE SIGN. NO DELAY—TERMS TO SUIT.

PHONE YOUR REQUEST. Immediately thereafter call at the office and obtain loan. PHONE AND LEARN

LOCAL LOAN CO.

UNDER STATE SUPERVISION.
7 W MADISON at State. RANdolph 8400
1 N CRAWFORD, at Madison. KEDzie 5900
8 N OGDEN, at Madison. HAYmarket 4700
821 W. 63D-ST. nr. Halsted. ENGlewd. 7800
1212 N. ASHLAND at Mil. BRUnswick 3100
4013 MILWAUKEE at Cicero. AVEnue 1400
4701 N. WESTERN, at Leland. LONgb. 2161

BORROW . . . FROM $25 TO $300 . . . TOWER SALARY LOANS ON YOUR PERSONAL SIGNATURE.

No Endorsers Necessary

WE ALSO MAKE FURNITURE, AUTO AND COLLATERAL LOANS.

$16.80 MONTHLY

Payments include interest on a $300 loan. Other amounts in similar proportion.

OUR REDUCED RATES OF 2½% NOT ONLY APPLY ON A PORTION OF THE LOAN, BUT THE FULL AMOUNT.

TOWER Finance Corporation

28 E. Jackson-bl. Har. 5100. SECOND FLOOR.

BUSINESS OPPORTUNITIES.

Businesses For Sale.

A KNOCKOUT DRUG STORE

One of Chicago's best equipped and stocked. Wonderful loc. If you have substantial amt. of cash and want a real buy, don't miss this. Address P B 554, Tribune.

BAKERY-DELICATESSEN — NORTH SIDE; fine fixtures refrigeration; sales $250 weekly; rent $20; must leave city to manage estate; $1,250 cash. Sunnyside 8520.

BAKERY—BRANCH STORE; GOOD LOC. AT North-av., nr. Crawford; sac.; $725, terms; own. leav. town. Address P B 553, Tribune.

BAKERIES FULLY EQUIP.; EASY TERMS low as $200 dn. A. Loebig, Inc. 1812 Lake.

BARBER SHOP—2 CHRS.; $50 WKLY. BUS. Chp. rent. Sell acct. of sickness. $400 cash. K. M. Foster, Sheldon, Ill.

BARBER SHOP—1027 LAWRENCE NEAR Sheridan-rd.; 4 chairs; estab. 12 yrs.; doing good business; price, rent, reasonable; terms.

BARBER AND BEAUTY SHOP—ALSO FIXtures; new; used. PAIDAR, 1120 N. Wells.

BEAUTY AND SPECIALTY SHOP—ESTAB. over 30 years; complete equipment, first class clientele; summer resort town; good business year around; selling account sickness. Address P F 189, Tribune.

BEAUTY SHOPS—[5]. 3312 MADISON-ST., 41 N. Kedzie, 5916 W. Madison, 1026 E. 63d. All are fully equiped. Leading ngbrhd. shops. See Ted. 1220 E. 63d. Hd. Pk. 10158.

BEAUTY SHOP AND ROOMING HOUSE—Furn. compl. Bus. estab. and rms. rented. Must sell account health. Best cash offer. Edgewater 7513. 2009 Lawrence.

BEAUTY PARLOR FOR SALE—SUPPLIES, equipment; cash, easy terms. Catalog sent. GIBBS & CO., 21 S. WABASH-AV.

BEAUTY SHOP—GOOD BUSINESS; LOW rnt.; liv. rms. Good equip. Albany 4740.

BEAUTY SALON—N. S.; 6 BOOTHS, 2 opers.; latest equip.; retiring. Lon. 2317.

BEAUTY SHOP—EXC. LOC. ON BUSY CARline, W. side. Address P D 68, Tribune.

BEER DISTRIBUTING BUSINESS—A LIVE proposition, operating 2 trucks; estab. 7 years. Address G 348, Tribune.

BOTTLING PLANT—COMPLETE MODERN equip.; not more than 3 yrs. old, perfect condition. Have cash for lowest offer. R. Mayer, 1094 Hilo Lane, Columbus, O.

CAFE—ONE OF CHICAGO'S FINEST AND busiest places; real opp. for a go-getter. Little Ted's Garden, 1222 E. 63d.

CAFETERIA AND TAVERN—GOOD LOCAtion opposite World's Fair grounds. ADDRESS P B 248, TRIBUNE.

CAFETERIA—IN BEST PART OF LOOP, with bar doing good business. Rent very reasonable. Address P B 528, Tribune.

CANDY SHOP—DOING GOOD BUSINESS. Will sacrifice. Weiss. Franklin 0004.

CANDY STORE, SCHL. SUPPLIES, CIGARS, tobacco, notions. 1711 N. Talman.

RADIO BROADCASTING—BEST PAYING business today. If interested in securing 100 watt station and have $5,000 available write Hutchison, Reliance Bldg., Kas. City, Mo.

RESTAURANT—6 RM. RMG. FLAT AND 5 rm. apt. Estab. 3 yrs. Doing good bus. Could expand. On one of Ill.'s busiest highways in heart of Blue Island. 5 rm. flat in rear. Apt. and rms. cover total rent. Must see to appreciate. 12841 Western-av.

RESTAURANT MAN—TO OPERATE RESTaurant in connection with high class tavern on near north side. Little cash needed. Must be a hustler. 418 N. State-st., after 11 a. m.

RESTAURANT FOR SALE OR TRADE IN Central Illinois County Seat 2,200 pop. Seats 50. Beautifully equipped. $500 down and easy terms to right party. State experience. Address A F 2, Tribune.

RESTAURANT AND TAVERN—2839 N. Clark-st. Modern. Completely equipped. Value $900. Our price, $275, terms. Rent $75. D. & M. Finance Co., 215 W. Randolph. Fra. 1966.

RESTAURANT—ESTAB. BUS., SO. WISC. county seat town, Route 12, resort region. Exc. equip., profitable bus., good reason for selling. Address P B 484, Tribune.

RESTAURANT—MOD., W. SIDE; DOING $3,000 mo. Percentage lease. $2,500 will handle, or partner. Address F 593, Tribune.

REST., BAR, CLUB—BEST BUY IN CITY. Exc. loc., beau. eq., cap. 175. Terms to resp. party. Address G 257, Tribune.

RESTAURANT-CONFECTIONERY — SMALL hotel; up to date; A1 location; sell or take partner with $1,500. Saginaw 1618.

RESTAURANT, BAR [LOOP]—$1,500 HANDLES. PARTNERSHIP OR SELL. Address P B 557, Tribune.

REST. — FOUNTAIN LUNCH, SANDW., cigars, cigarets, film row on Wabash-av. Wond. place. Have other interest. Vic. 9520.

REST. FULLY EQUIP. IN THE HEART of loop. A going bus. Will rent on percentage basis. Address G 273, Tribune.

REST. AND TAVERN—HEART OF LOOP. Low rent; price reasonable. Frank. 2219.

RESTAURANT—ESTAB. 35 YRS. NR. TR. corner. Price reas. 2407 N. Halsted-st.

REST.—FULLY EQPD.; GOOD LOC. AND bus. 7161 Exchange. Fair. 1305 aft. 9 p. m.

REST. AND BAR—ESTAB. 10 YRS. 6127 Northwest Highway. See to appreciate.

RESTAURANT—BUSY UNIVERSITY LOC. $1,000 cash for quick sale. 1208 E. 61st.

RESTAU.-TAVERN—GOOD BUS.; BEST loc. in town. 834 S. Wabash.

REST.—MODERN, N. S. 40 SEATS. EST. bus., gd. profits. Address G 541, Tribune.

$3,000 TO $5,000 FOR FACTORY BRANCH—Exceptional opportunity offered responsible party with sales ability, wholesale distributor on exclusive franchise opportunity control own business under manufacturing agreement. Established New England manufacturer Range Oil Burners, Circulating Heaters desire to expand their territory in Illinois. Address A E 38, Tribune.

Beautiful Resort in Fla.

3 acres on U. S. 41 and big lake; all year around business. $20,000 invested; will sell for $6,000 cash or $4,000 cash and $4,000 mortgage; or partner with $4,000. JOHN BARGEMANN, 4619 N. Racine.

FOR SALE—ON ACCOUNT OF DEATH IN family—Lunch room, living quarters, dance hall; all furnished; located in fruit section; cheap for cash; owner, MARIE GORTON, Crescent City, Fla.

$9,000 CASH BUYS ESTABLISHED CLOTHing and Gents' Furn. Bus., including 2 story bldg., busy Clark-st. location, subj. to $7,000 incumbrance, due 1936. Address B G 176, Tribune.

RARE OPPORTUNITY — EST. RETAIL liquor store having exclusive North Shore clientel. 100% location. $2,500 necessary. Address P F 554, Tribune.

OLD ESTABLISHED CASH BUSINESS earning $340 monthly. Sell whole or ½ to reliable party. $1,250 require. Will teach, trial given. Address G 263, Tribune.

BUYER FOR RADIO COIL WINDER, ADjustable long distance crystal mounting, neither patented. Correspondence only. A. V. Austin, Woodstock, Ill.

RETIRING SURGEON OFFERS NEW 100 bed hosp. with practice to group; $115,000, terms. Address P F 300, Tribune.

FOR SALE—MOD. EQPTD. BOTTLING & dist. plt. in N. W. Ill. city. Established 30 years. Address A E 50, Tribune.

MUST SELL SHOE STORE—GOOD LOCAtion, up to date fix., A1 stock; reas. rent. A bargain. Address G 307.

FOR SALE—PATENT ON DESIRABLE EXclusive ladies' accessory. Box 1681, Miami, Fla.

FOR SALE OR EXCHANGE FOR LAND; GARAGE ON MAIN HIGHWAY. CHEV. AGENCY. Address A F 11, Tribune.

COMPLETE NICKEL PLATING PLANT—Barg. NICOL & CO., 230 N. Jefferson, 4 flr.

IF THE KIND OF STORE OR BUSINESS you want to buy is not offered for sale today, why not advertise in the Business Opportunity Wanted Column? Stop in today at The Tribune Want Ad Office, Madison and Dearborn-st., or call Superior 0100. Ask for an Ad Taker.

BEAUTY AND THE SWINE

These three white pigs were safe in the arms of French girls while others of their kind were being barbecued at a picnic of the Cercle Francais, French society, near Seattle, Wash. Left to right: Marcelle Bouchard, Lillian Perko, and Yvonne Deny. [Acme Photo.]

BUSINESS OPPORTUNITIES.

Business Service.

THE BIG IDEA

What may be an idea now may be the germ of a nation-wide business later. In our 49 years in advertising we have helped to build numerous small advertisers into widely known successes. Representative will call. Advertisers' Pocket Guide on Request. Guenther-Bradford & Co., 15 E. Huron-st., Chicago. Superior 9474.

ADVERTISING MAN, ESTABLISHED SEVeral years in N. Y. City, is in Chicago for week arranging for representation of one or two publications of merit, general, trade or technical, in eastern territory. Address G 195, Tribune.

STRONG DIRECT MAIL ADVERTISING literature backed by sound merchandising experience, builds sales. We can supply both. Lets talk over your needs. E. H. Ritzwaller, 234 S. Franklin. Cent. 2490.

EXPERT DIRECT MAIL ADVERTISING man—with 1934 viewpoint on merchandising. Will produce results for you or no charge for service. Address O K 521, Tribune.

ADV. IN 250 NEWSPAPERS—4 LINES, $10, lists free. Keator, Hartford Bldg., Chicago.

Wanted.

WANTED.

NEW DE LUXE PRODUCTS.

We have requests from several large national advertisers to secure for them new items that can be used successfully as premiums or sales promotion material. If you have a suitable product, we can sell it in large volume promptly in the New York market. Church-Morse, Inc., 101 Park-av., New York City.

INVENTORS ATTENTION. Sales organization with machine shop is interested in new novelties or useful items, Will finance manufacture and sales. 162 N. DesPlaines. Runquist. Hay. 2571.

CHEMIST—EXPERT KNOWLEDGE OF PROduction every day chemicals wants to purchase interest in or outright small chemical plant. Address A F 16, Tribune.

SALESMEN [2]—HAVING DIRECT CONtact with chain stores, large premium users seeking mfrs. of items with merit; comm. basis only. J. Weis, Morrison Hotel.

WTD. TO HEAR FROM PARTIES HAVING newly patented articles. Must be popular priced with appeal to urban and rural trade for mail order bus. Address A F 9, Tribune.

WANTED—40 OR 50 ROOM HOTEL IN city 5,000 or over; cash if reasonable. A. L. Jones, 911 Roosevelt Bldg., Indianapolis, Ind.

WANT TO BUY FURNITURE STORE IN Illinois, Indiana or Wisconsin; will pay cash if priced right. Address A F 32, Tribune.

PRINTING PLANT WILL CONSIDER TAKing over mail order business or an interest in same. Address P F 278, Tribune.

WANT ARTICLE OF MERIT FOR MANUfacture or sale; give full details. Address P D 64, Tribune.

WILL INVEST, WITH SERVICES, IN ESTablished light manufacturing concern. Prefer metals. Address G 255, Tribune.

HAVE SEVERAL THOUSAND $ TO INVEST with serv. in legit. bus., or will buy. Give full det. Address P D 65, Tribune.

HAVE CAPITAL WITH SERVICES TO INvest in well established manufacturing or wholesale bus. Address B C 512, Tribune.

WANT TO BUY A GOING LACQUER OR varnish plant. Give details. Address P B 493 Tribune.

REL. JEWISH MAN WANTS CONNECTION with estab. mfg. or whsle. bus. Will inv. $500 with serv. Address G 589, Tribune.

LITHOGRAPHERS—I WILL INVEST $500 with services. Transfer proving platemaking. Address P A 553, Tribune.

WTD.—TAVERN, GD. LOC. OR AS PART, in going bus. Miller, 7721 Sheridan-rd.

WANT—W. FAIR SPACE; PERCENTAGE; 2 souv. items. Address G 502, Tribune.

BEAUTY SHOP—GOOD LOC., MOD. EQUIP. All cash. Mrs. Schwartz, Lake View 9485.

SMALL EST. DRY GOODS STORE—REAS., st. terms. Address G 259, Tribune.

WANT NEW CHEM. PROCESS—WILL SUPply capital. Address G 326, Tribune.

HAVE $500 AND SERVICES—AGE 41. Full details. Address G 324, Tribune.

GAS STA. OR ROAD STAND—OR SUIT. vacant; cash. Address G 321, Tribune.

RESP. MAN HAS $500; SERV.; NO SELLing. Firms only. Address G 370, Tribune.

WORLD'S FAIR SOUVENIR TICKETS wanted, any quantity. Fair. 5311, Rm. 308.

SALES ENGR.—WITH CHGO. OFF. WANTS accounts. Address G 518, Tribune.

WILL INV. SERV. AND CAP. OR BUY LEG. going bus. Address G 569, Tribune.

RADIOS, SUPPLIES AND SERVICE.

MAJESTIC AUTO RADIO

Get Our Prices—We Will Not Be Undersold.

OUR WEEKLY SPECIAL: ALL ELECTRIC—ALL IN ONE Model No. 52 Auto Radio.

$17.45

Complete with Tubes.

A Genuine $49.50 value with illuminated remote airplane dial control. Automatic volume control and coast to coast reception.

MIDGET RADIO

All Electric—A. C. or D. C.

$8.85

COMPLETE WITH TUBES. Send $2 deposit with mail order—Bal. C.O.D. BANNER TIRE CO.

1356 S. MICHIGAN-AV.
2965 MILWAUKEE-AV.
OPEN SUNDAY TO 4 P. M.—EVES TO 9.

WHILE THEY LAST! MIDGET RADIOS $6.95

COMPLT. WITH TUBES, READY TO PLAY, ALL LATEST FEATURES SUCH AS ELECTRO DYNAMIC SPEAKER. NEW 6 PRONG TUBES. POWERFUL DISTANCE. POLICE CALLS—LOW WAVE. BRAND NEW. GUARANTEED 1 YR.

All Elec. Auto Radio Motorola $17.95

COMPLETE WITH TUBES. ALL BRAND NEW IN ORIGINAL CASES. MAIL ORDERS FILLED. $2 DEPOSIT. SATISFACTION GUARANTEED.

Economy Tire & Radio Store

3100 MICHIGAN

Open evenings 9 p. m.—Sunday 4 p. m.

ALL ELECTRIC—ALL IN ONE AUTO RADIOS ZENITH—7 TUBE, $24.75

6 Tube Majestic, $19.75.

7 tube Arvin—Cost $64; $29.75 complete. All other makes of Auto Radios at lowest prices in the city.

Middle West Distributing, Haymarket 3020. Open Eves. to 9—Sun. to 4. 601 Washington-blvd. 5955 BROADWAY.

A FEW LEFT!

Famous SCOTT ALL WAVE, DE LUXE RECEIVERS that have been taken in trade on new model FIFTEEN. Powerful 12 tube set with a world-wide range, which sold originally for $150. Thoroughly reconditioned and guaranteed for Five Years. Price $75, including chassis, amplifier, speaker, special antenna tuner and tubes. Here's your chance to get one of the World's Finest Long Distance Receivers at an unheard of price. Demonstrations of Foreign reception daily in our four beautiful studios. Open daily until 9 p. m. except Sunday. While visiting World's Fair see SCOTT RECEIVERS built in our exhibit in the Electrical Building. E. H. SCOTT RADIO LABORATORIES, INC. 4450 Ravenswood-av. Longbeach 5172.

RADIO

Bargains in Exchanged Receivers. All Complete with Tubes. Easy Terms.

	Was.	Now.
7 Tube Colonial	$195.00	$19.50
7 Tube RCA-Radiola	79.50	49.50
9 Tube Silver-Marshall	89.50	49.50
8 Tube Story & Clark	345.00	59.50
13 Tube Star Raider	537.00	89.50
10 Tube Victor Comb.	375.00	99.50
8 Tube Majestic Comb.	325.00	99.50

LYON & HEALY, 243 S. WABASH-AV.

PHILCO, MAJESTIC, MOTOROLA AUTO RAdios, $18.95, comp. 4121 W. Madison, 506 W. North, 6343 S. Halsted, 3125 Lincoln-av.

FOR VACATION: 25-4 TUBE MIDGETS; guar.; only $6.65 comp. Factory, 917 W. 63d.

1934 AUTO RADIOS—NOTHING DOWN, $1 week, installed free. 1733 Chicago-av.

1935 NEW PHILCO CONSOLE $30. 6 tubes; leg damage. 1000 Milwaukee-av.

LAB. EQPMT.; AUTO SETS; AMPLIFIERS and record makers. Many barg. 24 N. Wells.

Service, Repair, Etc.

$1 COMPLETE HOME RADIO SERVICE. Put set in A1 cond.; work guar. Any set. South, Southwest, Southeast. Englewd. 4449. NORTH, Northwest, West. LINCOLN 8854.

50C—RADIO SERVICE—50C. Any place, work guaranteed. Albany 2828.

HORSES, HARNESS, AND WAGONS.

2 THOROUGHBREDS—GELDING, 4 YRS., 16' 1"; mare, 5 yrs., 15' 3½"; well broken, good jumpers. 1801 GreenBay-rd., Glencoe 12.

USED AUTOMOBILES FOR SALE.

VALUES THAT ARE REAL VALUES!

SPONSORED BY

STUDEBAKER

5 DAYS' DRIVING TRIAL.

$30 TO $495

'29 Whippet 4 Sedan	$ 30
'27 Oakland Sedan	45
'26 Packard Sedan	50
'27 Dodge Sedan	60
'27 Buick Sedan	60
'27 La Salle Vict. S. mts.	95
'29 Chevrolet Sedan	95
'28 Graham-Paige Sedan	95
'28 Pontiac Coach	165
'31 Willys 6 Sp. Cp. S.mt.	175
'30 Oakland Sedan	195
'29 Stutz Sed. S. mts.	195
'29 Hupmobile Victoria	225
'29 Pontiac Sed. S. mts.	225
'29 Pontiac Sed. S. mts.	225
'28 Packard Limo. S. mt.	245
'29 Franklin 7 Pass. Sed.	295
'31 Buick Roadster	295
'31 Pontiac Coupe	295
'31 Hupmobile 6 Sedan	345
'29 Cadillac Sedan	345
'30 Nash Sedan. S. mts.	345
'31 Hupmobile 8 Sedan	385
'30 La Salle Sedan	395
'31 Stutz Sedan. S. mts.	445
'31 Cord Sedan. S. mts.	445
'30 Packard 8 Sedan	445
'31 Reo Victoria	475
'33 Plymouth Spt. Coupe	495

STUDEBAKERS AT $95 TO $1,185

'28 President 6 Sedan	$ 95
'28 Presid. 8 Sed. S. mts.	125
'28 Dictor. 6 Sed. S. mts.	145
'29 Commander 6 Sedan	165
'29 President 8 Sedan	195
'30 Dictator 8 Spt. Coupe	225
'30 Presid. 8 Sed. 6 w.w.	245
'30 Dictator 8 Sedan	245
'31 Dictator 8 Spt. Coupe	295
'31 Comm. 8 Spt. Coupe	295
'30 Comm. 8 Sed. S. mts.	345
'31 Commander 8 Sedan	395
'31 Pres. 8 Sed. S.mt.	475
'31 Pres. 8 7 p. Sed. S.mt.	475
'31 Pres. 8 Brom. S. mts.	495
'32 Dictator 8 Roadster	495
'32 Presid. 8 Sed. S. mts.	745
'32 Pres. 8 Sed. 7 p. S.mt.	745
'33 President 8 Sedan	[illegible]
'33 Comm. 8 Sed. S. mts.	[illegible]
'34 Pres. 8 Sed. S. mts.	1,185

STUDEBAKER SALES 26TH AND MICHIGAN

OPEN SUNDAY. CALUMET 6492.

AUBURN LATEST 1932 [illegible]

3939 WASHINGTON-BLVD.

AUBURNS AUBURNS [illegible]

AUBURN—'32 DE L. CUST. 4 DOOR SED. [illegible]

Petersen, 2309-13 Michigan.

Auburn '31 5 Pass. Sedan.

De Luxe equipment; good condition; $275

JAMES LEVY MOTORS CO.

2257 S. Michigan. Calumet 4626.

AUBURN—1932 COUPE 2 P. WITH LARGE luggage space; orig. Beige brown fin. like new; dual ratio, free whlg., broadcloth uph.; reconditioned; guar. $450. Butler Motors. 2419 Michigan-av. Vic. 7600.

AUBURN—1932 DUAL RATIO DE LUXE sedan; a beauty. Also 1931 conv. coupe, de luxe equipment. $395. 2416 S. Michigan.

AUBURN—LATE 1931 CUSTOM CONVERT Coupe. A beauty. New tires, free wheeling etc. $345. 1647 S. Crawford. Craw. 3311.

AUBURN—DE LUXE LATE '30 SEDN. ABsolutely perf.; like new. REPOSSESSED only $195. Square Deal Fin., 2529 N. Crawford.

AUBURN—'30 SPT. COUPE; 6 WIRE WHLS Engle, 530 Arlington-pl. Moh. 3300.

AUBURN—1929 SEDAN. A BUY AT $65. Nash Dlr., 7158 Stony Island. Dor. 2309.

AUBURN—'33 12-CYL. DE L. SEDAN. DUAL ratio, s. m. $545. 6811 S. Halsted-st.

BUICKS—BUICKS

1933 Coupe, rumble, side mounts	$745
1931 Sedan, 8-87, side mounts	$465
1931 Sedan, 8-67, side mounts	$425
1930 Sedan, 6-47, like new	$325
1930 Coach, 6-40, new tires	$325

FITZPATRICK. 2247 MICHIGAN-AV.

BUICK—LATE 1932 BIG 8-90 DE LUXE 7 pass. Sedan; 6 wire whls., etc.; chauffeur cared for and kept in 100% new cond. An unusually attractive value today for only $850; fully guar. Terms. 12-24 mos.

2323 S. MICHIGAN-AV.

BUICK—1930 7-PASS DE LUXE SED. 6 whls., fender mtd., metal tire covers, heater, spotlite, trunk rack. Nicest one in city. $395. Your car as dn. pay. Bal. 12-24 mos. 7-day driving trial. Always open.

2810 W. MADISON-ST.

Buick '30-57 5 Pass. Sed.

Excellent condition; a real buy at $350.

JAMES LEVY MOTORS CO.

2257 S. Michigan. Calumet 4626.

BUICK—'30 MQ 5 PASS. SEDAN; THORO. recond. thruout; looks like day it left factory; must be seen to be appreciated; $265; $85 down, balance 12-24 mos.; guar.; trade.

Petersen, 2309-13 Michigan.

BUICK—1934 SEDAN. VIRTUALLY BRAND new at sacrifice price. Also 1933 Victory 5 pass. coupe, 6 wire wheels, built-in trunk, extra trunk rack. Cost $1,525, priced down to $875. Terms, fully warranted. FELZ. 1132 Diversey-blvd.

BUICK—96 CONV. COUPE 1932. WIRE WHLS., SIDE MTS., EXTRAS GALORE. RUMBLE SEAT. IT'S LIKE NEW. ONLY $595. FELZ, 907 DIVERSEY DODGE-PLYOUTH DEALER.

BUICK—LATE 1931 DE LUXE COUNTRY Club coupe. 6 wheels. Chrominum side mounts, 2 spotlights, rumble seat, maroon finish. Perfect condition. Selling acct. illness; priced reas. Triangle 5415.

BUICK SEDAN, 1934

"61" De Luxe. Almost new. Philco Radio. Big saving. Terms, trade. 2416 S. Michigan.

BUICK—SED. '27; RUNS GOOD........$75
Buick sed., '28; very good value........$95
Buick sed., '31; 6 w. [small] barg........$345
7744 Stony Island-av. South Shore 8796.

BUICK—1931 DE LUXE 4 DR. SEDAN. IN very excellent condition. Low mileage. Fully equipped. Priced low at only $385. Nelsen-Hirschberg. 5133 Irving Park-blvd.

BUICK—1932 MODEL 57 SEDAN; FIVE wood whls., finish and mech. condition like new; priced for quick sale; terms; trade. West Side Buick Sales, 4666 Washington.

BUICK—'27 STANDARD 6; SWEET RUNning; good looking little car; first $85 takes. Miss Cope, at 4657 Irving Pk.-blvd.

BUICK—'32 5 PASS. DE LUXE SEDAN. Canont be told from new. $675. Tms. Tr. Guarantee. 6259 Broadway. Always open.

BUICK—5 PASS. SEDAN, DE LUXE '30. SPECIAL, $295. STUDEBAKER CO., 1836 RIDGE-AV., EVANSTON.

BUICK—1932 7 PASS; 6 WIRE WHEELS; like new; sell reasonable. 4119 BROADWAY. BITTERSWEET 0786.

BUICK—1928 COUPE; BARG.; ONLY $95. DODGE DEALER. 5743 BROADWAY.

BUICK—'26 4 DR. SEDAN; VERY CLEAN; full price $60. Wright, 242 W. 55th-st.

BUICK—'28, 4 PASS. A1 CONDITION. Sac. for $95. 3433 W. Madison-st.

BUICK—1930 ROADSTER. EXC. COND. 6 w. w., $275. Priv. owner. Euclid 9686-M.

BUICK—COUPE '29. LOOKS, RUNS LIKE new; pri. party. $190. 306 N. Lotus.

BUICK—'32, 67 4-DR. SEDAN. W. W. RIDE cont. $635. 6811 S. Halsted-st.

BUICK—7 PASS. 1929 SEDAN. $40 DN. J. J. Wright, 4743 Cottage Grove.

BUICK—'29 47 SEDAN; $175 CASH. Simonsen, 1304 E. 70th-st. Dorch. 1588.

USED AUTOMOBILES FOR SALE.

LINCOLN Retail Division

Semi-Annual Clearance Sale!

CHECK THIS LIST
See what your Money will buy in a real value

Small Down Payment.

Your present car may equal or exceed the down payment needed.

$100 to $200 buys

1927	Packard sedan, 5 pass.	$100
1929	Nash sedan	125
1928	Lincoln V-8 phaeton	150
1931	Ford touring	150
1930	Plymouth 4 door sedan	165
1930	Chevrolet sedan, 4 door	185
1928	Lincoln V-8 sedan	195

$250 to $400 buys

1929	Lincoln V-8 touring	$250
1929	Packard 6-40 club sedan	250
1929	La Salle convertible coupe	250
1929	Buick brougham 6 w. whls.	225
1929	Packard 6-40 limousine	250
1929	La Salle sedan, 5 or 7 pass.	295
1929	Cadillac V-8 town sedan	295
1931	Buick 67 sedan 5 pass.	325
1932	Nash light 8 coupe	345
1929	Lincoln Judkin V-8 coupe	350
1931	Buick touring; new tires	350
1930	La Salle convertible coupe	395

$500 to $850 buys

Rolls	Royce sedan, 7 pass., left drive	$500
1930	Packard 7-33 coupe, r. seat	500
1929	Lincoln 7 pass. sedan; sd. mts.	500
1929	Lincoln Deitrich conv. sedan	500
1931	Chrysler 8 de luxe sedan	550
1934	Ford forder de luxe sedan	615
1931	Pierce-Arrow coupe, 2 pass.	650
1931	Packard 8-26 sedan	695
1930	Lincoln V-8 town sedan	850

$1,150 and up buys

1931	Cadillac V-12 convertible coupe	$1,150
1931	Cadillac V-12 town sedan	1,150
1931	Lincoln V-8 sedan	1,150
1932	Lincoln V-8 roadster	1,400
1932	Lincoln V-12 sedan; "145" 5 p.	2,150
1933	Lincoln V-12 sedan, "136" 5 p.	2,500
1933	Lincoln V-12 sedan "145" 7 p.	2,950

OTHERS IN EVERY PRICE CLASS. LIBERAL TERMS

FORD MOTOR SALES COMPANY

2220 S. MICHIGAN-AV.
Calumet 7340.
OPEN SUNDAY AND EVENINGS.

BUICK 1933 MODEL 67. [illegible]

G. M. S. AUTO FINANCE CO.
4635 WASHINGTON-BLVD.

Buick Latest '33-67 de Luxe [illegible]

945 WASHINGTON-BLVD.

BUICK LATEST 1932 [illegible]

3939 WASHINGTON-BLVD.

Buick '34 D. L. 4 Dr. Sedan. [illegible]

WEST SIDE AUTO EXCHANGE.
4635 W. MADISON-ST.

BUICK—'33 DE L. LNG. WHLBSE. BROHM. model 91; has 6 steel whls., side mts.; cust. blt-in trk. and trunk rack; metal tire cvrs.; latest no draft vent. system; spec. paint job; orig. cost $2,495; our price for quick sale, $1,050; your old car taken in trade; 1-3 down; balance 12-24 months.

Petersen, 2309-13 Michigan.

BUICK—'32-87 SED.; HERE IS A CAR THAT will give 100% satisfaction; any description of it would not do it justice; must be seen to be appreciated; cost over $1,900; has side mts., radio, h. w. heater, etc.; must be sold at once; no reas. offer refused; easy terms or trade arranged. Slumbrick Motor Sales, Authorized Ford Dealers, 1711 W. 95th-st., 25 yrs. Beverly Hills.

BUICK SALE!

1934s . . 1933s . . 1932s
ALL POPULAR BODY STYLES.
LOWEST BUICK PRICES IN TOWN.

RODGERS, 6035 Broadway.

RODGERS TELLS THE TRUTH.

BUICK—LATEST '33 DE L. CUST. BUILT full 7 pass. sedan; 6 full chr. wire whls., metal tire cvrs. positively like BRAND NEW. Orig. cost $2,495; will sell for less than half of original cost. Your old car taken in trade. Guar.; 1-3 down, bal. 12-24 months.

Petersen, 2309-13 Michigan.

BUICK—'32 DE L. SPORT COUPE; MODEL 66-S; has free whlg., ride control, rumble seat, wire wheels; finished in a beaut. Maroon; original cost $1,795; priced for quick sale, $550; 1-3 down, balance 12-24 mos.

Petersen, 2309-13 Michigan.

BUICK—1932 CONVERTIBLE COUPE. 8 cyl.; with rumble seat; deep blue finish, black running gear, ivory stripe; tan top in excellent condition; wire whls., fitted with heavy duty tires, 2 horns, nonshatter glass. Very fast, very smooth. $535. Ruby Chev., 1422 E. 67th-st. Fair. 9600.

Buick '31-86 Vict. Coupe.

Good tires and finish; excel. cond., $450.

JAMES LEVY MOTORS CO.,

2257 S. Michigan. Cal. 4626.

BUICK—'32 LT. 8 DE LUXE SEDAN. Spotlite, heater, wizard control. Looks and runs like new. $495. Your car as dn. pay. Bal. 12-24 mos. 7-day trial. Always open.

2810 W. MADISON-ST.

BUICK—'31, MODEL 87; 5 PASS. SEDAN; original finish like new; mohair upholstery; many extras; excellent tires; reconditioned and guaranteed; $445. Bird-Sykes, 2225 Michigan-av. Cal. 1080. Open Sun.

BUICK—1930 DE LUXE SEDAN; HARDLY driven; is actually like day it left factory. REPOSSESSED. Sacrifice for $235. Your car as down payment. Square Deal Finance, 2529 N. Crawford. Open to 9 p. m.

BUICK—'30 46 COUPE; IDEAL FOR BUSINESS; LONG LIFE LOW UPKEEP; BARGAIN. $140 DOWN. GMAC TERMS. SOUTH SHORE BUICK, INC., 7320 STONY ISLAND. MIDWAY 6403.

BUICK—LATE 1933 5 PASS 857 SEDAN; wire wheels; tires, appearance, and motor like new; very little mileage; genuine bargain. Chrysler-Plymouth Dealer, 6040 Cottage Grove-av. Plaza 1200.

BUICK—1928 5 PASS. COUPE; PERF CON. $125; terms, trade; always open.

2810 W. MADISON-ST.

Buick '28-20 2 Dr. Sed., $95.

Thoroughly reconditioned. A real value. NASH SALES, INC., 2426 S. MICHIGAN.

BUICK—1931-66 S. RUMBLE SEAT COUPE; 8 cyl. Classy maroon finish, mohair upholstery. A snappy, clean car at $350. Ruby Chev., 1422 E. 67th-st. Fair. 9600.

CADILLAC—'28 7 PASS., S. M. SED. $250. Nash Dlr., 7158 Stony Island. Dor. 2309.

CADILLAC—'31 DE L. TOWN SED. BUILT-in trunk, etc. $645. 6811 S. Halsted-st.

CAD.—'29 7 PAS.; A-1 COND.; CHEAP, OR trade for what? 3046 N. Keating.

CADILLAC—'31, 2 PASS. COUPE. EXCEL. cond. Owner. Forced sale. $600. Sun. 1189.

The Tribune does not knowingly accept automobile advertising which misrepresents the year of the car. If you wish to confirm the year model of a used car advertised in its columns, secure the serial number (which determines the year model) and telephone the Tribune, Superior 0100, Local 328, for verification.

USED AUTOMOBILES FOR SALE.

SMART BUYERS

Buy their cars from Cadillac... Others say they wish they had...

TODAY IS THE DAY TO VISIT OUR [illegible]

[illegible]

SEE THESE CARS AT 133 Madison-st., Oak Park.

[illegible]

Act Now—Today!

If your present car is 2, 3, 4, or 5 years old, bring it to Cadillac. It is worth more now than it ever will be worth to you again. We'll take it on trade and arrange terms to suit you.

CADILLAC MOTOR CAR COMPANY

CADILLAC—LA SALLE—OLDSMOBILE.

2258 S. MICHIGAN

OPEN DAILY-EVES.-SUN. CAL. 4185.

Good Transportation.

'28 Chevrolet Rdstr.	$40
'27 Stude. 4 pass. Coupe	[illegible]
'27 Buick Coupe	[illegible]50
'28 Graham-Pge. 4 dr. Sedan	$55
'28 Auburn Sedan	$60
'28 Pontiac Coupe	$65

COMMUNITY MOTORS, PONTIAC DEALERS,

2521 S. MICHIGAN-AV. CAL. 5310.

MADAM X CPE., 16 CYL.

Cadillac, 1930; priv. owner must dispose of one car. Painted distinctive Royal Blue, trimmed in red; chrome wire whls.; rumble seat; heater, etc. Most beautiful Coupe in city; sacrifice for $475. For appointment call Rockwell 3049.

CADILLAC 1931 16 CYL.

Limo.; 6 w. w., smts., trk. rack, heater, spotlite; high grade uphols.; beau. jet black. This car was carefully driven by chauffeur. Complete de luxe equip. Orig. cost $9,600. REPOSSESSED. Sac. for $895; your car as down payment, balance 12-24 months; 90 day guarantee. 7 day driv. trial. Always open.

G. M. S. AUTO FINANCE CO.
4635 WASHINGTON-BLVD.

CADILLAC—LATEST '31 DE LUXE SPORT phaeton; has 6 wire whls., side mts., spec. built Fleet. body, radio, hot water htr., chr. tire cvrs. Orig. cost $4,000; our price for quick sale, $875. This car must be seen to be apprec. Guar. 1-3 dn., bal. 12-24 mos. Trade.

Petersen, 2309-13 Michigan.

CADILLAC—FLEETWOOD CUST. 12 DE L. 5 pass. Coupe, latest '31, with 6 wire whls., radio, etc. Has been in storage and positively is in 100% new condition. Cost over $5,400. Sacr. now for only $1,075. Car down pay., bal. 12-24 mos. Guar.

2323 S. MICHIGAN-AV.

CADILLAC—1930 5 PASS. COUPE. 3 TONE brown; wire whls. and side mounts. Radio and heater. A1 condition. Oversize HD 8 ply tires. Will take small car in trade as down payment. Private party. Can be seen Sunday, 11 to 3. 3915 S. MICHIGAN-AV. Evenings phone Sheldrake 4686.

Cad. '30 Fleetwood 7 Pass.

Sedan, 6 w. w., 2 sd. m., fully equipped, latest black finish. Original cost, $5,275. Our price for quick sale, $575. Guar. Open eves.

2317 S. MICHIGAN-AV.

CADILLACS—SALE '32S-'31S—

'32 V-12 De Luxe Town Sedan	$1,485
'32 V-8 Custom Convert. Sedan	1,350
'31 V-8 Town De Luxe Sedan	795
'30 V-8 De Luxe Sport Sedan	550

YOU MUST SEE FELZ FOR REAL CADILLAC BARGAINS. 1132 DIVERSEY-BLVD.

CADILLAC—LATE 1931 CUST. DE LUXE 8 convert. coupe; 6 wire whls., rumble seat; orig. new car cond.; cust. finish; reposs. Sac. for $775. Car down pay.; bal. 12-24 mos.; guar. 7 day driving trial. Open eves.

2323 S. MICHIGAN-AV.

CADILLAC—'32 DE LUXE SEDAN; ACTUally like brand new; was owned by a prominent banker; in storage 14 mths. REPOSSESSED. Sac. for only $875.00. Your car as down pay. Square Deal Finance. 2529 N. Crawford-av.

Cadillac '30 Town Sedan.

6 w. w.; thor. recond.; reduced to $595.

COMMUNITY MOTORS,

2521 S. MICHIGAN-AV. CAL. 5310.

CADILLAC IMP. LIMO.,

1931, 7 pass., black car; 6 wire whls., side mts., Whitewall tires; low mileage. A very clean car; must sell today; $695. 2500 WASHINGTON-BLVD.

CADILLAC—'29 DE LUXE 4 DR. SEDAN. 6 wire wheels, side mts., interior and exterior spotless. Driven very little. Given excellent care. Sacr. for only $250. Nelsen-Hirschberg, 5133 Irving Park-blvd.

CADILLAC—V-16 1930; 5 PASS. SEDAN, driven but little; 6 wire wheels; trunk rack; car in exceptionally good condition; cannot be told from new; bargain. 646 Madison-st., Oak Park, Austin 2100.

CADILLAC—1929 SEDAN. LIKE NEW; bright finish; cushions not soiled; side mounts; wonderful cond.; $100 down buys barg. 7424 Stony Island-av. Plaza 2772.

CADILLAC—V-8 '32 CONVERTIBLE COUPE; like new thruout; side mounts; a beauty for only $1,150. Packard Dealer, 1809 Devon-av. Briargate 3100. Open Sunday.

CADILLAC—7 PASS. SEDAN, 1928. IT'S 100%. $195. STUDEBAKER CO., 1836 RIDGE-AV., EVANSTON.

CADILLAC—ROADSTER; '29; NEW TIRES; motor perf.; will sac. for cash. Mid. 0734.

CADILLAC—'31 5 PASS. SED. DE LUXE. Sell chp. 4119 Broadway. Bit. 0786.

CADILLAC—'29 SEDAN; EXCEL. COND. Sacrifice $200; priv. owner. Buck. 8900.

CADILLAC—'30, 3-41 PHAETON, 6 NEW tires. Perf. cond. Lake View 0095.

Chev. '31 Spt. Sedan.

6 w. w. This car can not be told from new; $285; easy terms. Open evenings.

COMMUNITY MOTORS,

2521 S. MICHIGAN-AV. CAL. 5310.

CHEVROLET—1932 4-DR. SEDAN. FINISH, upholstery, tires, and motor are 100%. Sac. for $325. Your car as dn. pay. Bal 12-24 months. 7-day driving trial. Always op.

2810 W. MADISON-ST.

CHEVROLET, '31 DE LUXE.

4 door Sedan. A bargain.
This car to be sold at once............$250
NORTHWEST BUICK CO.
3801 LAWRENCE-AV.

CHEVROLET—'33 4 DR. SEDAN. MAROON finish. Pass for brand new. Also a '33 Chevrolet Master Coupe with rum. seat and other extras. A real buy for only $455. Nelsen-Hirschberg. 5133 Irving Park.

CHEVROLET—'33 DE L. SPORT COUPE; rumble seat, wire wheels, latest no draft ventilation; will pass for BRAND NEW. $395.

Petersen, 2309-13 Michigan.

CHEVROLET—'32 DE LUXE ROADSTER. Rum. seat, classy, snappy, gd. running; only $295. 4930 BROADWAY. OPEN EVES., SUN.

CHEVROLET—1933 TOWN SEDAN; BUILT-in trunk, wire wheels; very low mileage; cannot be told from new..............$495. 6401 N. Western-av., N. E. corner Devon.

CHEVROLET—1930 COUPE; RUM. SEAT; paint like new; wonderful running, $50 dn. buys. 7424 Stony Island-av. Plaza 2772.

CHEVROLET—LATE '29 4 DOOR SEDAN; A beauty; $145; $60 dn., bal. $10 mo. No carrying chge. 1647 S. Crawford. Craw. 3311.

CHEVROLET—SEDAN, 1933 DE LUXE. A BEAUTY. $495. STUDEBAKER CO., 1836 RIDGE-AV., EVANSTON.

CHEV.—1933 MSTR. SPT. CPE. Jumbo tires; like new; $400. Priv. party. 5733 Broadway.

CHEVROLET—'33 MASTER COUPE. COND. thruout like new. Sac. $425 or best offer. 2419 N. Kedzie-blvd. Apt. 1.

CHEV.—1933 COUPE, LIKE BRAND NEW. Cush. not soiled, Brite Fin. Perf. Reas. Give time. Own. 8200 S. Ada. Tri. 10320.

CHEV.—'30 SPORT COUPE; NEW TIRES, new paint; excl. cond.; $195. Euclid 207.

CHEV.—IND. OFFERS '29 COUPE. CLEAN Best offer. 4219 W. Gladys, 2d flr. rear.

CHEVROLET—1928 SEDAN. LOOKS AND runs like new, $75. 3311 Ogden-av.

CHEVROLET—1930 2 DR.; $165; TERMS. Brainerd Auto Sales, 8912 S. Ashland.

CHEV.—'29 COUPE; DRIVEN 18,000 MI. by owner; $125. 132 S. Central. Col. 0864.

CHEVROLET—1929 COUPE; GOOD CONDItion; $135. 2024 South Wabash-av.

USED AUTOMOBILES FOR SALE.

EMICH CHEVROLET CO.

Offers 78 used cars at these unusual reduced prices. Terms. Trade.

See these Cars at 6501 N. Western-av.

[illegible]

Ford '30 D. L. Sedan, very clean	195
La Salle, '29 5 Pass. Vict. Coupe	275
Lincoln '28 De Luxe Sedan	195
Nash '32 Light 8 Sedan, like new	425
Nash '31 Light 8 Sedan, perf.	275
Packard '29 Sedan, a real buy	275
Plymouth '33 P. D. Coupe, rum. seat	450
Plymouth '32 Coupe, rumble seat	275
Pontiac '30 Sedan, A1 cond.	195
Pontiac '29 Coach, bargain	145
Stutz '28 Sedan, reduced to	65
Viking '29 D. L. Sedan, 6 w. whls.	195

BEST USED CAR BARGAINS

1934 Airflow De Soto, little mileage	Barg.
1933 P D Plym.; rumble seat Coupe	$475
1932 Willys-Knight Club Sed.; like new	375
1931 Ford Coupe	200
1930 Pontiac 2 dr.	125
1933 De Soto Custom, 4 dr.	575
1934 Ply. 4 Dr. Sed.; low mi.; like new	575

All cars guar.—50 others to choose from.

SUNNYSIDE MOTOR SALES

4511-15 Lincoln-av. Open Sun. and Eves. Authorized Plymouth-De Soto Dealers.

$5—D-O-W-N—$5

SELLING ALL CARS.

All makes, models, sacrifice for quick sale. Terms. We trade. 6424 S. Western-av.

Chevrolets, '33s, Cheap

'33 De Luxe 4 door sedan; special finish.
'33 Touring sedan; side mnts., trunk, etc.
'33 Coupe; rumble seat; radio; like new.
'33 Coach; little used. Pass for new.
'32 De Luxe sedan, 6 wr. w., trnk. A beauty.
'32 Coach; extras; fine cond.; new tires.
'30 Spt. rdstr.; rumble seat; wire whls.
'33 Chassis, 157 inch; dual whls.; like new.
'32 Panel ¾ ton Delivery; perfect cond.

These cars are all reconditioned and guar. Sell as low as $60 dn. or trade. 2 years to pay. 7140 Stony Island-av. Hyde Pk. 1467.

CHEVROLET 1934 4 DR. 5

p. De Luxe Sed.; 6 w. w., s. m., metal tire covers; long whlb.; heater, spotlight, trunk rack, radio; orig. cost $962. Also '33 5 pass. De Luxe Sed., wire wheels. REPOSSESSED. Sac. for $495. Your car as down pay., bal. 12-24 months. 90 day guar. Always open.

G. M. S. AUTO FINANCE CO.
4635 WASHINGTON-BLVD.

Chevrolet 1933 Custom 4 Dr.

De luxe sed. New type ventilation, 6 w. whls., trunk rack, driving light. Jet blk. finish. Orig. cost $861. '33 Town sedan. Factory built-in trunk, free whlg. You would call these cars BRAND NEW. Sac. for $495. Your car as dn. pay., bal. to suit. NO BROKERAGE charge. 7 day driv. trial. LARRY O'ROURKE. OPEN EVES. & SUN.

945 WASHINGTON-BLVD.

CHEVROLETS—1934

SEDANS, COACHES, COUPES, DEMOS. BIG SAVINGS. ALSO 1933-1932-1931'S. ALL MODELS. AT BARGAIN PRICES.

EMICH CHEVROLET CO.,

6501 N. WESTERN-AV., CHICAGO.
133 MADISON-ST., OAK PARK.

CHEVROLET LATEST 1933

2 door sedan. Wire whls.; beau. black finish. Absolutely like new. Orig. cost $820. REPOSSESSED. Sacr. for $395; 90 day guar., 7 day driving trial. Terms to suit.

3939 WASHINGTON-BLVD.

CHEVROLET—SEDAN, LATEST 1934. NO one could tell it had ever been driven a mile. Radio. Free whlg. Knee action. Cost $797. Used. Sac. for $595. Your car as dn. pay. Bal. 12-24 mos. 7-day tr. Always open.

2810 W. MADISON-ST.

Chrysler 1932 de Luxe Sedan

6 cyl., side mounts, free wheeling, etc. Tires, original finish and mechanical condition like new. Only used 8 months. A real value at $465. Easy terms. INDEPENDENT FINANCE, 2700 Madison.

CHRYSLER—DE LUXE ROADSTER, 1931; BEAUTIFUL COLOR COMBINATION; A VERY SNAPPY CAR; RUMBLE SEAT. ONLY $295. FELZ, 907 DIVERSEY. DODGE-PLYMOUTH DEALER.

CHRYSLER SEDAN, 1932

Imperial de luxe; side mnts.; a beautiful car. Priced to sell $865. 2416 S. Michigan.

Chrysler '31 Coupe, $395.

RUMBLE SEAT, RECOND. AND GUAR. NASH SALES, INC., 2426 S. MICHIGAN.

CHRYSLER—'33 DE LUXE LT. 8 SPORT coupe. Split w. s.; ht. w. heater., auto clutch; perfect cond. thruout. Sac. $485. 2419 N. Kedzie. Apt. 1.

CHRYSLER—'33s IMPERIAL CONVERTible sport coupe and sedans. Hardly run off floor. Cut low as $695, terms. FELZ. 1132 Diversey-blvd.

CHRYSLER—IMPERIAL LATEST '31 DE L. sedn.; like brand new; 6 w. w., perf. wh. wall tires; 90 day guar.; reposs.; only $365. S. D. Finance, 2529 N. Crawford. Open to 9.

CHRYSLER—1932 6 SEDAN $465. Also 1931 6 Sedan at $295; terms; trade. FITZPATRICK, 2247 MICHIGAN-AV.

CHRYSLER—'30 SPORT ROADSTER, SIDE mounts; looks, runs like new, perf. cond. Must sacrifice, barg. Diversey 6583.

CHRYS.—LATE '30 DE L. SED., ALMOST new; sac. $225; arrange tms. Arm. 9358.

CHRYSLER—'28 RDSTR., $35. BARGAIN. Worth dble. 7424 Stony Island. Pla. 2772.

CHRYS.—'29, MODEL 75 SEDAN, $75 DN. Brainerd Auto Sales, 8912 S. Ashland.

USED AUTOMOBILES FOR SALE.

HERE IS A LIST

of good, serviceable automobiles that will give much mileage and can be depended upon. You cannot afford to overlook these real bargains. These are not junks, but cars we can recommend, on which we have reduced prices to a minimum in order to move them in a hurry.

[illegible]

We have on hand many other late model Fords, Chevrolets, Plymouths, etc., priced right for quick sale.

HEALY MOTOR SALES
7601 Stony Island-av.

GLENN E. HOLMES, Inc.

Auth. Ford Dealer. Estab. 30 years.

1934 Ford Deluxe Coupe, used	$175 down
1932 Buick 57 Sedan	$175 down
1932 Ford V8 Deluxe Coupe	$110 down
1932 Studebaker 7 pass. Sedan	$150 down
1933 Ford Deluxe Coupe	$125 down
1933 Terraplane 6 Sedan	$150 down
1932 Ford V8 Tudor	$100 down
1933 Plymouth PD Coach	$150 down
1933 Ford Conv Cabriolet	$150 down
1931 Chevrolet Sport Roadster	$75 down
1933 Ford Deluxe Fordor	$150 down
1931 Chevrolet Coupe	$75 down

SEE THESE AND MANY OTHERS AT

30 West Lake at Dearborn.

SOUTH SIDE BRANCH:
7445 Stony Island-av.

STOCK REDUCING SALE.

1934 De Soto Airflow Sedan	Used
1934 Plymouth Coach	Used
1932 Plymouth P. B. Coach	$385
1933 Chevrolet Coach	485

450 MADISON-ST. Oak Park.

Chryslers—Newest '33s-'32s-

'33 CUST. DE LUXE IMP. 8 SEDAN; float. power, free whlg., auto. clutch, 6 wire whls., chrome covers; scarcely run; virt. brand new car. Sac. for only.....$900
'33 CUST. DE LUXE IMP. 8 5 PASS. coupe; all latest features; polychromatic finish; 6 wire whls., metal covers. $90 Philco radio. Can't tell from brand new..$950
'32 DE LUXE C 1-6 CONVERT. SEDAN; split V windshield, 6 wire wheels, chrome covers, trunk, free whlg.; an almost brand new $1,300 car for only...........$595
'32 CUST. DE LUXE IMP. 8 SEDAN, with excep. low mileage; equal to new car; 6 wire whls., metal covers and loads of extras; the greatest value in city........$675
Your old car down, bal. 12-24 mos. 90 day guar. 7 day driving trial.

2323 S. MICHIGAN-AV.

CHRYSLER LATEST 1933

6 cyl., 4 door, 5 pass. de luxe sedan. 6 wire whls., 2 side mts., spotlight, heater and trunk rack, automatic clutch. Free whlg., floating power; positively just like new. REPOSSESSED. Sacr. for $585; 90 day guar. 7 day driving trial. Your car as down pymt., bal. 12-24 mos. Open eves.

3939 WASHINGTON-BLVD.

CHRYSLERS—CHRYSLERS

'33 cust. imp. sed., 6 w. w., sd. mts.	$875
'33 cust. imp. coupe, 6 w. w., sd. mts.	$875
'32 cust. imp. conv. cp. 6 w. w., s. m.	$675
'32 Royal 8 de l. sed., 6 w. w., s. m.	$575
'30 de l. conv. sed., model 70, 6 w. w.	$275

All cars guaranteed. Terms to suit.

2317 S. MICHIGAN-AV.

CHRYSLER—1933 DE LUXE COUPE; RUMble seat. Your desire to pick up one of these models at a barg. price now possible if you act today. Beautifully finished in blue; has side mts., radio, metal covers, and traded after having had but slight service; guar. $646. Butler Motors, 1135 Chicago-av., Evanston. She. 7000.

CHRYSLER—'33 CUST. ROYAL 8 4 DOOR sedan; 6 wire wheels, fender wells spec. polychromatic paint, auto. clutch, free whlg., float. pwr.; will pass for BRAND NEW. Orig. cost $1,495; will sell for half of orig. cost.

Petersen, 2309-13 Michigan.

CORD—'31 4 DOOR BROUGHAM; RECENTly refinished; jet black; 6 w. w., trunk rack, broadcloth uph.; reconditioned; guaranteed; most unusual bargain, $495. Butler Motors, 2419 Michigan-av. Vic. 7600.

DE SOTO 1933 4 DR. SEDAN

De L. sed. Air wheel tires, safety glass, trunk rack, free whlg., auto. clutch. Beau. blue black. Orig. cost $1,282. REPOSSESSED. Sac. for $575. Your car as down paymt., bal. 12-24 mos. 90 day guarantee. Always op.

G. M. S. AUTO FINANCE CO.
4635 WASHINGTON-BLVD.

DE SOTO '34 AIR FLOW.

4 dr., 6 pass. de luxe sed used; fully equipt.; knee action; auto. clutch; float power; actually driven very little; used. Sac. for $895. Your car as dn. pay., balance 12-24 months. 7 day driv. trial. Always open

2810 W. MADISON-ST.

DE SOTO LATEST 1933

4 dr. de luxe sedan, 2d series. Air wheels, new type pearl essence finish. Original cost $1,280. REPOSSESSED. Sacrifice for $545. 90 day guar., 7 day driving trial. Your car down payment, bal. 12-24 mos. Open eves.

3939 WASHINGTON-BLVD.

DE SOTO—1933 DE LUXE 6 SEDAN.

A REAL BUY, $200

dn. 5100 BROADWAY.

DE SOTO—'33 CUST. DE L. SED., 6 W. W., side mts., chrome tire covers, trunk rack; finish and upholstery perfect; float. power, free whlg.; $525. Also '33 sedan, $495. 2919 W. MADISON-ST.

DODGE—'33 D. L. SEDAN. SPEC. PAINT; radio, safety glass, whl. lock. Barg., $545. DODGE DEALER, 5743 BROADWAY.

DODGE—1930 SENIOR SEDAN. GOOD CONdition. $150. Phone Republic 6162.

DODGE—SEDAN, '33, LONG WHEELBASE. Reasonable. A-1 cond. 3434 Polk-st.

DODGE—'34 SEDAN. DE LUXE MODEL. Just off floor. Used. Cheap. Rudy, Linc. 8331.

USED AUTOMOBILES FOR SALE.

Walton Finance

Chicago's Largest Outlet.

350 CARS ALMOST GIVEN AWAY. CASH OR CARS FINANCED ANYWHERE IN U. S.

MAKE YOUR OWN TERMS.

90 Day Written Guarantee.

[illegible]

100 Fords—Chevrolets, $20 up

940-958 MILWAUKEE

YOUR CAR TAKEN AS FIRST PAYMENT. 20 yrs. at this location. ALWAYS OPEN.

John P. Lynch

Offers These July Specials.

[illegible]

1933 Chevrolet Master Coach	125
1933 Chevrolet Coupe	90
1932 Chevrolet Coach	100
1931 Chevrolet Coach	65

60 other makes and models, $15 up. 1520 N. Halsted-st. Lot—1134 N. Ashland. AUTH. FORD DEALER'S GUARANTEE.

REMOVAL SALE

MOVING TO NEW LOCATION.
All cars must be sold. Make offer.

1934 De Soto Airflow Sedan	Used
1934 De Soto Airflow 5 pass. Coupe	Used
1933 DeSoto Rumble seat Coupe.	
1933 Chevrolet Coach.	

MANY OTHERS. Terms. Trade.

652 MADISON-ST., Oak Park

. . . SPECIAL CAR BUYERS . . .
$1,050 BUYS $3,650 CAR.

We have just obtained, through auction, direct from warehouse, 2 $3,650 8-cyl. cars of exclusive custom design. Fully warranted, of course, and offered by us today for only $1,050. 1132 DIVERSEY BOULEVARD. A FELZ. EXCLUSIVE OFFERING.

$1 to 1-3 Down or Trade.

Fords, Chevrolets, Plymouths, Dodges, Buicks. Ray F. Schuster, Inc., 3710 S. Western.

DODGES—1934s-1933s

Coupes, Convert. Coupes, Coaches, Sedans, USED. The newest and most complete stock of Dodges available in Chicago. Equipped with dual horns, tail lights, duplicate glass, etc. Priced low as $475. Most liberal allowance on your old car. Balance 12-18 months.

DON'T BUY UNTIL YOU VISIT

CLARK-OAK MOTORS.

AUTHORIZED DODGE-PLYMOUTH.
5 blocks north of the Loop, where 30 minutes' time will save you $100.

940 N. Clark. Lincoln 8330.

DODGE '33 SIX 4 DR. 5 P.

De Luxe Sed., air whls., beau. opalescent fin., mohair uphol., automatic clutch, free whlg., float. power; positive guar.; like new; orig. cost $942. REPOSSESSED. Sac. for $595. Your car as down payment, balance 12-24 months. 90 day guarantee. Always open.

G. M. S. AUTO FINANCE CO.
4635 WASHINGTON-BLVD.

Dodge Very Latest 1933 de L.

5 pass. sed. Automatic clutch, floating power, 115 inch whlbase., silver air whls. '32 sport rumble seat coupe. 6 wire whls., 2 mtd. forward, hot water heater. Finished in 2 tone Beaver brown. Positively guar. like BRAND NEW. $445. Your car as dn. pay., bal. to suit. NO BROKERAGE chge. LARRY O'ROURKE. OPEN EVES. & SUN.

945 WASHINGTON-BLVD.

DODGE—1933 NEWEST DE LUXE CONV. coupe; beaut. desert sand finish with maroon wire wheels; duplate glass; dual horns; tail lites, etc. One of the snappiest and most attractive cars out today. Must be sold at once at an excep. low price to close finance accout. Guar. Terms.

CLARK-OAK MOTORS,
AUTHORIZED DODGE-PLYMOUTH
940 N. CLARK-ST. LINCOLN 8330.

DODGE 1934.

A duplicate of a Chrysler official's car. $145 cash will handle. Sport coupe, special Silver Fox finish, Philco de luxe radio, safety glass, knee action, draftless vent., chrome plated whls., de luxe equip., white wall vogue tires. For a fraction of orig. cost. Dodge Dealer, 1019 Davis-st., Evanston.

DODGE—1933 5 PASS. DE LUXE SEDAN. Air wire whls., automatic clutch, free whlg., new type ventilation, safety glass, spotlite. Looks, runs like day it left factory. $545. Your car as dn. pay. Bal. 12-24 mos. 7-day driving trial. Always open.

2810 W. MADISON-ST.

Dodge 1933 de Luxe Sedan

Latest series; long wheelbase, 6 air whls., side mounts, trunk rack, etc. Almost new. Used 5 months. Original jet black finish perfect. Only $665. Your own terms. INDEPENDENT FINANCE, 2700 Madison.

DODGE—LATEST '33 DE LUXE; 4 DR. SED. Long wheelbase. De luxe accessories, safety glass, free wheeling, auto. clutch; beaut. black finish. Sacrifice for $595.

BENDER-RIEGER, INC.
Dodge Dealer. 933 W. Washington-blvd.

DODGE—'33 D. P. 2-DR. SEDAN; 115 IN. whlbase.; de luxe accessories, safety glass, whl. lock; runs, looks like new. Barg. DODGE DEALER, 5743 BROADWAY.

DODGE—1934 SEDAN, VIRTUALLY A NEW car. Owing to financial difficulties must sell. Might consider light car. Car can be seen at 1139 Winona. Mrs. Thompson.

DODGE—1933 CPE.; AIR WHLS., TWIN horns, etc.; long w. b.; like new; bargain, $495. Mrs. Smith, 4000 Washington, Apt. 514.

DODGE—1933 LATEST D. P. SEDAN, BARgain $550; lowest terms. Brainerd Auto Sales, 8912 S. Ashland.

DUESENBERG—MODEL J. CONV. COUPE; very reasonable; for information call Mr. Hart, 4611 Madison. Austin 2644.

ESSEX—1930 DE LUXE SEDAN. LOOKS and runs good. $110. Terms. Tr. Al. open.

2810 W. MADISON-ST.

ESSEX—SPORT COUPE, LATEST '31. FREE whlg. Many extras. Special for $195.

2810 W. MADISON-ST.

ESSEX—'28, A1 RUNNING COND. NEW tires. Bargain. 1369 W. Lake. Call Mon.

TOAST AMERICAN FLYER

Miss Margery Brown, American woman flyer, was guest at inauguration ceremony of the special training course for women at Asia Aviation school, Susaki, Tokio, Japan. Miss Brown is in center. [Acme Photo.]

USED AUTOMOBILES FOR SALE.

PACKARDS and Miscellaneous

[illegible]

PACKARD EIGHTS

[illegible]

Any make of car taken in trade.
ALL MAKES. LIBERAL TERMS.

PACKARD-CHICAGO

ESTABLISHED OVER 25 YEARS.

Michigan at 24th-st.

CALUMET 7400.

REAL VALUE

'34 Chev.; chr. airwhls.	$575
'33-57 Buick sedan	845
'33-58 Buick Victoria	855
'32-97 Buick de L. Sed.	795
'32-96 Buick de L. Vict.	795
'32-98 Buick conv. Sed.	745
'32-58 Buick Victoria	[illegible]
'32-56 Buick Spt. Coupe	550
'31 Cadillac 8 Sedan	765
'31 Cadillac 12 Sedan	1095

The above cars, with their new car appearance and mechanical perfection, will meet with your approval in every detail. Sold with Buick Guarantee.

5100 BROADWAY

$20—DOWN—$20

ANY CAR FROM $200 TO $1,500.

Auburns, Buicks, Chevrolets, Chryslers, Dodges, Fords, La Salles, Lincolns, Nashes, Oldsmobiles, Pontiacs, Plymouths, Packard, Studebakers; '33-'32-'31. All body styles. We deliver any of above cars for only $20 down, balance in 18 months. Always open. I. A. C. FINANCE, 2022 N. California.

1934 Ford Demo. $100 down

Better than new. We trade. Always open. Ray F. Schuster, 3710 S. Western. Laf. 6000.

ANYONE DESIRING FRANKLIN '30 speedster phaeton can purchase for $850; run 6,000 mi. Sac. Address P B 342, Tribune.

ESSEX—TERRAPLANE SEDAN, 1932. A SNAPPY, ECONOMICAL MOTOR CAR. ONLY $295. FELZ, 907 DIVERSEY. DODGE-PLYMOUTH DEALER.

ESSEX—'30 COUPE, RUMBLE, GOOD COND. Pri. party. Best offer. 6432 S. Kilpatrick.

FORD 1934 COUPE DE L.

Wire whls., white wall tires, safety glass, high grade upholstery, de luxe equip. Used. Orig. cost $846. Positively guar. like new. REPOSSESSED. Sac. for $475. Your car as dn. pay., bal. 12-24 mos. Always open.

G. M. S. AUTO FINANCE CO.
4635 WASHINGTON-BLVD.

FORD LATEST 1934

4 door, 5 pass. Town Sedan. Silk mohair upholstery, shatterproof glass, double horns, double wipers, double tail lights; used. Orig. cost $960. REPOSSESSED. Will sacrifice. Also Tudor De Luxe Sed., sac. for $495; 90 day guar., 7 day driving trial. Your car as down payment, bal. 12-24 months. Open eves.

3939 WASHINGTON-BLVD.

FORD 1934 V-8 4 DR.

Town Sedan. Mohair uphols., w. whls., built-in trk., hvy. duty tires, beau. blk.; orig. cost $890. Also Tudor Town Sed., just like new. REPOSSESSED. Used. Sac. for $595. Your car as down pay., bal. 12-24 mos. Alw. open.

G. M. S. AUTO FINANCE CO.
4635 WASHINGTON-BLVD.

FORDS AT SHANESY'S.

3—1934 D. L. Coupes, Sedans. Low as	$495
5—1933 D. L. Sedans, Coupes. Low as	445
5—1932 D. L. Sedans, Coupes. Low as	325
5—1931 Victorias and Coupes. Low as	225

1930's—1929's—Low as $95.
AUTHORIZED FORD DEALER.

Diversey at Sheffield.

Fords '34s—'33s Fords

Tudors, Fordors, Coupes, Victorias. Used. All new in appearance and performance. Guaranteed; reconditioned; lowest prices. RANGECROFT-FLOTOW.

Ford Dealers. 4930 Broadw'y

FORD '34 7 P. CUST. SEDAN.

Le Baron body. Chrome air wheels, white wall tires. Orig. cost $1,235. Absolutely like NEW. Sacr. for $895. Tms. Trade. Guar. WEST SIDE AUTO EXCHANGE.

4635 W. MADISON-ST.

Ford '32 V-8 Tudor.

6 w. w.; reconditioned; like new car. $345.

COMMUNITY MOTORS,

2521 S. MICHIGAN-AV. CAL. 5310

FORDS—1934 AND 1933 SEDANS, TUDORS, victorias and coupes, used so little impossible to distinguish from new car. Priced from $415. $100 down or trade. Slumbrick Motor Sales, Authorized Ford Dealer, 1711 W. 95TH-ST. Established 1909.

FORD—TUDOR; GENUINE 1931; NEW tires; excellent motor; good finish and upholstering; $185; also Ford 1930 Coach in splendid condition; new tires; $160. 661 E. 71st-st. Radcliffe 7184.

FORD TUDOR, 1934

If you are figuring on buying a new car see this. Also 1933 Tudor, hardly used. $465. Terms or trade. 2416 S. Michigan-av.

FORD—'33 TUDOR V8; MAROON COLOR; tires like new; low mileage; a real bargain for only $150 down, with easy terms. HOFFMAN CHEVROLET SALES, 9220 S. Ashland. Bev. 4400.

FORD 1933 DE LUXE

sedan; exceptionally clean thruout. Mechanically perfect; guaranteed; terms, trade. FORD DEALER, 2550 S. MICHIGAN-AV.

FORDS—'32 FORDOR

sedans, 10 exceptional bargains, all have new tires, mech. perfect; both 4 and 8 cyl.; $225 and up. Nash Dealer's Lot, 5311 Broadway.

FORD 1933 TUDOR

sedan; like new; bargain; terms or trade. FORD DEALER, 2550 S. MICHIGAN-AV.

FORDS—35; 1931, 1932 AND 1933'S. ALL MODELS AND TYPES. Best selection in city, at a big saving. LAWDER BROS., 6900 VINCENNES-AV.

FORD—1934 COUPE OR TUDOR; LIKE new; 100% perfect; 100% Guar. $100 dn., balance 18 months. Rare chance. Used. 7424 STONY ISLAND-AV. PLAZA 2772.

FORD—1933 4 CYL. COUPES AND TUDORS; look like day it left factory; priced for quick sale. Lawder Bros., 6900 VINCENNES-AV.

FORD—LATE '29 SPORT COUPE, RUMBLE seat; beaut. maroon finish; new tires; really in excellent mechanical condition; looks like new; $110. 661 E. 71st. Radcliffe 7184.

FORD—1933 DE LUXE TUDOR SEDAN. A beauty; like brand new throughout; $100 down, bal. 12-18 mos.; written guar. JOHN M. O'BRIEN, INC., 2751 MADISON.

FORD—LATE 1929 DE LUXE 4 DOOR SEdan. Beaut. green finish, spotlight; motor, uphol., fenders, etc., like new. Truly in excellent cond., $120. 661 E. 71st. Rad. 7184.

FORD—1932 V 8 TUDOR. LOST MY JOB. Must sell at once; will sac. Call Sunday morning. Terms. Mr. Mills, Lawndale 2455.

FORD—'32 4 CYL. DE L. PHAETON; TON. windshield, 2 airhorns, other extras; exc. cond. $315. 7612 Merrill-av. Sag. 0562.

FORD—'31 TUDOR; TIRES, FINISH, UPH. like new; $50 down, bal. 12-18 mos. Written guar. O'Brien, 2751 W. MADISON.

FORD—'32-V8, COACH, VERY CLEAN; perf. con. $335. Pr. Pty. 4335 N. Hamlin.

FORD—'34 COUPE, USED, ALMOST NEW $495 cash. Harrison 9369. F. S. Bean.

FORD—1930, 5 PASS. SEDAN, $165. BARgain; terms. 3433 W. Madison-st.

FORD—'29 SEDAN, $125; 1ST CL. SHAPE. 4329 Addison-st., nr. Milwaukee-av.

FORD—1933 TUDOR SEDAN; NEW CAR guar.; $445. J. J. Wright, 242 W. 55th-st.

FORD—1932 V8 COUPE, RUMBLE SEAT, bargain, $335. Ford Dealer, 1101 N. Clark.

FORD—'33 V8 DE L. COUPE, PRICED BElow market. Wright, 1101 N. Clark-st.

FORD—1931 VICTORIA, $35 DOWN; BARG. J. J. WRIGHT, 4743 Cottage Grove-av.

FORD—1932 TUDOR, $50 DOWN; LIKE new. J. J. Wright, 4743 Cottage Grove-av.

FORD—ROADSTER; LATEST 1928; GOOD condition; $65. 6984 Anthony-av.

FORD—'29 SPT. RDSTR.; NEW TIRES; PER. cond.; $95. Mrs. Larkin. Euclid 2993.

FORD—'31 CONV. SED. A-1 COND. 33 WH. $250. Roy. 7451 Champlain. Tri. 9090.

FORD—1931 SPORT COUPE, $75 DOWN. Brainerd Auto Sales, 8912 S. Ashland.

FORD—'27, $45. LAST MODEL T FORDOR. New tires. A-1 cond. Boulevard 3804.

FORD—LATE '29 TOWN SEDAN. GOOD shape. Best offer. Private. 4048 Barry.

FORD ROADSTER—'30; GD. COND.; LOOKS like new. 1531 N. La Salle.

USED AUTOMOBILES FOR SALE.

EMIL DENEMARK, Inc.

AUTHORIZED BUICK—CADILLAC—LA SALLE

[illegible]

3860 OGDEN-AV.

July Clearance

ALL CARS REDUCED.

[illegible]

Kushler Chev. Sales
6330 Broadway. Shel. 4179.

COUPE SALE

The man who can use a Coupe, rumble seat, or Victoria can really get a good buy here. 1928 to 1933

CHEVROLETS BUICKS
FRANKLINS LA SALLES, etc.

It will pay you to investigate.

5100 BROADWAY

DE SOTO '34 AIR FLOW

4 door 6 passenger demonstrator.

'33 Plymouth Coupe, like new	$495
'33 Chevrolet Coach, unusual buy	$495
'32 Plymouth Sedan, very good	$325
'32 Plymouth Coach, priced low	$275
'31 Ford Victoria, A1 condition	$250
'30 Ford Tudor, clean	$185
'29 Ford Tudor, excell. shape	$100

Eck Motor Sales, 7241 Roosevelt-rd.

Real Buys—Auth. Ford Dlr.

1930 Packard Sedan	$450
1930 Buick 7-pass. Sedan, ideal taxicab	$375
1932 Plymouth conv. Sedan	$375
1931 Nash Coutpe	$285
1932 Ford, 4 cyl. de l. Coupe	$295
1933 Fords, Tudors	$425 up

B.&W. Ford Dealer, 827 W. 35th. Yds. 6080.

FORD V-8s

LIBERAL TERMS OR TRADE.

Late '34 tudors; used	$500 up
Late '33 tudors	435 up
Late '33 coupes	435 up
Late '33 4 doors	485 up
Late '32 tudors and coupes	295 up

LARGEST STOCK IN TOWN.

Litsinger, 925 W. Jackson.

CHICAGO'S LARGEST FORD DEALER. OVER 45,000 SATISFIED OWNERS.

FRANKLIN—LATEST '33 MODEL 16-B 4 dr. cust. sed.; 6 wire whls., htr. front and rear; supercharger; will pass for BRAND NEW; can be bought for about 1-3 of original cost; guar.; 1-3 down, balance 12-24 months.

Petersen, 2309-13 Michigan.

Franklin '33 Spt. Coupe.

Rumble seat; very low mileage; every latest improvement. Today's special at $695.

COMMUNITY MOTORS,

2521 S. MICHIGAN-AV. CAL. 5310.

FRANKLIN 1933 COUPE.

2 pass. Rumble, side mounts, super-charger. $895. Also 1932 sedan, $695. Both pass for new. Your car down, bal. 18 months. FITZPATRICK. 2247 MICHIGAN-AV.

FRANKLIN—1932 5 PASS. SEDAN; APpearance, motor, tires like new; small mileage; a bargain at $550. Terms, trade. 6458 Cottage Grove-av. Dorchester 7811.

FRANKLIN—'29 SIDE MT., LOW MILEAGE. $150, terms. Auto Disc. Corp. 840 S. Genesee-st., Waukegan, Ill.

FRANKLIN—'28 SEDAN—4 WH. BRKS., new btry., rbr. good. $95. Newcastle 3779.

GRAHAM 1934 EIGHT.

4 dr. 5 p. de luxe sed. Latest features. Free whlg., ride control, 6 wire whls., side mts., heavy duty whitewall tires, chromium tire covers, heater, spotlite, trunk. Used. Beau. dark blue. Orig. cost $1,365. REPOSSESSED. Positively guar. like new. Sac. for $775. Your car as dn. pay., bal. 12-24 mos. 90 day guar. Always open.

G. M. S. AUTO FINANCE CO.,
4635 WASHINGTON-BLVD.

GRAHAM—DE LUXE SEDAN; LATE 1931; is actualy like new; beautiful finish; hardly used. Repossessed; sacrifice for only $215. Your car as down pay. Square Deal Finance. 2529 N. Crawford-av. Open till 9 p. m.

GRAHAM—SPORT COUPE, 1933. IT'S A PRACTICALLY BRAND NEW CAR. ONLY $495. FELZ, 907 DIVERSEY. DODGE-PLYMOUTH DEALER.

GRAHAM-PAIGE—'30, 8 CYL. SEDAN; very clean; excellent condition; bargain. Evanston Auto Co., 1026 Davis-st.

GRAHAM-PAIGE—'29, 6 WHL. SEDAN, $90. Nash Dlr., 7158 Stony Island. Dor. 2309.

HUDSON—'32 PACEMAKER SEDAN; HAS hardly begun to show signs of service; small mileage; every detail 100%; has automatic clutch, free wheeling, ride control, high powered smooth motor; $6 pays for state license. $525. Your car or $210 down; written guar. Butler Motors, Inc., 1135 Chicago-av., Evanston. Shel. 7000. Open Sun.

Hudson '34 Sport Sed. Cost $1,350, for $875. Used. 1132 Diversey.

HUDSON—TERRAPLANE 4 DOOR SED. CUT to $670. Almost new. Today's best buy. Fully warranted. FELZ. 1132 Diversey-blvd.

HUDSON—'32 COACH 5-PASS. VERY FINE. Shows little usage; small down payt.; price $495. BUTLER MOTORS, INC., 7722 and 7733 Stony Island. South Shore 7030.

HUPMOBILE—NEWEST 1933 CUSTOM 8 de luxe sport coupe; 6 wire whls., rumble seat; numerous extras; equal to brand new; reposs. Sacr. for $595. Car down pay., bal. 12-24 mos. 7 day drive trial. Open eves.

2323 S. MICHIGAN-AV.

HUPMOBILE—'31 SEDAN, CUST. 8; 5 P. COST $2,500 NEW. FORMERLY OWNED BY PROMINENT JUDGE. 6 W., RADIO, HTR., ETC. TODAY'S BIGGEST BAR. $395. SOUTH SHORE BUICK, INC., 7320 STONY ISLAND. MIDWAY 6403.

HUPP '28 de L. Rdstr.; radio. $55 handles. 5100 Broadway

HUPMOBILE—1932 COMP. CHASSIS MODEL F, 8 cylinder; like new; will sell for $225 or purchase body to fit. Call at 2916 Indiana-av. Victory 2175.

HUPMOBILE—6, PERFECT RUN. ORDER, just overhauled; private owner. 2458 E. 75th-st., between 9 and 12 a. m. Sunday.

HUP.—1931 DE LUXE SED., SIDE MTS., new tires; $255, terms. Juniper 8057.

LA SALLE '32 4 DR.

Five pass. custom built sedan. 6 wire whls., side mts., white wall tires, heater, spotlite, trunk rack, de luxe eqpt. Beau. black, high grade upholstering. REPOSSESSED. Also '31 4 dr. de luxe sedan, positively guar. like new; sac. for $675. Your car as d. pay., bal. 12-24 mos. Always open.

G. M. S. AUTO FINANCE CO.
4635 WASHINGTON-BLVD.

LA SALLE—LATEST '33 V-8 CUST., LONG whlbase., 4 dr. sedan; 6 wire whls., side mts.; chr. tire cvrs.; latest no draft vent.; will sell for less than half of orig. cost; this car must be seen to be apprec.; will absolutely pass for BRAND NEW; 1-3 down.

Petersen, 2309-13 Michigan.

LA SALLE—NEWEST '33 CUST. DE LUXE 5 pass. coupe, built-in trunk, 6 wire whls., radio, etc. An unusually well preserved, almost new car and a genuine value now at only $1,175. Guar., terms.

2323 S. MICHIGAN-AV.

La Salle '32 7 Pass. Sed.

Looks and runs like day it left factory; fully equipt and guar.; original cost, $3,473; our price for quick sale, $975.

2317 S. MICHIGAN-AV.

LA SALLE—'34 4-DR. SEDAN; LESS THAN 3 mos. old; hardly used; original maroon finish 100%; many extras; if you want the latest at a tremendous saving, here it is. Hon. Smithson & Raymond, Packard Dealers, 1809 Devon-av., Briargate 3100. Open Sun.

LA SALLE—'30 DE LUXE SEDAN; GUARanteed like brand new; hardly driven; 4 speed transm., safety glass, etc. REPOSSESSED. Sacr. for only $365. Square Deal Finance, 2529 N. Crawford-av. Open till 9.

LA SALLE 1931 COUPE.

Rumble; side mounts; $545. Also 1930 coupe; convertible; side mts., $395. Terms. FITZPATRICK, 2247 MICHIGAN-AV.

LA SALLE—1933 SPORT TOWN. 6 WIRE whls., built-in trunk, heater, etc. Virtually brand new. Cheap for quick sale. Call Mr. O'Berz, 1132 Diversey-blvd.

(Continued on following page.)

USED AUTOMOBILES FOR SALE.

(Continued from preceding page.)

Lincolns at Shanesy's.

1934 V-12 7 P. DE LUXE SEDAN. SAVE.
1932 V-12 7 p. De Luxe Sedan. Like new.
1932 V-8 5 p. De Luxe Sedan. Perfect.
1931 5 pass. De Luxe Sedan. Like new.
1931 5 pass. De Luxe Coupe. Perfect.
1931 De Luxe Convert. Coupe. 100%.
LOW AS $975.
1930's—1929's—Low as $375.
AUTHORIZED LINCOLN DEALER.
Diversey at Sheffield.

LINCOLN—LATEST '30 5 OR 7 PASS. SEdan; has 6 w. w., side mts., heater, full De L. eqmt.; can't be told from BRAND NEW; also De L. '30 5 pass. coupe, 6 w. w., fend. wells, blt.-in trk. Pract. BRAND NEW. Choice at $695; 1-3 dn., bal. 12-24 mos.
Petersen, 2309-13 Michigan.

LINCOLN—LATE 1931 CUST. DE LUXE 5 pass. sedan; a beauty that has had exceptionally low mileage and the best of attention; every detail like new; equipt. with 6 wire wheels, etc. Sac. for only $985. Car down pay., bal. 12-24 mos. Open eves.
2323 S. MICHIGAN-AV.

LINCOLN—LATE 1930 CUST. DE LUXE 5 pass. Coupe; 6 w. w., radio, etc. As new as the day it left the factory. Cost $4,600. Now only $550. Guar. Terms.
2323 S. MICHIGAN-AV.

LINCOLN—PRIVATELY OWNED, 1929 5 pass. sedan; wire wheels in excel. cond.: mech. and coach. Actual mileage, 31,000; can be seen at Buena Park Garage, 4130 Clarendon, Lake View 0086.

LINCOLN—'29 7 PASS. SEDANS [2] TO pick from; perfect condition; 6 w. w.; $350; $75 or your car down.
TITUS MOTOR SALES.
5710 Broadway. Longbeach 2929.

LINCOLN—LATEST '28 V-8 4 DR. 5 PASS de luxe sed.; short coupled body; trunk heater, spotlite; perfect condition; $195.
2810 W. MADISON-ST.

LINCOLN—'31 5 PASS. D. L. SEDAN. Lincoln '31 5 pass. De Luxe coupe. Cannot be told from new. Low as $975. 6259 BROADWAY.

LINCOLN—1926. SEVENTY-FIVE DOLLARS cash. Chauffeur driven; seven pass. de lux sedan, good condition. 1141 E. 47th-st.

LINCOLN—1926 7-PS. LIMOUSINE. MUST sell at once, $65 or best offer. 646 MADISON-ST. OAK PARK.

LINCOLN—LATE '32 DE L. 5 P. SED.; SIDE mts.; like new; 10,600 mi.; sell acct. death; $1,650. Mrs. Fraker, Prospect 5393.

LINC.—'28 LE BARON SED. LIKE NEW; sell for chgs. N. Clark Gar., 6828 N. Clark.

LINCOLN—V-8 SPORT COUPE, '29, $295. GAMBILL, 2457 S. MICHIGAN-AV.

NASH—'32 DE LUXE 4-DR. SEDAN; AIR whl. tires, free wheel.; beaut. black finish. Arvin radio, hot water heater, spec. broadcloth uphol. Positively like BRAND NEW. REPOSS. Sacr. for $595. Terms. Trade.
WEST SIDE AUTO EXCHANGE.
4635 W. MADISON-ST.

NASH—'33 DE L. LONG WHLBASE AMbass. 4 dr. sedan; has detmt. wood whls., free whlg., all latest impvmts.; orig cost $1,995; our pr. $695; 1-3 dn., bal. 12-24 mos
Petersen, 2309-13 Michigan

NASH—1932 DE LUXE 4 DOOR SEDAN. Eqpd. with 6 wire wheels, side mounts. Really like a brand new car. Cannot be duplicated anywhere for our price of $475. Nelsen-Hirschberg, 5133 Irving Park-blvd.

NASH—1931 2 DOOR SEDAN; MOHAIR uph.; new tires; reconditioned and fully guaranteed; wonderful appearing; $275. Butler Motors, 2419 Mich.-av. Vic. 7600.

NASH—'32 CONVERTIBLE SEDAN; JUST like new; a $1,500 car for only $495; terms; trade; guarantee. 6259 Broadway.

NASH—'33 MOD. 1170 SEDAN; AIR WHLS. Ride cont.; spare never on ground; $695. Nash Dlr., 7158 Stony Island. Dorch. 2309.

NASH—COUPE; LATE '29; MUST SACRIfice. $135; can be seen at 3020 Broadway; private party. Lakeview 6320.

NASH—5 PASS. SEDAN, LATE '29; 2 SIDE mounts. Runs and looks like new; $200. 4600 N. Lowell-av.

NASH—SED., '29; GOOD COND. $195
Nash coach, '29; good value $175
7744 Stony Island-av. South Shore 8796.

NASH—'29 2-DOOR SED. 6 W. W., BUILT-in trunk, A-1 cond., priv., reas. Div. 8657.

NASH—ADV. BROUGHAM WITH TRK., $40. Nash Dlr., 7158 Stony Island. Dor. 2309.

NASH—1928 COACH; FULL PRICE, $85 extras. J. J. WRIGHT, 242 W. 55th-st.

NASH—'28 RDSTR., $55 CASH. CURTISS-Wright Airport, Glenview, Ill. Frank.

OAKLAND—'30 COACH. NICE SHAPE, $185. DODGE DEALER. 5743 BROADWAY.

Oldsmobile Latest 1934

Straight 8, 4 door, 5 pass. de luxe sedan. Steel wheels, new type ventilation, knee action. Original cost $1,290. Positively like new. Used. Also '33 6 cyl. De L. Brougham. REPOSSESSED. Sac. for $595; 90 day guar., 7 day driving trial. Your car as down payment, balance 12-24 mos. Open evenings.
3939 WASHINGTON-BLVD.

OLDSMOBILE—LATEST 1933 EIGHT DE Luxe spt. coupe, Rumble seat. New type ventilation body. Steel air whls. Double tail light and windshield wipers. Can't tell from day it left factory. $685. Your car as dn. pay. Bal. 12-24 mos. Always open.
2810 W. MADISON-ST.

OLDSMOBILE—LATEST '33 DE L. TOURing sedan; blt.-in trk., spec. stl. whls., radio eqpd.; latest no draft vent.; will pass for BRAND NEW; orig. cost $1,095; our pr. $595; guar.; 1-3 dn., bal. 12-24 mos.; trd
Petersen, 2309-13 Michigan.

Oldsmobile '33 de Luxe Sed.

Latest series; mohair upholstery, maroon finish; white wall tires, practically new. Also 1932 Patrician 6 Sedan at $485. Easy terms. INDEPENDENT FINANCE, 2700 Madison.

OLDSMOBILE—'31 PATRICIAN SEDAN. HT. w. heater, seat covers, new H. D. tires; perf. cond. Sac. $285. 2419 N. Kedzie, Apt. 1.

OLDSMOBILE—1933 TOWN SED. 4 DR. 6 cyl. A beauty. Used 5 mos. Must dispose. $125 cash, balance notes. 1647 S. Crawford.

OLDSMOBILE—6, SPORT SEDAN, 1933; trunk, etc. Only $585; terms; warranted. MR. JOHNSON, 1132 Diversey-blvd.

OLDS—1929 SEDAN; LIKE NEW; REASONable price. 4718 S. Maplewood-av.

PACKARD '33S AND '32S

5 and 7 passenger de luxe 4 dr. sedans. Custom built. 6 wire whls., sidemts, heavy duty white wall tires, chromium tire covers, heater, spotlite, trunk rack, free whlg. Orig. cost $4,150. REPOSSESSED. Positively guar. like new. Sac. as low as $965. Your car as dn. pay., bal. 12-24 mos. Always op.
G. M. S. AUTO FINANCE CO.
4635 WASHINGTON-BLVD.

PACKARD '32 STR. 8

model 902 4 door, 5 pass. de luxe sedan; wire wheels, beau. black, high grade upholstery, htr., spotlight; orig. cost $3,375; positively just like new. REPOSSESSED. Sac. for $975, your car as down payment, balance 12-24 mos.; 90 day guarantee. Always open.
G. M. S. AUTO FINANCE CO.
4635 WASHINGTON-BLVD.

PACKARD—'30 DE LUXE SEDAN. WITH this car your friends will think you were the original owner. It's newly finished in beautiful "Burgundy Old Wine," recently rechromed; has new tires and completely reconditioned; 2 side mts., trunk rack, spotlight, heater, wire wheels; spotless throughout; 5 day driving trial; unusual value at $685; terms, trade arranged. Butler Motor, Inc., 1135 Chicago-av., Evanston. She. 7000.

PACKARDS—PACKARDS

1931 conv. coupe; rumble, s. mts. ..$495
1930 roadster, custom, s. mt. $445
1930 sedan, 7-26; 5 pass., s. m. $445
1930 sedan, 7-33 7 pass., s. mts. $445
1929 club sedan, 6-33, s. mts., trunk .$345
1929 sedan, 6-26, 5 pass., s. m. $325
1929 sedan, 6-33, 7 pass.; only $265
FITZPATRICK, 2247 MICHIGAN-AV.

Packard '31 Conv. Coupe.

Model 833, 6 w. w., 2 side mts., fully equipt. Orig. cost $2,475; our price, $575. New car condition all around. Easy terms.
2317 S. MICHIGAN-AV.

Packard '32 De L. Sedan.

Model 900. Looks and runs same as new. Cost $2,475; our price for quick sale, $875.
2317 S. MICHIGAN-AV.

PACKARD—V-12 1933 5-P. SEDAN; 100% cond.; dark green, 6 wood, 6 white-wall tires; very little mileage; many extras; fully guaranteed. Priced to sell today. HON, SMITHSON & RAYMOND, 1809 Devon-av., Briargate 3100. Open Sunday.

PACKARD—SUPER 8 CUSTOM SPT. PHAEton, 6 wire wheels, tonneau shield. Special de luxe model '33 sed. Virtually brand new, cost to $3,800. Now only $1,575, fuly warr.
FELZ, 1132 Diversey-blvd.

PACKARD—DE LUXE SEDAN; LATEST '30. Most beautiful car on the street; perfect in every detail; truly a magnificent car. REPOSSESSED; sacrifice for only $325. Square Deal Finance, 2529 N. Crawford. Open to 9.

PACKARD—'32 DE L. SEDAN, MODEL 900, 6 wire whls., fend. wells, white wall tires, chrome tire cvrs., free whlg., ride contr., $945.
Petersen, 2309-13 Michigan.

PACKARD—SMALL 8 SEDAN, 1929. A REALLY BEAUTIFUL DE LUXE CAR. ONLY $325. FELZ, 907 DIVERSEY. DODGE-PLYMOUTH DEALER.

PACKARD—'27 DE LUXE SEDAN; TWO side mounts; matched metal tire covers; trunk with cases. Owned by private party. Best of care. $250. Garage, 1101 N. Clark.

PACKARD—BARGAIN. WILL SELL MY beautiful 1931 7 pass. de luxe sedan. Like new. Rubber good. $675. Address A F 13, Tribune.

PACKARD—SUPER 8 '33 5-P. SEDAN; 6 w. w., 6 prac. new Goodyear tires; many extras; can be bought right. 1809 Devon-av., Briargate 3100. Open Sunday.

PACKARD—'28 7 PASS. SEDAN. NEW tires. Mech. O. K. Real barg. Only $185. DODGE DEALER. 5743 BROADWAY.

PACKARD—EARLY '33, 5 PASS. SEDAN Black finish. Whitewall tires. Sac. for quick sale. Priv. party. Euclid 3327.

PACKARD—'28 POPULAR 6 SEDAN, $195. Nash Dlr., 7158 Stony Island. Dor. 2309.

PACKARD—LATEST '31 SEDAN. LIKE new. $435. Bargain. 2209 S. Michigan-av.

USED AUTOMOBILES FOR SALE.

Packard-Evanston
A Safe Place to Buy a Used Car!

PACKARDS — ALL MODELS

Packard '30 734 Special Speedster...$ 700
Packard '29 626 5 pass. Sedan........ 325
Packard '30 726 5 pass. Sedan........ 475
Packard '31 840 Cust. Club Sedan..... 875
Packard '31 833 Convert. Coupe....... 750
Packard '32 901 Sedan............... 1,200
Packard '32 900 Sedan............... 1,100
SHOWROOMS OPEN SUNDAY.
ALL MAKES—EASY TERMS.
1735 E. Railroad, Evanston.
Greenleaf 7102. Chicago Phone, Holly. 2121.

PIERCE-ARROW—'33 DE LUXE SPORT SED. Radio, 6 wire wheels, built-in trunk. Special show car. Cost $4,250. Sell for notes due $1,675 now.
Mr. O'Berg, Wellington 7802.

PIERCE-ARROW—1930 SEDAN. 7 PASS. Also 5 pass., side mts., $345. Tms., trade. FITZPATRICK, 2247 MICHIGAN-AV.

PIERCE-ARROW—1932 MODEL 54; REAsonable. Phone Monday Yards 0833.

PLYMOUTH '33 DE LUXE

coupe. Rumble seat. Automatic clutch. Free whlg. Heater, spotlite, safety glass. Heavy duty tires. Long whlb. Loads of extras. Orig. cost $975. REPOSSESSED. Also '33 5 pass. Sed. Positively just like new. Sac. for $485. Your car as dn. pay. Bal. 12-24 mos. 90 day guar. Always open.
G. M. S. AUTO FINANCE CO.
4635 WASHINGTON-BLVD.

PLYMOUTH 1934 CUSTOM

4 dr. 5 pass. sed. Long whlb. Auto. cluth, free whlg., knee action, heavy duty tires, safety glass, heater, spotlite. Orig. cost $965. Used. REPOSSESSED. Positively guar. like new. Sac. for $645. Your car as dn. pay., bal. 12-24 mos. Always open.
G. M. S. AUTO FINANCE CO.
4635 WASHINGTON-BLVD.

PLYMOUTH 1934 NEW

Knee action, no-draft ventilation, 4 dr. sed. 6 steel whls., 2 fendermtd. NEVER USED. Trunk rack. Used. Orig. cost $896. '33 long whlbase, 4 dr. de luxe sedan. You would call these cars BRAND NEW. Sac. for $545. Your car as dn. pay., bal. to suit. NO BROKERAGE charge. 7 day driv trial. LARRY O'ROURKE. OPEN EVES. & SUN.
945 WASHINGTON-BLVD.

PLYMOUTH LATEST 1933

P. D. 4 door, 5 pass. de luxe sedan; steel wheels, white wall tires, automatic clutch, free whlg. Also 2 door de luxe sedan, orig. cost $927. REPOSSESSED. Sacr. for $495. 90 day guar., 7 day driving trial. Your car as down payment, bal. 12-24 mos. Open eves.
3939 WASHINGTON-BLVD.

PLYMOUTH—LATEST 1934 4 DR. DE LUXE sed. Float. power, Free whlg. Automatic clutch, etc. Used. You'd call it brand new. Sac. for $595. Your car as down pay. Balance 12-24 mos. 7-day driving trial. Always open.
2810 W. MADISON-ST.

PLYMOUTH—NEWEST 1933 P. D. DE LUXE Sedan; fully equipt.; hardly driven 60 days. A new car value for only $475. Car down pay., bal. 12-24 mos. Guar.
2323 S. MICHIGAN-AV.

PLYMOUTH—1934

De luxe Tan 2 door Sedan. Almost new. $685. Better hurry! Used.
3801 LAWRENCE-AV.

PLYMOUTH—'33 4 DOOR DE L. SEDAN; wire whls., float. power; all latest improvements; used very little; $445; 1-3 down.
Petersen, 2309-13 Michigan.

PLYMOUTH—LATEST '33 P. D. DE LUXE sedan; long wheelbase; free whlg.; auto. clutch, $465. BENDER-RIEGER, INC., Plymouth Dealer. 933 W. Washington-blvd.

PLYMOUTH—1934 DE LUXE SEDAN; used; repossessed; almost new. CAMPBELL AUTO SALES, 3651 OGDEN-AV.

PLYMOUTH—'34 COUPE, USED, HARDLY driven; knee action. Special at $525. Tms. DODGE DEALER. 5743 BROADWAY.

PLYMOUTH—'34 SEDAN. KNEE ACTION, etc. You would call it brand new. $575. Consider light car. Mr. Tory, Lincoln 8331.

PLYMOUTH—1933 4 DOOR SEDAN, $145; like new. J. J. Wright, 242 W. 55th-st.

PLYMOUTH—'33 DE LUXE COACH, $495. 4930 BROADWAY. OPEN EVES., SUN.

PLYM.—1931 SED.; LOOKS AND RUNS like new; barg.; $195, terms. Jun. 8057.

PLYMOUTH—'34; DE LUXE 2 DR. SED.; saf. glass; used; $585. Wilmette 141.

PLYMOUTH—6, LATE '33, 4 DR. SEDAN. low mi.; priv. pty.; sacr. Ph. Longb. 4947.

PONTIAC
ECONOMY EIGHTS
Cannot Be Told from New.

1933 2 door sedan $545
1933 touring sedan 575
1933 4 door sedan, 5 w. w. 585
1933 4 door sedan, 6 w. w. 625
1934 2 door sedan, used 725
1934 4 door sedan, used 775
1934 4 door sedan, 6 w. w. 845

COMMUNITY MOTORS
PONTIAC DEALERS,
2521 S. MICHIGAN-AV. CAL. 5310.

PONTIAC
1934 DEMONSTRATORS.

1934 Two Door Sedan [Blue] ....AT
1934 Four Door Sedan [Green] ....BIG
1934 Two Door Sedan [Black] ....SAVINGS
1933 De Luxe Spt. Coupe [Tan] $525
3807 LAWRENCE-AV.
NORTHWEST PONTIAC CO.

PONTIAC SEDAN, '34

De Luxe. Htr., spotlite, knee action, safety glass, no draft vent., high grade uphols.; orig. cost $982. REPOSSESSED. Used. Also '33 4 dr. 5 pass. sedan; sac. for $595. Your car as down payment, balance 12-24 mo.; 90 day guarantee. 7 day driv trial. Always open.
G. M. S. AUTO FINANCE CO.
4635 WASHINGTON-BLVD.

PONTIAC '34 TOUR. SEDAN

Factory built-in trk., knee action, new type ventilation body. Used. '33 4 dr. de luxe sed. Wire whls. You would call these cars BRAND NEW. Sac. for $575. Your car as down payment, balance to suit. NO BROKERAGE charge. 7 day driving trial. LARRY O'ROURKE. OPEN EVES. & SUN.
945 WASHINGTON-BLVD.

PONTIAC 1934 SEDANS

and Coaches. Knee action, safety glass, nodraft ventilation, high grade uphol. Orig. cost $962. These cars are absolutely like BRAND NEW. Also 1933 De Luxe 4 dr. Sedan. Sacr. for $595. Terms. Trade. Guar.
WEST SIDE AUTO EXCHANGE.
4635 W. MADISON-ST.

PONTIAC—1933 CONV. COUPE, FINISHED in beau. gr.; w. w.; gd. cond. A real buy.

PONTIAC—1933 5 P. SEDAN, 6 W. W., SD. mts., trunk rack; ready to go now.

These cars priced right; cash, trade, GMAC terms. See them at Cadillac Motor car Co., AUTO. PONTIAC DLR. 5201 BROADWAY.

PONTIAC—LATEST '33 4 DOOR DE LUXE sedan; wire wheels; new type ventilation body; heater, spotlight, many extras; guar. like day it left factory. Sac. for $595. Your car as dn. pay. Bal. 12-24 mos. 7 day trial.
2810 W. MADISON-ST.

PONTIAC—1933 CUST. 4 DOOR SEDAN; wire whls., latest no draft ventilation; has all latest improvements; looks like day it left factory. Will pass for BRAND NEW. Price for quick sale, $595: 1-3 dn. bal. 12-24 mos.
Petersen, 2309-13 Michigan.

PONTIAC—1933 CUSTOM 4 DOOR SEDAN. Wire wheels, latest no draft ventilation; has all latest improvements; looks like day it left factory; will pass for brand new. Priced for quick sale $595
LAWDER BROS., 6900 VINCENNES-AV.

PONTIAC—'31 6 CYL. DE L. 4 DR. SEDAN; 6 wire whls., side mts.; chrome tire cvrs., trunk rack; heater; fully eqpd.; $295; $95 down, balance 12-24 months; guar.; trade.
Petersen, 2309-13 Michigan.

PONTIAC—1932 4 DOOR SEDAN; EXCEPtionally clean throughout; new tires, de luxe appearance. Also late 1931 4 dr.; $265. Liberal terms, as low as $5 down. 90 day guarantee. M. J. Kelly, 4445 Madison.

PONTIAC—8 4 DOOR SEDAN, 1934; DRIVen 2 months; used; like new; many extras; must sell at $750. Mansfield 4106. 52 Madison-st., Oak Park.

1934 PONTIACS.

Sedans, code demos., perf. cond.; guar.; like new; lib. sav. PontiacSales, 3030 N. Cicero

PONTIAC—1934 DEMONSTRATORS. Sedans and coaches; spec. prices; like new. Sternberg Sales & Service, Inc., 6035 Cottage Grove-av. Hyde Park 8110.

PONTIAC—'33 DE LUXE SEDAN; VIRT. brand new; numerous extras. Must sell at once. Only $545. Terms. Fully guar. 7 day driv. trial. 940 N. Clark. Ph. Lincoln 8330.

PONTIAC—1930 COACH; FIRST SERIES, excellent condition thruout. Only $185. Slumbrick Ford Sales, 1711 W. 95th-st.

PONTIAC—1934 DEMOS., 2 DR. AND 4 DR sedans; look, run and guar. like new; substantial savings. Your car as dn. pay., terms.

PONTIAC—1933 SEDAN. BIG 6, LIKE A new car thruout. For quick sale, $565 or terms. $35 per month. 1647 S. Crawford.

PONTIAC—1934, 5 WIRE WHL. SEDAN. Used by official; low mileage. $779. Warner Motor Sales, 750 Diversey-pkwy.

PONTIAC—1934 TUDOR SEDAN, USED BY official; low mileage, $719. Warner Motor Sales, 750 Diversey-pkwy.

PONTIAC—'31; RUN 12,000 MI. PRIVATE owner. Aft. 5 p. m. 2251 N. Keating-av.

REO—LATEST 1932 FLY. CLOUD DE LUXE sedan; 6 wire whls., numerous extras; orig. new condition thruout; an unmatched value at only $595. Car down pay., bal. 12-24 mos.; guar. 7 day driving trial.
2323 S. MICHIGAN-AV.

USED AUTOMOBILES FOR SALE.

ROCKNE—1933 BROUGHAM; CAN'T TELL FROM NEW; at price for quick sale. LAWDER BROS., 6900 VINCENNES-AV.

ROLLS-ROYCE—4 PS. ASCOT SPT. PHAEton, priv. owned. Can't be told from new. Need cash. Sacr. for $3,500. Orig. cost $21,-250. 415 Aldine, Apt. 15D, Lake V. 8094.

STUDEBAKER 1934 COM.

4 dr. 5 pass. de luxe sedan. Safety glass, Startex, free whlg., ride control. Fully equipt. Latest features. Beau. dark maroon. Used. Orig. cost $1,385. REPOSSESSED. You'd call this car BRAND NEW. Sac. for $875. Your car as dn. pay., bal. 12-24 mos. 90 day guar. 7 day driv. trial. Always op.
G. M. S. AUTO FINANCE CO.
4635 WASHINGTON-BLVD.

STUDEBAKER LATEST '32

Commander straight 8, 4 door, 5 pass. de luxe sedan. Free whlg., heavy duty tires. Beau. black; positively like new. Orig. cost $1,489. REPOSSESSED. Sacr. for $395; 90 day guar.; 7 day driving trial. Your car as down paymt., bal. 12-24 mos.
3939 WASHINGTON-BLVD.

STUDEBAKER—CONV. SEDAN, 1932 DICtator 8; 6 chrome wire wheels and extras galore; finished a beautiful Powder blue; not another car like this in Chicago; only $545. Studebaker Branch, 1836 Ridge-av., Evanston. Open Sunday.

STUDEBAKER—1931 DICTATOR VICTORIA Coupe. Next thing to a new car. $315. Also a '30 Studebaker Dict. Coupe with rumb. seat. Priced to sell today. $195. Nelsen-Hirschberg, 5133 Irving Park-blvd.

STUDEBAKER—6 SEDAN, 1933; WIRE WHLS., SIDEMTS., TRUNK, SAFETY GLASS, FREE WHEELING. HARDLY DRIVEN. $645. STUDEBAKER CO., 1836 RIDGE-AV., EVANSTON.

STUDEBAKER—COM. CONV. COUPE, 1931. 6 WIRE WHLS., RUMBLE ST. IT'S A DREAM OF A CAR. DON'T MISS IT. AT ONLY $395. FELZ, 907 DIVERSEY. DODGE-PLYMOUTH DEALER.

STUDEBAKER—'33 CUST. COMDR. 8 DE L. SPT. COUPE; CHR. WHLS., TRK., ETC. $475. NEWMAN, 2424 MILWAUKEE-AV.

STUDEBAKER—1931 4 DOOR SEDAN, $30 down. J. J. Wright, 4743 Cottage Grove.

STUDEBAKER—'28 COMMANDER SEDAN, $125. 5100 BROADWAY.

STUTZ 1931 SEDAN.

6 wire wheels, 2 side mounts; original cost, $5,500; our price for quick sale, $375. Must be seen to be appreciated.
2317 S. MICHIGAN-AV.

TERRAPLANE—1933 SEDAN. SHOWS NO signs of serv. whatever. Sun-tan finish, like new. Offers big car comfort for all passengers at an operating cost too insignificant to mention. Has 6 wire wheels, metal tire covers, trunk on rear. This model the champion motor car for 1933. Written guar. A buy, $650; tms. Your car in trd. Butler Motors, Inc., 1135 Chicago-av., Evanston. She. 7000.

TERRAPLANE—'34 4-DOOR SEDAN; USED by us for demonstrations; reasonable mileage; fully guaranteed. Get our price. BUTLER MOTORS, 7722 Stony Island.

TERRAPLANE—1933 SEDAN; EXCEPTIONally clean; orig. green fin.; spotlite, heater; as good as new; guar., $550. BUTLER MOTORS, 7722 Stony Island, South Shore 7030.

WILLYS-KNIGHT—'33 LT. 6 DE LUXE, 4 dr. sed., 6 w. w., sd. mts., spotlt., trk. rck. Free whlg. Looks, runs like new car. $395. Your car as down payment. Balance 12-24 months. 7 day driving trial. Always open.
2810 W. MADISON-ST.

WILLYS-KNIGHT—LATEST '32 DE LUXE sedan; guar. like new; perfect tires. REPOS. Only $325. Your car as dn. py. S. D. Finance, 2529 N. Crawford. Open today till 9 p. m.

WILLYS KNIGHT—DE LUXE SEDAN. MODel 87, fully equipped, radio, heater, etc.; very reas. 1220 S. 49th-av., Cicero.

AUTOMOBILES WANTED.

SPOT CASH IN 10 MINUTES
FOR ALL CARS YOU BRING IN [NO RED TAPE]. CALIF. DEALERS WAITING.
TOM O'ROURKE,
2330 S. MICHIGAN-AV.

CASH FOR YOUR CAR.
Highest prices paid. We pay off notes and give cash for your equity at once.
COME OR PHONE COL. 2298
CERTIFIED AUTO SALES, 4701 W. Madison

WANTED—100 USED CARS. ALL MAKES, ALL MODELS, SPOT CASH, QUICK ACTION. VAN B. 3200, ALW. OPEN
2810 W. MADISON-ST.

CASH OR YOUR CAR.
Highest prices paid. No waiting. We pay off your notes, plus cash for equity. 2919 W. MADISON. KEDZIE 6368.

CADILLAC—V-12, '31 OR '32; WTD. BY priv. owner; no dealers; state lowest cash price; give full details as to honest mileage, equipment. Address P C 66, Tribune.

WILL TAKE '31 OR '32 FORD OR WILLYS 77 in trade for my $450 equity in new '34 V-8 4 door de luxe Ford. Call Haymarket 3027 after Sun.

FORD—COUPE, '31 OR '32 BY RESPONsible party. Time. Must be A-1; cheap. No dealers. Address P C 434, Tribune.

PRIVATE PARTY WILL BUY LIGHT CAR, or buy and continue finance; late model preferred. Address G 547, Tribune.

MOST CASH FOR YOUR CAR. IF YOU can't come in, call us—we'll come out. 7557 STONY ISLAND. BUTTERFIELD 1285.

LA SALLE—1933 SEDAN FOR CASH. MUST be bargain. Write complete description. Address P H 151, Tribune.

$25 MORE FOR USED CARS OR TRUCKS 6956 S. HALSTED. WENTWORTH 1900.

HIGHEST CASH PRICE FOR YOUR CAR and pay mtge. 3431 Madison-st. Ked. 2115

LATE MODEL WRECKED FORD, CHEV. Plymouth. Mans. 7907.

WANT 2D HAND SEDAN FOR $50 TO $75 cash. Ph. Grac. 2354, after 11 Sunday.

HIGHEST CASH PRICES FOR YOUR CAR Titus, 5710 Broadway. Longbeach 2929.

WANT MOST CASH FOR YOUR CAR? SEE STONE, 4950 N. Western. Rav. 0774.

SALESMAN WANTS CHEV. OR FORD CPE. or Tudor; pay good price. Austin 1564.

HAVE $50 DOWN FOR ROADSTER OR coupe. Ph. Sun. 5-8 p. m., Fairfax 4619.

WANTED—7 PASS. REO ROYALE. GIVE details. Address G 252, Tribune.

PRI. PARTY DES. 1932 CHRYSLER SED. for cash. 3734 Osgood-st. Wellington 0527.

WANT NEW OR USED CAR—WILL EX. grand piano and cash. Wellington 2160.

AMBULANCE WANTED—STATE LOWEST cash price. Address P D 578, Tribune.

WANT A GOOD CLOSED CAR FOR CASH. late series, in good shape. Craw. 3311.

$150 CASH FOR BEST 1930 OR LATER mod. sed. offered. Sunnyside 2308.

AUTOMOBILE LOANS.

Cash in 10 Minutes
ON YOUR AUTOMOBILE OR TRUCK.
LOW LEGAL RATES.
CONFIDENTIAL—NO RED TAPE.
19 YEARS SAME LOCATION
Winter-Hirsch
1842 S. Michigan-av.
CALUMET 4586.
UNDER STATE SUPERVISION.

AUTO LOANS AT LEGAL RATES. NO INdorsers. Under state supervision. Inland Investment Plan, 11th floor Chicago Motor Club Bldg., 66 E South Water-st. Randolph 7990. Representative will call on request.

..........$50 TO $300..........
Legal rates. Under state supervision.
5710 BROADWAY. LONGBEACH 2929.

AUTO. SALARY AND FURNITURE LOANS. Majestic Investment Corporation, 5321 W Madison. Austin 4069.

AUTO TIRES.

JUMBO TIRES.
A complete set of Jumbo Airwheel Tires complete with wheels. Fits practically any make car. Like new.
$38 COMPLETE
A complete stock of like new Tires. PRICES START AT $1.00.
BANNER TIRE CO.
1356 S. Michigan-av.
Open evenings 9 p. m. Sundays 3 p. m.

NEW U. S. ROYAL 2NDS, 40% OFF. PASS. truck. Serlin Tire, 1400 S. Michigan.

AUTO CREDITS FOR SALE.

$200 CREDIT ON DE SOTO OR PLYMouth for best offer or car. Kildare 8912.

WILL SACRIFICE $100 CREDIT ON CHEVrolet, cheap. Briargate 4088.

WANTED—LARGE CREDIT ON DODGE OR Ford; cash. Address G 561, Tribune.

CHEVROLET—$165 CREDIT. WILL TAKE best offer. Address B C 513, Tribune.

WILL SAC. MY $125 CREDIT ON '34 PLYmouth for $25 cash. Call Key. 1158.

$200 FORD CREDIT FOR SALE AT LIBeral discount. Phone Seeley 4552.

MOTOR TRUCKS TO RENT & WANTED.

PANEL OR STAKE BODY TRUCKS, ½ TO 1½ ton capacity, for rent without driver; low rates. Phone Delaware 7272.

TRUCK TO RENT, WITH DRIVER, BY DAY or week; reas. rates. Radcliffe 0665.

TRUCKS TO HIRE BY DAY, WEEK, OR contract. Albany 2341.

AUTO ACCESSORIES, REPAIRING.

AUTOMOBILE REPAIRING BY EXPERT. Goodyear tires; auto radio. Cash or credit. Auto Serv. Corp., 1312 S. Michigan. Vic. 4812

AUTO REPAIRING — YOUR OR MY GArage; reasonable. Call Diversey 7625.

GARAGES—FOR SALE AND TO RENT.

TO RENT—50X120, SUITABLE FOR GArage or mfg.; stm. ht., cement floor; $100 mo. 2815 W. Lake-st. Phone Webster 4086.

MOTOR TRUCKS.

BARGAINS IN TRUCKS
SPECIAL!

1931 Chevrolet de luxe 1½ ton panels. Ideal for cleaner, laundry, grocer, etc. The best your money can buy. 5 to be sold at this bargain price $285

PANELS.
'31 Chevrolet Blvd Delivery $245
'29 Chevrolet ¾ ton Panel 135
'28 Chevrolet 1½ ton Panel 80
'27 Chevrolet ¾ ton Panel 65
'32 GMC 1½ ton 9 ft. panel 365
'31 GMC 1 ton special panel 285
'30 Ford 1½ DW large panel 245
OTHER BODY STYLES.
'34 Chev. 1½ ton DW, 32x6, 8 ply, new guar. as a new truck. Save $100
'33 Chev. 1½ ton DW, 9 ft. stake 495
'33 Chev. 1½ ton DW, cab chassis 435
'32 Chev. 1½ ton DW, Chicago stake 385
'29 Chev. 1½ ton cab and express 195
'29 Yellow 1½ ton express 135
GUARANTEED. TIRES. PAINT A-1.
RUBY CHEVROLET, INC.,
1422 E. 67th-st. Fairfax 9600.

GMC SCHOOL BUS, LATE 1½ TON CHASS.
1½ ton Dodge 1934 8x6x6 panel body.
1½ ton Ford 1933 V-8, 131 in. whlbase.
1½ ton Ford chassis and cab, 131 in. whlb.
1½ ton GMC 9 ft. panel. Just like new.
2 ton IHC chassis and cab, 131 in. whlbase.
2 ton Reo 12 ft. stake; special low price.
2½ ton Available, 1,000 gallon tank, barg.
3 ton GMC 3 yd. dump. New motor.
3 ton Diamond T 1932, 14 ft. rack.
3 ton Dodge, 14x7x7 van; excellent.
5 ton GMC Tandem axle, 18 ft. refrigerator.
45 OTHERS—ALL TYPES AND SIZES.
Including Tractor-Trailer Combinations.
GENERAL MOTORS TRUCK CO.,
2525 S. WABASH. CAL. 4545.
OPEN SUNDAY, 10-2.

2 NEW TRUCKS.
1933 MODELS, AT
Greatly Reduced Prices.

2 ton heavy duty Dodge model F-41, chassis only; 165 inch wheelbase; equipt., with Booster brakes and dual tires, 9.00x20.

3 ton heavy duty Dodge model F-61, chassis and cab; 170 inch wheelbase; eqpt. with Booster brakes and dual tires, 9.00x20.

M. J. LANAHAN, INC., TRUCK DIVISION.
2556 S. Wabash. Cal. 7300.

Look at This for Values.

1934 Dodge panel $465
1934 2 ton Dodge stake, duals 785
1934 Ford stake, duals 625
1934 Ford De Luxe panel, 131 in. 750
1933 Chevrolet Sedan deliv. 385
1933 Chevrolet stake, duals 485
1931 Ford 157 stake, duals 385
1931 Chassis 6 185
2½ ton A-5 International 785
30 OTHER BARGAINS, $75 UP.
B & W Ford Dealer, 827 W. 35th. Yds. 6080.

Truck and Trailer Bargains.

1934 Dodge Tractor and 1934 Kentucky trailer with 20' panel body. Run only 5,000 mi. Cost $2,200. Will sac. '34 Ford V-8 Tractor. Sterling tractor and 22' Refrig. trailer. One 26' Refrig. trailer; one 18' panel trailer. One 18' stock trailer; two 20' Refrig. trailers; one late model 3CY Highway trailer. All in A1 cond. Priced to sell. Open Sunday. B. & J. TRAILER CO., 3913 S. Michigan.

Fords '34 1½ Ton Stakes

and pickup bodies, 4 and 8 cy., dual wheels, like BRAND NEW. 14 to choose from. As low as $395. Terms, trade. Guarantee.
WEST SIDE AUTO EXCHANGE.
4635 W. MADISON-ST.

100 FORD, CHEV. TRUCKS.
CHICAGO'S LARGEST TRUCK DEALERS—'29-'33 models almost given away; all type bodies. Easiest terms, 90 day written guar. 940-58 MILWAUKEE-AV.

FANCY CONV. TRUCK AND PASS. FINE for advertis. picnics and sports. Seats 12. Takes every eye. Big but easy on gas. Cost $8,000, will sell cheap. Write me for picture and all details or come to 811 Sibley. M. Goodlander, Hammond, Ind.

1934 DODGE AND FORD REFRIGERATOR tractors and trailers. Bargains other stake trailers. $350 to $475. B & W Ford Dealer, 827 W. 35th. Yds. 6080.

FOR SALE OR TRADE—1-2 TON DIAMOND T.; 2 1 ton model T Fords. 4719 Ferdinand-st. Columbus 2231.

CHEVROLET—'31 BOUL. LIGHT PANEL deliv.; very good; quick sale, $125. Worth dble., tms. 7424 Stony Island. Plaza 2772.

AUTOCAR BARGAINS
AT NEW LOW PRICES.
1716 W. PERSHING-RD. VIR. 0210.

REO—'29, 1 TON SPEEDWAGON, CANOPY body; excel. cond.; priced to sell, $85 dn., trade. Slumbrick Ford Sales, 1711 W. 95th.

WANTED—SEMI-TRAILERS, 18 OR 20 FT., for runs So. and West of Chgo. Tel. Hay. 4215, or Address G 553 Tribune.

FORDS—'29 TO '31 MODEL A PANELS. ATTRACTIVELY PRICED $95 UP. RAY TENNES, 2451 N. Sacramento-blvd.

FORD AND CHEVROLET—20 LATE 1½ ton chassis with cab and all type of body. Terms. Lawder Bros., 6900 Vincennes-av.

WHITE TRUCKS, 2½, 5 TON BOXES, A1. Best offer. 1100 W 38th. Yards 1774.

1930 FORD TRUCK; REFRIGERATOR body; good cond.; reas. Palisades 6646.

PLY. '31 ¾ T. PANEL BODY, LIKE NEW. Best offer. 2847 Washington-bl., Apt. 204.

THE USED TRUCKS YOU WANT ARE AT 1325 W. Randolph-st. Monroe 6714.

TRAILER—FULLY EQPD.; MOD. EMIL Bregulla, R. 4, Box 23, Michigan City, Ind.

FORD TRUCK—'30; STAKE BODY, LONG chassis. Private party. Republic 5442.

CHEV. 1 TON STAKE; A-1 COND., $150 cash; priv. 660 Wrightwood-av.

4 YARDS MACK DUMP PNEUMATIC tires bus motor. 11732 Yale-av.; cheap.

A-1 REO—2 TON VAN; DUALS; BEST price will take it. 600 N. Parkside.

AUTOMOBILE TRAILERS.

FRUEHAUF 20 F. SEMI-REFRIGERATOR trailer. Heavy insulated. Only used a few hundred miles. 9-75x20 tires. Unusual bargain at $850. See this job including Sundays, at Studebaker Factory Branch, John R. at Piquette-sts., Detroit, Mich.

SILVER DOME TRAILERS—
America's Outstanding Coach Value.
3 models displayed. See them today.
5711 Cottage Grove. Hyde Park 6816.

12 FT. CAMP TRAILERS, $225 AND UP. Trailers for rent; accom. 4 adults. Phillips, Oak Lawn, Ill.

CHEERIO TRAILERS, CUSTOM BUILT, ON electric welded steel frame. Factory open Sun. 5224 N. Clark-st. Rav. 6047.

FOLDING TOURING TRAILER FOR FOUR, wire whls., Gilkie T. perf. con. extra equ., $425 value, bargain. 2437 N. Major.

CAMPING, TOURING TRAILERS — SIDE door models. Complete home on wheels. Covered Wagon Co., 7738 Stony Island.

FOLDING CAMPING TRAILER FOR SALE, 9322 S. Chicago-av.

TRAILER—COACH, NEW. A BEAUTY. BARgain. Priv. party. Diversey 6991.

WANTED—TO RENT—GOOD TRAILER, 4 people, six weeks. Plaza 5842.

MOTORCYCLES AND BICYCLES.

Insist on Schwinn-built
BICYCLES
FOR RELIABILITY.

SPEC. SHOW DE LUXE MODELS, FULLY stream lines, Winged, Home, Trailers, Sun., Mon. Open eves. 2640 S. Mich. Cal. 6051.

INDIAN—1931 SCOUT; BEST OF CONDItion; will sell for best offer. Slumbrick Ford Sales, 1711 W. 95th-st.

1933 INDIAN, 4 MOTORCYCLE, $250. 10727 S. Seeley. Bev. 0693.

'32 INDIAN 4—LIKE NEW; 7,000 MILEage; plenty extras; cheap. Pros. 10236.

FOR SALE—INDIAN 4 MOT. CYCLE MOD. 29; cheap. Mon. 8-6 p. m. 3553 W. Ogden.

'29 HENDERSON, 4 CYL. GD. COND. STANley Oles, Canal 7611, 2002 W. 19th-st.

MOTORCYCLE — FOR SALE — A-1 COND. Call bet. 12-2 p. m. 1811 N. Fremont.

INDIAN SCOUT—'30. A-1 SHAPE. BEST offer. 6942 S. Honore-st.

Plan 12,000 Mile Wedding Trip

Dr. Clyde Fisher, curator of astronomy at the American Museum of Natural History, shown with his American Indian bride, Te Ata, of the Oklahoma Chickasaw tribe, as they prepared tto leave New York on auto tour of southwest. [Acme Photo.]

HOME FURNISHINGS.

(See Also Household Appliances.)

Furniture and Dept. Stores.

201 E. OHIO, 2D FLOOR.
GRAND RAPIDS FACTORY AND JULY FURN. MART SAMPLES.
ALL NEW—TREMENDOUS DISCOUNTS.
Period Living Room Sets ....$27 to $65
Large Occas. and Lounge Chairs ....$3 to $10
3 Pc. Period Bedroom Sets ....$23 to $65
7 Pc. Bedrm. Sets, $300 values $100
5 PC. DINETTE SETS ....$7.50 to $20
7-8-10 Pc. Dining Room Sets ....$25 to $95
TWIN STUDIO COUCHES ....$8 to $22
Odd Beds, Dressers, Chests, Vanities ...$7.75
Innerspr. Matt., $4.75; Secretaries $12.50
Chicago Furn. Showrms. Del. 9020. Open Sun.
West Side Showrms., 4636 W. Washington-bl.

.......FURNITURE MART SAMPLES.......
All brand new Bedrm., Diningrm., Livrm. sets. Studio Couches. Sacrificed at once. Wyman Furn Co. Open Sun., 10-7. Del. 2882. 471 E. Ohio-st., corner Lake Shore Drive.

Central.

WE DON'T INSULT YOUR INTELLIGENCE advertising $150 values for $39. BUT those who have shopped around DO BUY HERE. CONVENIENT CREDIT IF DESIRED. Retail showroom open 9 a. m. to 5 p. m. Tues., Thurs. eves. to 9 p.m.; Sundays, 10-5.
CHICAGO FURN. MART, Inc.
1100 S. WABASH. WAB. 3959.

PAY BALANCE DUE 4 RM. OUTFIT OF highest quality, cons. of beau. parlor set worth $125; large wal. bedrm. set, worth $100; wal. dining set, worth $85; dinette set, etc.; $119 for all or will separate. Deposit will hold. Can be purchased on budget plan. Grand Rapids Furn. Co., 1218 S. Michigan-av. Open Sun., 10-5; eves. to 9.

Mfr.'s Samples Sacrificed.
All new. 2 pc. liv. rm. set, $28; din. rm. set, $37; bedrm. set, $22; occas. chairs, $3-$12; studio couch, $10; beds, sprgs., matts., $5. Hudgin, 319 W. Ohio. Del. 5824. Open Sun.

GAS RANGES—FROM EXHIBIT FLOOR Universal, Crown, Detroit Star, others. Heat control, insulated, lighter. Real bargain. Act quick. 445 N. La Salle-st. Delaware 1638.

150 2D HAND DINING ROOM CHAIRS—Good cond. Orig. cost $132 doz. Will sacr. for $18 doz. Cafeteria, 212 W. Madison.

South Side.

4 ROOMS, $129.50
$10 Down, 18 Mos. to Pay.
All new furniture and rugs.
ALLIED STORAGE
AND FURNITURE CO.
4812 COTTAGE GROVE.
Drexel 2092. Open Tues., Thurs., Sat. Eves.

BARGAINS OF ALL KINDS
RUGS — STOVES
PARLOR AND BEDROOM SETS $15
Dining rm. and kitchen sets ....Reas.
USED FURNITURE MART,
5918-20 S. ASHLAND-AV. HEMLOCK 6420.

YOUR CREDIT IS GOOD.
2-PC. used PARLOR SETS $19.00
3-PC. used BEDROOM SETS 28.50
7-PC. used DINING ROOM SETS 28.50
OPEN EVENINGS. CLOSED SUNDAY.
RHODES.
6047 S. HALSTED-ST.

$67 WORTH $200
UNCLAIMED STORAGE.
4 rooms complete, $10 down, bal., your own tms. 4 warehouses. Dillon. Oakld. 4347. 4837 and 3847 COTTAGE GROVE.
GROVE STORAGE AND FURN. CO.
Open evenings and Sundays.

CASH OR TERMS.
4 rooms, complete, new $169.50
2 pc. parl. suites, new $29.50
9x12 rugs, new and used .... $10-$25
Joyce Storage & Furn. Co.
5711 S. HALSTED. WENTWORTH 5181.
Open evenings till 9 p. m., Sun. 10-4 p. m.

Your Credit Is Good at
GOODMAN'S.
Beautiful 2 piece parlor suites $19
9x12 rugs, Wilton and Axminster $12
3 rooms of new furniture $89
No finance charge. Come in and be convinced. Closed Sundays.
6821 S. HALSTED-ST.

REPOSSESSED FURN. SALE
4 RMS. FURNITURE AND RUGS, $75. Parlor sets, $22-38; wal. din. set, $19-37; bedrm. sets, $23-34; 300 9x12 rugs, $8 up. Hundreds of other bargains. NORMAL FURN.
6121 S. HALSTED-ST.

USED FURN. ON CREDIT.
American Oriental rugs, new, 9x12...$19.95
Parlor sets, used, $15; new $29.50
3 rm. outfit, complete, new $89.00
6145 S. HALSTED-ST.
ENGLEWOOD RUG. OPEN EVENINGS.

CASH OR CREDIT.
4 RM. OUTFIT, COMPLETE, $125.
Parlor, bedrm., din. rm. sets $27
Dinette sets, studio couches, rugs.
Atlas, 6140 Cottage Grove. Open eves., Sun.

$5 Down, 20 Months to Pay
3 rms. HI GRADE SAMPLE furn., $89.50. Other genuine bargains in new, used furn. Royal, 4715 Cottage Grove. Open eves.

BARG. AMER-ORIENTAL AND IMP. RUGS. New $100 import. rugs, $15, $20, $25, $500, 3 rms. furn., $125. Parlor, bedroom, din. sets, $35-$45. Open eves., Sun. Terms. Rapp Storage & Furn. Co., 5746 S. Ashland.

COMPELLED TO SACRIFICE 4 ROOMS high grade furn., practicaly new; liv., din., bedroom furn., imp. rugs, French commodes, paintings, tables, lounge chair, radio, stu. couch, drps., misc. Dor. 3800, Apt. 603.

4 RMS. USED FURN., $65; 4 RM. DE LUXE sample furn., $98; $5 down, 20 mos. to pay. Other bargs. 10x14 Chinese Oriental rug. So. Side Comm. Hse., 4301 Cottage Grv.

—USED, NEW FURNITURE ON CREDIT—Parlor, bedrm. sets, $27; rugs, $15; din. set, $19; radios. Open eves., Sun. Main Store ALLIED STORES, 6212 Cottage Grove-av.

RUGS—AXMINSTER WILT., VELV., 8X10, 9x12, $12.50 up. Amer. orient. broadl., $30 up; Chinese, $75. Klever Shampay Karpet Kleaners, 4633 Cottage Grove-av. Op. ev.

FINE PERIOD LIVING ROOM FURN.; twin bed set; genuine Orientals, etc. Reas. Will sub-let apt. 835 E. 49th-st.

SELL—9 PC. WALNUT DINING R. SET. Chairs are overstufd.; upholstered. Fine cond. $100, cost $600. 7347 Yates, 3rd.

BEDROOM SETS, $35-$55; DINET. SETS, $10-$20; par. set, $15 up. Grd. Pianos. SCHWARTZ BROS., 7012 Stony Island-av.

4 ROOM OUTFIT, $69.50; CASH, TERMS. Will separate RETAIL FURN. DEPT., KESSEL Bros. Storage, 4034 S. Michigan.

PARLOR SET, $29; 9X12 RUG, $15; BEDrm. set, $28; din. rm. set, $27; all new. NELSON, 6910 COTTAGE GROVE-AV.

USED FURNITURE AND RUGS—TERMS. Available Storage, Retail Furniture Dept., 7732 Stony Island. Open evenings.

MUST SELL 6 RMS. H. H. GDS. SUN. 10 to 4. Drapes, rugs, dishes, dining, bed., liv. rm. furn. 11606 Hale-av., 1st.

SACRIFICE—MOD. FURNITURE OR SUBlet couple. 7650 Essex, A2. Sou. 6301.

CHAIRS, SILK UPHOL.; BEDS, COIL springs, rugs, pillows. 6039 Harper.

GEN. MAHOGANY SGL. BED, BOX SPRING, felt mat. Ex. cond. $10. Midway 7599.

RECEIVER'S FURN. AT BARGAIN PRICES Rugs, $15-$20-$25. Ellis, 6224 S. Ashland.

Southwest Side.

PERFECT GAS RANGE, $10; ROLL TOP desk, $10. Sm. hook rugs. 5212 S. Troy.

North Side.

SIX ROOMS OF MOD. FURN.—WILL SELL all or part; sacrifice. Call Sunday, 1102 N. Wells, Apt. F. Pace.

4 PC. BDRM. SET, EXC. COND. MUST SAC. at once. 6820 N. Ellwood. Bri. 1455.

MODERNISTIC WALN. 5 PC. BEDRM. STE. Rug, drapes, spreads. 4725 Sheridan-rd.

2 ORIENTAL RUGS—9X12, IN BLUE AND gold; very reasonable. Wellington 5023.

$350 WAL. DIN. SET, $195; WAL. TW. bdr. set, $65. Warner Stg., 3246 N. Halsted

12X18 ORIENTAL RUG [SAROUK], $50. Smaller, $5-$10. Attic Shop, 1300 N. Wells

Fisherman Prepares for Harvest

John Osborn, 72 year old Seattle, Wash., fisherman, is seen repairing seine nets preparatory to trip after salmon in Puget sound. Between trips fishermen mend their nets. [Acme Photo.]

HOME FURNISHINGS.

North Side.

SELLING OUT.
2-piece tapestry parlor suite $25
3-piece American bedroom suite $29
Dining room sets $29
Genuine Wilton rugs $20
3-room outfit, with rugs $98
CASH OR TERMS.
ROCKFORD FURNITURE
3041 Lawrence-av.
SOUTH SIDE BRANCH:
6714 Cottage Grove-av.
OPEN SUNDAY TO 5. DAILY TO 9 P. M.

REMOVAL SALE!
35 Lots of Furniture.
TERMS ..... NEW and USED ..... CASH
OAK DINETTES, STUDIO COUCHES, $12; PARL., BEDRM., DIN. SETS, $39; RUGS.
3531 N. CLARK-ST.
Furn. Outlet. Open Sunday to 6. Daily 10.

BEAU. BEDRM. [WAS $350], $65; 9X12 gen. Chenille rug, w. Ozite pad, $30; 6x9, $10; 9 p. din. rm. [was $500], $75; parl. set, carv. frame, $30; radio [was $200], $20; lounge chr., tables, stu. couch, lamps, vacuum, sm. orient., dinette, kitch. furn., etc.; cheap. Call at my apt. Sun. before 6; Mon. aft. 2 p.m. 5814 Winthrop. Michel, dealer

UNCLAIMED RUGS—$10-$25
Parl., Bedrm., Din. Rm. Sets $22
KANE STORAGE, FURN. CO.
2034 LINCOLN-AV. Eves. to 9:30; Sun. 11-5.

IMPERIAL RUG CLEANERS.
NOW DISPOSING OF
Wilt., Velvet, Axmin., 8x10, 9x12 ....$12.50
75 high grade rugs [like new] ......$15-$25
2123-33 Lincoln-av. Tues., Thurs., Sat. eves.

IN SCHAULER'S STORAGE.
4644 N. WESTERN. CASH-TERMS.
Sac. imp. Chin. ori. pat. rugs, $10-$25; par., din., bedr., $29; new 4 rms. furn., cost $600, sac. $169. Daily 9, Sun. 5. Retail Furn. Dept.

FURNITURE MART SAMPLES—
Par., din., bed. sets, $29; imp. and Am. Orie. rugs, $15-$20-$25; 4 r. fur., comp., $159, csh. or tms. Allen Furn. Open eves., 9; Sun., 5.
5822 N. WESTERN-AV.

FROM HOTEL CONTRACT—TWIN BEDS, $3.95; army cots, $1.95; twin studio couches, $14.95; parlor suites, $39.75; bedrm. and dining rm. sets at $34.75. WALLEN-FINE FURN. CO., 3302-10 N. Clark-st.

RUGS at YOUR OWN PRICE
New and slightly used. Orientals. Domestics. SOUHAMI, 4536 Broadway. Open today.

MUST SELL—LEAVING CITY; SECT'Y., radio, dresser, 8 pc. maple dinette set, occas. chairs, tables, lamps, dishes. Eldridge elec. sew. mach. King, 530 Addison.

MUST SELL AT MY HOME SEVERAL Oriental and imported 9x12 rugs. Perfect cond. $25 to $40 cash. Home Sunday, 12 to 7 p. m. or Mon. 5406 Winthrop, Apt. 104.

2 ORIEN. RUGS, SAROUK, 26X14, SILK, 7x5. Beau. hd. cvd. rep. gr. piano, 3x5 Fr. mir., kidney desk. Mrs. Hagen, Sun. 7082.

THREE ROOMS, COMPLETE, $95, TERMS. Nelson Bros., Storage and Furniture Co. 6310 BROADWAY.

LOVELY 5 PIECE BEDRM. SET—NEEDLE-point bench, etc., at a sacrifice; leaving city. Sunnyside 3042.

WAL. DIN. SET, 8 PC., LIKE NEW; HALF price, beds, comp., tables, other odd pieces. Reas. 1443 Belleplaine. [4100 N.].

MUST SACRIFICE MODERN 4 RM. APT. Call Sunday, from 10 to 6. 5652 Ridge-av., 3d apt. West.

CHEAP FOR QUICK SALE—HIGH GRADE furn.; orient; rugs; 5 rms.; clothing, bric-a-brac. 4333 Vista Terr. Lakeview 1357.

$450 NEW 10 P. OAK REFEC. DIN., $125. 9X12 GENU. ORIENTAL RUG, $35; USED. 2433 Irving Pk.-blvd., Jones. Eve. 10, Sun. 5.

LIV. RM., BEDRM., BREAKFAST RM. FURniture, Radio. Reas. quick sale. Call Sunday. Ritter, 3449 Elaine-pl., apt. 310.

Northwest Side.

Buy Direct—Save Up to 50%.
Come In—See How Fine Furniture Is Made.
Dining room parlor suites, $49.50 to $300. Thousands of odd pieces to select from, including Occasional Chairs, Lamp Tables, End Tables, Occasional Tables, Odd Davenports, Dinette Sets, Love Seats, Desks, etc. EVERY ITEM MADE IN OUR FACTORY.
HOMER BROS.
FURNITURE MFRS. & RETAILERS THAT SELL DIRECT.
3053 W. GRAND-AV.
Sun., 11-4; Tues., Thur., and Sat., 10 p. m.

SELLING OUT
Factory floor samples of fine furniture and rugs, living room, bedrm., dining room rugs, etc. Save ⅓; cash or terms.
HOME FURNITURE MART,
3660 Irving Pk.-blvd. Open eves., 10, Sun. 4.

Bargains in Oriental Rugs.
9x12 and larger; also scatter sizes. H. C. Nahigian & Sons, Inc., Rug Cleaning Plant, 2522 Chicago-av. Bruns 6110. Call Monday.

VERSCHOORE STORAGE, 4040 N. KEDzie—Must dispose of all new parlor, dining, bedrm., dinette sets, rugs, gas stoves. Retail Furn. Dept. Open eves., Sund. till 5.

BAER STGE. & FURNITURE SELLING OUT new parlor, dining, dinette, bedrm., rugs, el. refr., studio couches. Cash, terms. Eves., 10; Sun., 4. 1937 Milwaukee at Western.

SACR. FURN., RUGS, WEALTHY 6 RM. home. Studio couch, rad.; other items; reas. Logan Furn. Studio. 2263 N. Kedzie, 1st fl.

PARLOR SUITE, BRAND NEW, SMALL defect, $28. M. Fine & Sons, 1000 Milwaukee

COMPLETE FURN. OF 4 RMS., LIKE NEW. reas.; lease opt. 3616 George-st., 2d.

West Side.

Factory Clearance Sale
FURNITURE RUGS AT ½ PRICE.
$100 parlor set...$39 | Wal. 8 pc. bedrm. $39
$200 parlor set...$59 | Rugs, 9x12 ....$16
7-8-9 pc. din. set...$42 | TERMS IF DESIRED.
PINK FACTORY DISTRIBUTORS.
Open eves., Sunday. 4535 Washington-blvd.

GRAND RAPIDS DISPLAY SAMPLES—2 pc. liv. r. sets, $28 to $55; 3 pc. bedrm. sets, $21 to $65; 7-10 pc. din. rm. sets, $29 to $95; 5 pc. dinette sets, $9.50 to $19; twin studio couches, $8 to $22. Open Sun. JOHNSON, 4636 WASHINGTON-BLVD.

SELLING OUT—Beaut. par., bedrm., dining sets, $39; rugs, dinette sets, studio couches; cash or terms. 4444 W. Madison. Open eves. and Sunday.

FOR QUICK SALE AT SACRIFICE PRICE. 1 complete dining room, 1 complete bedroom set. Mansfield 0509.

CASH-TERMS—OAK DINET. $12; RUGS $16; studio innerspg., $14; par., din., bedr. set, $29. Berg, 364 N. Cicero-av. Op. eves.

WE BUY, SELL FURN., ALSO ACCEPT furn. in exch. for moving. Ph. Hay. 7308.

3 RMS. FURN., $89. TERMS. 9X12 RUGS, $12.50. A B C, 2525 W. Madison. Op. Sun.

WANTED TO BUY.

BUNGALOW TYPE TENT—CHILD'S PLAYground equipment; also sandbox, wading pool; gd. condition; reas. Elmhurst 3072 or write P G 57, Tribune.

SINGER, PORT. ELEC. RECENT MOD. GD. cond. Cheap. Address F 546, Tribune.

HOUSEHOLD APPLIANCES.

Electric Refrigerators.

ENTIRE BANKRUPT DEALER'S STOCK—
20 TO 40% DISCOUNT.
Brand new refrigerators, low as $69.50; over 40 sample refrigerators, practically all advertised makes, from which to select. Get here early for the bargains. Terms. Open Sunday. 7741 S. HALSTED-ST.

Sale—Refrigerator—Sale.
See our reconditioned refrigerators of nationally known makes for only $43. FRIGIDAIRE, KELVINATOR, ZEROZONE, and many other makes included. Easy terms. Come in at once. WURLITZER, 329 S. WABASH. Open eves.

Repossessed Norges
WE ALSO HAVE REPOSS. FRIGID., KELV., ETC., AT LESS THAN WHOLESALE. ALL GUAR. 18 ZEROZONES AT $16.50. 220 W. HURON. OPEN SUNDAY.
201 E. OHIO-ST., 2D FLR.
New nationally known refrig.; floor samples. Big discount; guar.; terms. Open Sunday.

KELVINATOR, LIKE NEW, $38; FRIGIDaire, $48; Copeland, $34; Zerozone, $29; floor samples; guar.; terms. Open eves. Sun. 712 W. JACKSON-BL. HAYMARKET 8250.

SAVE $40 ON NEW 1934 STREAMLINE de luxe elec. ref. Slightly scratched in shipping. Nation-known make. Guar. E. Z. tms. Mr. Goldboss, 201 N. La Salle, 1st flr.

REPOSSESSED FRIGIDAIRES, KELVINAtors, Norge. Your choice, $38. 6343 S. Halsted, 4121 W. Madison, 3125 Lincoln-av.

WE HAVE A FEW USED SERVEL REFG'S. at $15 and have guar. Kelvinators at $29 and up. Interstate, 446 N. Clark-st.

REPOSSESSED 3 TO 9 FOOT MAJESTICS and Copelands; almost new at $55 to $80. 166 E. GRAND-AV.

FRIGIDAIRE—LIKE NEW; LEAVING CITY best offer. Kedzie 2617.

GENERAL ELECTRIC—LIKE NEW; WAS $185; now $79.50; tms. 712 W. Jackson-bl.

GEN. FRIGIDAIRE — SLIGHTLY USED; perfect condit.; $50. 6403 S. Halsted-st.

SERVEL—6 CU. FT. MUST SELL CHEAP. GOOD COND. SPAULDING 5798.

Oil Burners.

WAYNE OIL BURNER, CHEAP. MUST BE sold at once. Euclid 4458.

Washing Machines.

WASHING MACHINE SALE.
Must clear our floor for new models. Take advantage of the following bargains of reconditioned electric washing machines. All are guaranteed. Come early for best selection.
MAYTAG SQUARETUB $28.50
THOR $19.50
COFFIELD $14.50
EASY TWO-TUB $39.50
APEX TWO-TUB $37.50
TERMS AS LOW AS $1 PER WEEK.
WURLITZER, 329 S. WABASH. Open eves.

LATEST MODEL MAYTAG WITH LARGE balloon rolls, $49.50. Floor sample, new Horton-Westinghouse, 1900 and Thor, 20% to 40% off. Terms to suit. We need room. 2934 LINCOLN-AV.

THOR—REGULAR $69, WITH ELEC. MANgle ironer free, $39. Also Thor spinner, $29.50; brand new. Maytag square tub, $38. Open Sunday 10-7. 1934 Irving Park-blvd.

RENT A MAYTAG WASHER AND SAVE MONEY. SEELEY 7466.

NEW AGITATOR WASHER, $27.50; MAYtag, $20; Thor, $10. 3021 Lincoln-av.

THOR WASHERS, $29; MANGLES, $15; used Thors, $10. 3448 North-av. Alb. 0140

Vacuum Cleaners.

ALL MAKES VACUUM CLEANERS, $9.95, at our factory. 1214-18 N. Wells. Lin. 8118

BRAND NEW VACUUM CLEANERS, $9.50. 2722 W. DIVISION. BRUNSWICK 1847.

VACUUM CLEANER—1934 MODEL; COST $89; will sacrifice, $20. Cedarcrest 4080.

HOME FURNISHINGS WANTED.

BUCKINGHAM 8181
IF YOU LIVE NORTH CALL US. JUST STARTING BUSINESS. NEED LARGE AMOUNT OF USED FURN., RUGS, ETC. WILL BUY ONE PIECE OR ENTIRE FLAT. HIGHEST CASH PRICES PAID.

FAIRFAX 2835
Need used furniture, rugs, etc., for World's Fair hotel and rooming house trade. We pay more, being in the Fair district. Will buy one piece or entire flat.

KEDZIE 1300
We pay more cash than any dealer for furniture, rugs, radios, linens, etc. Call us. Be convinced. Odd pieces or entire flat.

WE NEED USED FURNITURE
TO FILL DEMAND.
CASH——we pay more——ROCkwell 6900 than other dealers.

ATLANTIC 0002—
Cash for your entire home furnishings. Need furniture for World's Fair buyers.

CALL NEVADA 1150 — HIGHEST CASH prices paid for furniture, rugs, stoves. We CALL ANYWHERE. ACME FURN. HOUSE.

HIGHEST CASH PRICES FOR USED FURniture, stoves, radios, etc. Will call anywhere. Prompt service. Kedzie 0263.

FURNISHING 10 RMS. FOR WORLD'S FAIR. Take 1 piece or complete flats. Will pay more than any one else. Drexel 5130.

I BUY ALL KINDS SECOND HAND FURN. Will pay more than dealer. Kedzie 7573.

PARTY WANTS FURNITURE, RUGS, grand piano, linens. Call Longbeach 7673.

FURNISHING APTS.—WILL PAY HIGHEST prices for used furniture. Seeley 5764.

MRS. MELIN, BRIARGATE 0084. WILL sell your household goods I know how.

NEED FURNITURE FOR 2 COMPLETE 6 room apts. Phone Wentworth 4004.

BUSINESS PERSONALS.

PAWNERS, ATTENTION!
More money due those holding forfeited pawn tickets. See us at once, even if ticket is lost. Pledgers' Recovery Bureau, 433 S. Wabash.

ADAMS UNEXCELLED PERMANENT, COMplete $2.50. Licensed operators. 109 N. Dearborn-st., Room 908. Dearborn 9442.

COMP. PERM. WAVE, 98c; LICENSED oprs. only. Montgomery Ward. Sup. 6200.

BOOKS AND MAGAZINES.

FOR SALE—HARVARD CLASSICS, BOOK of Knowledge, World Book; also typewriter. Address P C 146, Tribune.

FOR SALE—BEST ENCYC., DOWN TO 1933. Gd. as new. Cost $262.50. Must have cash at once, $35. Address T 427, Tribune.

CASH PAID FOR ENCYC. BRITANNICA, 14th ed. Address P B 315, Tribune.

HARVARD CLASSICS—RED FABRICOID binding; like new; sac. Juniper 1875.

LIGHT AND HEAVY MANUFACTURING.

CENTRAL ILLINOIS MANUFACTURER with fine reputation for making brass, bronze, and aluminum castings—also for machining—interested in securing additional work on cost-plus basis. Correspondence invited. Address P B 507, Tribune.

LET US MAKE YOUR METAL STAMPINGS, dies and jigs or machines. Our expert practical designers at your service. KAUTENBERG CO., Freeport, Ill.

BOATS, YACHTS, ETC.

FOR SALE—BY AN ESTATE—112 FT. TWIN screw steel yacht. Staterooms; sleeps 12 in owner's quarters, 3 bathrooms, dining room forward in separate pilot house, 2 Winton gas engines; completely equipped; low price for immediate sale.
38 ft. Robinson Sea Gull Express Sedan Cruiser; 4 berths, galley, large deck space, toilet; complete equipment; $3,500.
JOHN W. MAGILL,
TRIBUNE TOWER. SUPERIOR 8646.

THE NEW MEAD SPORT KI-YAK FOR paddling, sailing, fishing, and hunting. The ideal boat, fast, seaworthy, beautiful, can be lifted with one hand or carried on any car. Many exclusive new features of design and construction. Priced so you can afford it. Visit our factory and showroom and see all models, or write for descriptive circulars.
MEAD GLIDERS.
12 S. MARKET-ST. RANDOLPH 6563.

FOR SALE — 44 FT. BURGER BUILT raised deck cabin cruiser, in commission; 4 comfortable berths, galley, toilet and lg. cockpit; Buda 6 cyl. engine; equipment includes dinghy with davits, anchor lines, life preservers, etc. A real sea boat at a sacrifice price, $1,350. See Harbormaster, Belmont Harbor, or HENRY C. GREBE & CO., 400 N. Michigan. Sup. 0806.

CAPE COD SAIL BOATS,
Cats 10, 12, 14 ft. from $80; sloops, 12, 15, 18 ft. from $115. New Diamond sloop on exhibit at the Fair. Also famous WHEELER PLAYMATE CRUISERS and used boats. C. CRAMER, REP. 228 N. La Salle. Sta. 8032.

31 FT. CRUISER, COMPLETELY OUTFITted; motor just overhauled, boat repainted; must sell immediately; $850. Moored at Belmont Harbor. Owner moving out of town. Phone Graceland 1960.

38 FT. CABIN CRUISER, FULLY EQPD., new clutch and battery; motor just overhauled; now in water; splendid condition; bargain for quick sale, $950 cash. No trades. Priv. party. Address O K 500, Tribune

Matthews New-Used Boats,
Both sail and power. Attrac. 38 ft. cruiser; sleeps 7. On display at MATTHEW'S CRUISERS DIST., 900 S. Michigan. Wabash 5767.

Evinrude, Johnson Sea Horse
OUTBOARD MOTORS.
712 W. Jackson. Haymarket 8242.

MUST SELL BEAU. 22 FT. IN-BOARD speedboat, all mahogany and chrome plated; Redwing motor; sacrifice $295; owner leaving city. Mitchell, 59th-st. Harbor, Jackson Park. Wentworth 1974.

JOHNSON "32," $125; JOHNSON "14," $75; Johnson light twin, $45; Elto Quad, $30. Will ship out of town. Westerfeld, 365 Elder-lane, Winnetka, Ill. Phone 1566.

CHRIS CRAFT BOATS.
$495 up. Also good trade-ins. Display, Door 36, Navy Pier. Mr. Wilson, Sup. 8140.

ALL KINDS OF ROW, SPEED, AND OUTboard motor boats; dinghys, trailers, 25 ft. V-hull, oars, 14 ft. rowboat built for sailing. MARX BOAT SHOP, 2937 Elston-av.

FOR CHARTER, 40-65 FT. POWER YACHT day capacity 30, sleep 8 persons, and 48 ft. sailboat [Ulalume], by hour, day, week. Del. 3032 or Gra. 7134.

THE FINEST OUTBOARD MOTORS EVER built in Evenrude, Lightwin and Imperial used motors at bargain prices. 3359 W. 26th-st. Lawndale 0407.

DODGE SPEEDBOAT—23 FT., 125 H. P. motor; for sale by orig. owner. Call Door 102, Navy Pier. Ask for Martin's boat.

KAYAKS — SUPERIOR CONSTRUCTION. Low prices. American Watercraft Co., 3434 Armitage, rear. C. Bamberger.

CHRIS-CRAFT, 20 FT., DE LUXE KHAKI top, Chrysler Crown marine engine; bargain. South Shore 2241.

MOTOR BOAT—AT LAKE GENEVA, WIS.; 25 ft. long; compl. equip.; 4 cyl. engine. At a bargain. Address P G 526, Tribune.

MOTOR BOAT—21 FT. RUNABOUT, 4 CYL. Univ. motor; perf. Must sell at your price. Jacobs, 1818 S. Euclid, Berwyn.

FOR CHARTER OR SALE—55 FT. MOTOR yacht "Corky C." for day or wk. Sleeps 8 to 14. Inq. ft. of Monroe-st., or ph. Hol. 2190.

ROWBOATS, $5 UP. JOHNSON 32 SEA Horse, $85; Caille 10, $50. 153 W. Ohio. Wk. days, 9-5 p. m. or Sun. 9-1 p. m.

BARGAINS—RACING AND SERVICE OUTboard motors and boats. Large selection. W. L. MASTERS, 800 N. CLARK-ST.

CLOSING OUT OUTBOARD BOATS AND motors; used outboard parts and guaranteed repair work. 1500 N. Wells. Div. 7307

WANT SPEEDBOAT OR CRUISER; EXCH. de luxe La Salle sedan, new tires; might add cash. Address P B 148, Tribune.

26 FT. CRUISER—1 YR. OLD; 9½ FT. beam; large cabin, toilet; Universal motor. Now in water; $1,500. Triangle 1817.

22 FT. MOTOR BOAT ON FOX RIVER, Sunnyside Beach nr. Johnsburg, Cottage 21. Frank Petree, or call Euclid 5747-J.

SAILBOAT—18X5¼. CONVERTED LIFEboat, steel hull, gaff rig.; sm. cabin, $150. 326 Custer-av., Evanston, Ill. Davis 8089.

DOUBLE CABIN, 42 FOOT, TWIN ENGINES. Perfect condition. Cruiser. Superior 3914 Monday.

CHRIS-CRAFT—22 FT. RUNABOUT, 100 h. p., 6 cyl. Chrysler motor. Fine condition. $650. Address T 430, Tribune.

25 FT. CABIN CRUISER "FRANCIS." Fully equip. Reas. Inquire at 240 E. Austin slip. Ph. Arlington Heights 633-J.

NO. 10 JOHNSON SEAHORSE MOTOR, A-1 cond., $40. See, 6011, 322 S. Damen, Mon.

WILL SAC. 26 FOOT HACKER DESIGN hull; fairly rebuilt. Euclid 9189.

WANTED—LIGHT, TWIN OUTBOARD MOtor. Brunswick 5607 Monday. Mr. Bergs.

WTD.—26-30 FT. CRUISER. GIVE LOWEST price. Rev. J. J. Hofmann, Marinette, Wis.

20 FT. SAILBOAT—GAS. RIG, CBD. SM. cabin. Edgewater 2657, after 6.

JOHNSON—LIGHT, TWIN AND CARRYING case; 626 N. Laramie.

SELL ½ INT. IN NEW SAILBOAT $50. Green, 1556 N. Dearborn. Del. 0235.

43 FT. CABIN CRUISER, SAC. FOR CASH or trade on house. Rogers Park 2215.

CANOE—PRACTICALLY NEW; SACRIFICE for quick sale. Sheldrake 3529.

ROW BOAT IN PERFECT CONDITION. Very reasonable. Call Longbeach 5202.

SPEED BOAT—ALL MAHOG.; NEW CHROM. Leander, 2235 Oakdale-av. Bri. 6075.

18 FT. THOMPSON AND 32 JOHNSON motorboat for $300. Oakland 5567.

MAKE OFFER—FINE 32 FT. CRUISER. See at 2235 Oakdale. Hensey. Div. 3246.

42 FT. CABIN CRUISER, STERLING MOtor; cost $1,500; rare bargain. Ced. 1100.

BOATS AND CANOES, $10 UP. ANDERSON, FOSTER BEACH, Ravenswood 8304.

50 H. P. JOHNSON RACING MOTOR BOAT, equip. Best cash offer takes. Canal 2068.

ROUND BOTTOM ROWBOATS — CHEAP. 2500 W. at N. Branch Chicago River.

BUS TRANSPORTATION.

SAVE 8 HOURS.
NEW YORK $15
ONLY 27 HOURS
Reserved Sleeping Chairs.
Free Pickup and Pillows.
NO CHANGES—THROUGH NU BIG CITY. GUARANTEED SCHEDULE.
NU WAY BUS LINES, 31 E. 12TH-ST.
PHONE CALUMET 4990.

N. Y., $13. OMAHA, $6.95.
Los Ang., $25. Detroit, $3. St. Louis, $3½. Denver, $12.95. Dallas, $13. Kans. City, $5½.
U. S. LIMOUSINE & BUS LINES.
6½ N. DEARBORN-ST. CENTRAL 8820.
6330 Stony Island-av. HYDE PK. 10106.

SAFEWAY Limited-East.
SOUTHERN Limited-South.
407 S. Wabash. Wab. 6171.
or 120 W. Madison-st.—72 W. Randolph-st.
N. Y., $13; DETROIT, $3; TOLEDO, $3½; Cleveland, $6; Pitts., $7½; Buffalo, $8; St. Louis, $3½; K. C., $5½; Des Moines, $4½; Denver, $12.95; Omaha, $6.95; Peoria, $2½; Dallas, $12½; Memphis, $7½; Minn., $5.
405 S. CLARK. WEBSTER 1672.

SAVE! BUY "TURNED IN" BUS TICKETS. Also excursion. All lines. Jackson Ticket Exchange, 219 W. Jackson. Webster 3576.

EXCURSION AND RETURN BUS TICKETS—All lines, all points. CITY TICKET EXCHANGE, 25 S. Dearborn. Randolph 7020.

MINNEAPOLIS, $5 ONE WAY, $8 R. T.; St. Louis, $3.50; Detroit, $3; Fargo, $7. De Luxe Mot. Stages, 746 S. Wabash. Wab. 3886

ALL EXCURSION AND RETURN BUS tickets. 353 W. Madison-st. Dearborn 3796.

LOW RATE RETURN BUS TICKETS. 16 W. Van Buren, 3202 Roosevelt. Web. 3888.

LOW RATE RETURN BUS TICKETS, ALL lines. 32 W. Randolph, R. 606. Ran. 0989.

OFFICE FURNITURE AND DEVICES.

COMPLETE DICTAPHONE OUTFIT—KARdex, safes, files, chairs, desks. Acme visible files, bookcases, typewriters, adding machines, addressograph, trans. cases, shelving, partitions, etc. Reas. 1230 S. Michigan-av.

50 WAL. FIN. SECT. BOOKCASES, 100 assembly chairs, 40 pieces chromium steel tubular furn., 45 steel lockers, leather upholstered lounging chairs, 60 miscellaneous desks. Priced for quick sale. 236 W. Lake.

NO. 7 DICTAPHONE, $25; ELLIOTT-FISHer biller, $35, 4x6; 3x5 Kardex cabts.; L. C. Smith typewriter, $16. Elect. addressograph, $50. Business Mach. 215 N. La Salle.

TYPE. DESKS, $7; WAL. FL. TOP DESKS, elec. mailing machine, adding machine, safes, stl. sta., cabs., chp. 108 S. Dearborn.

MIMEOGRAPH NO. 78—AUTOMATIC FEED; good condition, $65; also typewriter, adding machine and dictaphone. 111 W. Lake.

USED HIGH GRADE DESKS, LEATHER chairs, filing cabinets, fireproof safes, Kardex cabs. Lowest prices. 39 N. Halsted.

MULTI-COLOR PRESS; GD. COND.; CHEAP. Web. 7857. R. 708, 416 S. Dearborn.

WTD.—REPRODUC HOOVEN OR ELECTROmatic typewriter. Address P S 77, Tribune.

40 DESKS, 90 CHAIRS, FILES, 3 SAFE cabinets, tables; cheap. 3917 Sheridan-rd.

2 EXEC. SUITES, INCL. DAVENPORTS, desk, chairs, safes. Spitzer's, 173 W. Lake.

"WE BUY AND SELL" OFFICE FURN., fixtures. 1646 W. Madison. Seeley 2056.

WANT—2 Y. AND E. VISIBLE CONTROL cabs., 7 or 14 drawers. Spaulding 6744.

SPECIAL BARGAINS—USED DESKS, FILES, typewr., add. machines. 172 W. Monroe.

NEW ELEC. PORT. ADDER, $55; FANS, desks, files, chairs. 168 N. La Salle.

DOGS, BIRDS, POULTRY, ETC.

Birds.

MRS. BUSKEE'S BIRD SUPPLY HOUSE. Wholesale seeds, bird foods, all supplies. 1013 N. CALIFORNIA-AV.

Cats.

SIAMESE KITTENS—IMPORTED STOCK; perfect health. See them. Wild Rose Farm, St. Charles, Ill.

PED. PERSIAN KITTENS—FROM IMPT. stk.; stud serv. 5312 N. W. hwy. Pal. 3658

KITTENS—BLACK, BLUE; ORANGE. PEDIgreed. Call Maywood 3228.

Dogs.

ANN'S KENNELS

WAUKEGAN-RD. ½ Mile North of Dempster. SELLING OUT 500 DOGS. BEAUTIFUL LITTER AIREDALE PUPS. 6 mo. fem. Great Dane, cheap to gd. home. Pups inoculated for distemper; 15 day guar. Ped.Scotty,Wire, Chow | Pekes, Bostons.$10 up Bull Terrier Huskies. | Ped. Cocker Spaniels. Fox Ter., Sheps.$3 up | Ped. Springer Spaniels. Irish Setters, Others. | St. Bernard Pups. GROWN DOGS. MIXED PUPS.....$1 Daily, Sun., 10 p. m. Morton Grove 2254.

BIG SALE! CLIPPING $1 UP Sheps, Collies, Fox Terrs, Wires, Scotties, Pekes, St. Bernards, Spitz, Bulls, Chows, Police, Poodles, $1 up. Angora kits. We buy. 5631 S. Ashland. Grovehill 3241.

LORING KENNELS — BIG SELECTION wires, cockers, scotties, chows, Bostons, Poms, Spitz, pekes, fox terr., airedl., shepherds, police dogs; boarded and clipped. River-rd., 1 bl. N. Irving Pk. Frank. Pk.2174

REGISTERED A. K. C. SCOTCH TERRIER puppies, 3 mos. old, sired by son of Heather Reveller of Sporran, $35-$50. 7811 Chappel-av. Saginaw 8400.

6419 COTTAGE GROVE—SELLING OUT Bulls, Chows, Irish, Wires, Collies, Sheps, Toy Fox, Per. kits., watch dogs, $1 up. Mix. pups, $1 up. Op. 10 p. m. We buy. H. P. 9862.

PRIV. PARTY MUST SELL TWO LITTERS of wire hair terrier pups. Good markings out of pedigree stock. Male or fem. $10-$12. 2623 S. Keeler-av.

AIREDALE PUPPIES—PED. CHILDREN'S pets, good watchdogs; reas.; priv. party; Peet, 370 Grandview, Glen Ellyn, Ill. 807 J.

WIRE FOX TERR. PUPS—CH. EDEN, ARIStocratic and ch. wire sensation breed. O'Neil, 1014 S. Mich., Chgo. Har. 3783.

SCHNAUZER PUPPIES, $15 TO $25; USUally sell at $50 to $75. Pedigreed. 3653 Olentaugy-blvd., Columbus, O.

ST. BERNARD PUP—PED.; 6 WKS.; MASsive St. Bernard prize winner. Owner Mrs. Cahill, 407 Cossitt-av., La Grange. Tel. 2295-J

CHOWS—BEAUTIFUL HIGHLY PEDIGREED healthy red puppies; prices reasonable. Mrs. Rankin. Phone Maywood 302.

11840 S. WESTERN—SCOTTIES, WIRES, $10 up; Collies, Fox, Police, Bulls, Spitz etc. See us first; always open. Bev. 0247.

NILES ALL BREED KENNELS, 7113 Milwaukee-av.—A clean, well stocked, reliable place to buy dogs. Niles 9882. Dogs boarded.

SPANIELS AND BIRD DOGS TRAINED AND boarded. 30 Cocker pups, all colors, for sale. BURHANS, Lombard 8004 L. 1.

IRISH TERRS., CHAMPION STOCK, 5 MOS. old. Real Micks. Best blood lines. E. P. Butler, 11413 S. Western. Bev. 0914.

BOSTON TER. PUPS—DRK. COL. GD. MRK. prc. rgt. Mrs. J. T. Gadd, Spirit Lake, Ia.

PEKINESE, CHOW AND SCOTTY PUPS—Reas. Priv. breeder. 3560 Cottage Grove.

SIX ENGLISH BULL PUPS—6 WKS. OLD. Bargain. 553 5th-av., Aurora.

COCKER SPANIEL PUPS— 262 OAK-ST., ELMHURST, Ill. Elm. 248-J.

FOX TERS., TOY SMOOTHS. PRIV. HSE-brk. Call Sun., 6135 Dorchester, bsmt.

BOSTON PUPS—PERFECT MARKINGS. Pedigreed. Lang, 1325 Wrightwood.

WIRE TERRS., BOSTONS, CHIHUAHUA. Pekes. Pri. home. 1514 E. 76th. Sag. 0582.

BOSTONS, WIRES, COLLIES, FOXES. Springer, Spaniels. 4150 Lincoln-av.

2 PED. SCOTTY PUPS—MUST DISPOSE immediately; priv. Vincennes 0242.

PED. BOSTON TERRIERS—MALE, FEmale; love children. 3706 N. Damen-av.

GREAT DANE—FEMALE, FAWN, 12 MO. Gentle. Palisade 5804.

BEAU. COCKER PUPS; CHAMP. BRED. 5325 Ludlam-av. Pensacola 5870.

BEAU. MALE PEKE.—HOUSEBROKEN, 10 mos. Cheap to good home. Rav. 8700.

BOSTON TOYS, SCREW TAILS, BAT EARS. Private. 1610 Jackson-blvd. Seeley 6527.

IRISH SETTER PUPPIES—2 MOS. OLD; ped. 5541 Aberdeen-st. J. Conway.

TWO MALE WIRE TERR. PUPS—PED.; 1 fem. Doberman Pinscher. 6043 S. Richmond.

POM.—2 YRS., INTELLIGENT; REDDISH-brown male, $25. Call Mon. Rog. Pk. 0690.

POMERANIANS — MOTHER AND LIGHT orange male puppies. Reas. Ardmore 0576.

PEKES.—PED PUPS, BEAUTIES; RED-parti; also stud; brood matron. Gra. 0506.

PED. SCOTTISH TERRS. LARGE SELECtion. Private. Reasonable. 8936 S. Racine.

SCHNAUZER PUP—6 MOS. FROM PRIZE stock; reas. 4712 Malden. Edge. 1542.

CHAMPION BRED COCKER SPANIELS—2 mi. No. St. Charles, Ill., West Elgin-rd.

CHOW PUPS—FEMALE, 6 MOS., OF CHAMpion stock; $20; private. 835 Grace-st.

PEKINGESE—BEAUT. PED. PUPPIES, 5 mo. 3822 Washington-blvd. Nev. 8187.

BOSTON PUPS—PED.; 3 MOS. LITTLE beauties; cheap. 3445 N. Ravenswood-av.

BOSTONS — REASONABLE; ALL AGES. Private. 8232 Berenice-av., northwest side.

FOX-LIKE TOY SHIPPERKES, BEAUTIES, 2 months old. Reas. Bitt. 7186.

BEAUT. TINY TOY BOSTON—FEMALE; bat. ears; lvng. city. 3023 Irving Pk., 3d.

BEAUTIFUL PEDIGREED BOSTON BULLS. Very reasonable. 1161 S. Harvey, Oak Pk.

POMERANIANS, PRIZE STOCK, VERY tiny. 3453 Catalpa. For appt. Irving 2667

COCKER SPANIELS, ALL COLORS. EASTern breed. Reas. Mintz, N. Brook 98R1.

AIREDALE PUPS, REG. 4 MOS. UP.; PRIvate; reas. 1323 N. La Salle. Div. 8797.

PED. WIRE PUPPIES—A1. REAS. REV. A. F. Waechter, 316 Eddy-st., Sandwich, Ill.

DOBERMANNS TYPEY, PERFECTLY marked. Reas. New. 3307, 6148 Milwaukee.

WIRE HAIR FOX TER. PUPS—PED.; REAS. A. Bloomer, 1861 York-st., Blue Island, Ill.

TRAINED WIRES, BOSTONS, TOY FOX, Chows, Collies,Spitz, Cockers. 6705 S.Halsted

FOR SALE—REASONABLE; FIVE [5] Irish setter pups. Forest 2551.

CLASSY AIREDALE, MALE, REGISTER., 8 mos. 1839 S. 60th-court, Cicero, Ill.

BOSTON TERRS.—4, REG. $10 AND UP. 3630 S. Winchester-av.

SCOTTIES, PUPS, PED., REG., REASONAble. Champ. stock. 7801 Rhodes-av.

SAC. AMER. PIT BULL, FEM., 7 MOS. Purple rib. bred. 4108 Kenmore, 9-12 a.m.

ENG. SETTERS, PED. W. D. PUTMAN, RT. U.S. 330, 5 mi. n. St.Charles. Ph. 4083-R.1

PEDIGREED CHOW PUPPIES—BRILLIANtine strain; healthy. Davis 7616.

BOSTONS — TOY; LARGE SELEC. PROSpects and pets; reas.; priv. 1632 W. 107th.

SCOTTIE PUPPIES—PEDIGREED; REAS. R. T. Winn, 700 Orange-st., Elgin, Ill.

Goats.

3 TOG. GOATS, JUST FRESHEN; 1 BUCK. 4927 Montrose. Ph. Kil. 9063.

PRINTING MACHINERY AND SUPPLIES.

SPECIAL 44 IN. POWER CUTTER, $450; new 24 case, steel type cabinet, $57.50. Selling printing plant from floor—Cylinders, verticals, job presses, bindery equip. Hamilton 48 case type cabinets, type, miscellaneous equip. TURNER TYPE FOUNDERS. 633 Plymouth-court.

KLUGES AND MILLER FEEDERS. ALL size Gordons, 25" lever, 34", 36", 44" power cutters, ham. cab., types; prices reas.; time pay. Metro Credit & Disc. Co., 512 N. La Salle.

COMPLETE PLANT—8X12, 12X18 CRAFTSman with Miller; imposing stone, iron top; 38 in. Oswego automatic cutter cabinets. $1,750. WESTERN PRINTERS, 638 Federal. Randolph 2886.

4 MODERN MIEHLE PRESSES, ALL WITH Spiral Gears and Ext. Dely. 45½x62, 2 color, 51x74 press with Rouse left. 43x56 press. No. 49 cutter and creaser with Berry lift. Address G 591, Tribune.

34½ C. & P. POW. CUTT., $50 CASH, BAL. 1 yr.; 25½ in. cutt., 10x15, 11x17 presses.

NEW TYPE CATALOG SENT FREE. DEPT.11 RULEX TYPE CORP., 549 S. WELLS, CHGO.

6X8 PEARL PRESS, 12X18 CHALLENGE, 6 hand presses, 25½ in. cutter, stands, 9x13 Golding, cases, type, other equip. 1119 S. St. Louis-av. Open Sunday, week days.

HARRIS OFFSET PRESS, 36X48 DISMANtled; some small parts missing; make offer. THE GREENLEE CO., 2959 N. Oakley.

8X12, $45; 10X15, $90. LEAD CUTTERS, type stands; miter; other equip. 2953 W. Lake. Open 9-6 Sun. and week days.

FOR SALE—WEBENDORFER [LITTLE Giant], High speed cylinder press. H. J. Schultz Lithograph Co., 937 Wellington-st.

2 TIER TYPE CABINETS, $75 EA.; LETterboard cabinets, lead cutters, mitering machines. Wanner Co., 720 Sherman.

10X15 MILLER, 8X12 C. AND P.; REbuilt like new; cash or terms. PRINTERS MACH. AND SUPPLY, 501 Plymouth-ct.

SMALL PRINT SHOP—10X15 PRESS, 25½ inch Challenge lever cutter, type; best cash offer takes. For appt. call Columbus 9668.

A. B. C. PRINTING MACHINERY — 564 Randolph. Good, rebuilt equipment.

COMP. SM. SHOP—POWER GORDON 8X12 type frame cases, etc.; reas. Gre. 1890.

SPECL. NEW HARD METAL TYPE, 35C fts. Standard Type, 720 S. Dearborn, 7th fl.

PRESS—6X10, COMPL.; CHEAP; TRADE for small car. Address G 253, Tribune.

WILL PAY $1,200 CASH FOR GOOD Miehle vertical. Address P B 506, Tribune.

SAC. 8X12, 12X18 PRESS, 300 CASES type, etc., chp. 3715 N. Halsted. Open Sun.

WANTED—8X12 FOOT PRESS. CHEAP. GD. cond. Address G 190, Tribune.

WANTED — USED MODEL 8 LINOTYPE and matrices. Address G 543, Tribune.

TENTS, AWNINGS, ETC.

Tents, Umbrella Type, etc.

Sale or rent. Ask for folder T. GEO. B. CARPENTER, 440 N. Wells. Sup. 9700.

COLLECTIONS.

COLLECTIONS EVERYWHERE — NO COLlections, no charge. Cash or loans on notes, mortgages and accounts. United Mercantile Serv. of Amer., 140 N. Dearborn. Cen. 5466.

MACHINERY AND EQUIPMENT.

JULY SPECIALS.

360 ft. compressor; also smaller units; slip ring, synchronous, sq. cage, A. C. motors. Also D. C. 110-220 volt motors, Spencer-Turbine Blowers, Speed Reducers, Fans, Pumps, Converters, Elec. Hoist, V Pulleys and Belts. We buy, sell, rent, repair, and exchange. We are engineers operating our own shop for 25 years. Arthur Wagner Co., 701 W. Washington-blvd. Monroe 7410.

1 G. E. MOTOR GENERATOR SET A. C. to D. C. squirrel type motor A. C. 50 h. p., 3 phase, 60 cycle 220 v. with compensator, 1 G. E. continuous current generator D. C., 35 K. W., 140 Amp., 250 V., 1200 R. P. M. 1 G. E. switch bd. panel complete with volt and amp. meters, also rheostats 220 V., 220 Amp., slate 36-20 inches. All in good condition. For sale cheap. National Weeklies, Inc., Winona, Minn

4—NO. 3 AMERICAN WELL WORKS, SGLE. stage centrifugal pumps, 300 G. P. M., 110' head, each direct connected on iron base to 20 H. P. A. C. motor; A1 condition. Also big stock hi. grade, rebuilt electric motors, all makes and sizes. Every machine a bargain. Money back guarantee. GREGORY ELECTRIC COMPANY, 1601 S. Lincoln-st., Chicago. Canal 1690.

AUCTION! AUCTION! We will on FRIDAY, JULY 20th, at 10:30 A. M. at 2340 SOUTH SPRINGFIELD-AV., sell at public auction Paving and Bridge Machinery of the Chicago Construction Company, in bankruptcy. For full particulars see Auction Column of this paper. SAMUEL L. WINTERNITZ & CO.

Electric Motors—All Sizes.

Fully guaranteed A. C. and D.C. Wiring for power and light. We buy, sell, exchange, repair. Temporary motors and advice free; backed by 20 yrs.' successful experience. Sievert Elect. Co., 1347½ Bauwans-st. Arm. 8300.

PRESSES.

Double crank, single crank, straight side, coining, inclinable, solid back, automatic die presses.

EMERMAN & CO., 1761 ELSTON-AV.

10 FT. 10 GA. NIAGRA POWER SHEAR. Also 52 in. No. 26 ud. combination iron worker. Also large stock of tinner's tools.

Maplewood Machinery Co.

2634 FULLERTON-AV. BRU. 9200.

SAND BLASTING OUTFIT—AT SACRIFICE. Ingersoll Rand compression mounted on Kelly Springfield truck. Complete with tanks, scaffolds, ladders, etc. Austin Corbett. Central 4650. 160 N. La Salle. Rm. 1837.

P. & W. PROFILER, $100; 4 SP. DRILL press, $85; 5 K. W. spot welder, $75; P. & W. screw machine, $35; Lincoln type production millers, $25 ea.; 20 in. drill press, $15; hack saw, $10. Clinton Mach'y, 32 S. Clinton.

LATHES, 9 TO 24 IN. SHAPERS, 14 TO 24 in. Punch presses, No. 0 to No. 5. 5 and 10 K. W. spot welders. 20 K. V. A. butt weld. nibb., No. 1 A and No. 2 Campbell mod. Victor Machinery, 128 S. Clinton-st.

AUTOMATICS, GRIDLEYS, B. & S. & Clevelands. Lathes, 13 to 48 in. swing. Presses all types and sizes, millers, planers, shapers, drills, riveters, hammers. Scott-Bansback, 4607 W. 20th. Roc. 3242.

SALE OF MACHINERY—6102 S. LA SALLE-st. Power presses, drill presses, grinders, lathes, screw machs., blowers, planer, miller, plating mach., box trucks, woodwkg. machinery. Priced very low, as all must be sold.

48 IN. X 14 FT. OPEN SIDE PLANER; 20 in. x 18 ft. and 20 in. x 8 ft. O. C. G. lathes; 15 in. and 26 in. shapers, drill presses, arbor presses, screw machines, small tools. 1715 W. Lake-st. Monroe 4949.

MUST SACRIFICE COPPER AND STEEL steam jacketed kettles powder mixers, bottle labeling and filling machines. Filter presses, soap and chemical equipment, etc. Newman, 1051 W. 35th-st. Boulevard 1650

COPPER STEAM JACKETED KETTLE, platform scales, warehouse trucks, dollies, racks 24 ton CO-2 Brunswick Kroeschell compressor; also smaller ammonia ice mach. SAVAGE BROTHERS, 2638 GLADYS-AV.

NO. 3 R. & K PCH. PRESS; 32 IN. HAMilton Drill; Shapers, 16, 20, 26 in. 8 ft. pwr. Shear 16 ga. M. D. 3 ton elec. hoists. Air compres. B. L. Saltzman, 524 Van Bur.

42 INCH PEASE BLUE PRINT MACHINE, comp. with lamps, washer, and dryer; motor drive. Also Hardinge precision bench lathes. R. EMERMAN & CO., 1761 ELSTON-AV.

MIXERS, GLASS LINED TANKS, COPPER steam jacketed kettles, gas steam boilers, filters, bottle fillers, labelers, dryers, etc. LOEB, 618 W. LAKE. MONROE 5602.

WANTED — USED OR REBUILT 4X6 Triplex pump, 250 lb. pressure, 500 ft. vertical lift. Quote price. Address A F 8, Tribune.

2—16X10, 14X10 ING. RAND DOUBLE CYL. compressors, 100 h. p.; slip ring motors and belts cheap before moving. SEGAL MACHINERY CO., 809 W. Lake-st.

LODGE & S. 25 IN. QUICK CHG. SGL. gear hd. lathe, $150. 26 in. drill press, Pryibil small drill presses. Bargains. No dealers. Calumet, 6271, 2915 S. Wabash.

45 STEEL LOCKERS—LOT OF STEEL shelving, 25 sturdy work tables, portable elec. table saw and drill. 236 W. Lake

PUNCH PRESSES, NO. 1, 2, 3, 4, 5½, 8. B. G. screw machines, milling mach., lathes, air comp. Atlas Equip. Co., 114 S. Clinton.

WTD.—28 IN. X 41 IN. THOMSON CUTTER and creaser, clutch action; give serial number. Address P D 569, Tribune.

BOILERS—HIGH PRESSURE VERTICAL Scotch marine tub., economic, sev. sizes. Used. Gd. cond. E. J. Morgan, Sycamore, Ill.

5,000 STEEL SHOP BOXES, BARRET LIFT truck and 100 steel platforms. PASSMAN BROS., 705 W. Washington-st.

8 FT. BRAKE 3-16 WIRE STRAIGHTENER; Le Blonde lathe, 27x24 qu. ch. g. taper attach.; 24" disc grndr. Molitor, 118 S.Clinton.

PRESSES, LATHES, SHAPERS, MILLERS, screw mach., planers, boring mills, drills, grinders. 2858 Fulton. Ked. 5510. Mr. Hack.

WTD. 1 USED 3 PHASE 60 CYCLE 220 volt A. C. generator, 10-15 k. w. Will pay cash. A. J. Stansel, Calumet 2298.

WTD. USED STONE JACK, 2 OR 3 TON capacity. Phone Des Plaines 854.

¼ H.P. AIR COMP., $15; BCH. DRILL, $16. Wtd., saw table; motors. Janitor. Alb. 5032.

BARG.—AIR COMP. BRK. TSTR., WSHR. refac., gr. gun, wldr., etc. Ph. Craw. 2362.

NEW $40 ¼" H. D. ELEC. DRILL, $17.50. De Vilviss gun, $3.95. 801 Washington.

$48 ¼ H. P. ELEC. PAINT SPRAY UNIT. $19; other barg. Balko, 629 Washington-bl.

NEW 16 IN. ELEC. BUTCHER BAND SAW. $315. Woodworker's, 222 S. Jefferson.

COMPL. LINE OF WOODWORKING MACH.; cash or terms to suit. 411 Milwaukee-av

BARG. COLLAPSIBLE TUBE AND BOTTLE fill. mchry., mixing mach. See. 3046.

¼ H. P. PAINT SPRAY UNIT, $15; PAINT guns, $3. NATIONAL, 560 Washington.

WTD.—HYDR. HOIST AIR COMP.; WSHR.; tire chngr., gar. equip. Ph. Craw. 2330.

FOR SALE—TWO NEW KRON SCALES, 2,000 and 5,000 capacity. Tel. So. Chi. 9094

USED ICE MACHINE, ¼ H. P., 5 TONS, ALL in A1 cond. Interstate, 446 N. Clark.

WANTED—NO. 6, O. B. I.-B. GEARED punch press. Phone Nevada 2357.

AVIATION.

CURTISS ROBIN 3 PLACE CABIN AIRplane, Challenger engine; nice looking plane in excellent cond.; for quick sale. $975. Curtiss Airport, Glenview, Illinois.

STINSON JR.—EXCEL. COND., $950. WILL accept late Ford. Lt. Searle, Lansing Airport, or 2145 E. 72d-st., eves.

3 PL. CABIN—KINNER, 5X5 DUALS, STL. prop. Brakes, tail wheel. Sell ½ int. Barg. Take gd. car, cash. Harlem Airport.

FOR SALE OR TRADE—HEATH SUPER parasol with motor for cash, car or both. Berkshire 0985.

ANTIQUE WASHSTAND, DRESSER, DESK, din. rm. suite. 4910 Lincoln-st.

TYPEWRITERS AND SUPPLIES.

PORTABLE AND STANDARD TYPEWRITers, new and rebuilt. Spec. barg. Remington port.; terms. 32 S. Wells. Central 0943.

RENT, REBUILT, SOLD—BARGAIN ALL makes. Special rates to students. 36 W. RANDOLPH. DEARBORN 2837.

TYPEWRIT. RENTED $2 MO.; 3 MOS., $5. Applied on sale prices, $10-$30. Buc. 0330.

TYPEWRITER, $7; ADDRESSOGRAPH, $22; dictaphone, $25. 170 N. La Salle.

UNDERWOOD—$15; REALLY IN VERY fine condition. Saginaw 1322.

ROYAL NO. 10—VERY GOOD COND.; $20. Ph. Keystone 7899.

TERMS OF SUBSCRIPTION OF THE TRIBUNE.

Orders for mail subscription must be accompanied by remittance to cover.

Rates in Illinois [outside of Chicago] Indiana, Iowa, Michigan and Wisconsin:

Daily without Sunday one year $5.00; six months $2.50; three months, $1.25; two months $1.00; one month 50 cents.

Daily with Sunday one year, $12.50; six months, $6.25; three months, $3.15.

Sunday only one year $7.50; one month, $1.00.

Rates of subscription in postal zones 3 and 4 [measured from Chicago] outside of Illinois, Iowa, Indiana, Michigan and Wisconsin:

Daily without Sunday one year $7.50; one month, $1.00.

Sunday only one year $7.50; one month, $1.00.

Daily and Sunday one year, $15.00; one month $2.00.

Rates of subscription in zones 5, 6, 7, and 8 [measured from Chicago] Canada, Mexico and foreign:

Daily without Sunday one year $12.00; one month, $1.50.

Sunday only one year, $7.50; one month, $1.00.

Daily and Sunday one year $19.50; one month $2.50.

Give postoffice address in full, including county and state. Remit in express money order draft, or in registered letter at our risk to The Tribune Company, publishers, Tribune Square, Chicago.

We cannot be responsible for currency sent through the mail.

Persons wishing to take The Tribune by carrier may order it by postal card or telephone Superior 0100. When delivery is irregular make complaint.

All unsolicited manuscript, articles, letters and pictures sent to The Tribune are sent at the owner's risk, and The Tribune Company expressly repudiates any liability or responsibility for their safe custody or return.

MEMBER OF THE ASSOCIATED PRESS.

The Associated Press is exclusively entitled to the use for publication of all news dispatches credited to it or not otherwise credited to this paper, and also to the local news published herein.

All rights of republication of special dispatches herein also are reserved.

Six Months' Suburban Building Increases 48 Per Cent Over 1933

TOTAL FOR JUNE LARGEST SINCE SEPTEMBER, '32

Exceeds Figure for May by 26 Per Cent.

BY AL CHASE.
[Real Estate Editor.]

E. M. GOODMAN.

Suburban building figures for June, published yesterday by the Straus Securities corporation, were the highest since September, 1932. They were 42 per cent above June of last year and 26 per cent above the total for May. Still another encouraging development in the construction situation in Chicago's suburbs was the 48 per cent increase in the total for the first six months of this year as compared with the corresponding period last year, and the 12 per cent gain over the first six months of 1932.

The total for June, 1934, was $620,568. The same month last year had a total of $436,500. The total for May, 1934, was $491,968. In September, 1932, the total was $638,000.

Six Months' Figures.

Following are the six month figures of the last three years:

	1934.	1933.	1932.
Jan.	$ 450,848	$ 237,799	$ 270,000
Feb.	240,729	305,421	397,000
March	524,758	198,324	291,000
April	530,356	330,951	732,000
May	491,968	416,511	311,000
June	620,568	436,500	551,000
Totals	$2,859,227	$1,925,506	$2,552,000

Following are the detailed figures for last month, the same month of 1933, and May, 1934:

	June, 1934.	June, 1933.	May, 1934.
Aurora	$ 18,010	$ 20,973	$ 15,885
Barrington	1,000	475	95
Batavia	225	450	2,500
Berwyn	4,850	7,250	39,050
Blue Island	9,981	5,449	5,490
Calumet City	500	2,000	5
Chicago Heights	4,455	18,750	15,500
Cicero	5,960	7,560	6,000
Crystal Lake	....	300	160
Des Plaines	1,400	625	450
Dolton	686	....	1,965
Downers Grove	2,580	1,125	820
Elgin	23,616	10,000	16,247
Elmhurst	5,415	19,488	1,600
Elmwood Park	1,150	1,780	1,700
Evanston	144,500	33,500	81,600
Flossmoor	....	....	2,500
Forest Park	5,635	4,080	1,325
Geneva	200	7,950	4,210
Glencoe	1,420	32,325	2,181
Glen Ellyn	5,480	3,500	7,050
Harvey	600	2,100	800
Highland Park	73,560	3,366	20,833
Hinsdale	9,113	15,800	4,375
Homewood	....	500	1,500
Joliet	18,800	12,300	53,000
Kenilworth	850	19,900	17,300
La Grange	30,000	800	....
Lake Forest	24,169	37,540	8,000
Libertyville	5	....	....
Lombard	2,850	5,000	1,200
Maywood	8,021	2,540	4,595
Melrose Park	900	525	5,910
Mount Prospect	1,400	....	400
Naperville	5,167	760	1,025
Niles Center	24,440	3,750	15,400
North Chicago	750	2,300	4,100
Oak Park	25,605	3,642	15,000
Park Ridge	1,150	20,000	23,560
River Forest	36,400	1,850	2,900
Riverside	2,150	225	180
St. Charles	....	1,500	1,425
Villa Park	525	....	1,949
Waukegan	4,975	6,800	16,950
Westchester	....	....	....
West Chicago	900	35,450	....
Western Springs	1,940	9,800	200
Wheaton	400	1,250	12,300
Wilmette	7,865	23,540	4,630
Winnetka	20,700	3,125	11,100
East Chicago	9,500	16,465	7,250
Gary	57,550	9,480	26,145
Hammond	9,750	15,052	21,738
Whiting	3,510	3,560	1,870
Totals	$620,568	$436,500	$491,968

The decided improvement in the June, 1934, figures is due largely to a few striking increases, with Evanston leading in a jump from $81,600 in May to $144,500 in June, a gain of 77 per cent. Highland Park is next with an increase of 253 per cent, representing a gain from $20,833 to $73,560. Gary is third with a 120 per cent advance, from $26,145 to $57,550. Other communities which made good advances are Aurora, Elgin, Niles Center, Oak Park, River Forest, and Winnetka.

Largest of Any Suburb.

Evanston's total for June, 1934, of $144,500 was a gain of 331 per cent over June of last year, which was $33,500. The Evanston figure is the largest turned in by any suburban community this year.

E. M. Goodman, building commissioner for Evanston, calls attention to the fact that the university suburb's total for the first six months of 1934, $423,650, is more than double the amount of building during the same period of 1933, which was $204,850, and $21,050 more than Evanston recorded for the entire year of 1933.

The Evanston June total of $144,500 includes a permit of approximately $100,000 for a structure at the southwest corner of Hinman and Davis to comprise stores, automobile salesroom, filling station, and garage.

In Highland Park S. D. Morris, building inspector, reports a large residential alteration job [pictured in this department on Sunday, July 1] to cost $25,000, and also alterations to a store amounting to $31,000.

Building in Niles Center.

In Niles Center Miss Olive Landfeld, assistant clerk, mentions three residences totaling $19,500, a tavern costing $1,600, and additions and alterations amounting to $3,300.

Robert L. Anderson, building commissioner of Winnetka, reports an $18,500 residence and music studio. Purdy V. Hazleton of River Forest says that a $20,000 house is being erected at 1044 Park avenue and another at 1322 costing $15,000.

I. M. Helke of Glencoe states that an application is now being made for a permit for a $20,000 residence. W. O. Paape, building and health commissioner of Lake Forest, expects construction to start shortly on the Lake Forest High school [shown on this page last Sunday] and also on a large residence.

E. C. Shaffer, building commissioner of Naperville, reports the laying of the cornerstone of the new municipal bath house on July 4, the latest improvement to that suburb's quarry swimming pool and beach.

In Barrington it is reported that private and public buildings and village street improvements costing approximately $60,000 are under way or contemplated.

ERECT MODERN WOODEN HOUSE IN SKOKIE VALLEY

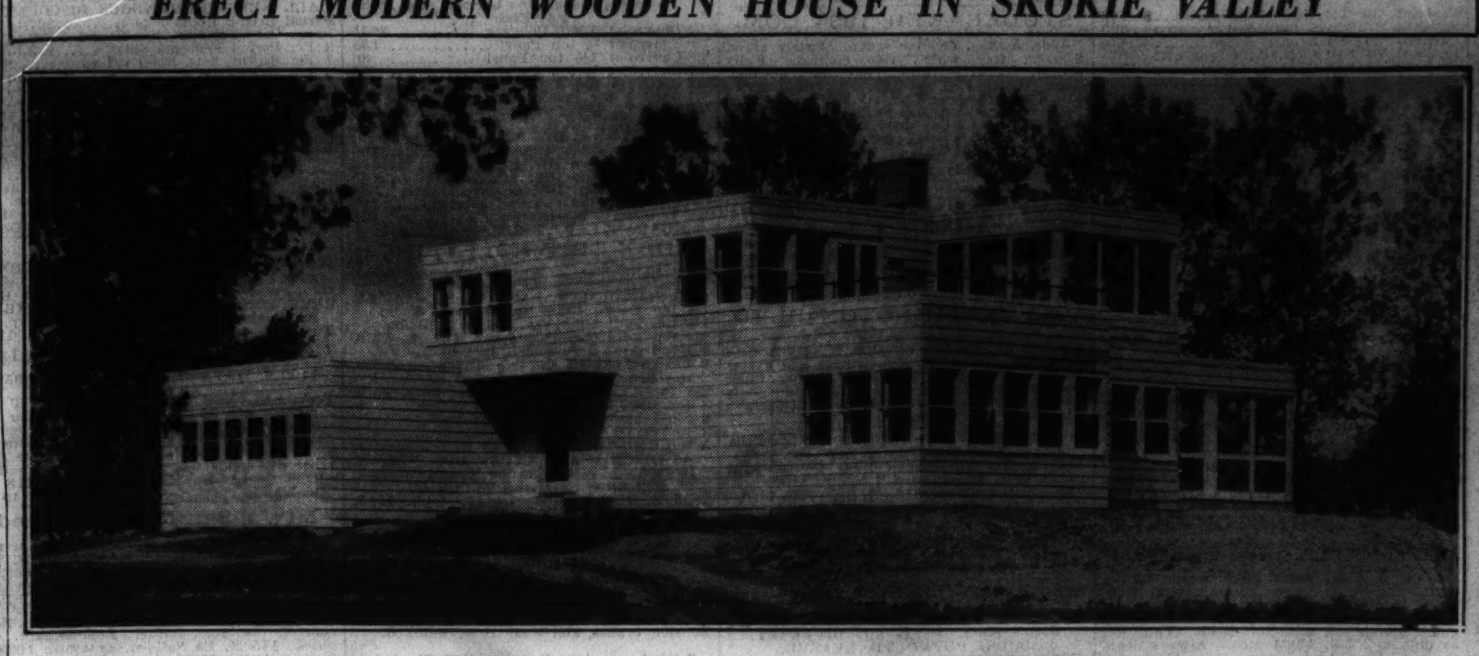

That modern design is not confined entirely to steel, concrete, and other fireproof materials is shown in the above eight room wooden residence just completed for Mr. and Mrs. S. R. Logan on Willow road, west of Winnetka, in the Skokie valley. This is of ordinary construction, with exterior siding of boards, painted white. Its flat roof, horizontal lines, upstairs living porch, and the general functional character of its design, however, are distinctly modern. The house was built by the Edward A. Anderson company of Winnetka. Howard T. Fisher, president and chief architect of General Houses, Inc., designed it, with Albert Smith Bigelow and Philip Will Jr., associated. It is a product of the General Houses custom design department.

OIL DISTRIBUTOR DEVELOPS NORTH SHORE FACILITIES

The Pure Oil Products company has started to make alterations of newly acquired service stations and is building extensive bulk plant facilities on the north shore.

Contracts have been let and construction is expected to begin about Aug. 1 on the new storage plant and control laboratory on Willow road at the North Shore Electric line just west of Winnetka. The company has recently added fuel oil to its existing retail distribution facilities in nearly all communities from Evanston to Lake Bluff.

This $100,000 project will consist of two modern buildings and bulk storage facilities for large quantities of all grades of burning oil and gasoline.

Near the Willow road entrance a building will house the company's new control laboratory where the specifications of the various petroleum products will be checked upon arrival from the refineries. To the rear of this laboratory will be a garage, office and warehouse building of 5,000 square foot ground area. The entire improvement, including loading racks, platforms, driveways and mechanical loading equipment, will constitute a complete operating unit, according to the company.

The company's activities in the retail operations of its business involve the alteration of two newly acquired service stations and the building of a complete Lubridome type of service station on unimproved ground. A long term lease has been negotiated on the service station and garage property located on 4th street just north of Linden avenue in Wilmette. This property is now being altered to conform with Pure Oil's English cottage type of service station.

A similar improvement is planned at the recently acquired service station outlet in Indian Hill, located at Center street and Winnetka avenue.

DUPAGE COUNTY REALTORS PLAN ALL DAY OUTING

THOMAS O. MYERS.

The Du Page County Real Estate board will hold an all day outing at the Medinah Country club on Thursday, July 26. A program consisting of golf, various games, dinner, and dancing has been planned by the entertainment committee, with prizes for bridge, golf, and other games both for members and their wives. Gov. Horner and other state officials and well known realtors have been invited to attend the dinner, which will be held in the club's grand ballroom, according to Thomas O. Myers of Elmhurst, president of the suburban realty organization. The cost of the outing will be $1.35 each. Golf will be $1.50 extra.

Millinery Firm to Have Air Conditioned Factory

For the third time in the last eighteen months M. Gubin and Harry Heller, president and secretary, respectively, of Gloria Hats, Inc., have increased their space in the Shoppers building at 153 North Wabash. They have leased for five years the entire fifth floor, comprising 8,500 square feet, more than twice their present space. According to Arthur Rubloff & Co., broker, the lessees will spend $10,000 in remodeling and air conditioning the new quarters into one of the finest millinery factories in the middle west.

Kroger Consumers Leases Kankakee Corner Store

Kroger Consumers company has leased the southeast corner of Court and East Railroad avenue, Kankakee, for five years on a graduated rental. E. B. Knecht and W. P. Beckers are owners. S. P. Scourtis was broker.

Figures for the Week

TRANSFERS.	No.	Amount.
Last week	873	$1,687,796
Same wk. last yr.	979	988,046

TRUST DEEDS, MORTGAGES.	No.	Amount.
Last week	863	$4,530,885
Same wk. last yr.	255	890,960

BUILDING PERMITS.	No.	Cost.
Last week	11	$ 72,900
Same wk. last yr.	14	118,050

BUSINESS IMPROVEMENT FOR BERWYN

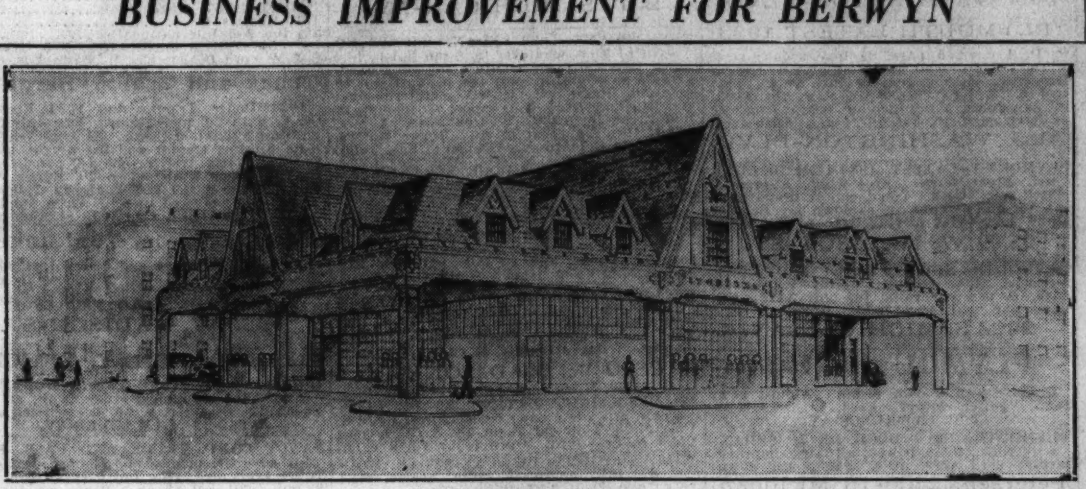

The Firestone Tire and Rubber company of Akron, O., has purchased for cash from Ruth B. Skillman and others the vacant southwest corner of West 22d street and Elmwood avenue, Berwyn, 119x125, and will erect the above building at a reported cost of $50,000. It will be operated as one of a chain of Firestone Super Service stations extending from coast to coast. Complete service, such as tires, greasing, washing, gas, accessories, etc., will be offered the motorist. Frank C. Wells of L. J. Sheridan & Co. represented the buyer and Kohout Brothers the sellers. Completion is scheduled within ninety days. The location is one block west of Berwyn's principal business corner and across the street from the Berwyn Theater building.

Building Costs Show Slight Decrease

One of the oddities created by the present economic situation is, to a large degree, the outcome of the human element in business, to quote from the weekly cost analysis bulletin of E. H. Boeckh & Associates, Inc., consulting valuation engineers.

"Banks have reduced their interest rate on deposits because they state that they have been unable to find a sufficient number of sound loans," the bulletin points out. "The prospective home owner, even though he has a legitimate amount of cash as a down payment, is unable to find the balance of the purchase price in the form of a mortgage.

"The prospective home shortage is becoming larger every day. The home building industry is at a standstill through the lack of capital coöperation, yet banking interests are overburdened with cash.

"For years the largest item in the investment portfolios of a majority of the big life insurance companies has been the owner-occupied home and throughout the depression it has stood the test for soundness and safety."

The following index numbers are predicated on Chicago building costs, using as a base an average of prices throughout the country for the years 1926-'29 equaling 100:

	—Residences—		Apartments, hotels, —office buildings—			—Commercial and factory buildings—				
	Frame.	Brick.	Brick and wood.	Brick and conc.	Brick and steel.	Frame.	Steel.	Brick and wood.	Brick and steel.	Brick and conc.
*1926-'29	109.2	114.2	109.8	113.2	109.1	112.9	105.2	105.9	112.0	116.0
*1932	89.8	92.8	88.3	88.8	85.3	93.3	83.4	84.5	90.1	91.1
*1933	98.8	102.3	96.8	98.4	94.0	103.4	94.2	92.2	98.8	102.2
January, 1934	93.3	98.9	94.1	103.8	97.9	95.4	103.9	92.5	104.3	109.4
June, 1934	95.3	101.3	96.9	107.6	102.6	96.2	107.0	95.8	107.4	112.7
July 14, 1934	94.0	100.4	96.1	107.6	102.4	94.6	106.7	95.3	107.0	113.0

*Average.

NEW FIRM PLANS MEN'S STORE IN FIELD BUILDING

Charles S. McCune and Harold E. Sundell, for several years with Burns & Grassie, have leased space just west of the Adams street arcade entrance to the new Field building and will open a men's furnishings shop under the name of McCune & Sundell.

Its furnishings and decorations will be carried out in early American design. Walls will be of knotty pine and all fixtures and floor coverings will reflect colonial atmosphere. A partition will give the appearance of two separate shops, one to be devoted to hats and custom tailoring, and the other to men's furnishings.

The new store will have two entrances, one on the south arcade and the other at 122 West Adams street. Approximately 1,000 square feet of space was leased for ten years.

Brokers' Notes

Owing to increase in business, McMenemy, Inc. has added C. B. Hecker, north shore contractor and builder of residences, to its maintenance department. He will have charge of a number of properties along the north shore and northwest territory. Mr. Hecker lives in Edison Park.

The Westman Realty company, successor to the Westman Mortgage and Investment company, has moved its offices to 1544 Morse avenue. B. F. Skehens will continue to manage the general real estate and property management business.

Kelin, Gordon & Co., real estate and property management, have moved from 105 West Monroe street to 511 South Crawford avenue.

CLOSE 17 LEASES IN MERCHANDISE MART DURING LAST MONTH

Seventeen new leases have been negotiated for space in the Merchandise Mart during the last month, according to T. J. Reed, general manager. The actual floor space rented is 164 per cent greater than the amount leased during the same period last year, it was stated.

Among the firms opening sales offices and display rooms in Chicago for the first time are Miller Rubber Products company, makers of dolls, balls, and other toys, with factory in Akron, O.; Lorraine Metal Manufacturing company of New York City, makers of folding tables and chairs, and Max Horn & Bros, Inc., of New York City, boudoir lamp manufacturers.

The National Retailer Owned Grocers, Inc., with 15,000 member stores throughout the country, will move its executive offices to the Merchandise Mart. Other new tenants are Standard Gas and Equipment corporation and the Health Products corporation. Six new tenants leased space in the lamp division of the mart.

Nu-Enamel Rents Store at 4123 West Madison Street

The Nu-Enamel corporation has leased from Margaret L. and Richard A. Redmond the store at 4123 West Madison street for another of its units for a term of years at an undisclosed rental. Charles L. Schrager & Co., agents for the lessee, represented all parties.

CHICAGO REAL ESTATE TRANSACTIONS

IN 75% OF CHICAGO, FOR WEEK ENDING June 16, 1934

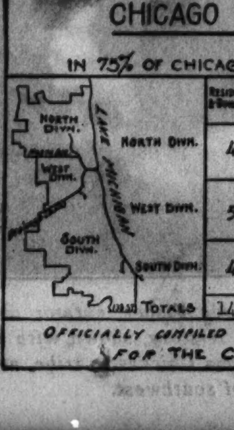

	Residences & Bungalows	2-Flats	3-Flats	4-Flats	6 Apts. & Over	Stores & Business Property	Hotels	Garages & Filling Stations	Factories	Vacant	Total
North Divn.	48	12	5	3	28	8	1	1		59	165
West Divn.	51	11	6	4	24	10	1	1	2	62	172
South Divn.	44	16	9	3	29	9	2	1	1	63	177
Totals	143	39	20	10	81	27	4	3	3	184	514

OFFICIALLY COMPILED BY THE CHICAGO REAL ESTATE INDEX CO. © FOR THE CHICAGO REAL ESTATE BOARD ©

CEDAR ST. HOUSE TO BE REMODELED INTO NINE FLATS

Plans have been completed by Architect Lynn C. Jones and contracts let for the remodeling of the four story stone residence at 68 Cedar street into a nine apartment building. Mrs. Carrie R. Taylor is the owner. The suites will contain one and a half and two and a half rooms. The new lobby and hall decorations will be supplied by the use of fine old marble and paneling from the present house. Remodeling is expected to be finished by September, and the Michigan avenue office of Baird & Warner, which has been appointed renting and managing agents of the property, will lease apartments for occupancy at that time. Last year Mrs. Taylor remodeled the property at 921 North La Salle street in the same manner.

World's Fair Lawyer Buys 34 Acre Wisconsin Estate

C. C. Carnahan of Wilmette, a member of the law firm of Carnahan, Slusser and Mitchell, attorneys for A Century of Progress, has bought thirty-four acres, including a ten acre lake, three miles east of Elkhorn, Wis. John B. Utley, of the farm department of the Northwestern Realty and Building company, was broker.

Contracts Awarded

Contracts awarded in Chicago the week of July 6 to 12, according to figures supplied by the F. W. Dodge corporation, totaled 26, with a combined cost of $1,052,300. For the corresponding week last year there were 26 contracts, totaling $330,200. From Jan. 1 to July 15, 1934, the total was $15,018,652, or $2,959,469 ahead of the corresponding period last year, which totaled $12,059,18?.

WARNS AGAINST TOO RAPID RISE IN FLAT RENTS

Burt Kiely Expects Gain in Fall Schedule.

BURT R. KIELY.
[Edgewater Beach Studio.]

Declaring that the continued decrease in vacant apartments on the north side is bound to result in higher rentals next fall and again next spring, Burt R. Kiely, president of the North Side Renting Managers' association, yesterday warned its members that a too rapid increase in rents will result in families again doubling up. He urged a gradual and moderate rise, declaring that conservative action will put real estate back on its feet. He pointed out that it is essential that living costs rise no faster than the ability of the people to pay.

Vacancies Decrease Further.

"Vacant apartments on the north side have continued to decrease during the summer months," said Mr. Kiely in a letter mailed last night to the association members. "Our surveys now show a vacancy of only 8 2-3 per cent in apartments of all sizes and only 3½ per cent in apartments of one to three rooms. With vacancies so far below the normal 10 per cent, an increase in rentals will undoubtedly be realized this fall.

"It is for the best interest of real estate and all concerned that these rental increases be kept within reasonable limits, it being essential that the costs of living go up no faster than the ability of the people to pay. A drastic spurt in rentals will only result in families again doubling up, and this must be avoided.

10 Per Cent Rise Suggested.

"It has been suggested that increases this fall be limited to 10 per cent, with a possible further advance next spring. However, due to the wide variation in present rentals, it does not seem possible to arrive at any definite percentage as the fair amount of increase, but rather to use discretion in each particular instance.

"Increasing rentals gradually and moderately will put real estate back on a profitable basis, release the frozen assets of our banks, and be a savior for the thousands of investors in real estate bonds and mortgages.

"A moderate increase in rental will be recognized by the tenants as necessary to the recovery of the country and particularly necessary to the revival of that greatest of all American industries, the building trades, without which there can be no lasting prosperity for any of us."

BAIRD & WARNER HAVE BEST MONTH IN LAST 2 YEARS

Real estate sales for the first six months of this year are reported by Baird & Warner to show a steady and substantial increase as compared with the same period in 1932 and 1933. According to Stewart B. Matthews, vice president, the Baird & Warner sales volume in dollars totals practically the same as their total volume for the whole year of 1931 or 1932 and is only about 20 per cent short of equaling the total 1933 volume.

"We believe our record of recent sales in both suburban and city real estate indicates a much better real estate market," he said. "The steady and increased inquiry we have had since June 1 makes us very optimistic as regards the results we expect in the fall season and for the balance of the year. Our sales for June were the largest we have had in any month for two years."

WEST MADISON STREET LEASE.

Alex Finkelstein has leased for five years the store in the building now under construction at the southeast corner of West Madison street and Central avenue, for use as a meat market. William J. Cassidy is lessor. Charles L. Schrager & Co. were brokers.

The Finest **COUNTRY ESTATE** *in the Middle-West*

Down on the historic Wabash River, lies one of the finest country estates ever offered for sale. Fifteen hundred rolling acres with rare walnut, oak and sycamore timber, modern buildings with modern equipment. A veritable country gentleman's dream.

It is now available at a price so ridiculously low that it will be taken off the market very soon.

For a man, who has dreamed of a beautiful estate which, at the same time, is not only self supporting, but can be operated at a profit and in the natural course of events, prove a prime investment, will prove a most happy and profitable acquisition.

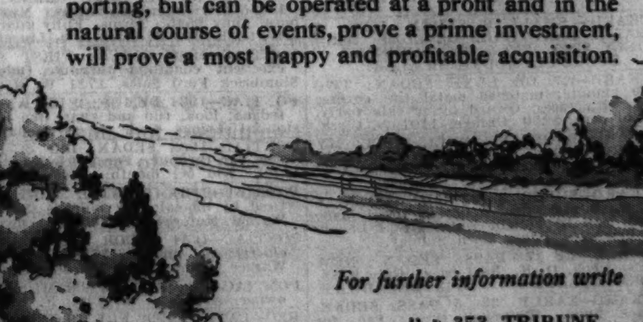

For further information write

B F 353, TRIBUNE

Paris Fashions
Chicago Fashions

Chicago Sunday Tribune.
THE WORLD'S GREATEST NEWSPAPER
JULY 15, 1934.

Women's Features

MILADY'S bath . . . a bore or a heavenly splash?

It all depends on the trimmings. You can be plain Sally Soap and Water or Miss Susanna Sybarite, and being the latter is heaps more fun, as every woman knows.

Sketched above is a knowing young woman about to indulge in a summer morning glory, a bath that begins and ends with expert use of some of the thrilling accessories that stock her bathroom shelves.

At her left is a huge jar of June geranium bath salts, a handful of which will transform her bath water into a fragrant sea. On shelf No. 1 is a round box of a favorite dusting powder, flanked on either side by oval bars of luxurious soap, encased in a fastidious wrapping of white satin.

Shelf No. 2 provides cabinet space for her special cologne

THROUGH THE LOOKING GLASS

By ELEANOR NANGLE.

atomizer, her wooden bath bowl of fine English soap and its accompanying brush to make the skin tingle. Next it is the slender necked bottle of a fine and famous perfumed cologne for the after bath rubdown. Shelf 3 offers a choice of talcs, one in a scent as sophisticated as its white corded red box, one a floral blend for her lighter moments. In the center is a wicker wrapped bottle of lavender liquid bath salts with which to perfume and soften the water. On the shelf below are an imposing array of luxuries, a French liquid to be used in the water or for a rubdown that bubbles and is packaged like champagne; more bath salts and at the extreme right a stunning bottle of refreshing cologne.

On shelf No. 5 is a favorite soap, bright red and exquisitely scented. Next it is a catchy summer perfume, a bit dry and spicy, never cloying. To the right is one of the neatest bath tricks of the year, a chromium ball to play with in the tub or to suspend from the shower; it contains a luxurious bath oil which dribbles out to permeate the bath.

More soap, as pretty as it is pleasant to use, in the fragrance of jasmin, gardenia, or sweet pea, stands in state on shelf No. 6 beside a trim little bottle of pine bath oil.

Shelf No. 7 . . . a tall, slender bottle of a white emulsion to be used on dry skin after the bath, guaranteeing satin smoothness; rose bath salts in a handsome plain crystal jar; a toilet water in matching scent of one of the most renowned and beloved of perfumes.

On shelf No. 8 are a French infusion, neither toilet water nor perfume, but combining the cooling properties of one with the fragrance of the other. In the cut crystal decanter in the center is a fine bouquet cologne, in a choice of beautiful scents. Next it is a white bottle of toilet essence, a concentrated compound of delicious flower oils that makes an ideal body lotion after the bath.

Proper Posture Is Key to True Beauty of Figure and Any Woman May Achieve It by Conscious Effort

It Adds Height to Small Woman and Subtracts Girth from the Body.

By Antoinette Donnelly.

FOR the small girls who wish to add an inch or two to their height and the large girls who would have a smaller waistline it is advisable to look into the possibilities of posture.

The small girl who does not carry herself correctly and does not strive for a good, erect carriage will find that she can add an inch to two inches to her height with the changed position of the body. And the girl with the thick waistline and diaphragm will be surprised and delighted when she compares her measurements in the ordinary posture and in the new one.

We may boil down posture rules to two controling features: Watch your feet and your chest. See that the feet point straight ahead, or nearly so, that lightness of step may be effected with a buoyant spring on the soles. Hold up your chest. By doing so you automatically reform faulty posture habits. There will be no slump of the neck. Your abdomen will be pulled in. Your back will be held straight and the shoulders will fall in an easy line. And that's not all posture does for you. It makes your clothes look a thousand times better. No model, no matter how expensive, will look the part unless the body for which it was made carries a corresponding air.

You want to strive for good proportions, too. You may be a thirty-eight size, a fourteen size, or a sixteen size. You can be yourself so long as you are well proportioned. Being not too hippy for your bus' size, or vice versa, and having not too large a waistline for bust and hips. I am going to give you a formula for proportionate measurements which has been worked out after considerable study by a student of the feminine figure.

You begin with the height of the figure in stocking feet. From the height determine what the bust measurements should be.

For five feet in height: 30 inch bust measurement.

For five feet one inch: 31 inch bust measurement.

For five feet two inches: 32 inch bust measurement.

And so on. The bust measure exceeds 30 inches by the same number of inches that the height exceeds five feet. To determine the waist measurement from your ideal bust measurements [according to height as shown in the above table] subtract eight inches. To determine the hip measurement add two inches to the bust measurement.

From the above formula you can work out a good proportion chart for yourself. In all of these charts you are privileged with an inch of leeway this way or that. But if your hips are four, six, or eight inches more than the bust, say, or your waistline is away off in girth, according to the chart offered, you had better think seriously about doing some exercises.

Hips being the popular offenders against these proportionate measurements, I am going to outline a few exercises which will be found helpful. Here they are. Lie flat on your back. Raise the right leg, cross it over the left and stretch it. Roll over on your hips and repeat with the left leg. Try to keep shoulders stationary. Do this ten times morning and night.

Support the body on hands and toes, rise up and down. It's not an easy exercise, so go carefully the first few times.

Chop wood. Begin with hands high overhead, knees straight. Swing at the waist and down one side, then down the other side.

Lie on the back with arms fully extended to the rear of the head. Rise to a sitting position smartly. Touch hands to toes. STRETCH the back and shoulders. Return to original position slowly.

Lie face downward, arms extended to the front. Raise and lower the right leg, extended, then the left. Alternate with extended legs.

Lie on your back, arms by your sides. Raise the right leg, extended, and lower slowly. Same with the left leg. Alternate the right and left leg. Raise both legs. Be sure to lower the legs slowly.

I have exercises for any other parts of the body that may be keeping you out of the well proportioned class.

Ida Lupino knows the value of good posture and also that the first thought of any woman thinking seriously of making her figure look like something the gentlemen prefer is a routine of exercise to remove the humps and bumps which make excellent posture a physical impossibility. First she lies on her back, as she is seen here, and then she swings into a series of workouts designed to eliminate the offending padding.

Macaroni Does Cooling Things in Midsummer

Fluffy Tubes Fulfill the "Warm But Light" Need of the Present Season.

By Mary Meade.

IT'S a job for us doubting Thomases to believe it, the while we pat our beady brows, but just the same it's true that a warm bath is more refreshing than an icy one, and that these hot days warm-dish-a-meal is a much smarter pick-me-up than an all-the-time diet of frigid foods.

So, such being, we're rooting for the versatile macaroni cousinry, excellent fellows to invite in to relax our digestive workings and balance the chizzly ices and endless cold drinks.

But, just in case you've been thinking of these lanky pale tubes as wholly without glamor, here's a story for you to tell the family when you usher in the next macaroni masterpiece.

Chinese Were the First Enthusiasts for Macaroni.

It seems that although we usually think of the macaroni tribe as being typically Italian, the credit really winds back to those clever Chinese. They seem to have been making the things, under a different name, way back before the Christian era.

Then, in some way, the Germans picked up the art, but never really grew excited about it. It was a different tale when the chefs of Italy found out the secret. Something about macaroni and spaghetti seemed to tickle the Italian palates, and by the fourteenth century it seems that only the Italians were serious about manufacturing and using the macaroni family.

Even the name has an Italian lilt. Some say it comes from the Italian dialect word "maccare," which means "to crush," or "to bruise." Then there's also the jolly tale of the honored magician, Chico. Back in 1220, it seems, Chico lost his fortune and his friends at one fell swoop. He became a recluse and decided to devote the rest of his life to originating a dish which would be of lasting benefit to humanity.

Scullion's Wife Began Popularity of the Food.

Unfortunately there was a scullion in the royal kitchen who had a wife named Jovanella. Poking about one day she came unseen upon Chico at work on his wonder. She watched and watched, then rushed to see the king. To him that false wench announced that she had had a dream and an entirely new dish had been revealed to her, fit even for a king. His highness had her taken to the royal kitchens, where she turned out a dish of tomatoes, cheese, meat, and odd little tubes made of flour, eggs, and salt. Friend king was so delighted that he gave the duplex Jovanella rich gifts and called the tubes "macaroni" because of the word "macarus," which means "divine."

So much for legends. And here's an up-to-date fact to top them off. Macaroni is really a dried wheat paste. Like other grains, it will keep only if properly stored. A dry, cool spot is the best answer. And, as a finger of warning before we assume the apron, DON'T overcook the macaroni products. More than 10 to 15 minutes of cooking will leave them shapeless and flabby. Drop them into boiling, salted water and cook gently until just tender.

Shrimps and Macaroni Form Fluffy Concoction.

But, to take off with a fluffy luncheon dish which seems just to fit a summer day:

SHRIMP AND MACARONI SOUFFLE.
½ package macaroni, elbow and straight
¼ cup butter
¼ cup flour
2 cups milk
4 eggs, separated
1 teaspoon salt
⅛ teaspoon pepper
Dasha of paprika
1 small can shrimps

Drop the macaroni into boiling, salted water and cook until tender. Drain and rinse with cold water in a collander. In the meantime, make a white sauce from the butter, flour, and milk. When thick, pour this over the beaten egg yolks, mixing well. Stir in the seasoning, cleaned and shredded shrimp, and the macaroni. Fold in the stiffly beaten egg whites. Pour the souffle mixture into a buttered baking dish, place in a shallow pan of hot water, and bake in a moderately slow oven [325 degrees F.] for 45 minutes. Serve warm.

Noodles Are Mainstay of New Summer Dessert.

But, maybe it's to be a warm soup for the mainstay of the meal, yet a little something heartier is in order for dessert. Then climax the dining with:

EGG NOODLE PUDDING.
1 package wide egg noodles
4 tablespoons butter
1 tablespoon flour
1 cup sugar
2 eggs
½ lemon, juice and grated rind
½ cup chopped dates or raisins
½ cup chopped nuts
2 large apples, sliced thinly
⅛ teaspoon salt

Cook the noodles in boiling, salted water until not quite tender. Drain. Cream the butter, then mix in the sugar and flour, sifted together. Stir in the beaten eggs, the lemon juice, and the rind. Add the remaining ingredients, stirring the noodles in last. Turn the mixture into a well greased baking dish, place in a pan of hot water, and bake in a moderate oven for one hour. If baked in a ring mold, this is a delectable party dish. Turn it out, fill the center, and pipe the outside with whipped cream. Then decorate the cream gaily with maraschino cherries and candied orange peel.

Patterns by Clotilde

3241—Woman's and miss' dress. Sizes 14, 16, and 18 years and 36, 38, and 40 inches bust measure. Size 16 requires 3 yards of 39 inch material.

3493—Woman's and miss' jacket dress. Sizes 14, 16, and 18 years and 36, 38, and 40 inches bust measure. Size 16 requires 3⅝ yards of 39 inch material, with 1⅜ yards of 39 inch contrasting.

2574—Woman's dress. Sizes 36, 38, 40, 42, 44, 46, and 48 inches bust measure. Size 36 requires 3⅝ yards of 39 inch material.

2657—Woman's and miss' dress. Sizes 14, 16, and 18 years and 36, 38, and 40 inches bust measure. Size 16 requires 3⅛ yards of 39 inch material.

Varied Models Meet Needs of 'Under the Sun'

Latest style news: The summer edition of the Chicago Tribune Book of Clotilde Fashions is ready, presenting in color up-to-the-minute styles for every need. The price is 15 cents a copy, but 10 cents when ordered with a pattern. Address Clotilde Patterns, Chicago Tribune, P. O. Box 537, Grand Central Station, New York City; or call at one of the Tribune Public Service offices, 1 South Dearborn street, Tribune Tower, and Hall of Science, A Century of Progress, Chicago.

By Clotilde.

SUN tan dresses are as popular as ever, and you'll surely want pattern No. 3241 to copy this smart little dress. The skirt, as you can see, is simply cut and quite plain, and the waist is smartly cut and can be worn in two different ways. While it's a stunning sports model, if you want it for sun bathing simply unfasten the shoulder straps and tie them around your neck.

A plaided table cloth linen made the original dress, but any of the usual wash materials will make up well. Linen, piqué, cotton broadcloth, seersucker, and tub silks are other suggestions.

You can bind or face the front at the neck and the armholes. If you choose to face the neck and armholes, cut the pieces exactly like the waist at these places, then measure down two inches all along, stitch in a wrong side seam, then turn in the opposite edges, baste, and stitch close to the edges.

No woman can have too many of these smart little jacket dresses, and they are as practical as they are fashionable. Pattern No. 3493 is youthful looking, and you'll find it decidedly inexpensive to copy. The skirt is gored, flaring slightly at the hemline to allow easy walking. The bodice has short sleeves and the neck is finished with a collar and tie. Natural colored linen made the original jacket and skirt, and a nautical blue linen was used for the bodice, collar, and tie. You can hardly imagine anything cooler or smarter looking. Finish the jacket seams by edge stitching—that is, after the seams have been stitched, open them, turn the edges under, and stitch close to the fold.

Pattern No. 2574 is for the favorite shirtwaist style dress. The skirt is prettily cut, with kick plaits in front, and there are two patch pockets. The waist has a bosom front that is slenderizing and gives opportunity for using contrasting material. Or, if a striped material is used for the dress, it can be used going across for this front, revers, collar, and cuffs.

One of the striped tub silks in brown and gray would be stunning.

If you want a dress that is youthful and smart, choose pattern No. 2657. Note the attractive neckline and the raglan sleeves. It's inexpensive to copy, and nothing will be prettier for it than one of the lovely washable silks. An ice cream pink washable silk made the original dress.

Order for Clotilde Patterns.

3241.......................... 2574..........................
3493.......................... 2657..........................
Name ....
Number and street..........................
City ....
State ....

Write name and address plainly. Inclose 10 cents in stamps or coin [coin preferred] for each number, wrap it carefully, and mail your order to Clotilde Patterns, CHICAGO TRIBUNE, P. O. Box 537, Grand Central Station, New York City.

Bride Needs a Male Escort on March to Altar

If Father Is Dead, She May Ask Brother, Cousin, Uncle, or Family Friend.

Questions pertaining to etiquet and correct social behavior are invited. For a personal reply enclose a self-addressed, stamped envelope with your request. Address mail to Helen Bartlett, Etiquet Editor, Chicago Tribune.

By Helen Bartlett.

LET the questions pour in. We're in the mood for answering them and we'll let you in on the fun today.

First we hear from Miss F. H. who inquires, "May a girl whose father is dead walk to the altar alone or on her mother's arm?"

If it can be arranged, Miss F. H., try to have some family friend or male relative, brother, cousin, uncle, to escort you down the aile and give you away. If there is no one you may walk up the aile alone and when the minister asks who gives you in marriage, your mother may rise from her place in the first pew on the left to answer. It is unusual for the bride's mother to escort her to the altar. In some churches there is no giving in marriage ceremony; if this is so in your case you may walk in alone and your mother will not be asked the question "Who giveth this woman."

"When a woman is walking with two men, does she walk between them? D. V."

No. Both men should be on the curb side. The same is true when one man is walking with two women. He does not walk between them, but on the curb side.

Hostess Must Wait Twenty Minutes for Late Guest.

"How long should a hostess wait for a late dinner guest? K. L."

The hostess is obliged by politeness to wait twenty minutes. After that she can wait no longer without inconveniencing her other guests.

"Should shower gifts be returned after a broken engagement? If so, should a note of explanation accompany each gift? N. S."

The gifts should be returned, but the note accompanying them gives no explanation of the broken engagement. Simply state that the engagement is broken and thank the donor graciously.

"My mother would like to be my attendant when I am married in the fall. Is this correct? B. R."

No, it is not correct.

Birth Announcements Should Be Simple.

"Is it correct to send birth announcements? If so, what sort is the best? D. C."

Yes, it is correct to send announcements. Those in the best taste are small engraved cards bearing the baby's name and the date of his birth. This small card is joined to the joint card of the father and mother by a bit of baby ribbon, blue for a boy and pink for a girl. The script on the baby's card matches that on the parents'.

"Do brides wear jewelry? O. N."

Very little. If the groom presents the bride with a necklace, bracelet, or brooch, she may wear it; but she should use caution in selecting jewelry to wear that day. A bridal costume is usually so glamorous that jewelry is superfluous and only detracts from the beauty of the whole.

Paris Pattern Jacket and Dress Are Fashion Highlight

No. 5042—The Paris pattern for this jacket ensemble is available in size 16, and in 36, 38, 40, and 42 inches bust measurement.

By Bettina Bedwell.

PARIS.—[Special.]—The dress and jacket in our Paris pattern, No. 5042, make the kind of hot weather ensemble that is an answer to the prayer of the maiden in need of something that doesn't require eternal laundering.

The jacket is one of those printed silk swagger coats which half of the smartest women in Paris are wearing. It is a jacket you can wear over all kinds of frocks and, if you want it to be especially practical and chic, choose a printed silk that has a black ground and clear, dainty white or colored flowers printed on it. The short flaring cape sleeves and the collarless neckline prevent its being any burden, even in very warm weather.

The dress in the background is easy to make and you can make it of any of the sheer materials that are worn this summer. In the original Paris model it was black, semi-sheer silk crêpe to match the black ground of the printed jacket. Two triangular tabs, one at the neck and the other over the belt, made of the printed material of the jacket give the dress as much daintiness as do the much harder to keep fresh white touches.

This ensemble would be just as attractive in navy blue and white, brown and white, or in black, brown, or navy blue with light colored patterns.

Order for Paris Pattern
Chicago Tribune Paris Patterns
200 Fifth Ave., New York City
Please send Paris pattern No. 5042.
Inclosed please find $..........
Name ....
Address ....
City ....
State ....
Size ....

Name and address should be written or printed clearly on the dotted lines. Inclose 25 cents in stamps or coin for each pattern desired and mail order to the above address.

THIS WEEK IN THE GARDEN

Monday, July 16.

After each rain cultivate the ground to conserve the moisture. Stirring the soil keeps the ground covered with a loose mulch and prevents the growth of weeds. Be careful not to hoe too near the plants. It is more essential that the ground be stirred during extended dry spells than during periods of continuous rain.

It is not to late to fill in bare spots with annuals although it is best to use small potted plants for the purpose as they are undisturbed when moved. A sowing of the moss pink or sun plant [Portalaca] may be made. These develop rapidly and furnish the garden with a brilliant bloom. Keep the grass cut regularly during the period of growth but avoid cutting too close during hot weather.

Tuesday, July 17.

Propagate poinsettias for Christmas bloom. Use the short side growths, insert in sand in pots, or boxes and shade with cheese cloth. Sprinkle the tops several times each day to keep them humid. After rooting, pot in small pots.

Young cyclamen should be shifted when the roots touch the sides of the pots. Use a soil composed of compost, leaf mold or peat, a small quantity of well rotted manure, and sufficient sand to provide porosity. It is a good plan to plunge the plants in a coldframe and keep shaded.

Wednesday, July 18.

When the gloxinias and tuberous begonias are past flowering gradually dry off the tubers by withholding water and giving plenty of air. The leaves will turn yellow and fall, an indication that the plants are in a dormant state. Keep the dried bulbs in sand, not wet, until wanted next season.

Prune climbing roses after flowering. Keep dead wood removed at all times. Some of the Wichuraiana hybrids, those which throw strong canes from the base each season should have the old flowering canes removed after flowering. Other types require only minor pruning. Use common sense when the pruning knife is concerned. Feed and cultivate rhubarb and asparagus to promote good, strong growths next season.

Thursday, July 19.

Pinch back chrysanthemums, cosmos, and dahlias to provide a heavy, compact growth. Many flowering plants are benefited if pinched back to provide numerous flowering stems.

Sow every ten days for a succession of blooms such flowers as sweet alyssum, baby's breath, and similar plants. If the early sown alyssum is seeding heavily take a pair of scissors and trim back. Annuals will flower much longer if the faded flowers are kept removed.

Use a tobacco extract for ahpids and other sucking insects. Leaf-eating insects are easily eradicated by spraying with poisons, such as arsenate of lead and paris green.

Friday, July 20.

Roses, magnolias, and many other shrubs may be increased by layering and by covering the young shoots with soil to form roots. After the delphinium has flowered remove the flowering stems back to the foliage and a second flowering will take place.

Spray tomatoes, cucumbers, and potatoes for blight. Use bordeaux mixture as a prevention.

Saturday, July 21.

Keep the walks edged. Gravel walks are attractive to weeds. Use a good weed killer to remove them. It is a good time to sow many perennials, such a foxglove and canterbury bell. Keep sweet peas well watered and mulched and keep the flowers cut each morning.

Keep all suckers removed from dahlias. See that ferns are well watered and protected from the direct sun. Keep all faded flowers picked from pansies. Watch for mildew on roses and if it appears dust with flowers of sulphur.

[Prepared in coöperation with Garfield park conservatory.]

Mother Bases Child Care on Logic and Patience

Experience with Three Offspring Leads Her to Discredit Severity.

By Gladys Huntington Bevans.

MY first thought on reading the following letter was that I would quote from it from time to time. But my second thought was that it would be more interesting to print the letter as a whole, because in that way one realizes how much this mother—and most intelligent mothers—learns from experience.

"Dear Mrs. Bevans: Your column does a lot of good to us busy mothers. I have learned so much since my first baby was tiny that I would like to pass on a little of that painfully learned experience to others from the vantage point of three children, 9½, 7, and 2½. May I?

"*FEARS.*

"When my two year old became afraid of storms I took her on my lap on the back steps during a storm, showed her the grass 'getting a nice drink,' and we said 'Boo, thunder!' when the thunder said boo to us. At other times the wind scared her, and I showed her how funny the trees were being pushed by the wind. The fear vanished.

"I have been around a friend's 2 year old who was afraid of elevators. The simple expedient of saying 'Whee-ee-ee!' as the elevator started transformed the journey into an adventure.

"*DON'T TOUCH.*

"When my first was tiny I slapped her hands whenever they offended. Now my 2½ year old is full of pep and never gets her hands slapped. She is allowed to touch anything under supervision. We have a nice house, but no costly ornaments. I have seen a friend's baby go after the artificial coal in an electric fireplace. Twenty times he had his hands slapped, and twenty-one times he went back.

"*FORCED FEEDING.*

"I thought my baby had to weigh *so* much, gain *so* much, and eat just *so* much. Now I look back with amazement at the spectacle of myself at mealtimes. We mothers must realize that a normal child doesn't 'get malnutrition' because of a little less food. If he is sick stuffing does more harm. I blame myself for part of my child's 'nerves' for the fuss I made at mealtimes.

"*STAMMERING.*

"I could write a book on this. My girl stammered from 2½ to 7 years off and on—she never did it continuously. She is bright and has a fine personality, so that her little friends never noticed it in her as usually they do.

"Please tell mothers of stammering children to get in touch with a good speech clinic, which will analyze the child and the home and tell you how to help the child. [We have such lists.]

"They told me to expect trouble in reading. She loved to read, and her teacher reported that she did splendidly. When she was 7 she had a spell of stammering for several months. She would put her hand over her mouth and say, 'Sometimes I have to say, 'What—what.' I tried to give her confidence by saying: 'That's all right—I did it, too, for a short while when I was small, but afterwards I didn't do it—just as I didn't like carrots when I was small and later I did.'

Being Forced to Read Fast Causes Stammering.

"The people at the clinic examined her thoroughly and reported she was having trouble with reading. The children were urged in school to read fast, and she should have been taught to read slowly. So she mixed up the small words, and the resulting strain was causing the stammering. They gave her special work in reading once a week. I took her there for several months—and the stammering vanished completely.

"It may be it will come back some day, but if it does there is a cause to be searched for and found.

"It does my heart good to hear in each grade that she is one of the two best readers.

"Stammering can never be attacked directly. The fumbling words used to go right through me, but I never let her know that she talked funny. She is such an attractive child—I do not mean beautiful—that my trouble was well worth while. Stammering is a heavy burden for an older girl.

Naughtiness Often Result of Poor Management.

"Every child has his bad days, but whenever I find myself for days on end thinking what terrible children they are I know I'm slipping somewhere. Maybe I'm too busy, sometimes not keeping them busy enough, or I am getting to magnify their faults. Then, instead of a 'What *are* you doing? I change it to 'I am glad you are getting to be such a big boy. You used to slam doors and so forth, but you don't any more.' I have caught myself up short at the table, stopped nagging, and said, 'You certainly do sit up nice and straight'—or commending anything the child is doing well. Something to praise can be found if we try hard. In less than five minutes a sulky 'bad' child is changed to a sunny one.

"Don't think from the foregoing that my battles are all won and I am resting on my laurels. The hardest enemy I had to fight was my own quick temper. That enemy is subdued, but not vanquished.

"Thanks for your daily helps."

What one reads can only be a guide. The details must be worked out by each mother herself. We have a number of fully written booklets for all ages. Please accompany your request with a stamped, self-addressed envelope.

[Copyright: 1934: By The Chicago Tribune.]

The New Togs Make It Smart to Be Athletic

Fashion Decides Girls Must Be Alluring on Court, Links, or Bounding Main.

By Rhea Seeger.

EVERY ONE is taking this out of doors racket in a big way. Even though you wangle only a week-end for sports and such, you have no difficulty in finding expert instruction in how to play. And some of the best brains in the country have taken a season out and designed some compelling clothes that will keep you out of doors just to wear them.

One Chicago store has gone even further. They have dusted out almost an entire floor and then crammed it full of everything anybody would ever ask for in the way of games and sports equipment. They even tell you how to play with expert, enthusiastic salespeople who seemingly get a big kick out of selling stuff to keep you under the sun. From speedboats to camping stuff, this probably is the most diverting collection you ever tried to inspect in your odd hours prowling about trying to find out what's new and different.

Wait till you see how the gang will tote the new croquet outfits this summer. You can go for miles, find a good, smooth turf, and set up one of these new sets without any trouble at all. Remember when the balls and stakes and mallets came in a coffin-like, highly varnished box? Well, that's history now. The new sets come piled compactly in a rack that can be carried, and if that isn't an invention worthy of a nice big medal, nothing can be.

Nice gleaming canoes, the last word in camping utensils and tents . . . the proper shoes for every sport as well as the matching socks, golf clubs that will make you squirm until they belong to you . . . tennis rackets, fishing poles, and tackle . . . everything is here. And then to be doubly useful these salespeople even offer to help you select the right clothes for the sporting gadgets you buy, and that *is* efficiency!

Inverted Plaits Assure Freedom in Golf Dress.

Several of these carefree clothes or costumes have been sketched . . . new, expertly designed, and skilfully cut costumes that are decorative, comfortable, and just what you need for the particular sport you intend to enjoy.

No. 1 . . . the super golf dress, impeccably tailored with the desired freedom for action in cleverly inverted plaits, patch pockets, slim looking skirt, and a trim waistline with the just right length sleeves and the well fitted and comfortable high collar line. No. 2 . . . ribbed cotton that looks like smart new knitted weaves in shorts that are a bit longer than the trying shorter affairs, a knockout slipover shirt, and the matching slacks. These you wear for beach lounging, for sultry days on a sailboat, or—with shorts and shirt only—as a bicycle costume. They come in stunning golden yellow, navy, or white, and you can go in for color contrast in a big way with these three tones if you know your color tricks.

Go Riding in a Mussolini Shirt.

No. 3 . . . riding outfits for summer really liven any scene. This particular cotton ensemble consists of white vest and jodhpurs with one of the startling Mussolini shirts. In the sketch the shirt is appropriately black, but you can get it in all colors, and the jodhpurs are also available in various hues. No. 4 . . . the recognized and deservedly popular play suit in red and white striped silk. The red ribs of the silk contrasting with the white achieve a good cool effect. No. 5 . . . the newest hot weather deck hand costume . . . floppy trousers and a slipon shirt of natural linen crash. The kerchief top under the blouse is of colorful plaid, the shirt has a zipper closing device. No. 6 . . . a striped cotton tennis dress that fastens on the side. It can also be used for a beach dress. No. 7 . . . a new knitted swim suit with detachable skirt in all bright colors. No. 8 . . . printed cotton swim suit with anchors made over white acetate silk trunks.

PARIS SNAPSHOTS

Vionnet's newest evening gowns have foundation slips in contrasting color, as a pastel blue frock with a coral slip and a violet frock with a pink slip. They are transparent, so the color effect is beautiful.

Lyons manufacturers are getting ready heaps of velvet for next fall, most of it guaranteed noncrushable and light in weight.

Advance news in Paris on colors for autumn plays up deep bluish and bottle greens, rich dark browns and the dark berry tones like mulberry and raspberry.

Combination purses and vanities, made of lether and flat enough to slip into the pocket of your sports suit or coat, are Paris novelties. They are also being made in silk brocade for evening.

OUTDOOR ENSEMBLES BORROW BRIGHT HUES FROM NATURE

SKETCHED IN CHICAGO BY A STAF ARTIST.

● 1. Inverted plaits assure freedom for action in this tailored golf dress with its slim looking skirt, its trim pockets, its high collar line, its jaunty patch pockets. ● 2. Ribbed cotton makes a three piece sports ensemble. The shorts are conservatively long. ● 3. A Mussolini shirt is a feature of this riding outfit of cotton. It and the jodhpurs are available in various colors. The vest is white. ● 4. Red and white striped silk makes a cool play suit. ● 5. A costume for an amateur deck hand consisting of floppy trousers, a slip-on shirt of natural linen, and a plaid 'kerchief. ● 6. A striped cotton tennis frock with side fastening that can also be used as a beach dress. ● 7. This new knitted swim suit with detachable skirt comes in all bright colors. ● 8. A printed cotton swim suit with anchors over white acetate silk trunks.

Sally Will Take 100 Children to See White Sox

Will Select Boys and Girls Whose Letters Prove They're Baseball Fans.

By Sally Joy Brown

SINCE I have a strong suspicion that baseball is your favorite fruit, boys and girls, I think it's about time we had another baseball party!

Mr. J. Louis Comiskey has extended his usual generous invitation to us this year, so on Wednesday, July 25, I'm going out to Comiskey park to see the Chicago White Sox play the Washington Senators. The invitation includes 50 boys and 50 girls, and as usual I want to select the youngsters who'll enjoy the party most. I can't judge that unless you tell me, and the best way to tell me is by writing a letter.

I know all you White Sox fans are anxious to see your particular favorites, Al Simmons, Jimmy Dykes, and all the rest of them—so just sit right down and tell me about it, and be sure to include your name, address, and age in your letters, and have them here on my desk by next Thursday morning at the latest. I'll read every last one of them, and choose the boys and girls who I think are most anxious to come. A week from today, next Sunday, this column will carry the names of the lucky youngsters who've won invitations, just as today the following list will tell you which of all the boys and girls who wrote in are invited to go to the Brookfield Zoo with me.

I'll tell you more about our July 25 party tomorrow, but don't wait to send that letter off to Sally Joy Brown, THE CHICAGO TRIBUNE, Chicago.

Here are the names of our guests for our Chicago Zoölogical Gardens trip. Invitations will be mailed to you within the next day or two, so if your address is printed incorrectly, please let me know.

[Brookfield ZOO.]

GIRLS.

Dorothy Antes, 5014 N. Leavitt-st.
Betty Lou Bernard, 4905 N. Clark-st.
Barbara Jean Bliss, 1738 N. Washington-av., Wilmette, Ill.
Barbara Boes, 808 Wilson-av.
Pauline Camerano, 7952 S. Wood-st.
Mabel Buckner, 3050 E. 91-st.
Rose Cekolin, 8728 Buffalo-av.
Hazel Doherty, 6021 S. Throop-st.
Carolyn Marie Friberg, 3904 Janssen-av.
Sara Garza, 9011 Brandon-av.
Lidwina Garza, 9011 Brandon-av.
Lois Gilson, 10101 S. Wood-st.
Dorothy Gnehm, 2933 N. Seeley-av.
Gloria Griffith, 4700 N. Winchester-av.
Lillian Haas, 6746 Clyde-av.
Eleanor Ann Hiller, 6945 N. Ashland-av.
Ann Hutnik, 8406 Greenbay-av.
Mary Jane Hyland, 5800 S. May-st.
Lorraine Jones, 2643 W. 55th-st.
Stella Kaczmarek, 8456 Buffalo-av.
Adele Kelagher, 819 E. 46th-st.
Jane Lewis, 9131 Houston-av. So. Chicago, Ill.
Josephine Mankowski, 8333 Buffalo-av.
Kate Meehan, 4333 Vista-terrace.
Margaret Milligan, 5412 Maryland-av.
Helen McNeilly, 3147 W. Monroe-st.
Helen Nemec, 4936 S. Winchester-av.
May Eleanor O'Brien, 5811 S. May-st.
Rita Ann O'Brien, 7141 S. Morgan-st.
Betty June Paul, 5481 Drexel-av.
June Phillips, 3036 Greenview-av.
Shirley Phillips, 3036 Greenview-av.
Berde Postell, 2031 W. Division-st.
Sophie Prokepeak, 8941 Brandon-av.
Angelina Raimondi, 922 S. Bishop-st.
Margaret Ryan, 9110 Exchange-av.
Patricia Runkle, 3340 Eastwood-av.
Dolores Sander, 4056 N. Albany-av.
Ruth Schmidt, 908 E. 61st-st.
Betty Lou Shepherd, 6415 S. Richmond st
Irma Slataritz, 3008 S. Oconto-st.
Anna Slataritz, 3008 S. Oconto-st.
Dorothy Stukel, 818 S. 7th-av., Maywood, Ill.
Teresa Tatscher, 2248 N. Halsted-st.
Gloria Townsend, 1432 E. 66th-pl.
Gene Wysatt, 1101 N. Sacramento-av.
Helen Wysatt, 1101 N. Sacramento-av.
Doris Jean Venema, 6854 Osceola-av.
Josephine Wallace, 826 N. Avers-av.
Gertrude Yarecki, 8391 South Shore drive.

BOYS.

Bob Adelman, 5120 W. Chicago-av.
Herbert Arnold, 6619 Ellis-av.
John Avignone, 10737 Michigan-av.
D. Royce Townsend, 1432 E. 66th-pl.
Gilbert Bernard, 4905 N. Clark-st.
Kenneth Bixby, 5411 N. Moody-av.
Edward Brown, 626 Aldine-av.
George Braun, 1421 N. La Salle-st.
William Buckner, 3050 E. 91-st.
Vincent Canby, 344 Hillside-av., Barrington, Ill.
Phillip Carque, 6546 Maryland-av.
Robert Cognac, 5931 S. Washtenaw-av.
Billy Crooks, 2923 Arthington-st.
Harold Davidson, 5004 N. Drake-av.
Howard Degen Jr., 1492 N. Leavitt-st.
James Delaney, 5532 Ellis-av.
Charles H. Ellison, 10503 Corliss-av.
James Ellison, 10503 Corliss-av.
Carl Franke, 1917 Berwyn-av.
Billy Fritze, 1653 E. 74th-pl.
Ray Frodin, 2118 Addison-st.
La Verne Gaven, 2322 W. 59th-st.
Robert Hansen, 4219 N. Lamon-av.
Paul Hellman, 5358 Maryland-av.
Billy Higgins, 4915 N. Hoyne-av.
George Hyland, 5800 S. May-st.
John Idstein, 3645 N. Hermitage-av.
Richard Idstein, 3645 N. Hermitage-av.
Melvin Kasper, 1825 Cortland-st.
Emil Kasper, 1825 Cortland-st.
Calvin Kittleson, 6824 S. Lincoln-st.
Emil Kuczkowski, 7228 S. Peoria-st.
Thomas Leisten, 4438 N. Ashland-av.
Frank Massman, 5154 Fulton-st.
Burton Milligan, 5412 Maryland-av.
James Murphy, 5943 S. Washtenaw-av.
Stuart Nahin, 549 Aldine-av.
Donald Nelson, 1706 Balmoral-av.
Billy O'Brien, 6436 Blackstone-av.
Bobby O'Malley, 1934 Patterson-av.
Nels Pedersen, 3239 Barry-av.
Thomas Powers, 4511 N. Mansfield-av.
John Powers, 4511 N. Mansfield-av.
Seymour Santow, 1842 Humboldt-blvd.
Bobbie Scarbeck, 1927 Girard-st.
Norma Schmalz, 9129 Houston-av.
Leonard E. Schnitzer Jr., 2250 W. 37th
Billy Sikyta, 1835 W. 47th-st.
Daniel Stephans, 541 N. Lawndale-av.
Donald Vollbracht, 3038 N. Mason-av.

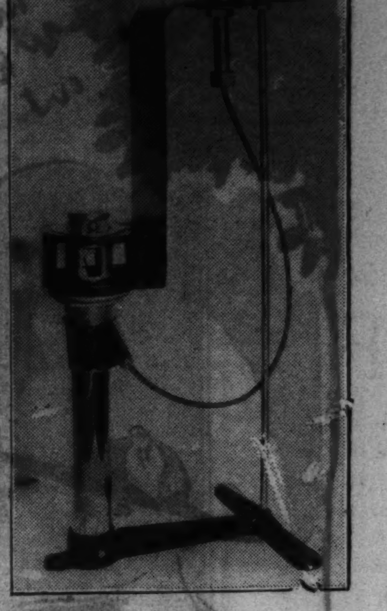

MODERNIZED

Gone are the days when you could only install a popup waste by enlarging the hole in which the mainstay was fastened. Here is a new type which can be built into the old type of lavatory without enlarging the chain stay hole. The push and pull action is transmitted from the knob to the stopper by means of a bronze wire instead of the customary rods, levers, ball, and joints.

Japanese Women Work in Same Fields as the Men

ON the farm and in the factory, women in Japan continue to do work equal to that of men in many instances. They also share the toil of fishing villages. Some of them dive in deep water for riches of the sea.

The United States has 1,940 women undertakers.

A Friend in Need

By Sally Joy Brown.

EXTREMELY hot weather is difficult for almost all of us, but for bedridden invalids, it must be almost unbearable. I recently had an appeal from the Visiting Nurses' association for a wheel chair for one of the many patients the organization cares for. The letter ran as follows:

"If any of your readers have a wheel chair to give away, we have five patients who want them more than anything else in the world. They are expensive, and although we keep sixty of them in circulation we still have great need of them. Occasionally I hear of one that has been stored for years—and storing is almost as bad for a good wheel chair as it is for a good piano. We do not give ours away, we lend them. The life of a chair is from six to ten years and in that length of time a good many patients have had much more pleasure from the chair than a basement or the storage warehouse could possibly have had."

Realizing this great need, if you have a chair you no longer use, won't you put it to work again, and help bring pleasure to some stricken person?

I. V. writes as follows: "I have a one year's issue of 'Popular Science' magazine, and a number of books of the type boys like, including a wireless and telegraph handbook, adventure tales, and copies of 'Silas Marner,' 'Julius Caesar,' 'The Merchant of Venice,' and several other classics."

If you would enjoy having this nice collection of books and magazines write to Mr. V. in care of this department. Letters will be forwarded to him for selection.

Has any reader a baby bed for a youngster who cannot sleep comfortably in her tiny crib? The D. family is receiving relief, as the husband has been without employment for several months, and the wife is physically unable to work.

J. K., a boy of 16 years, is very much interested in breeding tropical fish, but has been unsuccessful in securing an aquarium. Friends have offered him various types of fish, but he is unable to accept them. He will be glad to call for a discarded bowl.

Mrs. C. A. sends the following appeal: "I have a little boy 13 months old and am expecting another baby. My husband has been out of work for two and one-half years, except for that which the employment relief agency gave him to help pay our rent. We also receive our food from them. Without their help, I don't know what we would do. I have had no new clothing since a year ago when I received some discarded garments from a relative. I am desperately in need of some house dresses or aprons, underwear size 18, and a pair of shoes size 4½ or 5, wide. Anything received will be appreciated, and I am able to sew and will be happy to fix over clothing. I dislike having to appeal further for your help, but I also need nightgowns. Recently released from the hospital after recovery from amebic dysentery, my health is poor at present, and the relief agency hopes to send me to the country—so you see how necessary it is that I have some suitable clothing."

The young mother, age 22, is intelligent and appreciative of anything done for her.

SUMMER FANCIES

By Eleanor Jewett.

I come a very dangerous way
Walking home from summer play.
All the motor cars I meet
Are dragons passing through the street;
There's nothing quite the thing it seems.
Perhaps it's just because it's hot,
But anyway I'm glad I'm not
Sent EVERY second out to play,
It's safer in the house some way.

[Copyright: 1934: By The Chicago Tribune.]

Roulette Turns Into a Gentle Parlor Game

ROULETTE has moved out of the bright lighted casino and become a parlor game. The new low priced sets consist of a long box marked off into the requisite numbered squares—simply a roulette table in miniature. Dice in an inclosed cage at the end of the box replace the customary wheel or ball. They are twirled by a plunger so that no player's hand touches them.

A new game which closely resembles—yet definitely isn't—parcheesa has recently been imported from England. The design of its flat board is a great deal like that of the old parcheesa layout. But one uses cards instead of dice to control the movements of his "men." The players draw their pasteboards from a pack of forty-four in the center and march their subjects around the board according to the numbers on them. The object, of course, is to get the "men" "home."

The long popular cage game consisting of a cage, dice, and six number chart and played with a "banker" who takes bets on any number chosen and turns cage is now being sold in inexpensive models. The dent on the budget made by purchasing these is so reduced that families of moderate income can now afford them. They make splendid gifts for boys.

Many Tricks in the Difficult Trade of Painting a House

WHERE the paint on the exterior of a house is scaling and badly blistered, it is a good plan to have all of it burned and scraped off. The same holds true where the old paint may show no signs of blistering or scaling but is still marked by fine cracks. Many paint troubles can be traced to the condition of the old surface when the new paint coat was applied. This surface should be properly prepared.

If a house has been without paint for seven or eight years, it will need a different paint treatment from that given to a house which has been kept in good condition with periodical paint coats. The highly absorbent nature of the old, weathered surface will have to be taken into consideration.

In fact it takes expert knowledge to do a good exterior painting job on a home. Choose your painter carefully and your paint wisely.

Interior Varnish Is Good Priming Coat

IF YOU are planning to paint some plaster or wall board around your house, you will find that for the priming coat a good quality interior varnish, thinned with turpentine and colored with a little of the wall paint, will be highly satisfactory.

And before you paint *any* surface, remove grease and dirt from it. Add a little ammonia to your soap and water. You will find that will help rout the dirt.

Vacation's the Time to Knit a Brilliant Sweater for Fall

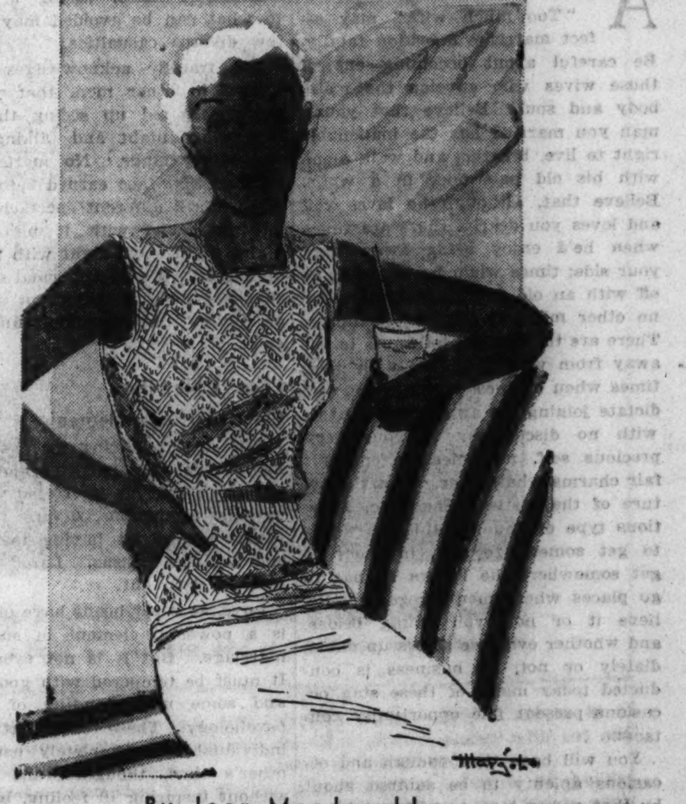

By Jean Macdonald.

INTEREST is now centering on the correct knitwear for fall, since the summer knitted wardrobe proved so thoroughly satisfactory. If one wants to wield her needles on vacation why not make a clever little sweater like the one illustrated today? It will be ready for the first days of fall—for a cool day this summer. While it is quite tailored it is the ornamentally severe style becoming to odd skirts and smart suits.

The original model was knitted in a favorite fall color—a strong red—and of soft shetland wool. This sweater features the snug fitting waist to hip line that every woman demands. The "Old Horseshoe" pattern is a simple and attractive one to knit. It's especially easy to do in wool.

A sweater started now may easily be finished in a week [and that doesn't mean concentrated knitting] and would be complementary to a linen, pique, or washable silk suit during the remaining eight weeks of summer. Lightweight angora is extremely popular this summer and not frightfully expensive—just the thing for this blouse if one wants it for warm weather. Another suggestion is a soft silk and wool crêpe yarn. Brilliant colors made up now will be extremely attractive with the fall suit.

HOW TO ORDER.

If you wish instructions for knitting the lacy shetland sweater No. 65, of lightweight wool, illustrated today, send 10 cents in stamps or coin to Jean Macdonald, Chicago TRIBUNE, Chicago. Be sure to send name and address with your letter. Also send the following measurements:

Bust ....
Waist ....
Shoulder to shoulder front..........
Shoulder to shoulder back..........
Underarm to hem ....
Back of neck to hem.....
Hem (6 inches below waist for normal size) ....
Shoulder to neck........................

TUNIC AND BLOUSE COME INTO PROMINENCE

SKETCHED IN PARIS BY A STAF ARTIST

● At left: The printed tunic blouse of this dark blue silk ensemble is extremely chic for summer. Goupy gives it big sleeves and a bow trimmed neckline. ● Center, background: Worth makes this ensemble of rosy beige silk alpaca and adds a blouse and scarf of red, blue, and beige printed silk. ● Center, foreground: This dressy model from Philippe et Gaston has a blouse of black silk organdy covered with rose colored embroidered dots and a skirt of black silk crepe. ● At right: Molyneux designed this smart ensemble of palest gray lace for dressy wear. The plaited ruffles are also of lace. They make the hem of the knee length tunic blouse and lower skirt.

Older Women Now the Most Chic in France

"Famous Forty" Better Dressed than Their Children; Clothes Hide Age.

By Bettina Bedwell.

PARIS.—[Special.]—With few exceptions, the smart women in Paris this summer are well out of the stage in feminine life that used to be called flapper. They are mature women, many of them with grownup daughters, and it is interesting to observe that it is always the mother who is remarked for her distinction of dress. The clothes that are designed this season are visibly intended for mature consumption.

What you have to hunt for in Paris fashions is the styles that are exclusively for the young. The clothes that mark the peak of the season keep the age of the wearer dark. They're graceful, fresh, and ageless. They make no point of calling the attention of the observer to a birthdate line. Lots of fashionable mothers and daughters are wearing the same clothes, and the honors usually go to the older woman because she wears 'em better.

The wide brimmed hats and the graceful toques that are the most fashionable summer millinery become the mature woman. Those wide brimmed hats with crowns about a half inch high, which came out in the spring with so much trumpeting, have passed out of high fashions to the more popular and less exclusive class, and the present hat of the hour has a deeper crown, though a no less wide brim. Straw berets with flowers or wings on them are extra chic and flattering to the woman past thirty.

Tunic Blouse Kind to Mature Figures.

Dresses with knee length tunic blouses are the last word in French chic. They are particularly suitable to the woman with a mature figure. Skirts themselves are wider with the beginning of summer. Those skimpy, revealing tubes of skirts are less and less seen in smart society.

Loose long jackets are the wraps that are seen more than any other kind. These vary in length from those that end with the tips of the fingers to those that are knee and three-quarters length. A few women wear shorter, fitted taffeta jackets, but not many. With some of the summer frocks around Paris one sees matching capes. These are usually about waist length and without collars. They also become the mature woman who isn't too "hippy."

The smartest daytime ensembles that are seen around Paris these warm days are those that unite printed and plain materials. They are the easiest for the mature woman who is not so slim as she once was to wear. An all printed ensemble has to be chosen with infinite care, because materials with designs all over them tend to increase the effect of girth, whereas the plain dark frock with a printed jacket, or the dark suit with a printed blouse do not do this horrible thing to you.

Jacket Wearable in Hot Weather.

The Goupy ensemble at the left has a loose jacket and skirt of dark blue flat crêpe and a smart tunic blouse of printed silk. The jacket is wearable in really hot weather, as it is collarless and almost sleeveless, the sleeves being mere caps over the shoulders. The skirt is straight, but not narrow. The tunic blouse is finger tip length and printed with dusty rose and blue on a pale gray ground. The sleeves are tucked at the top and full below, and they are below elbow length. At the V-shaped neckline there is a simple bow, and around the waist a tied belt of the silk. The Reboux hat, with its deeper crown, is made of navy straw with a knot of rose and of gray velvet as trimming.

The Worth ensemble shown at the center, background, is another of the same type. It also has a loose long jacket, made in this case of rosy beige silk alpaca and with long, loose sleeves. The flat, rounded collar of the jacket is held together by a narrow band of the material that serves to hold the navy, red, and beige silk scarf which is thrown over it and brought down the front of the blouse and under the simple belt at the waistline. The skirt is plain, with an inverted box plait at the front. The hat is dark blue, with a beige bird on the right side.

Dressy Frocks Cleverly Done in Organdy, Lace.

At the center, foreground, is a dressy frock for the mature woman. It has a moderately flared instep length skirt of black silk crêpe and a blouse of black silk organdy with embroidered dusty pink dots. The blouse is surpliced and ties at the left side. The sleeves have long fitted cuffs and are flared just above the elbows and fitted into the armholes. The supple straw beret has pink roses at the back. The ensemble is from Philippe et Gaston.

At the right is a sketch of another dressy ensemble for the mature woman made entirely of lace. The lace of the original model was a soft rosy gray. The trimmings consist of narrow plaited ruffles of this lace. They make the hem of the knee length tunic blouse and also of the lower skirt. The bodice closes with a surplice and has plaited ruffles up from the bust to the shoulders. The loose jacket has a plaited ruffle hem and ruffle bands at the bottom of the sleeves.

[Copyright: 1934: By The Chicago Tribune.]

THE STAMP COLLECTOR

By Richard McP. Cabeen.

This cover shows three of the recently issued stamps of Basutoland. Although a crown colony since 1884 this south African territory had no postage stamps until about the end of 1933. The design shows the rugged character of the land which has been termed the "Switzerland of South Africa," and the crocodile in the foreground is the family emblem of Moshesh, founder of the Basuto race.

Booklets by Mr. Cabeen: "Starting a Stamp Collection," 5 cents by mail, 3 cents at Tribune Public Service offices, 1 South Dearborn street, Tribune Tower, and Hall of Science, A Century of Progress. "Philatelic Agencies," 5 cents by mail; 3 cents at Public Service offices. If you ask questions when ordering booklets, enclose stamped, self-addressed envelope for reply.

TOMORROW the first of the National Parks stamps will be placed on sale at Yosemite National Park, Cal., and at Washington, D. C. This is the 1 cent stamp which shows a view of the park with El Capitan at the right of the picture. On July 24 the 2 cent value showing Grand canyon, will be placed on sale at Grand Canyon, Ariz., and at Washington, D. C. Other values will be introduced from time to time as they are prepared by the department.

Coming in connection with national parks year, authorized by Secretary Ickes, the stamps are assured of considerable publicity and in return will call attention to the great parks in a world wide manner.

Two Cent Stamps. 1870-1890.

In general, the 2 cent stamps of this period underwent the same changes as those recently outlined for the 1 cent stamps in this column. Stamps made by the National Bank Note company were in red brown, on crisp hard paper and were issued both with and without the protective grill. The Continental company made a slight modification in the die of the stamp and issued brown and dark brown stamps from 1873 until 1875, when the color was changed to vermilion.

All of the stamps of this company are on the hard crisp paper. In 1879 the contract was obtained by the American Bank Note company which produced the same vermilion stamps, but used a soft porous paper. Unlike the 1 cent value, this design was not reëngraved to strengthen the color design, but in 1883 was supplanted by a simplified design which may be easily recognized by the straight line inscription, "Two Cents."

The new design was printed in red brown, or terra cotta, from 1883 until 1887, and in green from that date until 1890. Many collectors maintain that there is no secret mark on this stamp, but in spite of that, there is a minor difference in the stamps of the National and Continental companies at the point indicated by the arrow in the accompanying illustration. In the upper left corner of the stamp a small three sided space is formed by a vertical line of the background and the two curved lines of

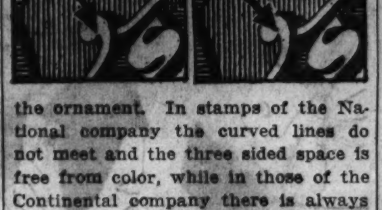

the ornament. In stamps of the National company the curved lines do not meet and the three sided space is free from color, while in those of the Continental company there is always a line or smudge of color in the upper right portion.

In addition red brown and lighter shades are usually National prints while brown and dark brown stamps are Continental prints. All of the 2 cent stamps measure 26-32 of an inch wide by 31-32 of an inch high.

Stamps from Australia.

On May 9, 1927, the parliament buildings of the federal government

of Australia were dedicated, and a commemorative 1½d stamp was issued to call attention to the event. Canberra, located in the state of New South Wales, like our own capital city, was laid out for that purpose in a virgin region. In an international competition, Walter Burley Griffin of Chicago, lately graduated as an architect from the University of Illinois, was chosen to plan the city and its public buildings. Canberra is a nightmare to real estate subdividers, for the federal government holds all land in fee, and only leases the various plots to builders. Leases are made at public auction, and require revaluation at stated periods.

Official announcement has been made that henceforth the kingdoms of Hejaz, Nejd, and dependencies, will be known as the kingdom of Saudi Arabia. This change foreshadows a new stamp issue to supplant the current issues of Hejaz-Nejd.

Sporting Section.

The third stamp issued by the Philippine islands in connection with the far eastern athletic games shows an incident in a basketball game in which two players are leaping in the air, each endeavoring to start the ball towards his goal.

The far eastern games were held at Manila from May 12 to May 19, and the stamps were on sale April 14. The stamps were printed locally, although all other Philippine stamps are prepared at the bureau of engraving and printing in Washington.

The Bulletin Board.

Sunday, July 15.—3 p. m., Hungarian Stamp club, 1205 North La Salle street.

Monday, July 16.—8 p. m., Calumet Philatelic society, 546 Wentworth avenue, Calumet City, Ill.; 8 p. m., Lincoln's Home Collectors' club, Ridgely-Farmers' bank, Springfield, Ill.; 7:30 p. m., Green Bay Philatelic society, Merrill studio, 228 N. Washington street, Green Bay, Wis.; 7 p. m., Larrabee Y. M. C. A. Junior Stamp club, 1508 North Larrabee street.

Tuesday, July 17.—7:30 p. m., Chicago Boys' Brotherhood Republic Stamp club, 1530 South Hamlin avenue; 7:30 p. m., Sears' "Y" Stamp club, Sears-Roebuck Y. M. C. A.; 8 p. m., Roosevelt Philatelic society, Avalon Park Community hall, 1425 East 81st street.

Wednesday, July 18.—7:45 p. m., Lincoln Stamp club, 3333 North Marshfield avenue; 8 p. m., Austin Philatelic club, Town Hall, Lake street and Central avenues; 8 p. m., Lake County Philatelic society, Y. M. C. A., Waukegan, Ill.

Thursday, July 19.—7 p. m., Chicago Philatelic society, La Salle hotel; 8 p. m., Postage Stamp bourse, 167 West Washington street; 8 p. m., Northern Indiana Philatelic society, Y. M. C. A., South Bend, Ind.; 7:30 p. m., Rockford Stamp club, Nelson hotel, Rockford, Ill.

Friday, July 20.—7:45 p. m., Beverly Hills Philatelic society, 10410 South Maplewood avenue; 7:30 p. m., Chicago Pre-cancel club, Sherman hotel; 8 p. m., Indiana Stamp club, Hotel Lockerbie, Indianapolis, Ind.; 8 p. m., Chicago Stamp club, 1846 Addison street; 7:30 p. m., Chapter 7, Universal Stamp association, Inman hotel, Champaign, Ill.; 8 p. m., Gary Stamp and Coin club, Y. M. C. A., Gary, Ind.

Stamp Exchange

FREE—TWO CHOICE SETS CATALOGUING over $1.00 [including scarce airmail set]; 80 page Stamp Catalog; big United States List; "Stamp Finder" [tells country any stamp is from]; illustrated booklet "Stories from Stamps and How to Organize a Stamp Club"—all for 10c for mailing expenses! Approvals included. Harris & Co., Dept. 69, 108-A Massachusetts-av., Boston.

DENMARK'S ANCIENT CARAVELS OF 1927! This complete set of 6, with France's Colonial Exposition Issue—complete, 4 beautiful pictorials of Andorra, and 2 complete sets of Finland, all for 10c! PEARSON BROS., 1145 86th-st., Dept. 2, Brooklyn, N. Y.

PHILATELIC SUPPLIES.
Most Complete Stock in Chicago.
GARDEN CITY STAMP AGENCY,
108 N. Dearborn-st., Chicago.

ZANZIBAR! PACKET QUEER, FREAKISH stamps, Zanzibar, Sudan, Algeria, Nigeria, Victoria, Somaliland, Malay Tigers, British Colonials, Sou. Americans. Free for 5c postage. Gray Stamp Co., Dept. C-T, Toronto, Ont.

IDEAL VACATION POUND MIXTURES—Canada, $1; Belgium, $1; Italy, $1; Czecho, $1; Germany, $1; Swiss, $1; General, $1.35; Fine value. Mention Tribune. MARKS STAMP COMPANY, Toronto, Canada.

CASH FOR STAMPS OF ANY KIND—Special attention to mail offers. Prompt appraisal and payment, subject to your acceptance. J. P. Randall, 431 S. Dearborn.

WE HAVE A NICE LOT OF GOOD CONDITION 20th century mint at reasonable prices. Central Stamp Co., 35 S. Dearborn-st. Room 416.

U. S., GOOD-FINE: NO. 115, $2.15; 151, $1; 211, 25c; 310, 60c; 400, 25c; 1517, 35c; all six, $4.36. Horace Paine, Westport, Conn.

WILL PAY CASH—ADVISE WHERE YOUR collection can be seen and size. Address A E 48, Tribune.

GORGEOUS EAST—20 DIFF. LARGE COLorful portraits of Indian Rajahs, 15c [stps]. Imp. Stamp So., Allahabad, 76, India.

2-3 DISCOUNT ON FOREIGN STAMPS. LARGE STOCK TO CHOOSE FROM. J. P. RANDALL, 431 S. DEARBORN-ST.

SPOT CASH UP TO ANY AMOUNT FOR GOOD STAMP COLLECTION. RM. 1216, 110 S. DEARBORN. CENTRAL 8138.

NEW CANADA, 3c, CARTIER SPEC., 3c. Ecuador new issue, 10c complete. Fine foreign mixt., $1 lb. Ace Co., 328 S. Dearborn.

FOR SALE—OLD STAMPS OF ALL KINDS at 1616 Hollywood, 1st Floor.

FIRST DAY COVER NEW AIR SPECIAL stamp, 25c. Chapin Co., 57 E. Van Buren.

Colorful "Pin Cushion" Quilt Demands Skill in Needlework

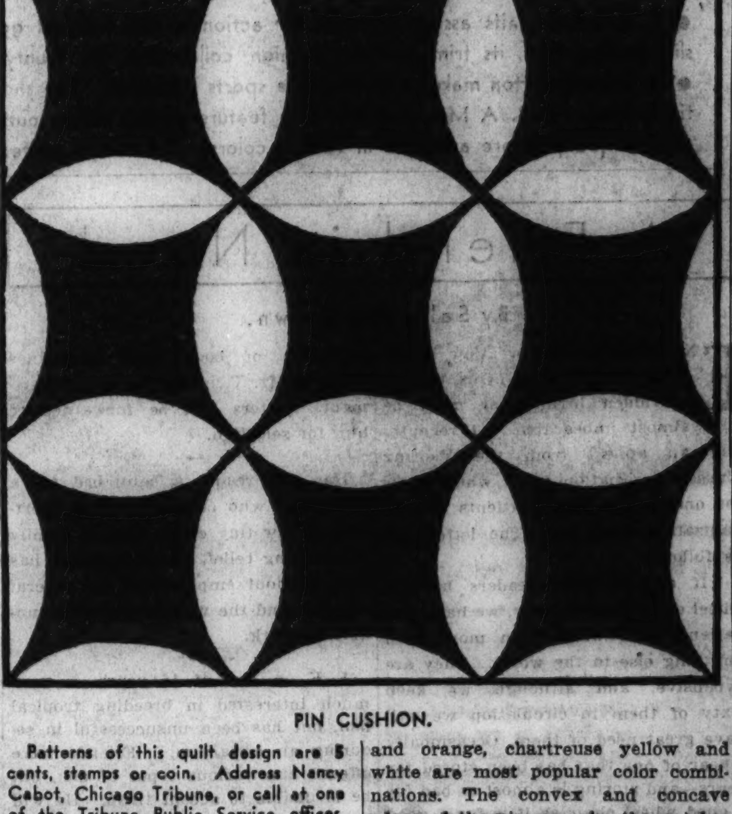

PIN CUSHION.

Patterns of this quilt design are 5 cents, stamps or coin. Address Nancy Cabot, Chicago Tribune, or call at one of the Tribune Public Service offices, One South Dearborn street, Tribune Tower, and Hall of Science, A Century of Progress.

By Nancy Cabot.

The old "Pin Cushion" quilt, dating from 1840, is more complicated than the usual all over pieced designs, necessitating proficiency in needlework. A successfully constructed quilt of this type, however, is a splendid reward for the effort. White and orange, chartreuse yellow and white are most popular color combinations. The convex and concave edges of the pieces make the patches decidedly interesting, especially so in the joining of the blocks. A simple quilting design, such as a diamond or diagonal pattern, is used effectively to complete the spread.

It's ready—Nancy Cabot's new booklet, presenting 96 illustrations of favorite quilt designs, together with one pattern of a popular quilt, "The Framed Rose." Price, 5 cents; by mail, 7 cents. Address Nancy Cabot, Chicago Tribune, or call at one of the Tribune Public Service offices.

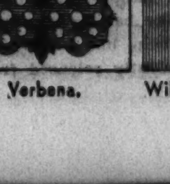

Verbena.

Wild Goose Chase.

Grapes.

Salvia.

Husband Tips Off Brides on Tolerance in Marriage

By Doris Blake.

A TIP-OFF for the '34 June made matron!

"Too much wife" may affect marriage digestion fatally. Be careful about becoming one of those wives who envelop the mate, body and soul. Believe that young man you married has the inalienable right to live, breathe, and walk alone with his old pals once in a while. Believe that, although he loves you and loves you dearly, there are times when he'd enjoy being away from your side; times when he wants to be off with an old fraternity brother for no other mischief than to reminisce. There are times when he wants to get away from women and be with men; times when business sense might well dictate joining a stag group. And this with no discourtesy to your very precious self, no reflection on your fair charms whatsoever. Just the nature of the restless, energetic, ambitious type of young man! He wants to get somewhere and, in order to get somewhere, he knows he has to go places where men foregather. Believe it or not, you young brides, and whether evidence shows up immediately or not, as business is conducted today many of these stag occasions present fine opportunity contacts.

You will have time enough and occasions aplenty to be squired about by that young man to whom you are married. We are not advocating separate lives, understand, nor separate ménages, nor any of the now well debunked broad minded luxuries of thought and action. We are pleading only for a rational attitude toward an individual's rights to time of his own to do with as he sees fit and just.

Women Are Proprietary Partners in Marriage.

We are a proprietary sex, we women. We like to boss, run, and manage anything or any one amenable to management. The error, however, is to mistake grown men for small boys still under maternal discipline.

Let's present Bill's case. It was he who offered the tip-off to June brides. His case, he thinks, is beyond help. In fact, divorce papers are being drafted, hearing set for an early month.

"We're splitting up," he writes, "so nothing you advise can help, except to prove that I am not the cad she thinks. Also, wising brides up to what can be avoided may save a few divorce casualties."

Bill frankly acknowledges a fact known to other men, that you get thoroughly fed up seeing the same face every night and talking about the same things. No matter what tributes that face earned before marriage, it's a different spectacle if one is imprisoned with it night after night, night after night with no hope of release. It's an abnormal ego that supposes itself sufficient in the life of another. No woman is quite that good.

Love Is Not the Only Marriage Element.

Bill resents having to give up all his friends. He is bitter about how his wife's attitude interfered with his business promotions. At first the boys joshed him about having to call up and ask the missus. Later he was politely left out.

Love, as wiser heads have observed, is a powerful element in successful marriage. But it is not everything. It must be tempered with good sense and some understanding of human psychology. These teach that no one individual can completely usurp another's time, thoughts, and actions without inspiring ill feeling, boredom. Sense and human understanding plainly interpret that no two people are for long sufficient unto themselves and their best interests. Young couples have tried the experiment to find themselves victims of their self-imposed isolation. You can't withdraw from people. People are the urge to bigger and better accomplishment. They are the humanizing feature of life. They are life, in fact. Try to escape and rigor mortis symptoms are not long in appearing.

Newlywed Brides Must Treat Men as Individuals.

"She can't bear to let me walk out of the house without her, even if it is only down to the corner to get a paper. Harmless poker sessions, stag parties, or male foursomes are criminal tendencies on my part, the way she reads it. Simply because she can't stand my leaving her at home. When one of my fraternity brothers comes to town she cannot conceive of his not wanting to do his reminiscing in front of her. She knows darned well I am not the cheating kind. All I want is just a nibble at those liberties real men need. But try and get it! Try to get away for one hour an evening just for a stroll with your own thoughts, without "Where are you going, dear? Why are you going alone? Wait and I'll come with you!"

Whether anything can be done for the Bills and Mrs. Bills with a divorce pending total of ill feeling is questionable. But you newlyweds can save marriage this particular strain by realizing you have married men and not putty models to be pommeled and reshaped into forms dictated by selfish motives.

Crisp Crocheted Collars Are a Freshening Note on Any Frock

By Ellen Bruce.

CROCHET collars have enjoyed wide popularity since the recent revival of interest in dress trimmings. They are quickly and easily made, they are washable, and they afford a variety of changes for one's wardrobe. The two collars illustrated today are in direct contrast both in style and material. The round, dainty ruffled collar, à la Queen Christina, adds a softening touch to a severely tailored dress. The addition of ties—whether at the side or back—is a matter of purely personal taste. Crocheted of mercerized threads, and slightly starched when completed, these collars stay fresh and clean for a long period and create that desired "well groomed" appearance.

The great joy in making crochet items is the short time required to complete a job. These collars may be made in one day. The instructions include details for regulating all sizes.

If you wish instructions for crocheting the collars illustrated today, send 10 cents in stamps or coin to Ellen Bruce, Chicago Tribune; or call at one of the Tribune Public Service offices, 1 South Dearborn street, and Hall of Science, a Century of Progress.

WHERE TEMPERATURES ARE CONSTANT THE YEAR ROUND

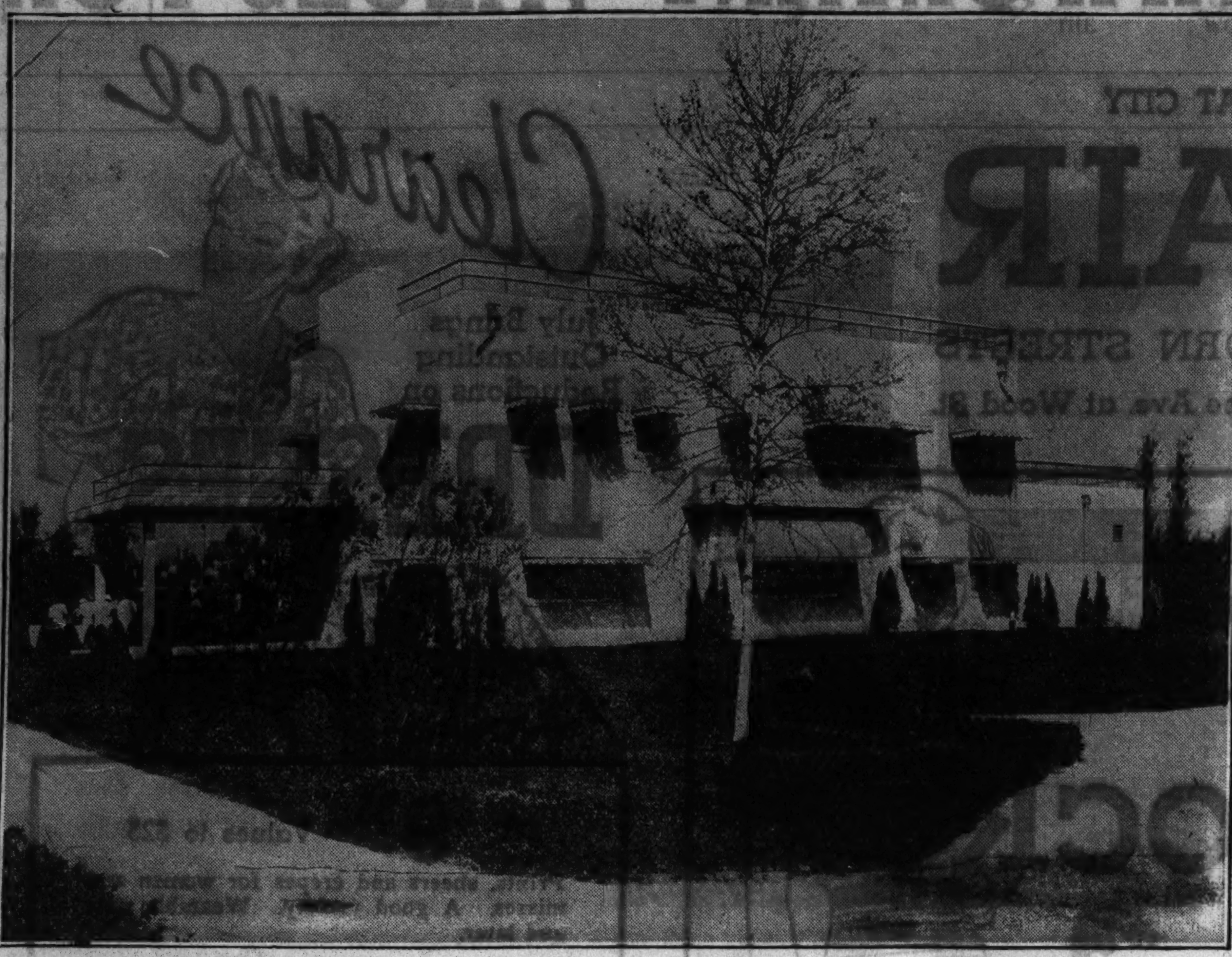

No matter how stifling hot the breezes blow, inside this house the air is cool, fresh. For this home standing close to Lake Michigan's shores at A Century of Progress in Chicago is air conditioned throughout. Its exterior walls are soft pink, its protecting awnings a cool green. Note space on the flat roof reserved for decks and terraces and playground.

Modern Cooling Systems Shown at World's Fair

Domestic Air Conditioning Mechanisms Emphasized in Model Home

By Louise Bargelt.

HOW often have you said—I've said—all of us said:

" . . . this heat during the day wouldn't be so bad if we could only sleep at night . . . it isn't the heat, really, I mind so much as the dreadful humidity. . . . I'll never complain about winter again. In winter we can at least get warm when we reach our homes, but in summer it's even hotter inside than out!"

But not forever and always will we be so lamenting. For at last we've discovered a charming home wherein none of the above declarations can be made. A home where it would be certainly grand to live, where one has the impulse to move in immediately, bag and baggage, with a few dishes perhaps, and pots and pans and spend the summer!

For this home is air conditioned—and the *feel* of the cool, fresh air as we enter, combined with the attractive furnishings and decorations, makes us sure that *here* is where we would like to stay.

No More Humidity to Lament.

The house, a spacious home of cool looking pink stucco and protecting green awnings, with deck and terrace spaces above on the roof, stands near the 31st street entrance of A Century of Progress. No matter how hot the temperature outside, inside it's cool. There is no humidity to lament, for at no time does the indoor air contain more than just the correct amount of humidity for our greatest comfort. As soon, indeed, as we open the front door we can feel the cool air pouring out of a cabinet. We stand there cooling our hands, our faces, even before we look around; just as, so many hundreds of times in winter years, we have paused by the nearest radiator as soon as we come in from the cold to *warm* our hands and faces before even removing our wraps.

Some of us know from actual experience the amazing performance of these cooling systems as they work in office buildings. More of us still have felt the comfort of them in movie theaters and restaurants. But not many of us have ever before had the opportunity to see a complete air conditioning system function in a house.

Here we see different types of equipment. These various types are installed in order that we may see at work most of the different varieties now available. We find units which are entirely self-contained, all their equipment concealed in a handsome cabinet. Others are floor models for remote installation. One or more of these can be connected to a single compressor in the basement or another convenient place in the house.

Aquarium Demonstrates How Water, Dirt Disappear.

And there is also shown the central type of air conditioner, with ducts. And there are small grills in the walls close to the ceiling through which the cooled, washed air enters the room.

By way of demonstrating vividly how much dirt and water is extracted from the air in this house there is a small aquarium standing on a table in the hall. On certain days when the humidity is high as much water as the aquarium will hold is taken from the air in the course of an hour. In winter, of course, the reverse would be true — and the same machinery would pour moisture *into* the room. In a little glass ball near the aquarium is a pile of dust—dust that these systems can be depended to remove from the air all hours of the day and night all seasons of the year.

Buttons Regulate Cold Air, Open Doors and Windows.

A few of the interesting things which modern machinery will do for us are shown.

In the bedrooms there is a control panel by the beds. We press one button if we want to turn the cold air on, another to turn it off. Still another button will open a window, and a fourth will close it. And that isn't *all.* Suppose we want to read in bed and we don't want to get up and search for pillows. There is a button on one panel which will raise the bed under our head to a correct height.

Some of the small worries of life, too, seem to be rapidly disappearing by the use of automatic devices. In this house we would never have to worry if we left our windows open when we went away for a few hours and a sudden storm came up. There are delicate recorders on the window sills and as soon as the first drops of rain struck them the windows would automatically close. It is the same with the awnings. We see them flaunting their gay green colors when the sun shines. But when the sun goes under a cloud or night comes these same awnings automatically are raised.

Window Filter Provides Dustless, Draftless Ventilation.

The large child's bedroom is given, in addition to its air conditioning cabinet, a window filter. This filter, which works in conjunction with the conditioner, provides dustless, draftless air all night long.

These window filters have made long strides in the last two years. There are a number of types available. They may be had as independent units, installed in practically any type of window. Like air conditioning units, there filters should be purchased only from reputable, well known manufacturers who are in a position to substantiate their claims.

People who suffer from hay fever and respiratory diseases due to pollen and dust in the air are finding help from a good air filter installed in their bedroom window.

Some of these window filter units have the added asset of being so constructed as far as acoustical principles are concerned as to eliminate outside noise from the room—it is as completely eliminated as if the window were tightly closed.

Master Bedroom Has Self-Contained Refrigerator.

Passing from the child's bedroom to the master bedroom we find there a buffet, an interesting unit that has a self-contained refrigerator in a handsomely finished cabinet.

In the serving pantry there is a small water cooler standing next to the salad and dessert refrigerator. And in the kitchen we find a large electric refrigerator beautifully finished in porcelain enamel.

The fixtures in the bathrooms of the house are as beautiful in color as they are smart in line. Every effort has been made to present a compact, attractive, well arranged modern home, spacious but not too large. A home in which—as was said before—it would be fun to live and work and *breathe,* no matter what the weather outside, what dizzy heights the thermometer hits, how stifling the day, or how breathless the night!

How about making your house—or apartment—cooler and more comfortable this summer? If interested address Louise Bargelt, Chicago Tribune, for new booklet, "Let's Keep Cool This Summer." 5 cents by mail, 3 cents at Tribune Public Public Service office, 1 South Dearborn street, Tribune Tower, and Hall of Science, A Century of Progress. For free booklets on washable walls for bathroom and kitchen, "Exterior Color Schemes for Home," and "Directions and Chart for Outdoor Fireplaces," send stamped, addressed envelope to Louise Bargelt, Home Builders' Editor, Chicago Tribune.

At a touch of a button one is able to turn on the cool air in the room or turn it off. The conditioners, as handsomely finished as any of the furniture in the home, are quiet in operation and so designed as to use a minimum amount of floor space.

An all purpose conditioning unit we find in this child's bedroom, for there is just about nothing it won't do for the air—to make it healthy and wholesome for the youngsters to play in and sleep in. This floor model cabinet shown has a window filter which works with the air conditioner, bringing in the outside air and filtering it.

A Two-Cushion Couch Can Be Made Into Bed

New Devices Increase Comfort of Sleeping Arrangements for Visitors.

"Beautiful Bedrooms," a booklet by Edith Weigle, gives helpful suggestions for furnishings and tells how to make old rooms look new. It is 3 cents by mail, 2 cents at the Tribune Public Service offices, 1 South Dearborn street, Tribune Tower lobby, and Hall of Science, A Century of Progress. Miss Weigle will speak over W-G-N tomorrow at 11:50 a. m.

By Edith Weigle.

JULY and August are the two busiest months at the Fair. Perhaps you're expecting relatives and friends for a visit, and your home is not quite as large as you'd like to have it to accommodate them all. This morning we're here to tell you about a grand new little double purpose two cushion couch that can make a guestroom out of your living room, or front hallway, or sunroom, or what have you?

You've all heard about the studio couch that turns into a double bed or twin beds and about the davenport that is likewise a dual rôle article. But do you know you can now get a two cushion couch that can also be converted into a comfortable bed? If your living room is too small to hold the average large and bulky davenport or studio couch, we're sure you'll be delighted to see this nicely styled, well built piece of furniture. The tiniest room will not seem crowded if this is placed along the longest unbroken wall space, or if it is drawn up at right angles to the fireplace, as shown in the illustration today.

Pull a low occasional table close to it and arrange a plant, some books or magazines on it, and opposite, on the other side of the hearth arrange a comfortable lounge chair with another little table beside it, and you'll have a smart, good looking group that will surely bring beauty to your living room.

Mattress Provides a Separate Sleeping Surface.

Then, simply by pulling out the lower section of this couch, you have a good sized bed for a guest, as shown in the second photograph today. This particular piece is covered in an attractive floral patterned glazed chintz having a dark background. Other coverings and colors are available—one a beautiful silk moire, another a rough textured novelty woolen, a third a mohair twill, as well as damask, rep, tapestry and frieze. So you're sure to find a fabric that will harmonize with your decorative scheme—your rugs, draperies, etc.

You'll notice that with this type of couch-bed it is possible to tuck in the sheets and blankets at the foot, a thing that is unfortunately not possible with many styles, necessary as that is. Also, a luxurious innerspring mattress assures a good night's sleep. Another point in the favor of this model is that the sleeping surface of the bed is completely separated from the upholstery of the couch. In other words, the bed has its own mattress.

Simple Lines Make It Adaptable Anywhere.

The height of the mattress from the floor, when the bed is opened, is 21 inches. The length of the seat when closed is 43 inches, and the width, 22½ inches.

The simple, tailored lines of this two cushion couch and the nonmovable back make it adaptable to almost any interior. Seen on display at the American Furniture Mart, it is now on sale at several Chicago stores.

WHEN GUESTS ARRIVE

This trim little two cushion couch, covered in a gay glazed chintz, makes a delightful addition to the average small living room in the city apartment or suburban cottage.

Here you see the two cushion couch opened into a bed, the mattress being entirely separate from but part of the piece. Seen at the American Furniture mart, this couch-bed is sold at several Chicago stores, prices varying with the upholstery used.

Lumber House at Fair Shows Interesting and Unique Uses of Wood for Furniture and Paneling

This master bedroom in the lumber industries' house shows twin beds with book shelves in the head boards and a cabinet instead of night stand. This cabinet has a shelf for a breakfast tray, a light for reading, and a place for the telephone.

It Would Be Delightful in Mountain or Forest, Ideal on Suburban Lot.

"Color Magic in Your Rooms," a booklet by Miss Winslow giving practical and charming color schemes for both light and dark rooms is 5 cents by mail, 3 cents at the Tribune Public Service offices, 1 South Dearborn street, Tribune Tower lobby, and Hall of Science, A Century of Progress.

By Claire Winslow.

THE lumber house in the small homes group at the World's Fair has been refurnished this year to show the varied uses of wood as a furniture material. The building, designed by Ernest A. Gruensfeld, architect for the Adler planetarium, was erected by the American lumber industries and is of wood both without and within.

All the rooms show walls made of plywood panels, replacing the usual plaster and adding insulation qualities. Because the house is "dry built" the building time is greatly reduced. Mr. Gruensfeld says this is not a "trick house" and can be erected by any carpenter or contractor in six weeks. It consists of entrance hall, living and dining rooms, kitchen, bath, and two bedrooms, and at the Fair is given an ideal location overlooking Lake Michigan. It would make a charming summer home in the mountains or the woods, and would also be ideal on a suburban lot.

This lumber house is furnished in conservative modern style. One picture of the interior is shown today. In the bedrooms the windows are at right angles to each other, in corners, thus assuring excellent ventilation, and in each case the drapery treatment is simple in the extreme. Sheer glass curtains are hung over Venetian blinds and in the master bedroom a decorative trimming of cotton ropes and tassels is added.

Twin beds have bookshelves built in the headboards, and a convenient modern cabinet between has a hinged shelf for a breakfast tray or dishes, a light for reading, receptacle for books and magazines and a place for the telephone.

There are no regular handles on the drawers of the chest, long horizontal bars serving that purpose and also doubling as decorations.

In the bedroom furnished for a boy's use the walls are of knotty pine and have built-in bookshelves and roomy window seats. The furniture is of maple in modern design with red and black lacker trimmings.

The interior is furnished by the National Retail Furniture Dealers association.

Mercolized Wax Keeps Skin Young

This Home Treatment Has Been Used By Women of Culture For 25 Years

MOVING Picture Actresses and Hollywood Stars know the value of a youthful complexion. All women who make public appearances must use a good face cream to look their prettiest at all times. For nearly a quarter of a century, lovely women from all over the world have been using Mercolized Wax to keep their complexions radiantly beautiful and young-looking. Mercolized Wax is the one beauty aid every woman can afford, because this single preparation embodies all the beauty needs of your skin. Let Mercolized Wax make your complexion clearer, prettier and more youthful. "Mercolized Wax brings out your hidden beauty."

FOR a cooling, stimulating skin tonic, try Saxolite lotion—one ounce Saxolite dissolved in one-half pint witch hazel. It is a delightfully refreshing astringent, that closes the pores, smooths away age-lines and gives the skin tone.

Sold at high class drug and department stores everywhere.

IMPORTANT VALUES FOR ● MONDAY AND TUESDAY

A GREAT STORE IN A GREAT CITY

THE FAIR

STATE, ADAMS and DEARBORN STREETS

Oak Park—Lake at Marion St. Milwaukee Ave. at Wood St.

The Fair Presents

The Scientific Skin Analyzer

Helena Rubinstein's

Derma Lens

Under the Supervision of Madame Rubinstein's Personal Representative

●

THE LENS shows what is happening to your skin; shows you how to bring out hidden beauty, how to ward off lines and wrinkles. It helps you know the most flattering makeup for your complexion! Come — receive *expert* advice about your skin —have it *scientifically* and *exactly* analyzed!

A Derma Lens Analysis is GRATIS!

THE FAIR—Main Floor—State St. Store Only.

Important Sale! Smart, New

REGULAR $1.59

Sheer Frocks

$1

Cool, summery and adorably fashioned! Checks, flowers, stripes and chic new figures! Twenty-seven styles to choose from! Beautifully made! Sizes 14 to 52. You'll welcome such generous midsummer savings!

THE FAIR—Third Floor—Also Oak Park and Milwaukee Ave. Stores.

Clearance

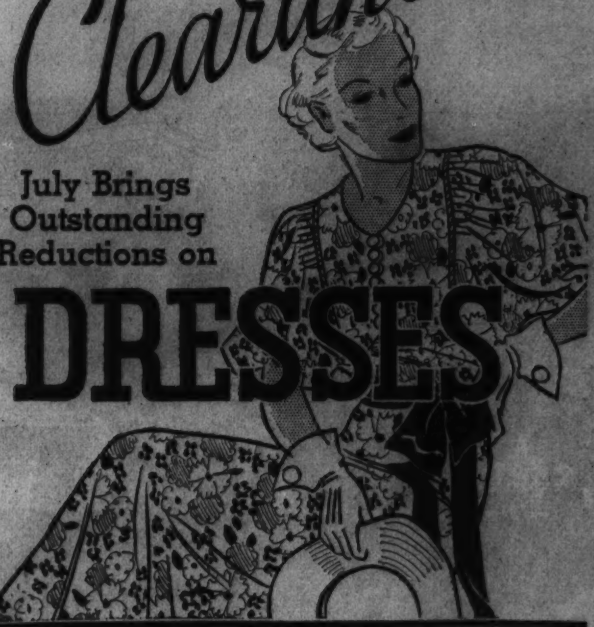

July Brings Outstanding Reductions on

DRESSES

at $9.85 Values to $25

Prints, sheers and crepes for women and misses. A good variety. Wearable now and later.

at $8.95 Values to $13.95

Summer swagger and jacket styles, prints, sheers and washable crepes. For misses.

THE FAIR—Third Floor—Also Oak Park.

at $4.95 Values to $10.95

A nice selection of summer frocks in misses' sizes mostly. Many in this group are one of a kind!

THE FAIR—Third Floor—Also Oak Park and Milwaukee Ave.

JEWELRY

Values to $1!

49c

Bracelets, necklaces, clips, brooches, in a host of colors and styles!

Also woven pearl (simulated) bracelets in French lustre or black and white!

THE FAIR—Main Floor—Also Oak Park and Milwaukee Ave.

Sale of Sample MIRRORS

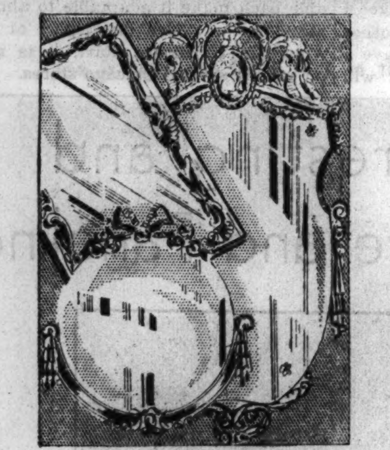

3 Very Special Groups

Values to $8	Values to $11.95	Values to $15
$4.95	$7.95	$11.95

Priced extremely low for quick clearance. Clear fine French plate glass; carved and ornamental frames, finished in burnished and metal leaf tones.

THE FAIR—Third Floor—Also Oak Park Store.

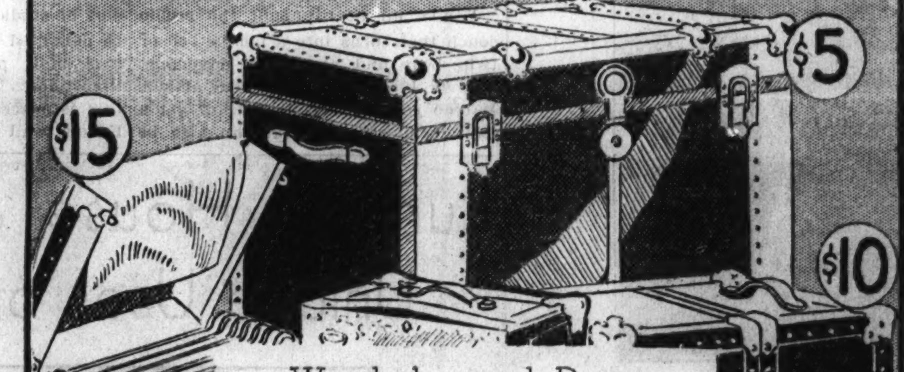

$15 $5 $10

Wardrobe and Dress

Trunks Reduced

$5 $10 $15

At $5—Pullman Wardrobe Trunks, Metal Steamer Trunks, Large Packing and Storage Trunks, Bus Hand Trunks, Camp Locker Trunks. Styles for both men and women.

At $10—Fibre (reg. size) Wardrobe Trunk, Steamer Size Wardrobe Trunks, Fibre Steamer Dress Trunks, Fibre Pullman Wardrobe Trunks, Large Fibre Dress Trunks.

At $15—Guaranteed Wardrobe Trunks of 3-ply veneer wood. All fibre covered, reinforced brassed corners, open bulge lift top with shoe box, combination laundry bag and dust curtain.

THE FAIR—Seventh Floor—Also Oak Park Store.

Phoenix "Doggy" Colors

In Sheer Silk Hosiery

$1.00

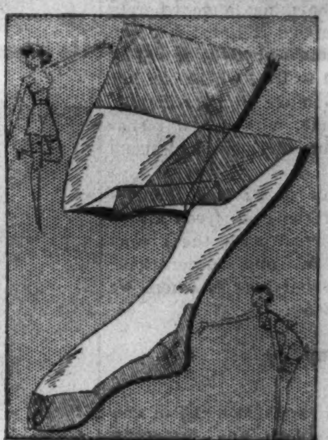

Beautiful sheer dull-twist chiffon silk with custom-fit tops that fit any leg perfectly without binding or sagging. Four shades: Collie, Greyhound, Spaniel and Setter!

Phoenix Service Hose—Silk to the top. An unusually fine weave! Pair $1.35

THE FAIR—Main Floor—State St. Store Only.

Agfa Ansco Memo Cameras

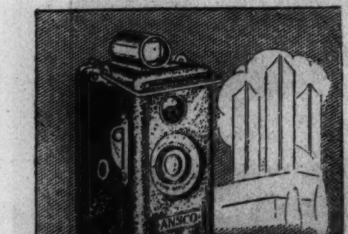

Made to Sell for $20 $6.95 Complete with Carrying Case

Takes 50 pictures on a single roll. F6.3 anastigmat lens; 3 speed shutter; spy glass finder; fixed focus. Pictures can be enlarged to 8x10.

Roll of 50 Pictures, 50c

THE FAIR—Seventh Floor—Three Stores.

Sateen and Chintz Bedspreads

$1.39

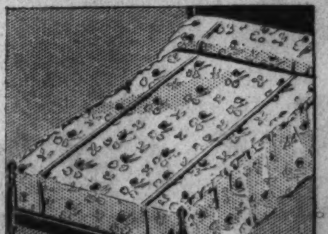

Delightfully cool and summery patterns in modern, conventional and floral designs. Tailored or flounced. Full size.

Drapes to match, pair, $1.39

THE FAIR—Fourth Floor—Three Stores.

Cold Pack Canners

$1.69

20 quart size with seven jar rack and cover. Made of aluminum. For perfect canning. Kettle may be used separately.

Puree Sieve

98c

Or fruit press, aluminum. For preserving and canning.

Hot-Point Irons

$4.95

Value-matic. Adjustable heat control. Chrome plated.

THE FAIR—Good Housekeeping Shops—Sixth Floor—Three Stores.

Clearance

Drastic Reductions on Beautiful Hand-Woven

Oriental Rugs!

WHAT values! Beautiful hand-woven oriental rugs. Odd lots taken from our regular stock and greatly reduced for quick clearance. Thrifty buyers know the opportunities to save in our July sale from past experience. Be among the first to choose. Use our deferred payment plan.

Quantity	Kind	Approx. Size	Sale Price	Quantity	Kind	Approx. Size	Sale Price	Quantity	Kind	Approx. Size	Sale Price
4	Chinese	8x10	$139.00	1	Mihriban	10x14	$298.00	1	Chinese	10x14	$198.00
1	Chinese	6x9	68.00	7	Mihriban	9x12	158.00	6	Kashan	4x7	85.00
1	Sparta	6x9	47.50	5	Ispahan	9x12	195.00	15	Chinese	4x2	9.98
8	Chinese	9x12	168.00	3	Kerman	9x12	179.00	1	Kerman	10x17	485.00
5	Chinese	6x4	46.00	2	Sarouk	9x12	189.00	1	Ispahan	10x14	368.00
3	Chinese	3x5	9.50	1	Chinese	10x16	235.00	1	Kerman	10.2x15.3	397.00
2	Sarouk	10x14	389.00	9	Kerman	7x4	89.00	15	Sarouks	4x2	19.85
								1	Sarouk	11x18	689.00

Pay Only 10% Down on Purchases of $25 or More

THE FAIR—Fourth Floor—Also Oak Park Store.

Colorful Drapes

of Mexican Crash

$2.79 pr.

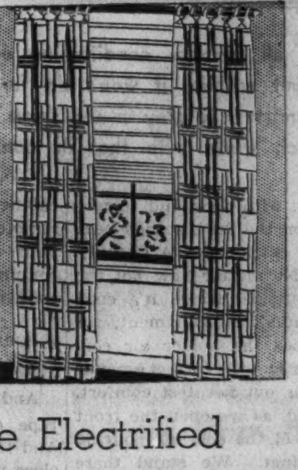

The ideal drape for Summer. They are pleasing in appearance and will fit in with any decorative scheme. Ready to hang.

THE FAIR—Fourth Floor—Three Stores.

Westinghouse Electrified

Sewing Machines

Regular $72.50 Electric Model

$59.50

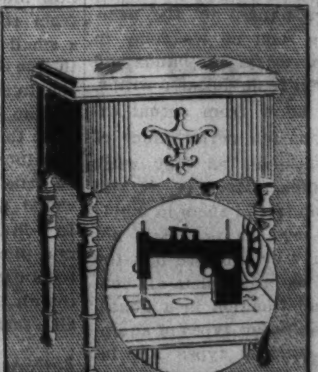

Consolette model with sewing light. Complete set of newest attachments and sewing lessons included. 10 year guaranteed. Trade in your old machine.

$5 down; no interest.

THE FAIR—Second Floor—Also Milwaukee Ave. Store.

Chicago Sunday Tribune
THE WORLD'S GREATEST NEWSPAPER
JULY 15, 1934.

Hard to see the lady through the forest of gems! Constance Bennett she is, and she looks thus in the picture, "The Affairs of Cellini."

Above—Dolores Del Rio wears diamond beauty spots in "Madame du Barry."

Presenting Miss Margaret Ehrlich. Miss Ehrlich is a new lamb in the movie colony fold. She was recently contracted to play featured roles.

Below—From left to right, Mrs. Stanley Lupino, Gail Patrick, Toby Wing, and Ida Lupino.

The smiling face of Loretta Young is one of the fondest things movie fans are of. Miss Young will appear opposite Ronald Colman in his new starring picture, "Bulldog Drummond Strikes Back."

Kitty Carlisle's friends tell proudly that she speaks three languages fluently. Miss Carlisle will soon be seen and heard in "She Loves Me Not," a photoplay featuring Bing Crosby and Miriam Hopkins.

When Pert Kelton isn't being a la her first name in films, why, she's out a-yachting—or a-swimming. These are Pert's pet diversions.

New York Launches Portable Municipal Theater, Playing Melodrama to East Side

By BURNS MANTLE.

NEW YORK.—(Special.)—We have been experimenting this week with a municipal theater on wheels. Not much of a municipal theater, perhaps, but the best we have so far been able to acquire, though the effort to organize one has been conversationally persistent for forty or fifty years.

This municipal theater has a long name, which is in keeping with the times. It is the "Portable Theater of the New York Works Division, Emergency Relief Administration, F. H. La Guardia, Mayor."

[Continued on page two.]

Nigel Bruce Transforms a Commonplace Murder Mystery into Film of Distinction

By MAE TINEE.

GOOD Morning!

These quiet people! They certainly get the world by the tail when they want to! Specifically referring to Mr. Nigel Bruce, who plays the detective in "Murder in Trinidad."

Mr. Bruce, you will remember—for how could you forget so outstanding a characterization!—portrayed the butler in "Coming Out Party," starring Frances Dee. He brings to this new rôle the keen intelligence and sturdy adaptability which distinguish his work. And so his super-sleuth is a refreshing divergence from the usual "master mind" of fic-

[Continued on page two.]

THEY CALL HER AN "ADORABLE"

This is Dorothy Comte, visible three times a night in the chorus at Chez Paree, the cabaret tucked away under the shadows of the Northwestern university buildings on McKinlock campus. Chez Paree calls its coryphees "The Adorables" — a title hooted at by cynics because of its sentimentality, but admitted by many close observers to be a good label for them. [Maurice Seymour Photo.]

N. Y. Launches First Portable Civic Theater

Plays 'Uncle Tom's Cabin' to Eager Italian Audiences on the East Side.

[Continued from page one.]

I attended the first performance. It was given in the mayor's old congressional district at Thomas Jefferson park, which is on the far east side at 11th street and 1st avenue. You hear more Italian spoken up there than you do English, unless you are with the children.

The portable theater had been drawn into the park in the late afternoon to an open space in front of a peristyle that faces the East river. It takes an hour, perhaps, to set the show. It is brought in on a trailer truck 30 feet long, 8 feet wide, and 13 feet high. Inside the truck are all the properties, all the scenery, a portable switchboard for the lights, the stage crew, and perhaps a few actors.

Truck with Sides Down Provides Roomy Stage.

When they let one side of the truck down as the apron of the stage and the other side down to give it depth they have, quite surprisingly, 22 feet of width, 20 feet of depth, and 13 feet of height to work with.

The electricians plug in on the nearest available city outlet and test the lights. The scene shifters [union men, I hear, permitted to take these emergency jobs for a minimum wage that is as welcome to them as it is to the unemployed actors] get out the scenery, stacking part of it in side yards that are screened off from audience view.

Within an hour the stage is set, the lights and amplifiers have been tested, the show is ready.

Soon the actors begin to arrive from their various city homes. Behind the trucks two dressing rooms have been erected, with makeup tables, mirrors, and all the necessary paraphernalia.

The opening night "Uncle Tom's Cabin" was the bill. It is the same text and the same production the Players' club used in its revival last spring. The scenery has been cut down by Cleon Throckmorton, the genius who designed the trucks, to fit the portable stage.

One Ticket Admits the Whole Family.

While the actors are dressing let's turn and have a look at the crowd. In front of the theater is a roped off space filled with park benches. This section is reserved. There are probably seats for six or eight hundred, and I dare say a thousand tickets have been distributed. The tickets go to family heads and each ticket is good for a family. Some of these families could fill a row and still have to hold the twins and Antonio on their laps.

The crowd, attracted by the lights and activity, begins to move forward. First in scattered groups. Then in larger groups. Finally in something of a mess.

The mayor has had thirty policemen assigned to the job. They serve as ushers and noise suppressors when possible. The ticket holders, a little awed by the police, do not try to rush the ropes. Neither do they want to miss anything.

Now there appears to be a crowd of approximately 2,000, accompanied by what appears to be at least 4,000 children, darting in, out, around, and under benches, trees, ropes, and legs. When the police are busy the boys climb the trees.

La Guardia Gets Stormy Greeting from His People.

The mayor arrives midst considerable acclaim and a fearful lot of noise. These are his people and he is at home. He makes a simple speech of dedication. The Emergency Relief administration may have its headquarters in Washington and it may be a government loan that is supporting this particular municipal theater, but from now on you are not likely to hear much about that. This is a New York enterprise. These are New York actors. This is New York's mayor. This is New York.

Now the reserved section is filled, and those who cannot get in, even with tickets, are banking around the sides and back of the last row of benches. For the first part of the show they are quite as well off as those with seats, as it turns out. The amplifiers will not work. Either the actors cannot be heard at all or, when they are heard, there are interruptions of static and those weird shrieks that only an angry amplifier can give.

The curtain goes down and up. There are no less than twenty-three scenes in this version of "Uncle Tom," which A. E. Thomas made from the A. L. Aiken original. The crowd seems fascinated, but puzzled. Mamma and papa cannot hear, nor understand what they do hear. Those children who know their Harriet Beecher Stowe try to explain what is happening.

Actors Carry on in Face of Hubbub.

The noise is increasing. The actors, veterans most of them, well trained youngsters the rest of them, and all accredited members of the Actors' Equity association, else they could not have these emergency jobs—the actors carry on seriously, even though they must have considerable trouble hearing their own cues.

The crowd likes Topsy and Miss Ophelia. It would make a little sport of Eliza's baby, and it has trouble understanding George Harris as a hunted slave. George is at least two shades whiter than the audience; and the old fashioned 45 caliber Colt revolver he carries—boy, is that a scream!

When we come to Eliza's escape across the ice there has been so much confusion the crowd doesn't understand exactly what is happening, but there is a chase of some sort going on, and that is interesting. Kids near me can't quite understand why the police don't get in it. Eliza, baby in arms, dashes out a side door of the tavern, down off the stage, and around in front of the theater. The hounds of the law, including Marks, the lawyer, are after her, but the bloodhounds have been held back.

Now Eliza has climbed up on the other side of the stage, the curtain is raised, and the ice is moving unsteadily back and forth. Out peeps Eliza and leaps from cake to cake. The dogs are after her now, a couple of squat beagles and a mystified neighborhood hound that evidently has just come for the sport. They are all small dogs and you cannot see much more than the tips of their heads and tails as they dodge between the ice crags.

Suddenly Amplifiers Corrected and Crowd Understands What's Up.

The crowd got some emotional reaction from the pursuit of Eliza, but because the actors could not be heard, the story still eluded them. Then suddenly the electricians corrected the amplifiers and the text could be heard clearly. Immediately the crowd noises were stopped. About the middle of the second act the play began to take form. By the time the slave market scene was reached and Cesare and Emmeline, old Tom, and Topsy were put up for sale there was as interested an audience as you ever sat with. And a good deal of honest cheering at the end.

The mayor was much pleased and has agreed to see that work is pushed on the four additional portable theaters now building. They cost approximately $4,500 each, these unit theaters. There is a set of reversible scenery painted for each by Mr. Throckmorton's young men, which gives them five interior and five exterior sets.

Each borough will be assigned a theater and each theater will play in a different park in that borough each night and several afternoons. The afternoon bills are to be for children and are to have amateur casts organized in the community and coached by the professional actors.

Training Amateurs Only Aggravates Present Crisis.

This, I fear, is the one bad feature of the movement. Why start more actors toward emergency jobs? There are ever so many too many actors now. Always have been. Always will be. And to go out deliberately organizing bands of amateurs for professional coaching seems a silly thing to do.

However, it will be a lot of fun for the amateurs and provide something for the children to do in place of worrying about not being able to go to the beaches or buy an ice cream cone.

Chicago Playbills

OPENING:

"The Milky Way," comedy; Cort theater; opens tomorrow night.

CONTINUED:

Margaret Anglin in "Fresh Fields," comedy; Blackstone theater; second week.

COMING:

Gilbert and Sullivan operettas; Studebaker theater; opening Aug. 6 with "The Mikado."

"Ziegfeld Follies of 1934," revue; opens Sunday, Aug. 12, probably at Grand Opera house.

WEEKLY CHANGES.

Palace theater: Vaudeville and cinema; Grace Hayes, Frank and Milt Britten, headliners.

Chicago theater: Vaudeville and cinema; "The Goldbergs," headliners.

Oriental theater: Vaudeville and cinema; "Bowery Music Hall Follies," revue.

State-Lake theater: Vaudeville and cinema; Reis and Dunn, headliners.

Star and Garter theater: Burlesque; "Frill, Thrill, and Frolics," with Mary Sunde.

Rialto theater: Burlesque; "The Merry World," with Ada Leonard.

DRAMA AT THE FAIR.

Shakespeare's plays, in brief form, Globe theater, English Village: "Taming of the Shrew," "Comedy of Errors," "Midsummer Night's Dream," "Julius Cæsar," "All's Well," "As You Like It," Marlowe's "Dr. Faustus."

"FRIDAY THE 13TH"

Jessie Matthews — the clever comedienne who did so much for "The Good Companions" — is with us again in "Friday the 13th." At the World Playhouse.

Mystery Film Made Exciting by Nigel Bruce

His Versatile Acting Lifts "Murder in Trinidad" Above Commonplace.

"MURDER IN TRINIDAD."

Produced by Fox. Directed by Louis King. Presented at the State-Lake theater.

The Cast.

Bertram Lynch	NIGEL BRUCE
Joan Cassell	HEATHER ANGEL
Howard Sutter	Victor Jory
Maj. Bruce Cassell	Murray Kinnell
Gregory Bronson	Douglas Walton
Duval	J. Carrol Naish
Sir Ellery Bronson	Claude King
Inspector Henley	Pat Somerset
Davenant	Francis Ford
Moah	John Davidson
Queochie	Noble Johnson

[Continued from page one.]

tion and the movies.

Bertram Lynch, sent over from Scotland Yard to investigate a diamond smuggling case which has baffled the Trinidad authorities, is a fat man, a quiet man, a lonely man—who lavishes care, affection, and peanuts on a small obstreperous monkey that accompanies him practically everywhere. Awkward as a rhinoceros, Lynch, and not much on voicing opinions. The Trinidaders eye him with disdain and prophesy dire failure for him.

But Lynch carries on, aware of, but unperturbed by, his associates' lack of confidence. And—of course!—brings his case to a brilliant finale. He clears up the smuggling mystery and also discovers the identity of a killer who says it with knives, one of which narrowly escapes the alert inspector himself.

A Soupcon of Love Interest Pleases.

The picture is neatly directed and has a *soupçon* of love interest, pleasingly attended to by Heather Angel and Douglas Walton. Most of the players are men. They handle their rôles expertly with the exception of John Davidson, whose rolling eyes and melodramatic grimaces gave me a pain. Staging, especially the swamp settings, is excellent. The film is fairly suspenseful.

But Mr. Bruce, strangely appealing—for there is an odd, unconscious wistfulness about the bulky fellow—is the magician who turns a quite ordinary murder mystery into one of considerable class.

BitsaBOUTem.

WRITES Warren Stokes in Box Office: ". . . Hollywood, with its tendency to go to extremes and a desire to please, might easily go headlong into a cycle of meaningless pictures, void of human appeal, driving people away from the theaters just as quickly as would a program of the too objectionable type.

"A great industry is in the balance. Apart from its own welfare it provides for millions employed in its various branches, and those reliant upon this industry for their daily bread should be considered. Surely the pictures can be cleaned up! So can a shirt, but you can't boil the pattern out of it and still expect it to be attractive! It is time for men of the church and men of the movies fully to realize their obligations—to get together on a time adjustment plan."

NED WAYBURN, famous stage and musical show producer, has formed a new film producing organization known as the Ned Wayburn Picture company. It will produce features, shorts, and novelty subjects. . . . WALT DISNEY'S next Silly Symphony—"The Flying Mouse." Subject, a mouse who, not content with being just a mouse, makes himself a pair of wings. Being neither bird nor beast he finds himself sort of a lone wolf, as 'twere. At that—what's a bat but a flying mouse——?

IRENE DUNNE will not desert the screen for the concert stage as rumored. . . . SHIRLEY TEMPLE and ol' WILL ROGERS will be co-starred in a picture now under preparation.

"Sentinel" in London's Morning Post gives a list of "milestone" films. Here they are: "Civilization," "Intolerance," "The Covered Wagon," "Way Down East," "Ben Hur," "The Singing Fool," "Hell's Angels," "Footlight Parade," and "Turksib."

SOCIETY DEBUTANTES are being paged by RKO to dance with FRED ASTAIRE in the current musical, "The Gay Divorce." . . .

Says the London Era: "'Sentinel' must have been asleep on duty. A really competent list would not include any of these pictures. The films that are landmarks in screen progress, in our opinion, are 'Quo Vadis,' 'Queen Elizabeth,' 'Birth of a Nation,' 'Four Horsemen of the Apocalypse,' 'Cabinet of Dr. Caligari,' 'Robin Hood,' 'The Last Laugh,' 'Warning Shadows,' 'Battle Cruiser Potemkin,' 'Atonement of Gosta-Berling,' and, coming to talkies, 'The Desert Song,' 'All Quiet on the Western Front,' 'Congress Dances,' 'Cavalcade,' 'Sous les Toits de Paris,' and 'The Private Life of Henry the Eighth.'"

Now, dollings, what sez you?

See you tomorrow.

Return of the Lunts.

Lynn Fontanne and Alfred Lunt, who recently returned to this country after a London season in "Reunion in Vienna," will spend the summer on their Wisconsin farm. In November they will return to New York for rehearsals of "Point Valaine," the new play by Noel Coward to be presented early in February.

SHOW FROM CHINA AT THE FAIR

THE Ching Ling Foo company, including eleven members of a single Chinese family, has returned to A Century of Progress after a tour of America during the winter months. This family of Chinese acrobats, magicians, tumblers, jugglers and musicians played on the Fair grounds last summer, and they have again occupied the Chinese theater near the 16th street gate.

When they came to the Fair in 1933 it was the first visit this family had ever made to America, although its members have been known in China for many generations as a theatrical troup. The show they are now presenting contains many new acts not included in the repertory of acrobatic, juggling, dancing and musical acts presented at the theater last summer.

The Ching Ling Foo family has followed the theater in China for many generations. The youngest member of the present family is a boy of 16 who is only three feet tall, his growth having been stunted by learning to tumble when but an infant. This lad plays a prominent part in the daring acts and stunts presented on the Chinese theater stage.

Settings and costumes for the performances at the theater, which are given every half hour, are colorful. The theater is part of the official exhibit of the Republic of China at the Fair.

Every Night in the Smart Setting of the Air Cooled
EMPIRE ROOM
PALMER HOUSE
A Brilliant Floor Show
FEATURING
TED WEEMS' Incomparable Music
Stone and Vernon "The Leopard Lady"
AND SIX STAR ACTS
DINNER $2.50
No Cover Charge
Minimum Charges
Dinner $2.50 Supper $2.00
(Sat., Sun. and Hol. $2.50)
NO PARKING WORRIES
ALL DINING ROOMS COOLED BY REFRIGERATED AIR

DON'T WAIT!
IF YOU WANT GOOD SEATS
SEND IN YOUR MAIL ORDER NOW!
For the first time, all seats for the "FOLLIES"—*from the first row back*—will be offered to the public in *first come, first served* sequence. BUT YOU MUST SEND IN YOUR MAIL ORDERS AT ONCE TO GET CHOICE LOCATIONS for the
GREATEST MUSICAL SHOW OF THE AGE
COMING TO CHICAGO, AUGUST 12
MRS. FLORENZ ZIEGFELD (Billie Burke) Presents
ZIEGFELD FOLLIES
with
FANNIE BRICE and WILLIE & EUGENE HOWARD
and a GREAT ALL-STAR CAST, including
THE WORLD-FAMOUS "FOLLIES" BEAUTIES
PRICES: NIGHTS (exc. Sat.), $1-$1.50-$2-$2.50-$3—WED. MAT., 50c-$1-$1.50-$2—SAT. MAT., 50c-$1-$1.50-$2-$2.50—SAT. NIGHT, $1-$1.50-$2-$2.50-$3-$3.50.
IN REMITTING ADD 10% TO ABOVE PRICES FOR GOVERNMENT TAX
Send full remittance by Check, Postal or Express Money Order, payable to the Grand Opera House. State clearly number of tickets, location and performance desired, and mail immediately to the GRAND OPERA HOUSE, CHICAGO.

Opening Mon. Night July 16
CORT ALWAYS 69° COOL
Eves. 8:30. Mats. Wed.-Sat. 2:30
The Season's Outstanding Comedy of Youth, Love and Romance . . .
"THE MILKY WAY"
★ ★ ★ ★
Four Stars would seem all too few for the laugh-provoking qualities of "The Milky Way"—GARLOND, N. Y. World-Telegram

RIALTO State near Van Buren Cont. 11 a. m. to 11 p. m.
BURLESQUE
Extra! ONLY DOWNTOWN SHOWING
BAER vs. CARNERA

GREATER COMISKEY PARK
BASEBALL PALACE OF THE WORLD
35th St. and Shields Ave.
TWO GAMES—ONE ADMISSION
First Game 1:30 P. M.
WHITE SOX vs. PHILADELPHIA
SEATS ON SALE AT THE PARK
35th St. and Shields Ave.

OPENING JULY 18th
Shobe & Bell's Memory Lane from Hollywood
"THE DRUNKARD"
AND FAMOUS OLIO
AUDITORIUM HOTEL
DINING ROOM. 9:00 P. M.
$1.65 INCLUDING BEER AND PRETZELS

Todd Theatre Festival Old Opera House Woodstock, Ill.
Internationally Distinguished Cast—Until July 22
TRILBY-July 26-Aug. 5. HAMLET-Thur., Fri., Sat. Sun. Eves. 83c-$2.20. Seats Marshall Field's or Box Off.

BLACKSTONE THEATRE
LESLIE CASEY and JAMES LIDDLE
PRESENT
AN OUTSTANDING SUCCESS
"FRESH FIELDS"
A COMEDY BY IVOR NOVELLO
(Fourteen Months at the Criterion Theatre)
With the Distinguished Players
ALEXANDRA CARLISLE
JOHN HAMILTON—JOSEPHINE HULL
ELAINE TEMPLE—DEREK FAIRMAN—AUDREY RIDGWELL
LENORE CHIPPENDALE—GILBERT DOUGLAS
MARGARET ANGLIN
as "LADY MARY"
EVENINGS EXCEPT SUNDAY. MATINEES WEDNESDAY AND SATURDAY.
EVENINGS 50 CENTS TO $2.00. MATINEES 50 CENTS TO $1.50 (PLUS TAX).

Merrie England
with free entertainment including Old Folk Dances, Mummers' Plays, Historic Pageants and Dancing on Green After 10
OLD GLOBE THEATRE
Shakespeare Performances Hourly
Admission 25c

8 ONE-HOUR LESSONS
Tap Ballet Tango $7.50 Ballroom Musical Comedy Carioca
DANCING
YOUNG OR OLD—ENROLL NOW
STAGE ARTS SCHOOL
64 E. Jackson Blvd. Harrison 4782

HAL KEMP and His Orchestra
Tomorrow—And Every Monday Night
MIDNIGHT FLIERS
program featuring a host of RADIO & STAGE CELEBRITIES
Brilliant FLOOR SHOW headed by EARL RICKARD
FEATURING ENTERS & BORGIA
THE SENSATION OF EUROPE NOW THE TALK OF CHICAGO
DINNER $1.50
ALWAYS 69° COOL
Blackhawk
Wabash at Randolph

The GOLDEN VOICED TENOR
NO COVER CHARGE
MARK FISHER AND HIS ORCHESTRA
AND A COMPLETE FLOOR SHOW
DINNER 1.50 SUPPER 1.00 SAT. 1.50
FEATURING MYRIO & DESHA AND LUCILLE LONG
IN THE BEAUTIFUL
STEVENS BOULEVARD ROOM
air COOLED
MICHIGAN BLVD. AT SEVENTH ST.

Taking Chicago by Storm
Revue
FOLIES BERGERES
DIRECT FROM PARIS
By Popular Acclaim
WORLD'S GREATEST SHOW
Dine and Dance in Real Continental Atmosphere.
See Three Complete Stage Productions.
EMILE BOREO
Company of 100
2 GREAT ORCHESTRAS
CARL HOFF—NOBLE SISSLE
Don't Miss the Sensational French Can-Can
Enjoy a Fine Dinner and See the Complete Production for $2.50 Sat. $3.50
Easy to Reach—15 Minutes North of Loop.
70° Cool Always
Phone Longbeach 2210 Jack Huff, Mgr.
FRENCH CASINO
Clark at Lawrence—4800 North

"Trilby" Vogue Is Recalled by Drama Revival

Du Maurier's Heroine as Found in Famous Novel of the Mauve Decade.

By Charles Collins.

THE revival of "Trilby" in an opera house of the civil war period at Woodstock, Ill., by a group of ambitious summer drama colonists should provide me with a cue for copious reminiscences about the original production. It happens, however, that my career of intensive playgoing does not run back that far. The spring of 1895 brought the dramatization of George Du Maurier's celebrated romance into the history of the American stage, and my hobby at the time was playing first base for the Boulevard Rovers.

I can go to my book shelves, however, and take down for inspection a copy of the first American edition of "Trilby," published in 1894, still in excellent condition. I have been lugging it around from one abode to another for forty years—proof enough that I am fond of the story and the illustrations with which the versatile author copiously embellished his text. I have read it often without being able to feel a shudder of modernism over its old-fashioned sentimental quality. It is still a masterpiece in its vein, and the drawings, which give the characters a second life, are worthy of a collector's attention.

Dash of Scarlet in Trilby's Past.

My first memories of "Trilby" focus on the expressions of gratified horror with which my elders hinted that the heroine was not all that she might have been. Trilby, artist's model in the Latin quarter and later the mannequin-cantatrice whose singing under the hypnotic influence of the malignant Svengali was the sensation of Europe, was not, in any technical sense, what was then known as a "pure woman." She had a noble heart, of course, like the Lady of the Camelias and other favorite characters of the Victorian period, but in her early life there were certain episodes—well, let us not speak of such matters, my children!

It was this fact, I suspect, that helped "Trilby" to its enormous vogue as an American best seller during the so-called Mauve Decade. But for this sauce piquante the average reader would not have succumbed to a story whose dialogue contained such an enormous amount of colloquial French.

"Trilby" ran through the country like wildfire. It influenced the folk speech of the nation, and for a period of at least ten years the name of the heroine was a synonym for "foot" in the national vernacular. Svengali was also honored, in a lesser degree, by the slangsters; any man with a sleek, persuasive way about him could be referred to humorously with this villain's name.

Sweetheart of the Latin Quarter.

This was Trilby, at her first entrance, according to Du Maurier's word picture:

"It was a very tall and fully developed young female, clad in the gray overcoat of a French infantry soldier, continued netherwards by a short striped petticoat, beneath which were visible her bare white ankles and insteps and slim, straight, rosy heels, clean cut and smooth as the back of a razor; her toes lost themselves in a huge pair of male list slippers, which made her drag her feet as she walked.

"This strange medley of garments was surmounted by a small bare head with short, thick, wavy brown hair, and a very healthy young face, which could scarcely be called quite beautiful at first sight, since the eyes were too far apart, the mouth too large, the chin too massive, the complexion a mass of freckles. . . . Also, she had a very fine brow, broad and low, with thick level eyebrows much darker than her hair, a broad bony, high bridge to her short nose, and her full, broad cheeks were beautifully modeled. She would have made a singularly handsome boy."

A Stimulus to Language Study.

The bilingual aspect of "Trilby" was a great boon to the language teachers. Every one wanted to learn French, especially the Latin Quarter patois, in order to ferret out the allusions to Trilby's scarlet past that might be contained in these cryptic lines. Here is a specimen passage:

"'Tiens! C'est la grande Trilby,' exclaimed Jules Guinot through his fencing mask. 'Comment! T'es déjà debout après hier soir? Avons-nous assez rigolé chez Mathieu, hein? Crénom d'un nom, quelle noce! V'la une crémaillère qui peut se vanter d'être diantrement bien pendue, j'espère! Et la petite santé, ce matin?'"

"Trilby" followed "Peter Ibbetson," in Du Maurier's limited career as a man of letters, and was followed by "The Martian," a relatively unsuccessful attempt to work the same vein for a third time. His range as a writer was so limited that these three novels are almost like triplets. Each contains the same notes: nostalgia for Paris and French manners, a love for music that was almost an obsession, a supernatural background for the plot. But in his field he was one of the great charmers of his generation.

Three Barrymores.

Ethel Barrymore will appear in a new play, "Laura Garnett," by Leslie and Sewell Stokes, with the Mayfair Players of Dobbs Ferry, N. Y. Tomorrow night she will have in her supporting company her daughter, Ethel, and her son, John.

Puzzled? Or just thinking? Anyhow, it's Myrna Loy looking mighty intriguing. You can see her in "Stamboul Quest." At the Chicago.

Play Contest in Memory of Charles Sergel

CONDITIONS of the Charles H. Sergel full-length play contest for American dramatists, carrying a prize of $500, have been announced by the University of Chicago. The prize was established in memory of Charles Hubbard Sergel, Chicago publisher, in the will of his widow, "to stimulate the writing, production, and publication of new American plays, and thus to encourage both new and established playwrights in creating local drama."

Only full-length original plays, written since 1933, and hitherto unproduced and unpublished, will be considered. Dramatizations of novels or short stories are not eligible unless the material dramatized is the work of the writer making the dramatization. The committee recommends that the plays be a representation or interpretation of American life. The closing date of the contest is Dec. 1, 1934.

Any resident of the United States is eligible to enter the contest and may submit an unlimited number of plays, though the committee recommends that contestants submit only their best work. Manuscripts must be typed and bound in paper or cloth; the title page must include the writer's name and address, and all pages must be carefully numbered. Only the manuscript itself is to be submitted; illustrations, music, etc., are not desired and cannot be considered. No liability is assumed for the loss of manuscripts, although every precaution will be taken to return those accompanied by full return postage and self-addressed envelopes.

Judges of the contest will be Margaret Ayer Barnes, Thornton Wilder, and Associate Professor Frank Hurburt O'Hara of the University of Chicago. The manuscripts are to be addressed to the Charles H. Sergel Play Contest, the University of Chicago, Chicago, Ill.

The playwright is in no way obligated to the University of Chicago, except that a first performance of the play may be made by the University Dramatic association, free of royalty, unless previous professional contracts of the playwright prevent such production.

The only other condition attaching to the contest is that publication of the winning play, together with certain plays receiving honorable mention, may be made by the Dramatic Publishing company, of which Mr. Sergel was founder, unless previous contracts of the playwrights prevent. Terms of publication are to be arranged between the publishers and the writers.

Charles H. Sergel was born in Muscatine, Ia., Sept. 25, 1861. He married Annie E. Meyers of Chicago, March 3, 1891. His business career began with the Western News company in 1882, but in 1886 he organized the Dramatic Publishing company and later the Charles H. Sergel company, publishers. He was the author of "Sound Money," 1895, and was editor of the Drama, a quarterly review, 1911-'12.

Mr. Sergel was prominent in the public affairs of Chicago, being elected city treasurer of Chicago on the Republican ticket for the term 1915-'17. He was president of the sanitary district 1916-'22. He supported Theodore Roosevelt and the Progressive party in 1912. Newspapers of Nov. 16, 1916, remarked that he "threw a shock into political circles by declaring a 100 per cent dividend on his campaign fund" by sending back checks aggregating $2,200 to fifteen former Progressives who had contributed to his campaign for president of the sanitary district.

New in Chicago

"THE MILKY WAY" will begin an engagement at the Cort theater tomorrow night.

This play by Lynn Root and Harry Clork is a rollicking farce about a timid, slightly "ga-ga" driver of a milk wagon, who by a series of fortuitous circumstances is skyrocketed to fame as a pugilist.

The central character will be acted by John Kane. The cast also includes Nancy Evans, Warren Ashe, Richard Purcell, Gladis Griswold, Edwin Redding, and Thomas Bate.

B'way Vacation.

"As Thousands Cheer," which has played unbrokenly at the Music Box, New York, since September, is taking a four weeks' vacation, beginning last night, for the sake of Clifton Webb's health. This comedian and dancer has been ordered by his physician to give up strenuous performing for four weeks. The revue will reopen at the Music Box on Aug. 13. Dorothy Stone will replace Marilyn Miller in the cast.

Gilbert-Sullivan Troupe from London for American Tour

THE famous D'Oyly Carte Gilbert and Sullivan company, from the Savoy theater, London, will be imported by Martin Beck next fall to begin a New York season Sept. 3. The first line singers and the complete chorus of the operetta company will come over. The répertoire will include "Cox and Box," not seen here recently, and the more familiar "Ruddigore," "Gondoliers," "Trial by Jury," "Patience," "Princess Ida," "Yeomen of the Guard," "Iolanthe," "Pirates of Penzance," "Pinafore," and "The Mikado."

This will mark the first New York appearance of the company, which has been playing Savoy opera in London continuously for the last forty years. The singers will be Eileen Moody and Muriel Dickson, sopranos; Dorothy Gill, contralto; Elizabeth Bickell-Lean, soubrette; Martyn Green, comedian; Darrell Fancourt and Sydney Granville, baritones, and Darek Oldham, John Dean, and Leslie Rands, tenors. Isidore Godfrey will be general musical director. The company will make a brief tour later in the season.

This organization appeared in Chicago about four years ago, but did not visit New York.

Chance for Hepburn.

Arthur Hopkins' plan to stage a dramatization of Jane Austen's "Pride and Prejudice" is tied up in contingency clauses. He will do the show if Katharine Hepburn can leave Hollywood and take part in it. There is a rôle for her not unlike that in "Little Women." If she can't come east, Mr. Hopkins may abandon the idea.

FROM RADIO STATIONS TO THE STAGE

The troupe of radio actors called "The Goldbergs" are making their stage debut on the vaudeville program at the Chicago theater this week. Here is a picture of the "Goldberg" ingenue, called Rosalie. Her right name is Roslyn Silber. [Mitchell (N. Y.) Photo.]

'Drunkard' No. 3 Comes to Town; Cabaret Shows

Auditorium Hotel Plans Dining Room Melodrama; Devine's Debut.

THE Auditorium hotel has decided to add a touch of cabaret life to its main dining room by staging performances of "The Drunkard," the old school melodrama that is now having a national vogue. This innovation will start next Wednesday evening after the dinner hour and, as usual, free beer and pretzels will be available to the customers.

This production of "The Drunkard" is under the management of the impresarios who have given the old show a year's run in Hollywood. They have another company well established in San Francisco. The Auditorium troupe will come from the Schroeder hotel, Milwaukee, where it has had a five weeks' engagement. This firm is confident that it is the only one that knows how to revive "The Drunkard" successfully. "Imitations have been tried in thirty-three other cities," says their announcement, "and have failed in every instance."

Variety "turns" between acts and after the performance will be a feature of the program. In addition the customers will be coaxed into outbursts of community singing.

● Barry Devine, a young café singer (tenor) who has been winning applause along the cabaret route, has been added to the entertainment in the Empire room of the Palmer house. He comes to Chicago with the following record: Thirty-one weeks at the Biltmore, New York; two consecutive seasons in Miami hotels, and four years with the National Broadcasting company. He has also sung in several stage productions in London and New York.

Other performers now at the Empire room are Stone and Vernon in their "Leopard Lady" dance; Lydia and Joresco, ballroom dancers; Gali-Gali, Egyptian magician; Larry Adler, harmonica player; the Abbott ballet girls, and Ted Weems' band men.

● Anson Weeks' dance band, a San Francisco organization, moved into the Trianon ballroom last night. Two months ago Weeks started his Chicago career at the Aragon ballroom. His organization includes a number of special entertainers, including Kay St. Germaine, Frank Saputo, Fred Williams, and Pete Filling.

● The Terrace Gardens changes its cabaret show completely every night for the "supper bill"—new costumes, dances, musical numbers, everything new, in fact, except the players themselves. Clyde Lucas' band plays for social dancing and Romo Vincent is master of ceremonies.

● Emile Boreo, the master of ceremonies for the "Folies Bergeres" revue at the French Casino, is a thorough cosmopolitan, although he is of Russian blood. He was born on a train while it was passing over the frontiers of three countries. He speaks twelve languages. His right name is Ziegliss. He borrowed the name of Emile from Zola, the French novelist. He created Boreo out of the Russian name Boris. He made his stage debut playing the hind legs of a pantomime horse in a French music hall.

● Chez Paree has five stars on its current cabaret program—Veloz and Yolanda, Lita Grey Chaplin, Eddie Garr, and Lucille Page. It also has forty-eight other people on its entertainment pay roll, including the members of Henry Busse's orchestra, the eighteen chorus girls called "Adorables," and the auxiliary principals, such as Dey, Kay and Em, and Ray Griffith.

● New numbers have been added to the cabaret show over which Buddy Rogers presides in the College inn. The eight Evans Co-Eds are wearing costumes in which balloons are the chief decorative touch, and the customers are invited to touch off the balloons if they get a chance. Jeanne Goodner and Nais Berry are featured dancers.

● The cabaret entertainment in the Italian Village at the Fair contains: Sally Rand, fan and bubble dancer, in five appearances (8, 9, 10, 11 p. m. and 1 a. m.); the Ridons, ballroom dancers; the Novelle brothers; Paul Gordon; Senorita Carita, singer; Pepito, clown, and a ballet of twenty girls.

● The Canadian Club café at the Fair offers as cabaret entertainment: Frankie Masters, band leader and master of ceremonies; Jack Powell and Alan Rogers, singers; the Eight Co-Eds; Doris Hurtig, dancer, and Dorothy Denese, dancer.

● The Midway café at the Fair contains Mickey Carroll, juvenile master of ceremonies; Doreane and Douglas, ballroom dancers; Georgia Hall, blues singer; Polly Tarr, dancer; Margie France, dancer, and George Devron, violinist and band leader.

● Marjorie Livingstone, dramatic soprano, formerly with the Civic Opera company, is singing Irish ballads and folk-songs in the Irish Village. . . . George Batson, Anna May Doyle, Patricia Kearns, and Ronald McBurney, professional actors, are appearing in a skit in the Colonial Village at the Fair.

Freeman's Plans

DESPITE attractive offers elsewhere, Charles K. Freeman and Shaindel Kalish, director and star of the recent staging of "Girls in Uniform," will adhere to their original plans and remain in Chicago to give a series of plays next season. This was the announcement made by Mr. Freeman, who returned from New York a few days ago with manuscripts in preparation for the productions he is planning.

He expects to present in one of the leading downtown theaters a series of five productions. He has begun negotiations with New York professional actors, and the first play will probably be given in late October or early November. Miss Kalish, who received a number of offers from the movies, also as a result of her performance in "Girls in Uniform," will be starred in one of the plays.

Among the works under consideration are Franz Werfel's and Conrad Seiler's latest dramas. Freeman is also interested in the rimed version of Lawrence Langner and Guiterman's version of Molière's "The School for Lovers," and Mordaunt Shairpe's "The Green Bay Tree."

"I am positive that Chicagoans appreciate good theater just as they do fine music," Mr. Freeman says. "And I am going to do everything within my power to give Chicago the finest possible on the spoken stage."

Acts in Pageant.

May Buckley, veteran leading woman of the dramatic stage, who appeared with Dustin Farnum, De Wolf Hopper, Otis Skinner, and Holbrook Blinn in Chicago engagements, acts several rôles in the "Wings of A Century" pageant at the Fair.

ON VIEW IN EMPIRE ROOM SHOW

Mildred Ocen, clever dancing girl, has returned to the cabaret program in the Empire Room of the Palmer House with her "specialties." She has been successful in stage appearances with several musical shows, among them "Scandals," "Fine and Dandy," and "The Red Robin." [Maurice Seymour Photo.]

EDUCATIONAL EDUCATIONAL EDUCATIONAL

Fortify Your Children Against Failure

You can give your children no greater gift, leave them no heritage more secure, than a good education. In the highly competitive world of today, education is their surest passport to success, their strongest bulwark against failure. ● If you need expert assistance in choosing the right school for your children, get in touch with the Tribune School Bureau. Here you can obtain complete, accurate, helpful information about practically every school and college in the country, their curricula, traditions, physical surroundings, recreational facilities and atmosphere. ● The Tribune School Bureau gives individual attention in every case. Its policy is to aid you in selecting not just a school but the particular school best suited to your children's requirements. The services of the Tribune School Bureau are free. Call in person, write or telephone.

CHICAGO TRIBUNE PUBLIC SERVICE OFFICE
School Bureau - One S. Dearborn St. - Superior 0100

CHICAGO COLLEGE of DENTAL SURGERY
Dental Department of Loyola University
COURSES OFFERED:
A 4-year course confers degree of D.D.S. and requires previous completion of 1 year in an accredited college.
A 5-year course confers degrees of D.D.S. and B.S. in Dentistry to those who have completed 2 years in an accredited college.
Predental instruction for entrance into the 4-year dental curriculum is offered by the College of Arts and Sciences of Loyola University in the Downtown College and the dental school building. The course is open to graduates of accredited high schools and includes such subjects as will best prepare the student for dental study.
The Chicago College of Dental Surgery, Dental Department of Loyola University, is located in the heart of Chicago's great medical and dental center.
53rd annual session—Fall term begins Oct. 2. For information address Registrar, 1757 Harrison St., Chicago. Seeley 6833

Chicago TECHNICAL College
New Opportunities in ENGINEERING ELECTRICITY ARCHITECTURE DRAFTING RADIO
30th Year Accredited 1, 2, 3 year degree and shorter courses. Ask about Scholarship Plan. Write, call, or telephone Victory 8376 for Free Blue Book
Chicago Technical College
(Visit Our Exhibit in the Hall of Science)
Dept. 24, 118 East 26th St., Chicago, Ill.

ARMOUR INSTITUTE OF TECHNOLOGY
A College of Engineering and Architecture.
Fully accredited by North Central Assn. 4 yr. courses in mechanical, electrical, civil, chemical, fire protection engineering, science, and architecture, leading to B. S. Degree. All student activities—athletics, good living accommodations. Day classes begin Sept. 24. Bulletin on request.
Armour Institute of Technology
3300 Federal Street, Chicago, Illinois

ST. MARY'S COLLEGE
NOTRE DAME • INDIANA
Standard liberal arts college for women conducted by Sisters of the Holy Cross. Bachelor degrees. Cultural, Vocational and Normal courses. Art, Music. 50 acres. All sports. Horseback riding. Catalog. Address Registrar, Box T.

Business Must Have Stenographers and Secretaries
So the best way for you to join the ranks of the employed or improve your present position is to ENROLL NOW for a course in Gregg Shorthand.
DAY and EVENING Classes begin every MONDAY
Telephone State 1881 for Catalog
THE GREGG COLLEGE
Home of Gregg Shorthand
6 N. Michigan Avenue, Chicago

moser
BUSINESS COLLEGE
Only Four Year High School Graduates Enrolled
Students May Enter Now. Bulletin Sent Free
116 S. Michigan Ave., Chicago, Randolph 4347

SCHOOL OF THE DRAMA
THE GOODMAN THEATRE
ART INSTITUTE OF CHICAGO
Accredited professional training in acting, production and design. Degree and Certificate offered. Apply now; limited enrollment.
For free descriptive bulletin address
Kenneth Sawyer Goodman Memorial Theatre
Dept. W, The Art Institute, Chicago, Ill.

Kindergarten Training
Pestalozzi Froebel Teachers College
Located in Central Chicago. Kindergarten, Primary, Nursery Schools. Accredited. Dormitory. Thirty-ninth year begins Sept. 17. Free catalog.
Address Box 2, 616-22 S. Michigan Blvd. Chicago. Phone Wabash 6762.

SPEEDWRITING 6 WEEKS
FREE LESSON JULY 16, 11 A. M.
Beginners take 100 to 120 words a minute in 6 to 8 weeks. Low cost. Not a machine. Also Gregg, Munson, Pitman, Comptometry, Bookkeeping, Switchboard, Typing, Cashier. BIG LOOP SCHOOL. BOTH SEXES.
CHICAGO BUSINESS COLLEGE
190 N. State St. Franklin 4122

SUMMER LANGUAGE COURSES
French, Spanish, German, Italian, Effective English. Reduced rates. Free Trial Lesson. Berlitz School of Languages, 66 E. Congress St., Harr. 8260

INVESTIGATE CAMPION
JESUIT HIGH SCHOOL FOR BOYS
Many vital advantages. Finest equipment. Inspiring location. 50 year record of success. Highest academic standing. Preparatory for any college. All sports, including golf and ice hockey. R.O.T.C. Send for catalog.
CAMPION Rev. S. J. Quinn, S.J., President Box 29, Prairie du Chien, Wisconsin

ASK ABOUT OUR Secretarial Course
BRYANT & STRATTON
18 S. Michigan Ave. Tel. Randolph 1575

Advertise in The Tribune

ELGIN ACADEMY
● 78TH YEAR ●
Unique teaching plan. Accredited college preparation. General courses. Moderate rate. Catalog.
Karl J. Stouffer, 226 Academy Pl., Elgin, Ill.

ROOSEVELT
MILITARY ACADEMY—"Builders of Men"
Lower School—High School—Junior College. Accredited. Moderate Tuition. Col. L. R. Stafford, Dept. 3-H, Aledo, Ill.

RAY SCHOOLS ● ● ● ●
Commercial Art, Photography, Int. Decoration; Dress Design, Styling, Fashion Illus.; Advertising. 116 S. Michigan Blvd., Chicago, Dept. T.

IN NEW COMEDY AT CORT THEATER

This pretty young actress, Nancy Evans by name, is a member of the cast of "The Milky Way," a comedy which will begin an engagement at the Cort theater tomorrow night. The play is a recent Broadway hit, re-staged for a Chicago run. "Big Hearted Herbert" ended its stay at the Cort last night. [De Barron (N. Y.) Photo]

Dorothea Wieck Makes Memory of Hollywood

She May Return, but Slim Success and Painful Rumor Drive Her Out.

HOLLYWOOD, Cal. — Dorothea Wieck has given up, for the present.

Two unsuccessful pictures and one rumor, it is generally held here, conspired to kill her, professionally.

The German actress, whose "Maedchen in Uniform" earned her a Hollywood contract, has gone to England to make a picture. Later she will returne to Germany, also for film purposes.

She left here with no regrets. She was not terribly disappointed. She feels that she will be back, perhaps within a year. She believes the rumor will have been forgotten in a year, or disproved to every one's satisfaction.

Rumor Describes Her and Husband as Spies.

The rumor that many believed helped contribute to Miss Wieck's professional demise was that her husband, Ernest von der Decken, a German free lance journalist, was a Nazi publicist and she herself a Nazi spy. It was said to have been started by a discharged employé of the actress.

The two films Miss Wieck was starred in — "Cradle Song" and "Miss Fane's Baby Is Stolen"—were successful so far as she was concerned. She was generally credited with having given as good a performance in the first as she gave in "Maedchen." In the kidnaping picture her opportunities were limited.

But the public didn't respond to the pictures. Beautiful as it was "Cradle Song" is said to have set some kind of record for low grosses. "Miss Fane's Baby" didn't fare much better at the box offices.

She Wants to Return But Is a Fatalist.

"I want to come back and I think I will some day," Miss Wieck said the day she left here. "I am not mad. Something unfortunate has happened to me and I am such a fatalist that I believe it all happened for the best.

"Ever since I have been on the stage I have made a change about once every year. It is time for me to make another change. I am going to England to sign a contract and I know—I feel it in my bones, as the saying goes—that it will be such a good picture that Hollywood will want me back here."

Miss Wieck's English has improved considerably since she arrived here, much touted by Paramount, a year and a half ago. She was under contract for a year. For the last six months she has been waiting, hoping that something would happen so she could stay.

She is proud that she came here on a quota number and that she has a reëntry permit.

HOLLYWOOD SEES BIG FUTURE FOR SIX OF THE NEW WAMPAS BABIES

HOLLYWOOD—At least one of this year's crop of Wampas baby stars should become a "big name" in motion pictures.

Six [or maybe seven] should become fairly prominent featured players.

This is not a prediction, but a forecast based on the records of the 130 girls who have been Wampas "babies" in the 10 elections since 1922, when the movie publicists' organization was formed.

On the basis of averages, the name of one of the 1934 Wampas stars some day will be in lights as big as ever spelled out "Joan Crawford" or "Clara Bow" or "Colleen Moore." Six or seven will become "featured names," like those of Mary Carlisle or Joan Blondell or Ginger Rogers, former starlets.

Here are the names or the girls who today stand a better chance of breaking into pictures than most other young unknowns in Hollywood:

Judith Arlen, Hollywood; Betty Bryson, Los Angeles; Jean Carmen, Portland, Ore.; Helene Cohan, New York City; Dorothy Drake, Santa Monica, Cal.; Jean Gale, San Francisco; Hazel Hayes, La Crosse, Kas.; Ann Hovey, Mount Vernon, Ind.; Lucille Lund, Buckley, Wash.; Lu Anne Meredith, Dallas, Tex.; GiGi Parrish, Cambridge, Mass.; Katherine Williams, Seattle, Wash., and Jacqueline Wells, Dallas, Tex.

Several Always Are Forgotten.

Mathematically, at any rate, one of these girls is due for stardom. Which one will she be?

Fourteen of the girls—1.4 per year—selected by the Wampas members actually became stars. Sixty-five more, or half of the total, became featured players. The average is 6.5 a year. The names of 51 of the 130, some of whom were elected as recently as two or three years ago, have been forgotten already, even in Hollywood.

The 14 who became top-notch stars and the years of their baby stardom are:

Lila Lee and Colleen Moore, 1922; Evelyn Brent and Laura La Plante, 1923; Clara Bow and Dorothy Mackaill, 1924; Dolores Costello, Joan Crawford, Dolores del Rio and Janet Gaynor, 1925; Sally Eilers and Lupe Velez, 1926; Helen Twelvetrees and Loretta Young, 1929.

Hollywood Is Busy with Speculations.

Hollywood, of course, buzzes with excitement and a great deal of conversational speculation each time the new bevy of starlets is named.

This year is no exception. All of the young women comprising the latest Wampas bouquet have appeared at one time or another before the cameras, and there is some basis even at this stage for guesses of the star-to-be.

Your guess, however, is as good as any one's.

Group Theater

"MEN IN WHITE" will close its New York run on Aug. 4. It opened on Sept. 26 of last year. When the play stops the acting company of the Group theater will go to the country to reherse a drama for the fall. This play will be "Gold Eagle Guy," a play by Melvin Levy about California's boom days.

Before bringing "Gold Eagle Guy" to New York the group will play a six week season in Boston, beginning Oct. 15. The first two weeks will be given over to "Men in White" and the last fortnight to "Gold Eagle Guy." The middle period will boast either a revival of John Howard Lawson's "Success Story" or the presentation of one of the new plays in the group's possession. The Levy play will be carried to a New York theater late in November.

MOTION PICTURES DOWNTOWN

COOL RKO PALACE RANDOLPH near LA SALLE
NEW LOW PRICES! 25c TO 2 — 35c TO 5 — 55c AFTER 5 — CHILDREN ALWAYS 15c
ON STAGE Radio and Musical Comedy Star GRACE HAYES with LIND HAYES and Newell Chase
CARDINI • VIC OLIVER
COLLETTE SISTERS & RHYTHM BOYS
JACKIE LEYNNWOOD
FRANK & MILT BRITTON AND BAND with Walter Powell & Tito
ON SCREEN Swell and Funny Romance! "We're RICH Again" RKO-Radio Picture—with MARION NIXON JOAN MARSH EDNA MAY OLIVER BUSTER CRABBE REG. DENNY
Late Show 10:30 P. M. OPEN 9:45

STATE-LAKE
TODAY... Entire New Vaudeville Headed by— REIS & DUNN CBS Radio Favorites Dodge Bros. Revue Murray & Maddox MONROE BROS.
TODAY... The Big Carioca Revue "RIO NIGHTS" with World's Sensational Carioca and Rhumba Stars JOSE & MURIEL Novelle Bros. and Sally RAY AND HARRISON VERNE BUCK AND BAND 16 Senoritas
First Showing—Heather Angel in "MURDER IN TRINIDAD"
State near Lake Opens 11 A. M. Always Cool 20c to 3:00 35c to close

WORLD PLAYHOUSE 410 S. Mich. Doors Open Noon—35c to 6:30 P. M. ENGLAND'S GREATEST FILM STARS! JESSIE MATTHEWS EDMUND GWENN—SONNIE HALE in "FRIDAY THE 13TH"
WOODS 15c to 6:30—ALWAYS COOL RANDOLPH at DEARBORN "STAND UP AND CHEER" SHIRLEY TEMPLE—WARNER BAXTER
ORPHEUM State-Monroe—Op. 10:45 A.M. Always 70°-Delightfully Cool JOAN BLONDELL WARREN WILLIAM "SMARTY" Added—Mickey Mouse in "MY PAL PLUTO"
MONROE Monroe & Dearborn-70° Cool 15c, 10:30 A. M. to 6:30 Shirley Temple—Warner Baxter—John Boles "STAND UP AND CHEER"
CLARK CLARK & MADISON—70° Cool 15c, 7:45 A. M. to 6:30 P. M. Dick Powell—Pat O'Brien—Ginger Rogers "20 Million Sweethearts" MIDNITE SHOW

BALABAN & KATZ Refreshingly COOL WORLD'S FAIR THEATERS NRA
CHICAGO RANDOLPH • STATE • LAKE Open 10:30 A. M. CHICAGO ACCLAIMS Radio's Beloved Family ALL IN PERSON The Goldbergs Gertrude MOLLY Berg JAKE - ROSALIE - SAMMY Mr. KERRIGAN Mrs. GROSS Extra! Added Stage Festival! THE GARY FORD FAMILY PAUL KIRKLAND • SID GARY STANLEY MORNER EVANS BALLET CHERNIAVSKY and his music SCREEN Intrigue • Excitement Myrna Loy in 'Stamboul Quest' GEORGE BRENT • LIONEL ATWILL
McVICKERS MADISON NEAR STATE Bargain Matinee 10:15 to 3 INTENSE DRAMA! "WHOM THE GODS DESTROY" WALTER CONNOLLY ROBERT YOUNG DORIS KENYON Columbia Picture!
UNITED ARTISTS DEARBORN AT RANDOLPH Barg. Mat. 10:15 to 3 p. m. MARION DAVIES GARY COOPER "OPERATOR 13"
ROOSEVELT STATE NEAR WASHINGTON Bargain Mat. 11 to 3 "CHARLIE CHAN'S COURAGE" Warner Oland, Drue Leyton
New GARRICK RANDOLPH near CLARK Open 10 a. m. SHIRLEY TEMPLE James Dunn, Claire Trevor "BABY, TAKE A BOW"
ORIENTAL RANDOLPH NEAR STATE Open 10 a. m. All Show De Luxe An entirely new "Bowery" show—funnier than ever! 25c TILL 3 P.M. "BOWERY REVUE" BEEF TRUST GIRLS Ronnie, Van & Kamplain Corinne Harry Smirl Sam Johnson Mary Noss Adler & Bradford Co. Plus Vaudeville! ON SCREEN HE STOOD ALONE AGAINST MILLIONS! George Arliss THE HOUSE OF ROTHSCHILD LORETTA YOUNG BORIS KARLOFF ROBERT YOUNG C. AUBREY SMITH

NORTH

VOGUE Broadway & Grace / DEVON 6225 Broadway / No. CENTER Lincoln & Irving / BIOGRAPH 2435 Lincoln Ave. — SHIRLEY TEMPLE WARNER BAXTER JOHN BOLES "STAND UP AND CHEER"
KEYSTONE 3912 Sheridan. Op. 1:30 Edw. Everett Horton Zasu Pitts, Pert Kelton, "Sing and Like It"
SHERIDAN Sheridan and Irving Pk. Clark Gable, Myrna Loy, William Powell, "Manhattan Melodrama" COOLED BY REFRIGERATION
"400" 6746 Sheridan Rd. Opens 12:30 Kay Francis, Al Jolson, Dick Powell, Ricardo Cortez, Dolores Del Rio, Guy Kibbee, "WONDER BAR" COOLED BY REFRIGERATION
DAVIS Opens 12:30 4614 Lincoln Ave. / BUCKINGHAM 3319 N. Clark St. — DICK POWELL GINGER ROGERS PAT O'BRIEN "20 Million Sweethearts"
ARGMORE Argyle and Kenmore Cooled by Refrigeration Spencer Tracy, "LOOKING FOR TROUBLE"
HOWARD Howard St. "L" Free Parking Open 1:30 COOLED BY REFRIGERATION SHIRLEY TEMPLE WARNER BAXTER 'Stand Up & Cheer' Comic Color Cartoon—"The Little Red Hen"
ADELPHI 7074 N. Clark Rog. Pk. 1039 Cont. 1:30 Comfortably Cooled with Washed Air! Spencer Tracy-C. Cummings Jack Oakie—Arline Judge—Judith Wood "Looking for Trouble" News-"Betty Boop" Cartoon-Sport Reel-Extra! Ely Culbertson-"Trans-Atlantic Bridge Tricks"
BRYN MAWR 1125 BRYN MAWR Spencer TRACY--John BOLES PAT PATTERSON—THELMA TODD "Bottoms Up" Walter Catlett-Eugene Pallette Comedy Newman Musical Journey—Cartoon & News
ROSEWOOD 1823 MONTROSE COOLED by Refrigeration EXCLUSIVE NORTH SIDE SHOWING! "CAVALCADE" Stars Together Again in a Charming and Amusing Comedy Drama! DIANA WYNYARD CLIVE BROOK BILLIE BURKE "WHERE SINNERS MEET" EXTRA! DISNEY'S "BIG BAD WOLF" Comedy-'TINTYPES'-2 TRAVELS-2 OTHERS
RIDGE DEVON at CLARK Mat. Price to 4 P. M. COMFORTABLY COOL Spencer Tracy Pat Patterson John Boles "BOTTOMS UP" Silly Symphony Cartoon—"BIG BAD WOLF"
MUSIC BOX 3738 SOUTHPORT Mat. Price to 4 P. M. REFRESHINGLY COOL Dick Powell—"Ginger" Rogers—Pat O'Brien "20 Million Sweethearts"
BERTHA 4717 LINCOLN AVE. Matinee Prices to 5 P. M. DELIGHTFULLY COOL Lee Tracy-"I'LL TELL the WORLD" Silly Symphony—"BIG BAD WOLF"
PANORAMA 717 SHERIDAN ROAD JOEL M'CREA—SALLY BLANE "HALF A SINNER"
CINEMA Charles Laughton, "The Private Life of Henry VIII."
DEARBORN 40 W. Division-Open 1:30 Diana Wynyard, Clive Brook in "WHEN SINNERS MEET" From A. A. Milne's great play, "Dover Road"
WINDSOR 1225 N. Clark. Open 1 P. M. Myrna Loy-William Powell, CLARK GABLE—"MANHATTAN MELODRAMA" Mickey Mouse Cartoon—Always COOL
DE LUXE 1141 WILSON—15c to 4 P. M. DELIGHTFULLY COOL Warner Baxter—Madge Evans—James Dunn Shirley Temple—"STAND UP AND CHEER"
GOLD COAST 15c Any Day Any Time Clark & North CONSTANCE BENNETT-"MOULIN ROUGE"
LANE COURT COOLING PLANT IN OPERATION B. KARLOFF-B. LUGOSI—"BLACK CAT"

MOTION PICTURES MAYWOOD
LIDO 5TH AVE. & WASHINGTON BLVD.—MATINEE DAILY COOLED BY REFRIGERATION CLARK GABLE—MYRNA LOY WILLIAM POWELL "Manhattan Melodrama"
CICERO
VILLAS 5603 W. 22D ST. Matinee Prices to 4:30 P. M. COMFORTABLY COOL Dick Powell—Ginger Rogers—Pat O'Brien "20 Million Sweethearts"
PALACE 5225 W. 25th "Stand Up and Cheer" W. Baxter—Shirley Temple
FOREST PARK
FOREST MADISON AT DES PLAINES Dick Powell Ginger Rogers "20 Million Sweethearts" COMFORTABLY COOL
HINSDALE
HINSDALE 20c-10c Today, Mon. & Tues. "Tarzan and His Mate" Wed.-Thur. 'Bottoms Up.' Fri.-Sat. 'Mystery of Mr. X'

NORTH
BALABAN & KATZ COOL THEATERS
UPTOWN BROADWAY at LAWRENCE Stage Mat. Price 1-2:30. LAST DAY! BRILLIANT STAGE REVUE Lowe, Bernoff & Wensley THE FOUR GOBS COLLINS and PETERSON Chas. Carrier, Edith Griffith Screen Margaret Sullavan in "LITTLE MAN WHAT NOW?" Extra BAER-CARNERA COMPLETE FIGHT PICTURES
FREE PARKING GRANADA SHERIDAN DEVON Barg. Mat. Pr. 1:30-2:30. Hearing Aids WALLACE BEERY Cast 10,000 "VIVA VILLA" Extra! "Popeye the Sailor" Cartoon
OPEN 12 NOON RIVIERA BROADWAY LAWRENCE Bargain Mat. Price 12 Noon to 2:30 Earl Carroll's Dazzling Musical Mystery "MURDER at the VANITIES" Victor McLaglen - Jack Oakie Extra! "POPEYE, THE SAILOR," Cartoon
NORTOWN WESTERN nr. DEVON Mat. Price 1:30 to 2:30 CLARK GABLE William Powell Myrna Loy, "MANHATTAN MELODRAMA" Extra—MICKEY MOUSE cartoon
NORSHORE HOWARD-CLARK Free Auto Parking Mat. Pr. 1:30-2:30 / CENTURY CLARK-DIVERSEY Bargain Matinee Mat. Pr. 1:30-2:30 — At Both Theaters CLARK GABLE Myrna Loy Wm. Powell "MANHATTAN MELODRAMA" Extra—Variety Stage Revues 5 STAGE ACTS
PANTHEON Sheridan-Wil. Op. 1:30 MAT. PR. TILL 4 P.M. Clark Gable, Myrna Loy, Wm. Powell in 'Manhattan Melodrama' Extra! MICKEY MOUSE CARTOON
LAKESIDE 4728 Sheridan. Op. 12 Mat. Pr. Till 4 P.M. W. C. Fields—"YOU'RE TELLING ME"
COVENT 2653 N. Clark. Cool Mat. Pr. 1:30-4 P.M. W. C. Fields, A. Ames, "You're Telling Me"
BELMONT Lincoln & Ashland REGULAR REDUCED WEEKDAY PRICES TODAY New Low Prices Every Day COME EARLY! BARGAIN MATINEE PRICE UNTIL 4 P. M. SHIRLEY TEMPLE "Stand Up and Cheer" Extra! MICKEY MOUSE CARTOON
LINCOLN Lincoln Ave. nr. Belmont Cooling System J. Weissmuller -- Maureen O'Sullivan 'Tarzan & His Mate' NEW "OUR GANG" COMEDY LATE NEWS REEL Chapter No. 5—"VANISHING SHADOWS" "BIG BAD WOLF"—Silly Symphony
PLAZA 308 W. NORTH AVE. MATINEE DAILY SPENCER TRACY—PAT PATTERSON "BOTTOMS UP"
LAKE SHORE 3175 Broadway--Matinee "BIG BAD WOLF" Glenda Farrell—"MERRY WIVES of RENO"
BUGG Mat. 15c Till 4 P. M. 20c Thereafter CHARLIE RUGGLES, LANNY ROSS—"MELODY IN SPRING"
EVANSTON
VARSITY 1710 SHERMAN EVANSTON Matinee Price 1:15 to 2:30 WALLACE BEERY "VIVA VILLA" Refreshingly COOL
VALENCIA NRA—1560 Sherman Ave. Mat. Price 1:30 to 2:30 COOLED BY REFRIGERATION John Boles Spencer Tracy "BOTTOMS UP"
NO MAN'S LAND
Teatro del Lago MATINEE DAILY Cooled by Refrigeration "STAND UP AND CHEER" WARNER BAXTER—MADGE EVANS & SHIRLEY TEMPLE Star of 'Little Miss Marker'
WILMETTE
WILMETTE "20 Million Sweethearts" DICK POWELL—GINGER ROGERS Also "THE BIG BAD WOLF"
PARK RIDGE
PICKWICK Mat. Pr. 12:30 to 4 P. M. Maureen O'Sullivan, Johnny Weissmuller—"Tarzan and His Mate" Always Refreshingly COOL and Comfortable
HIGHLAND PARK
ALCYON "In Love with Life" LILA LEE—DICKIE MOORE

SOUTH
BALABAN & KATZ COOL THEATERS
TIVOLI COTTAGE GROVE at 63rd Bargain Matinee 1:00 to 2:30 Gorgeous Star of "Only Yesterday" in Hans Fallada's Gripping Novel Margaret Sullavan LITTLE MAN, WHAT NOW? Douglas Montgomery
Now... EXTRA! TIVOLI • SOUTHTOWN BAER-CARNERA Complete! Blow-by-Blow! Championship Fight Picture
SOUTHTOWN 63RD STREET EAST OF HALSTED FREE PARKING ON PREMISES Barg. Mat. 1:00 to 2:30 Exciting.. Gay.. Romantic! WILLIAM POWELL MYRNA LOY "The THIN MAN" MAUREEN O'SULLIVAN Extra—POPEYE CARTOON
TOWER 63RD-BLACKSTONE DOORS OPEN 1:30 5 BIG ACTS ON STAGE 5 ON SCREEN CLARK GABLE Myrna Loy, Wm. Powell 'MANHATTAN MELODRAMA'
MARYLAND 63d-Maryland. Op. 1:30 Extra! Singin' Sam novelty John Barrymore '20TH CENTURY' with Carole Lombard, Roscoe Karns
STRATFORD 715 W. 63D EARLY PRICE TILL 2:30 ON STAGE: 5 ACTS OF HEADLINE VAUDEVILLE On the Screen: "SMARTY" Joan Blondell Warren William Added—MICKEY MOUSE Cartoon Hit
KIMBARK 6240 KIMBARK AVE. It's Cool! Mat. Pr. 1:30-2:30 IN THE MUSICAL HIT. John Boles Spencer Tracy Thelma Todd Harry Green "BOTTOMS UP"
CHELTEN 79TH & EXCHANGE Cart.--"Big Bad Wolf" John Boles, Spencer Tracy—"BOTTOMS UP" COOLING SYSTEM Now in Operation—Enjoy Perfect Comfort
DREXEL 858 E. 63d St.—Modernly Cooled Bargain Matinee 15c to 4 P. M. ZASU PITTS PERT KELTON "SING & LIKE IT"
JACKSON PK. Cool & Comfortable Billy Gilbert Comedy Elissa Landi Frank Morgan "Sisters Under the Skin"
COLONY 59TH & KEDZIE Pat O'Brien--"Ginger" Rogers Dick Powell-"20 MILLION SWEETHEARTS" ICE PLANT IN OPERATION
METROPOLITAN Doors Open 1:30 Last Feature 11:15 BORIS KARLOFF—BELA LUGOSI Murder Mystery—"THE BLACK CAT"
ACADIA 55TH & FAIRFIELD COOL & COMFORTABLE SPENCER TRACY—"BOTTOMS UP" Also Silly Symphony—"BIG BAD WOLF"
COMMERCIAL 9150 Commercial. Op. 11:30 Dick Powell-Pat. O'Brien, Ginger Rogers in "Twenty Million Sweethearts" Always REFRESHINGLY COOL and Comfortable
BRIGHTON 4221 Archer "20 Million Sweethearts" D. Powell—G. Rogers
MIDWEST 35th & Archer "Manhattan Melodrama" Clark Gable—Myrna Loy
PEOPLES 47th nr. Ashland "Manhattan Melodrama" Clark Gable—Myrna Loy
HARPER 5240 HARPER "I've Got Your Number" 15c to 5:30—Joan Blondell
HALFIELD 55th & Halsted "BLACK CAT" Bela Lugosi—Boris Karloff
BOULEVARD 55th & Ashland D. Powell-Ginger Rogers "20 Million Sweethearts" Disney's "Big Bad Wolf"
KENWOOD 47th nr. Kimbark "Looking for Trouble" Jack Okie—Spencer Tracy
OAKLAND 3947 Drexel—Early Pr. to 4 Dick Powell-"Ginger" Rogers, "20 MILLION SWEETHEARTS"-Pat O'Brien
FROLIC 55TH & ELLIS—Early Pr. to 4 Dick Powell-"Ginger" Rogers, "20 MILLION SWEETHEARTS"-Pat O'Brien
SHORE 75TH & KINGSTON—70° Cool Dick Powell-"Ginger" Rogers, "20 MILLION SWEETHEARTS"-Pat O'Brien
COSMO 79TH & HALSTED STS. "Vanishing Shadow"—No. 8 "YOU'RE TELLING ME," with W. C. Fields
HAMILTON 71ST & PAXTON Our Gang Comedy Riot "HALF A SINNER," with Joel McCrea
RAMOVA 35TH & HALSTED William Powell, Clark Gable--"MANHATTAN MELODRAMA"
SUNNYSIDE 7219 S. WENTWORTH Betty Boop-"Chic" Sale Clark Gable, Myrna Loy—"MEN in WHITE"
NEW REGENT 6826 S. HALSTED Maureen O'Sullivan, Johnny Weissmuller-"TARZAN & HIS MATE"
MILDA 3140 S. HALSTED GENEVIEVE TOBIN, DONALD COOK—"THE NINTH GUEST"
HIGHWAY 63D-WESTERN—Mat. 1 P. M. Pat O'Brien-"Ginger" Rogers, Dick Powell-"20 MILLION SWEETHEARTS"
MARQUETTE 63d-Kedzie—Mat. Daily Shirley Temple-John Boles Warner Baxter-Jas. Dunn-"Stand Up & Cheer"
MICHIGAN GARFIELD & MICHIGAN JOHNNY WEISSMULLER, Maureen O'Sullivan-"TARZAN & HIS MATE"
LEXINGTON 1162 E. 63d. Early Pr. to 2:30 Dick Powell-"Ginger" Rogers, "20 MILLION SWEETHEARTS"-Pat O'Brien
E. A. R. 6839 Wentworth. Open 1:30 P. M. Maureen O'SULLIVAN—Johnny WEISSMULLER in "TARZAN & HIS MATE"
HARVARD 63d-Harvard—15c to 3:30 Cartoon--Comedy--Novelty BORIS KARLOFF—"THE BLACK CAT"
HYDE PARK 5312 LAKE PARK AVE. DOUBLE FEATURE "Whirlpool" & "Head Hunters of Papau"

SOUTH
WARNER'S DELIGHTFULLY COOL THEATERS
AVALON 79th & Stony PARK FREE ON PREMISES WALLACE BEERY "Viva VILLA" LEO CARRILLO FAY WRAY
79th-Halsted PARK FREE ON PREMISES CAPITOL JACK OAKIE—VICTOR McLAGLEN "MURDER AT THE VANITIES" WITH THE MOST BEAUTIFUL GIRLS IN THE WORLD Tomorrow: "Viva Villa," Wallace Beery
PICCADILLY 51ST & BLACKSTONE MATINEE DAILY 25c—1 to 5:30 30c After Dick Powell—Ginger Rogers—Mills Bros "20 MILLION SWEETHEARTS" On the Stage—In Person Jackie Merkle The 6 Year Old Psychic Marvel
GROVE 76th-Cottage / HIGHLAND 79th-Ashland / W. ENGLW'D 63rd-Ashland / JEFFERY 71st-Jeffery — CLARK GABLE MYRNA LOY WILLIAM POWELL "MANHATTAN MELODRAMA" —added— Mickey Mouse Comedy

WEST
BALABAN & KATZ COOL THEATERS
MARBRO MADISON near CRAWFORD Barg. Mat. 1:15-2:30 Late Feat. 10:5 ...ON SCREEN Margaret SULLAVAN "LITTLE MAN WHAT NOW?" DOUGLASS MONTGOMERY On Stage LEWIS & AMES—FLO MAYO—MAY-FAIR REVUE—RUBE DEMAREST & OLIVE SIBLEY—HERCULEAN TRIO Extra BAER-CARNERA FIGHT PICTURES
SENATE Madison-Kedzie. Op. 1:30 Barg. Mat. to 5 P. M. NEW LOW SUMMER PRICES! CLARK GABLE, MYRNA LOY WILLIAM POWELL "Manhattan Melodrama"
STATE 5814 W. Madison / Central Pk. 3535 W. Roosevelt — Doors Open 1:30 CLARK GABLE Myrna Loy Wm. Powell "MANHATTAN MELODRAMA"
MANOR North & Central. Op. 1:30 SHIRLEY TEMPLE, Warner Baxter, Madge Evans, "Stand Up and Cheer" Extra! JOE PENNER Comedy Hit!
CRAWFORD Crawford-Madison / AMERICAN Ashland-Madison / WEST END Cicero-Washington — SHIRLEY TEMPLE WARNER BAXTER "STAND UP AND CHEER" Cooled by Refrigeration
B'DWAY STRAND 1641 W. Roosv't Dick Powell, Ginger Rogers, "20 Million Sweethearts"
BYRD Madison and Cicero. Op. 12:15 Cooled by Refrigeration W. C. FIELDS, "YOU'RE TELLING ME"
WILSON 2418 W. Madison—Open 12 Noon DICK POWELL, GINGER ROGERS "20 Million Sweethearts" Extra! Clyde Beatty's "LOST JUNGLE"
MARSHALL SQ. Cermak Rd.-Marshall Bl. Open 12 Noon—Cool! Dick Powell Ginger Rogers "20 Million Sweethearts"
CROWN 26th & Crawford "Stand Up and Cheer" W. Baxter-Shirley Temple
HOMAN 3346 W. 26th "MEN in WHITE" CLARK GABLE
ATLANTIC 26th & Crawford "Manhattan Melodrama" Clark Gable—Myrna Loy
SAVOY 4346 W. MADISON JOHN BOLES—THELMA TODD, SPENCER TRACY—"BOTTOMS UP"
LINDY 3437 OGDEN CHARLIE RUGGLES, LANNY ROSS—"MELODY IN SPRING"
BERWYN
ROXY Grove Ave. at C. B. & Q. Station Matinee Price to 3 P. M. COMFORTABLY COOL SHIRLEY TEMPLE WARNER BAXTER—MADGE EVANS JAMES DUNN—JOHN BOLES "STAND UP AND CHEER"
NEW RITZ 6334 W. ROOSEVELT Matinee Price to 3 P. M. D. Powell-'Ginger' Rogers-P. O'Brien "20 Million Sweethearts"
BERWYN 6404 W. 22nd St. Mat. to 5 P.M. New Low Summer Price! Clark Gable, Myrna Loy, William Powell in "MANHATTAN MELODRAMA"
LA GRANGE
LA GRANGE Bargain Mat. 1:30-2:30 JOHN BARRYMORE CAROLE LOMBARD, "20TH CENTURY"

NORTHWEST
BALABAN & KATZ COOL THEATERS
HARDING MILWAUKEE at SAWYER Barg. Mat. Pr. 1 to 2:30 NO ADVANCE IN PRICES ON STAGE For 3 Days FLASHING REVUE of Stars RATHBURN'S SEXTETTE THE SIX O'CONNORS GIFFORD & PEARL STROUD & DODGE SIX GIRTONS SCREEN WALLACE BEERY "VIVA VILLA" NEW STAGE AND SCREEN PROGRAM..WEDNESDAY!
CONGRESS 2135 Milwaukee Ave. / TERMINAL 3315 Lawrence Ave. — Mat. Price 1:30-2:30 Clark Gable M. Loy, Wm. Powell "MANHATTAN MELODRAMA" BOTH THEATERS All Shows 5 STAGE ACTS
BELPARK 3231 N. Cicero Ave. / GATEWAY 5216 Lawrence Ave. — Mat. Price 1:30-2:30 Clark Gable M. Loy, Wm. Powell "MANHATTAN MELODRAMA" Gateway Only, Mickey Mouse Cartoon
CRYSTAL North nr. California / BILTMORE Division nr. Damen — Doors Open 1:30 Dick Powell, Ginger Rogers, Pat O'Brien 20 MILLION SWEETHEARTS
IRVING Crawford & Irving / EMBASSY Fullerton-Crawford — SHIRLEY TEMPLE WARNER BAXTER "STAND UP AND CHEER"
CROWN Ashland & Division. Op. 10 Cooled by Refrigeration Bela Lugosi, Boris Karloff, "BLACK CAT"
PORTAGE 15c 4050 Milwaukee 1:00 to 3:00 25c After. Comfortably Cool WARNER BAXTER – JOHN BOLES AMERICA'S YOUNGEST STAR SHIRLEY TEMPLE "STAND UP & CHEER"
RIVOLI 4380 ELSTON 15c to 3 P. M. 25c AFTER "TARZAN & HIS MATE" Walter Catlett—"NEWS HOUNDS" Amos 'n' Andy—"RASLIN' MATCH" Our Gang—"VANISHING SHADOWS" "EMMA'S DILEMMA"—Late News & Others ALWAYS THE BIGGEST SHOW IN TOWN
NEW DRAKE 15c 3548 Montrose 1:00 to 3:00 25c After. Cool & Comfortable Dick Powell--"Ginger" Rogers PAT O'BRIEN—MILLS BROS. "20 Million Sweethearts"
ADMIRAL 15c 3940 Lawrence 1:00 to 3:00 25c After. Cool & Comfortable JOHN BOLES "BOTTOMS UP" Spencer Tracy Charley Chaplin Comedy Riot—One A. M.
ALAMO 3639 CHICAGO AVE.-Mat. Daily MICKEY MOUSE Cartoon Clark Gable—Myrna Loy—William Powell "MANHATTAN MELODRAMA" 70° COOL—REFRIGERATION
COMMODORE 3105 Irving Park Blvd. 15c to 3 P. M.-25c After New Cooling System Now in Operation! Shirley Temple—Warner Baxter Madge Evans John Boles "STAND UP & CHEER"
MILFORD 3311 N. Crawford-Comfortably Cool—15c, 12:30 to 5 P. M. J. Weissmuller M. O'Sullivan "Tarzan & His Mate" Comedy—"Big Bad Wolf"—News—Others Mat. only, Clyde Beatty-"Lost Jungle"-No. 6
LIBERTY 3705 FULLERTON AVE. 15c, Noon to 6 P. M. Robert Montgomery "MYSTERY of MR. X" BETTY BOOP CARTOON Our Cooling System Now in Operation
TIFFIN 4051 W. NORTH AVE. WILLIAM POWELL, CLARK GABLE—MYRNA LOY "MANHATTAN MELODRAMA" Charlie Chase Comedy—Mickey Mouse COOLED BY REFRIGERATION
MONT CLARE Grand Ave. at Harlem Myrna Loy, Clark Gable--"MANHATTAN MELODRAMA" COOLED BY REFRIGERATION
KARLOV 15c 4048 ARMITAGE 1:30 to 5 P. M. WALLACE BEERY JACKIE COOPER "THE BOWERY"
LOGAN MILWAUKEE at SAWYER BORIS KARLOFF, BELA LUGOSI—"THE BLACK CAT"
METRO 3308 LAWRENCE AVE. Dick Powell--Ginger Rogers, "20 MILLION SWEETHEARTS"
PATIO 6008 IRVING PARK BLVD. WARNER BAXTER, SHIRLEY TEMPLE-"STAND UP & CHEER"
AVON 3326 Fullerton—Mat. Pr. to 5 P. M. GLENDA FARRELL, GUY KIBBEE--"MERRY WIVES OF RENO"
AUSTIN
AMBASSADOR West Division-Austin Blvd. 15c to 3—20c After Glenda Farrell Guy Kibbee "Merry Wives of Reno" Chic Sale-"OIL'S WELL"—"Popeye" Cartoon "Murder in Your Eye"-Musical-News Flashes Chapter No. 3—"LOST JUNGLE"
PLAISANCE 406 NORTH PARKSIDE Johnny Weissmuller—Maureen O'Sullivan "TARZAN AND HIS MATE"
PARK 5960 W. LAKE ST. BING CROSBY—CAROLE LOMBARD "WE'RE NOT DRESSING"
AUSTIN ZASU PITTS EDWARD E. HORTON "SING AND LIKE IT"
IRIS 5743 CHICAGO AVE.—Matinee Price Till 4 P. M.—Warner Baxter, SHIRLEY TEMPLE-"STAND UP & CHEER"
SYMPHONY 4937 W. CHICAGO AVE. Dick Powell-Ginger Rogers, "20 MILLION SWEETHEARTS"-Pat O'Brien
OAK PARK
LAMAR MARION at LAKE ST. "L" Clark Gable—Myrna Loy, William Powell—"Manhattan Melodrama" COOLED BY REFRIGERATION
SOUTHERN So. Oak Park at Harrison Cooled by Refrigeration SPENCER TRACY—"BOTTOMS UP"

Lubitsch Shows Actors How to Waltz Properly

Takes Time Out in Filming "Merry Widow" to Illustrate Correct Steps.

By Rosalind Shaffer.

HOLLYWOOD, Cal. — [Special.]— Watching Ernst Lubitsch direct a picture is and always has been a treat. His present production, "The Merry Widow," is no exception. The squat, dark, smiling faced Lubitsch with the ever present cigar jutting at an angle was in his element directing the huge ball scene in which Jeanette MacDonald and Maurice Chevalier do the famous waltz number.

Lubitsch in a pale blue sweater took some exception to the rhythm in which a couple of the dancers were moving and stopped the show to sing and tap out the rhythm for them himself. He is utterly unself-conscious when he is directing, entirely concentrated on the matter at hand.

Albertina Rasch, ballet mistress, came in for her share of ordering about. Miss Rasch, who maintains Spartan discipline with her dancers, presented something of a strange spectacle to her troupe as she rushed about taking the Lubitsch orders on the run.

The set was an enormous affair, two huge ballrooms being shown connected by a gallery of mirrors through which the waltzers whirl. Every extra in Hollywood who could bow from the waist, click his heels, and waltz was in some sort of gorgeous uniform. Old men, young men, leading men, and stars of years past all tricked out in gorgeous uniforms, waltzing with mademoiselles and madames in the impressive court costumes of before the war Austria. For sheer spectacular effect the set has not been surpassed in films.

Kraly Writes Pictures that Make Lubitsch Famous.

Your correspondent by incidence had dinner with Hans Kraly, scenarist, the same day. Kraly, who wrote all of the Lubitsch pictures, by which both gained fame and was brought to America by Lubitsch to continue the partnership, had many reminiscences of himself and Lubitsch in the early days when as a pair of black face comedians they toured Germany in a small time vaudeville show. Even in those days Kraly wrote their acts.

"I really started my career as a nudist," said Kraly. "It was the fashion to have 'living pictures' in those days. Covered in a coat of whitewash with a long tailed poodle sitting on a bench beside me and my back to the audience I was part of a seaside picture. It was in a show my father managed."

The hookup with Lubitsch came later. Kraly himself at one time played the lead, Prince Danilo, in "The Merry Widow" in a German operetta company. He later turned to his real interest, writing. He was with Lubitsch when Lubitsch "discovered" Pola Negri and made "Passion" with her. Speaking of Negri, Kraly says: "There still is not an actress in films today worthy to kiss her feet as an actress. As a person she is so crazy she defeats her art. She needs Lubitsch to direct her. When they worked together the routine was always the same. The first three days were awful.

Tamed Pola Negri by Being Brutally Frank.

"By the third day Negri would become hysterical. Then Lubitsch in chosen language would tell her exactly what he thought of her, things she needed to know. Objects would begin to fly. Finally Pola would break down and cry. Then with her feet firmly planted on the earth she would go to work and the serious business of making the picture would begin. It is unfortunate that her only talking vehicle was so badly done. She belongs on the scene today."

Although Kraly's long personal friendship with Lubitsch was severed through a wrangle with Lubitsch in which the ex-Mrs. Lubitsch played a rôle at a Hollywood night club several years ago, he is completing the story for Lubitsch's next picture. He also did a version of "The Merry Widow" for Lubitsch, some of which is being used by him in the production.

Returning to Lubitsch's "Merry Widow," it is interesting to note that Oliver Marsh, brother of Mae Marsh, famous Griffith actress of "Birth of a Nation" fame, is photographing "The Merry Widow" for the third time in screen history. The first time it was done was with Wallace Reid as the star in 1913. The old Reliance Majestic company filmed it in two reels, the then accepted length for a feature film.

Chevalier's Song Will Differ from Original.

The second version with Jack Gilbert and Mae Murray in 1925 was a lavish production with Eric von Stroheim directing.

The present production, in sound, is still more pretentious. The original score of the operetta, as written by Franz Lehar, is being used. Just how Maurice Chevalier is going to handle the singing is not stated, but his version surely will differ from the original score. Symphony orchestras and combinations of musical instruments never before used together help make it highly impressive musically with the voice of Jeanette MacDonald ringing through it like a bell. Some lively dance scenes in Maxim's, Paris, with a chorus of girls doing the famous old "Can Can" are being included. Edward Everett Horton, Una Merkel, Minna Gombell, and others make up the cast.

Another interesting spectacle of the week was the enacting of the Russian orthodox midnight Easter service for Anna Sten's screen presentation of Tolstoi's "Resurrection," retitled "We Live Again." The scene was vividly colorful, appealing in the sincerity and beauty of the presentation. The country church, designed by the famous Soudeikin, Russian painter, was a simple log structure whitewashed within, hung with ikons, and lighted with many candles in their brass stands.

The Russians who played in the scene were recruited from the various Russian colonies up and down the coast. There were two groups selected, one for physical type, another for ability and training as singers. The whole service was choral with no instrumental accompaniment.

The scene depicts the encounter of Dimitri, young army officer home on a holiday, played by Fredric March, with the young orphan girl played by Anna Sten, who is the handmaiden of his two aunts. In the symbolic kissing in the church with the Easter salutation, "Christ Is Risen," Dimitri manages to implant a kiss that has more than symbolism on the lips of the pretty country maiden. The music of the Russian singers was so stirring and the pageantry of their costumes so effective that a couple of the older Russian men in the group had a difficult time restraining their tears, doubtless in memory of other times and places where they had seen all this before.

Rouben Mamoulian, director of the film, had as his guests on the set his mother and father, who also enjoyed the reënactment of the old Russian scene. The priests in their robes with pots of burning incense and their chanting, lighted only by the flare of the candles before the ikons and the single candles carried in the hands of the worshipers, made an impressive picture.

Ann Sten's Chef Rustles Up a Typical "Pashka."

Following the church scene the typical Russian *pashka*, or Easter feast, was held. The food for this was prepared by Anna Sten's own Ukrainian chef.

Lunch with Samuel Goldwyn brought an interesting angle to light. Goldwyn, who undoubtedly is one of the wise heads in films today, by virtue of the fact that he was a pioneer and is still a leader in the industry, or art [whichever you prefer to call it] is noted as a shrewd picker of new talent. His good guesses have made him a fortune.

In the conversation referring to a certain actress, the rage a year ago, but now definitly "on the skids," Goldwyn said, "I gave her a test here, but felt she was too hard to have anything to offer to the screen."

In selecting new girls Goldwyn always emphasizes the absence of artificiality, the presence of a soft, feminine charm. This would be something for young girls the country over to digest carefully before they pluck their eyebrows, varnish their hair, paint their lips, and generally divest themselves of their natural charms to gain a sophisticated appearance. Goldwyn recently signed Janice Jarratt, famous photographers' model, for precisely this natural and feminine charm.

Fan Magazine Embarrasses Hollywood Cleanup Squad.

A bomb burst in Hollywood this week with the current issue of a fan magazine that had five intimate and revealing stories in it concerning Hollywood's great. Coming as it did in the midst of the big cleanup campaign launched by the censorship battle, it made more excitement than usual. One topic was "How much longer will they be able to whitewash Jean Harlow?" Another revealed Miriam Hopkins as saying some slightly unusual and decidedly informal things about herself and matrimony with a good measure of "inside" on Clark Gable thrown in, and so on and on. Whether the fan magazines will assist in cleaning up Hollywood or have to be cleaned up themselves is a matter of speculation.

Carole Lombard is haunting the radio station where Russ Columbo broadcasts, and wears orchids when she calls.

Tom Meighan has definitly been lured back to Hollywood as a place of residence. His wife, Frances Ring, famous stage actress and sister of Blanche Ring, has closed their Great Neck home and the Meighans are definitly established in Hollywood again. Meighan is playing the father of Jackie Cooper in "Peck's Bad Boy" for Sol Lesser.

Alterations at the M-G-M studio to add space to the wardrobe department necessitated the removal of several huge fig trees which had stood on the ground when it was ranch land. The luscious fruit from these trees was enjoyed by every notable that ever worked at the studio, and it is the passing of an era of some sort now that they are gone.

"MURDER IN TRINIDAD"

Heather Angel and Victor Jory (whose new mustache has a softening effect) are intimately concerned with affairs occurring in "Murder in Trinidad." At State-Lake.

"CHARLIE CHAN'S COURAGE"

This is a scene from "Charlie Chan's Courage," featuring Warner Oland. At the Roosevelt. These smiling young people are Donald Woods and Drue Leyton.

May Robson Is Not Tempted by Retiring Idea

Real Trouper Hopes She'll Be Great-Grandmother Before She Quits Work.

HOLLYWOOD, Cal.—She's a grandmother and she hopes she'll be a great-grandmother before she quits working.

May Robson, who gave such a fine performance in "Lady for a Day," never wanted to play young rôles in plays and pictures and she never has. For 27 years she trouped from one end of the country to the other.

Her hobby is birds. The aviary in the yard of her little home in Beverly Hills contains more birds than she can count. The oldest is a featherless canary, reputed to be 15 years old.

May Is Champion of Our Modern Youth.

Her religion is tolerance. She is a great champion of modern youth. She believes tolerance has taught the girls of today how to take care of themselves and fight their own battles much better than the girls of her day. She writes a letter every day to her son, no matter how busy she is. He writes daily, too.

Although she was 70 years old this spring, Miss Robson never has worn glasses. She plays the piano and makes tapestries. She loves to appear at benefit performances. She sleeps in snatches of two or three hours each and spends the intervening hours of the night reading. All of her teeth are her own.

The walls of one room in her bungalow are covered with autographed photographs of famous persons. She boasts that she has appeared on stages in every town and city over 4,000 population in America. Her son is Edward Gore, New York broker, and her grandson is 21 year old Robson Gore, who is married. Miss Robson's constant companion and secretary is a lifelong friend, Lillian Harmer, who plays small rôles in all of May's films.

May Finds Jobs for "Old Timers."

Many actors and actresses once at the top, but now struggling for a living in Hollywood, usually find jobs in May's pictures, through her influence. Often a half dozen of these old timers play bits. Melbourne, Australia, is her "home town." Her father was a British naval officer and she was educated in England, France, Belgium, and Switzerland.

She loves to work. Shortly after the sudden death of her close friend, Louise Closser Hale, Miss Robson told this writer:

"I want to go the way Louise did, quickly and without any suffering. I want to keep on working right up to the final curtain. Retirement is out of the question for one like me, who always has been busy and who always will have to keep that way. I'm not happy unless I'm working."

Radio Stars in Theater Debut; Variety Bills

THE current vaudeville program at the Chicago theater contains as its principal item the radio act called "The Goldbergs," now making its first stage appearances after some years of broadcasting. The real names of its players are Gertrude Berg, inventor of the material; James R. Waters, Roslyn Silber, Edith Angold, and Billy Faye. The sketch represents family life on the east side in New York. Other contributors to the bill are Stanley Morner, baritone; Gary Ford and company, and the Evans ballet.

The vaudeville bill at the Palace theater this week contains: Grace Hayes, singing comedienne and radio entertainer; Frank and Milt Britton with their comedy jazz band, who were a hit in the "Follies" a few years back; Jackie Leynwood, Vic Oliver, Cardini, the Collette Sisters, and the Rhythm Boys. The Palace announces a scale of reduced prices.

The State-Lake theater, approaching its first anniversary under the management of Aaron Jones, offers the following program of vaudeville acts this week: Reis and Dunn, radio stars; Alfredo and Dolores, dancers from Cuba; the Novelle Brothers and Sally, a European musical act; the Monroe Brothers, Dodge Brothers revue, Murray and Maddox, Ray and Harrison, Verne Buck and the State-Lake ballet. The Novelle brothers have appeared before royalty in Belgium, Denmark, Spain, Sweden, England, and Monaco.

The Oriental theater continues its "Bowery Music Hall Follies" entertainment, with a change of material. The players in this troupe are Kamplain, Van, and Mansfield; the Hall-Room Boys, O'Flaherty and McGonigle, the Sailor Lads, Steve McGinty, the Sporting Three, and Nellie and Gray. In addition there are four acts of vaudeville, plus Ted Cook's band and the Alton ballet.

Plays for Guild.

The Theater Guild has bought S. N. Behrman's latest play, "Rain from Heaven," and expects to offer it next season. The list of the guild projects also includes "Valley Forge," by Maxwell Anderson; "Porgy," in a musical version; "A Sleeping Clergyman," by James Bridie; "Let Freedom Ring," by Albert Bein; "Races," by Ferdinand Bruckner, and "Native Ground," by Virgil Geddes.

at WIEBOLDT'S

On SIXTY-THIRD near HALSTED ENGlewood 6700 | On MILWAUKEE near ASHLAND ARMitage 1000 | On LINCOLN near BELMONT WELlington 1000 | On ASHLAND BLVD. near MADISON—SEEley 1000 VILlage 6600 (no toll)

In EVANSTON on DAVIS ST. DAVis 1000—Rogers Park 2775

20% Discount During July on ~~$5~~ Permanent Waves $4

Make your appointment now—and have a beautiful wave ANY TIME during July. Experienced operators—no rush, no hurry.

Wonderbolt Sensation!

FRUIT OF THE LOOM 36-In. PERCALE

The Biggest Buy in Town* at 17c Yd.

★ You Save 8c Yard.
★ America's Best Known Brand!
★ Finest 80-sq. Quality!
★ Advance Fall Patterns!
★ Shown for the First Time!
★ Guaranteed Tub Fast!

Tweedy wool effects; plaids, stripes, checks, dots, florals. Patterns for every purpose—unusual variety for children's fall school clothes. Now's the time to save.

On Sale Mon., Tues. and Wed.

*The Verdict of Our Committee of Five, After Shopping and Comparing. We Urge You to Shop and Compare.

WONDERBOLT NO. 22

On Sale Monday, Tuesday and Wednesday

NOTIONS

Hair Nets
Merc. Darning Cotton
Hat Pins
Rubber Bands
Fur Chains
Adhesive Plaster
Thimbles
Fancy Barrettes
Shoulder Strapping by the yard
Novelty Braids 3 yd. pieces
Tooth Brush Holders
Wire Hair Pins
Horn Hair Pins
Needle Books
Dressing Combs
Bias Tape
Water Wave Combs
Wire Pot Cleaners
Baby Pins
Safety Pins
Snap Fasteners

2c Your Choice

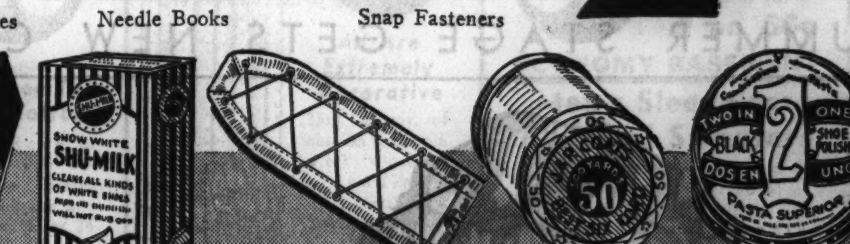

Modernaps — Sanitary Napkins, 12 in box, 10½c
Shu-Milk — Cleans all white shoes, bottle, 14c
Covers — Ironing board, standard size, 14c
500-yd. Thread — Coats' or Clark's sewing, spool, 14c
2-in-1 Polish — For black or brown shoes, 9c

Other Notion Savings

2-Way Girdles — Slightly imperfect. Good sizes, each.......... 39c
Dish Cloths....10c — Knit. Reg. 12½c.
Pot Holders.... 4c — For hot pans, dishes.
Sewing Thread. 4c — Coats' or Clark's O. N. T.
Curling Irons...25c — Electric, with cord.

Mesh Belts & Girdles..39c — 4 to 10 in., cool and comfortable.
Pot Holder Sets......10c — 2 pads for hot dishes and pans.
Ironing Board Pads...25c — White hair felt; standard sizes.
Sturdy Whisk Brooms.21c — Made with 2 rows of stitching.
Doll Laundry Bags....59c — Chinese head; summer fabric bag.
69c Boston Bags......49c — Well made, secure lock and key.
Mother's Suede Bag..79c — Reg. $1 quality; rubber lined.
Fruit of the Loom Tape.12c — Bias; 10-yd. pieces; all colors.
Paris Elastic, 3 yd. pc.12c
Sew-on Garters, pink. 9c
Oilcloth Chair Pads..19c — Reversible; edges neatly bound.
Ironing Board Pad Set.79c — Big 3; two pads and a cover.

Modess — Sanitary napkins, 12 in box, special, at box, 14½c
Uplift Bandeaus.25c — Made of satin or lace.
Hat Stands....10c — Attach to shelves.
Boston Bags....39c — With strap fastening.
Curlers........ 4c — Hollywood brand.
Darning Cotton, 25c — 3 balls.

Variety of Laces Special 2c—4c yard
Vals, insertions and edges at 2c yd. Alencon and novelty lace edges, 4c yard.

Sample Cards Buttons At Only 2c—4c card
A big assortment of ocean pearl and novelty buttons, for many uses.

There Are WONDERBOLDTS at WIEBOLDT'S Every Day

Many Register for Chicagoland Music Festival

Public Response Breaks All Previous Records; Players Come in Legions.

By Edward Moore.

ALL records would seem well on the way to be broken for the 1934 Chicagoland Music Festival, which will take place at Soldiers' field Saturday night, Aug. 18. In fact some of them are pretty well shattered now.

One finds some rather startling figures in looking over the entries. What can one say to a group of 6,000 singers, another of 1,500 dancers, others of 1,000 bandsmen, and 1,000 drum and bugle corps performers? These are not groups. There are young armies.

And, something that has never happened in previous festivals in the series, the Boy Scouts are to take possession of the field during part of the program. There will be something like 5,000 of them. So, with this and with that, it is beginning to look as though there would be some 15,000 participants in the program on Aug. 18.

Contestants Come from Far West, South, and East.

Over thirty choruses have already signed on the dotted line as contestants in the choral competition. Over 500 solo singers in Chicago and elsewhere have entered the solo contest. Many singing teachers of note are behind the festival heart and soul and are urging their talented pupils to enter.

When the first festival was put into being several years ago, it was given the name of Chicagoland because it included Chicago and the cities of the five states round about, Illinois, Indiana, Michigan, Wisconsin, and Iowa. Since then its sphere of influence has steadily grown beyond these boundaries. This year Chicagoland can best be defined by drawing a triangle on the map the eastern angle of which will be Baltimore, Md., the western Vancouver, B. C., and southern Shreveport, La. Choral groups are entered from each of these three extremities.

In fact it is evident that those who are planning to visit A Century of Progress this summer will do wisely to time their visits so that Saturday, Aug. 18, will be included in their stay. One large organization has already done so. The National Farm week at the Exposition is planned for the week beginning Aug. 1. It had intended to disperse on Aug. 17, but hearing of the Chicagoland Music Festival, their plans were revised to include Aug. 18 as well, and numerous bands and choruses of the organization will be taking part in the festival.

Caruso's Cousin Will Sing.

A number of interesting points have come up in the course of the arrangements for this summer. One of the solo contestants is a tenor named Caruso, not Enrico, but Nicholas E. He is, however, distantly related to the famous operatic star. He writes that Enrico Caruso's grandfather and his great-grandfather were brothers. Consequently the cousinship is evident.

Nicholas E. Caruso was born in Naples and was brought to this country when he was 2½ years old. He lives in Chicago and since 1931 has been a practicing lawyer. He adds that his mother had one of the finest soprano voices he ever heard, and when mother and son sang together people could hear them within the entire block. Not ranking himself as a professional singer, he has, however, sung the leading tenor rôles in "Cavalleria Rusticana" and "Il Trovatore."

Another contestant this year is named John McCormack, though his photograph shows no great likeness to the great Irish bard. But he lives at 2619 North Mozart street, Chicago. A third is of interest because his entry increases by one the number of nations represented. The nationals of all over Europe have appeared at one time or another, but Key S. Youn will this summer add the name of China to the list. He will take time off from his duties in the Streets of Shanghai at the Exposition and lift up his voice in the competition.

Singers Have Many Different Occupations.

It has been particularly interesting to note the different lines of employment of the amateur musicians who are coming in. Just as a single example, the Mendelssohn quartet of Princeton, Ill., has as its members Margaret Huffstadt, soprano, a registered nurse; Eva Anderson, contralto, co-owner of an amusement park in Princeton; Paul Russell, tenor, in the music business, and the son of Judge R. L. Russell of the Bureau County court; Richard Becker, bass, unemployed, the son of the minister of the First Lutheran church of Princeton.

And so plans continue for the roll of drums, the mellow blare of bands, the lights, the general festival spirit which will concentrate at Soldiers' field Aug. 18. You ought by all means to take part in the community singing which is always a greatly favored item in the festival programs. A special feature is announced for this summer. "The Man on the Flying Trapeze" will be one of the songs, and there will be an actual man on an actual trapeze beating time by his own swings. Be assured by one who has been there since the first of the festivals, the sound of 100,000 voices all raised in exultant song is something never to be forgotten.

French Stars.

Noel Coward's newest play, "Conversation Piece," will be presented in New York Oct. 15 by Arch Selwyn and Harold B. Franklin. The Broadway engagement will be limited to twelve weeks. Yvonne Printemps will be starred, and Pierre Fresnay, French actor, will be featured. The action of "Conversation Piece" is set in Brighton, England, in 1811.

"WE'RE RICH AGAIN"

"Be Good, Sweet Maid, and Let Who Will Be Clever," says the motto Marion Nixon's screen grandma left for Marion's cheer and guidance in "We're Rich Again." Palace.

Personality of Ruby Keeler Is Multisided One

HOLLYWOOD—Those who know her best say there are really three Ruby Keelers.

First there is the Ruby Keeler who is Mrs. Al Jolson. Next there is the Ruby Keeler who is the actress. And last, but not least in interest, there is Ruby Keeler, of the Irish clan Keelers, devoted daughter and sister of other members of that closely knit family.

Each of these Ruby Keelers is, her friends say, a distinct personality.

Mrs. Al Jolson lives amid luxurious surroundings in penthouses atop apartment hotels in New York or Los Angeles. Her furs and jewels and cars are well known and frequently recognized at the smart resorts.

Travels in Royal Suites, Private Cars.

When she travels she occupies royal suites and private cars. She meets presidents and princes. She entertains famous personages in her home. She enjoys an almost unlimited bank account and she spends money freely. She lives in an atmosphere of excitement and brilliance.

The second Ruby Keeler is the wide-eyed ingénue who has, in a year, made a place for herself on the screen.

She was, in truth, just as wide-eyed, just as uncertain of herself, just as scared and meek in reality when she played her first part in "Forty-Second Street" as she appeared to be in the finished picture. She is said never to have changed materially either, even though success has given her more self-confidence.

There is nothing regal about Ruby Keeler the actress. She is quiet and retiring, almost bashful. The poise with which she presides over the Al Jolson household is replaced on the set by an almost wistful reliance on others.

Third Aspect of Ruby's Personality.

She is scared of the camera and nervous under the microphone. She is in an almost continuous state of doubt about the advisability of continuing her screen career.

The third Ruby Keeler is unlike either of these others. She is a daughter to be praised or scolded as the case may be, a sister to be teased and placated in turn.

Crossword Answer

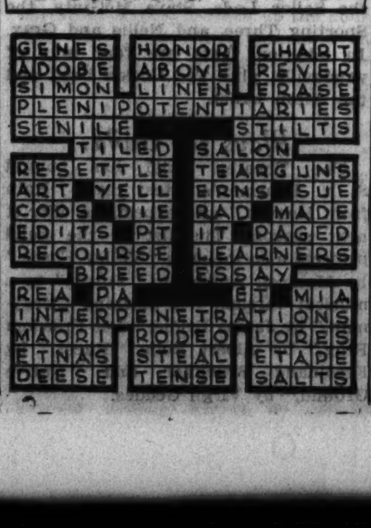

Bricken, Weber Will Help Lead the Symphony

To Be Guest Conductors of Chicago Musicians at World's Fair This Week.

CARL BRICKEN and Henry Weber are to be added to the number of guest conductors with the Chicago Symphony orchestra at the Swift Bridge of Service, A Century of Progress, this week. Mr. Bricken, the conductor of the University of Chicago Symphony orchestra, will appear on Monday and Wednesday afternoons and Friday evening. Mr. Weber, one of the conductors of the Chicago opera, will take the baton on Tuesday evening and Thursday and Saturday afternoons. Eric de Lamarter will be in his accustomed post for the remainder of the week.

Of guest conductors in the future, it is told that Willem Van Hoogstraten, conductor of the Portland, Ore., Symphony orchestra, will be here from July 22 to 28; Henry Hadley, associate conductor of the New York Philharmonic, from Aug. 5 to 12; and that Sir Hamilton Harty, whose success was brilliant here last winter, is now on the Pacific ocean on the way from New Zealand in order to be here for the two weeks of Aug. 12 and 19. Frederic Stock, now in Europe, is expected back in time to take care of his orchestra during the week of Sept. 2.

Both Orchestras Will Help Celebrate Italian Day.

Italian day will be celebrated with Italian music by both the Chicago and Detroit orchestras this afternoon. The Chicago Symphony orchestra will begin with the overture to Cherubini's "Anacreon" and continue with works by Respighi, Wolf-Ferrari, Casella, Petrotti, and Sinigaglia. Victor Kolar, conductor of the Detroit organization, sends word of the "Roman Carnival" overture by Berlioz, Casella's "Italia," which is also one of the pieces on Mr. De Lamarter's list, and Charpentier's "Impressions of Italy."

Mr. Kolar is going in this week for extended groups of compositions by the same composer. On Tuesday afternoon there will be a Schubert group of the overture, interlude, and ballet music from "Rosamonde," the "Unfinished Symphony," and the "Marche Militaire." On Thursday afternoon Brahms will be represented by the "Academic Festival" overture, the second symphony, and two Hungarian dances. For Wednesday evening he decrees an hour of waltzes by Strauss, Komzak, Sibelius, Berlioz, and Tschaikowsky.

Symphonies will be fairly numerous on the Chicago orchestra programs. Mr. Bricken will conduct the Franck work on all his appearances. Mr. De Lamarter will take Schubert's tenth tonight and Friday afternoon, also the Chausson on Monday evening and Dvorak's second on Thursday evening. An interesting exhibition of the solo powers of the orchestra will occur on Tuesday afternoon and Saturday night. The program, the same on both occasions, provides for solos for violin, English horn, cello, oboe, flute, viola, bassoon, and clarinet, all by members of the orchestra.

News of Interest to Lovers of Music.

Two more musical organizations are being added to the attractions of A Century of Progress. Both are to be heard in the court of the Hall of States. The 48th Highlanders band of Toronto, Canada, announced to begin its series yesterday, will stay until Friday. It is one of the most famous of all military bands and plays programs of songs of camp and barracks and of compositions written and preserved for the rituals and ceremonies of soldiers the world over.

On Saturday the Tipica Police orchestra of Mexico City will begin a week's engagement. Its name is the Spanish equivalent of "typical," and means characteristic, representative, and comprehensive. Its programs are designed to include these qualities as pertaining to Mexican music. In addition to the group of players, there are soloists and dancers, fifty-five in all. The conductor is Don Miguel Lerdo de Tejada. The organization appeared at the Exposition last summer and several times previously in Orchestra hall.

The Chicago Bach chorus of ninety-two voices will sing before the afternoon and evening symphony concerts on the Swift Bridge of Service today. Edwin Stanley Seder will conduct and Lilian Knowles, contralto, and Edwin Kemp, tenor, will be the soloists. As the name of the organization would indicate, the program will be of Bach works.

The chorus will sing again on Wednesday evening in St. Paul's English Lutheran church, Evanston, at which time Horace Whitehouse will be at the organ. The concert will be part of the five days' conference of the Summer Institute of Church Music, which will begin at Northwestern university tomorrow.

The Carl Craven chorus, the Welsh Male chorus, and a large Negro choral organization will present an hour of music in the Hall of States tomorrow evening. Each group will have a twenty minute period, at the end of which they will combine to sing the Lord's Prayer, with Josephine Forsythe, composer of the setting, as accompanist, and the Hallelujah chorus.

Porter Heaps, organist, recently returned from a year as professor of organ and theory at the University of Redlands, California, will play at the vesper services of the Fourth Presbyterian church this afternoon. He will present the new "Seven Casual Brevities," written for him by Rowland Leach.

VOICE OF THE MOVIE FAN

Letters published in this department should be written on one side of the paper only. If you want personal replies please enclose stamped, self-addressed envelopes.

Del Rio and Music Only Redeeming Features of "Wonder Bar."

Dear Miss Tinée: Last evening my friend Kay and I saw "Wonder Bar." We came home greatly disappointed as the picture was not what we expected it to be. Al Jolson and Kay Francis were the most disappointing to us. Mr. Jolson put on entirely too much and also talked too fast.

Miss Kay Francis acted too sullen to add any attraction to the picture. It was disappointing that she did not stand up when Ricardo Cortez was near her. But we excused that fact with the estimation that Miss Francis seemed taller than he was.

Another failure was Dick Powell. We thought his singing was splendid but wish he wouldn't be so conceited with his lip motion. The film regained all its glamour when Dolores Del Rio appeared. Her breath taking beauty, acting, and dancing seemed to give the film something it lacked before.

Mr. Cortez appeared, in our view, splendid in his dancing with lovely Miss Del Rio—but irritable and uneasy when acting. In the smaller parts of the picture we give a great big hand to Louise Fazenda, Ruth Donnelly, and their two well known husbands.

We also wish to say that Fifi D'Orsay and Merna Kennedy were most repulsive in our view. If we may take a few more lines before closing we would like to inform you that we did not enjoy "Going to Heaven on a Mule" nor the scene where Al Jolson talked with a Russian accent to a Russian noble.

In closing we wish to say that Dolores Del Rio and the lovely music were, to us, the most interesting attractions and also that if it were not for these two features we would call the picture a FLOP. We thank you very much.

DOLORES MESSAR AND KAY MATHIESSEN.

Editor's note: Just another wasted hour, eh? Tch! Tch!

* *

Why Shouldn't Department Stores Advertise Glamorous Clerks?

My dear Miss Tinée: When we read of Peggie Hopkins Joyce she is always "orchidacious." Joan Crawford and Greta Garbo are invariably "glamorous." We have had the "it" girl and now have the girl whose manners are so unconventional that she is supposed to be able to make the wild man of Borneo blush.

We have the woman who exploits sex. We had both sex and garbage cans before we ever heard of her, but we did not analyze the details of this fact in decent society.

Soulful-eyed George Raft is guaranteed to give palpitation of the heart to all the ladies, including the grandmothers.

What if one of the big loop stores put an advertisement in THE TRIBUNE stating that:

"We have the most 'beauteous, glamorous, orchidacious salesladies in the world.' Handsome, soulful-eyed salesmen on hand to serve you—come in and get a thrill with your bargains!!!!"

We have more beautiful women and handsomer men in our loop business district than Hollywood ever produced. They have to work for their living and do not receive a million dollar salary for a lot of bunk. N. R. L.

Editor's note: My dear! Stop putting ideas into department store heads' heads!!

Stavisky Scandal.

George White has acquired a new play by Louis Verneuil called "Bank Nemo," which is reported to be based on the Stavisky scandal in France. Gregory Ratoff will have the leading rôle. The play will be produced by Mr. White after the opening of his "Scandals."

Notes of Music and Musicians

Looking forward to the future of next autumn, it would seem as though considerable was done this week toward making the Chicago Grand Opera company a permanent and growing institution. There is considerably more to the establishment of opera than the golden and silver throats, the orchestra, the lights, and scenic effects that delight you when you attend a performance. First there must be an organization of combined business and artistic elements to plan for the interests of the public in the years to come.

It has been known for some time that those most interested in opera in Chicago were desirous of forming a permanent organization. In order that it might be permanent, they desired above all things a board of officers and directors commanding respect as representative Chicagoans, capable of looking to the future and planning and spending wisely not only for the present but for the future.

This would seem to be well on the way to accomplishment. The community may well look with interest and hope at the activities the group who are gallantly gathering for the well being of opera. They are entitled to every one's good wishes and good will.

Among the week's recitals will be a program by Roberta Hayes, organist, and Myrtle Boyles, soprano, in the Hall of Religion today at 5 o'clock; a piano recital by Harry Crismore at the Allerton hotel tonight at 8:30 o'clock; a two piano recital by Rudolph Ganz and Mollie Margolies at Curtiss hall Tuesday morning at 11 o'clock; and a joint program by Marie Sidenius Zendt, soprano, and Heniot Levy, pianist, at Kimball hall Wednesday afternoon at 3 o'clock.

SUMMER STAGE GETS NEW COMEDY

[Drawing by Ben Cohen.]

Margaret Anglin (left) and Alexandra Carlisle are sketched here as they appear in the central characters of "Fresh Fields," the new English comedy now at the Blackstone theater. Miss Anglin is Lady Mary Crabbe, sly and cynical dowager who wants to know where the servants' pay roll is coming from. Miss Carlisle is Lady Lillian Bedworthy, a snob at heart but trying to make both ends meet.

FOLLOW THE AVENUE OF FLAGS TO

THE CHICAGO TRIBUNE PUBLIC SERVICE OFFICES

Make your first stop at the World's Fair at the Tribune Public Service Office, conveniently located on the North Plaza, Hall of Science, facing the Avenue of Flags. ★ There are dozens of helpful free services available. You can leave messages for your friends, get accurate road information, obtain help when planning tours to places of interest in Chicago and the adjacent countryside. You can secure last-minute time-table information about trains, buses, and planes. ★ You can make reservations for the afternoon and evening tours of Tribune Tower And if you are looking for a room or an apartment, you are welcome to a free copy of the Tribune's daily rental directory. ★ All Tribune publications are on sale, including the famous Tribune Chicagoland Map. Should you lose anything while at the Fair, a trained Tribune Want Ad-Viser is on duty to help you write a want ad, and to place your notice of loss on the Tribune Lost & Found bulletin board.

1 S. DEARBORN

TRIBUNE TOWER

NORTH PLAZA, HALL OF SCIENCE

CHICAGO TRIBUNE PUBLIC SERVICE OFFICES

Carson Pirie Scott Galleries Add Chicago Painters to Current Exhibit; Representation Is Incomplete

Few Shows Achieve Comprehensive Display of Local Artists' Talents.

By Eleanor Jewett.

SEVERAL interesting exhibitions are making the month of July worth while. The Carson Pirie Scott galleries have added to their exhibit of American art featuring Henri, Luks, Sloan, and Prendergast an exhibit of paintings by Chicago artists. Nine painters are represented. They are Pauline Palmer, Edgar L. Bloomster, Francis Chapin, Walter B. Krawiec, John A. Spelman, Rudolph Ingerle, John F. Stacey, Anna L. Stacey, and Marcena Barton. Naturally these nine do not represent all of Chicago. Frederic M. Grant, Charles P. Killgore, Karl Plath, Harriet B. Krawiec, Gerald Frank, Frederick Tellander, Oskar Gross, and others who come to mind should be included to approximate a fair showing of our many painters.

Even then Chicago would be but partially represented. Francis Strain, Gustave Dalstrom, Frances Foy, and Beatrice Levy should have a hearing. This still leaves our sculptors unmentioned and by all odds Viola Norman, Elizabeth Haseltine, Ruth Sherwood, Frederic Hibbard, Polasek, and Sylvia Shaw Judson should be recognized. In fact any Chicago show has so many persons of talent and genius upon which to draw that it is not surprising that each "Chicago artists'" group in turn leaves out many essential artists. Cliques control some of the discrimination; gallery policies control others. However, were all pettiness swept aside and a real Chicago exhibition staged the fame of it would be noised through all the country. It seems rather a pity the Art institute did not devise a great middle west show for its second A Century of Progress exhibition.

"Helping Mother," by Pauline Palmer, one of the freshest and most charming of the paintings in the current Chicago Artists' group exhibit at the Carson Pirie Scott galleries.

Chapin Paints Switchyard of Railroad by Night.

Meanwhile to return to the Carson Pirie Scott current exhibit there are a number of fine paintings in it. Pauline Palmer shows the portrait of a thoughtful lad, "Helping Mother." The Bloomster is a typical one, a moonlight marine with a ship in full sail silhouetted against a moon just appearing through a field of fleecy, straggling clouds. A switchyard of a railroad station by night is a terse description of Francis Chapin's painting, one that was seen last year at the Art institute.

Walter Krawiec repeats his many successes with circus subjects. The present picture contains two figures, a clown and a bareback rider, standing by the handsome white head of a circus horse. In the background one glimpses red wagons and sniffs the atmosphere of excitement a circus invariably engenders. For the north woods and the vacation "feel" one must look to John A. Spelman, who in this case supplies it with a beautiful composition of lake, trees, shadows, sunshine, reflections, and lilies—a painting characteristic of Mr. Spelman at his most fluent.

Stacey Shows Woods Flecked with Sunlight.

Rudolph Ingerle shows an interesting landscape. It is a night scene. The moon sails far overhead throwing silver lances of light over the clustering hills to pick out picturesque white houses sheltered below. "White Birches in Michigan," by John F. Stacey, portrays a path through the woods flecked with sunshine. The canvas is painted in a high key and is satisfying in its beauty. Anna L. Stacey contributes a canvas painted on a recent trip abroad. A church in Cagnes focuses the attention and the roseate, romantic, pastel shades so prevalent in Riviera landscapes fill the picture. In abrupt contrast comes the "Self-Portrait," by Marcena Barton. She is costumed in a vivid yellow dress, fur trimmed, and stands against a brilliant red background. It is a characteristic piece of work in the modern tempo.

Further news from this gallery informs us that they have sold John Sloan's "Yoland in Gray Tippet," George Luks' "Old Pal," and Maurice Stern's "Ceremonial, Bali," to a large Chicago collection.

Anderson's Exhibit of Old Paintings One of Finest.

The Anderson galleries, 536 South Michigan avenue, have just opened an important exhibit of eighteenth and early nineteenth century English paintings, both landscapes and portraits. It is one of the finest shows that has ever been hung in a Chicago gallery. A trip in prose around the exhibit must enumerate the following important canvases. First, there is an excellent portrait of the duke of Wellington, by George Dawes, R. A., which possesses something of the Goya quality though it is a larger painting and more decorative than the well known sketch of Wellington, by Goya. Next to it hangs a lovely portrait of the fascinating Mrs. Mountain, the singer and actress, by Masquerier, the English painter of French birth who was so close to Raeborn.

Then comes a most important and decorative landscape by Gainsborough. It has the added distinction of being signed, a formality which this great English painter often omitted to perform. Sir Thomas Lawrence is responsible for the adjoining "Portrait of a Lady" and beyond her is the stunning "Capt. William Napier," by Sir William Buchy, R.A. Gainsborough is discovered as a painter of portraits in two stunning examples, the one of Dr. Pulteney in a typical Gainsborough blue coat, and the other of Philip Stanhope, a young boy with his dog.

Next hangs a red coat portrait, the handsome and dashing Lord Cornwallis of Revolutionary fame, painted by John Singleton Copley, the American who became president of the Royal academy. The combination of Copley and Cornwallis is amusing and the portrait is stunning. Another important portrait is that of William Daniell, the famous engraver, painted by Sir Nathaniel Dance, R.A. Finally there is a superb example of the quaint and precise art of John [Old] Chrome. It is rarely that one finds as large or as fine an Old Chrome as this. It is a beauty. It was owned for a great many years, in fact to the time of his death, by Sir Seymour Haden, the famous etcher, surgeon, and brother-in-law of Whistler. Haden made a mezzotint of the picture, which fact perhaps accents its importance.

The exhibition will hang for some three weeks and is well worth seeing.

News of Interest to Lovers of Art.

An exhibit installed in the assembly rooms of the club woman's bureau contains work by A. Raymond Katz, Todros Geller, Emil Armin, William S. Schwartz, and others, chiefly Chicago painters of the modern persuasion.

The O'Brien galleries, 673 North Michigan avenue, announce the arrival from Maryland, where they were owned by a physician [who inherited them from his father], of two portraits of Lincoln. One is an oil on paper and the other is a drawing. Two receipted bills signed by F. H. Carpenter and dated 1865 demonstrate the genuineness of the two works and the fact that they were painted from life. There are so few portraits of Lincoln which were actually painted from life that to have two in Chicago is something of an event.

Lorado Taft, noted Chicago sculptor, has designed a unique diorama centered about Praxiteles, the famous Greek sculptor, on exhibit in the Grecian pavilion, Hall of States, at A Century of Progress.

A beautiful group of miniatures by Chicago painters is on view to Sept. 30 in the Tudor gallery, Chicago Woman's club, 72 East 11th street.

From July 9 to Aug. 9 the eleventh annual No-Jury show is current at 164 North Michigan avenue. It covers a great deal of ground.

Fellow Tenants Know Whenever Glenda's Home

HOLLYWOOD, Cal.—The other tenants in the apartment house where Glenda Farrell lives know when the actress is home because she has a habit of slamming doors.

Glenda is quick tempered, has strong likes and dislikes, and loses things constantly. She is superstitious about opals and says "money, money, money" when she sees a falling star.

She likes puns, is afraid of Mexican jumping beans and lightning. The letters her 9 year old son writes her from a military school are the only ones she saves. She was born in the wide open spaces of Oklahoma, but she prefers a big city. She can do card tricks, but she doesn't tell fortunes with cards.

Shoes Come Off First When Glenda Undresses.

She takes off her shoes first when she undresses. She wore a chest protector as a child and has read all the Elsie Dinsmore books. She knows exactly how much money she has in the bank. Completely bald heads fascinate her. She saves string and rubber bands. She likes painted china, but she never has finished a "burnt wood" box.

She doesn't like picnics or mountain climbing. She has never turned in a fire alarm, but she would like to. She never sits on the floor. She always orders more than she can eat. She has been married and divorced, but she is willing to try marriage again when, as, and if the right man is available. She wears monogrammed lingerie.

Viewing Royalty Has No Appeal for a Farrell.

She never has seen a real king, nor does she care to. She can talk pig Latin and she doesn't like the smell of popcorn. She doesn't like parades, but she does like jelly and midnight icebox lunches. She catches cold when her feet get wet. She looks under the bed at night because she is nervous, tries the locks and tests the phone before she goes to sleep.

Crossword Puzzle

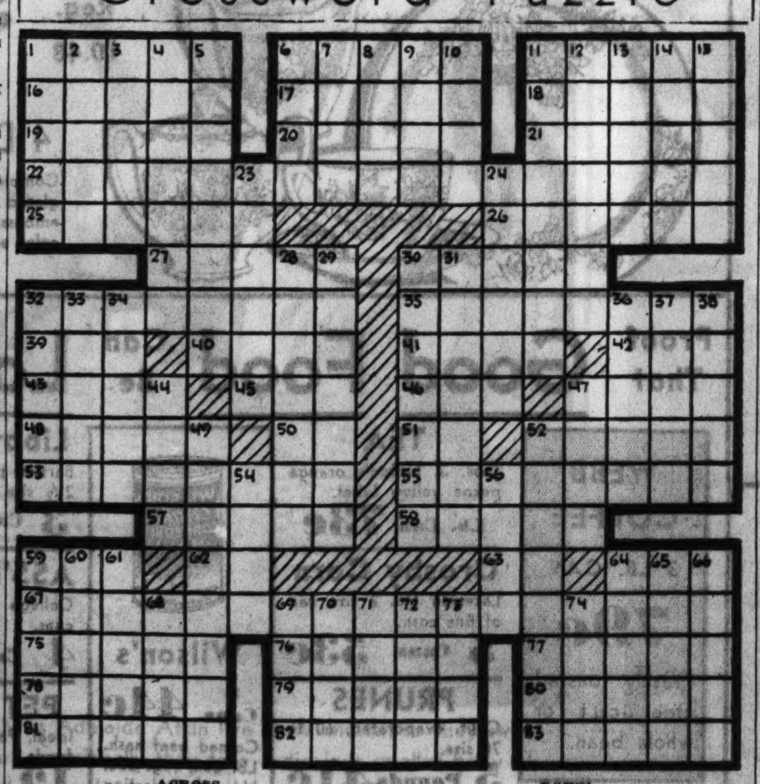

ACROSS.

1. Carriers of heredity
6. Praise
11. Map
16. Dried brick
17. Over
18. Style of collar
19. Disciple
20. Cloth of flax
21. Dele
22. Ambassadors
25. Pert. to old age
26. Feet elevators
27. Covered with tile
30. Drawing room
32. Set again
35. Police equipment
39. Talent
40. Scream
41. Sea eagles
42. Plead
43. Dove calls
45. Perish
46. Unit of light
47. Manufactured
48. Revises
49. Turmeric
50. Pint
51. Neuter pronoun
52. Called
53. Resort
55. Students
57. Procreate
58. Attempt
62. Parent
63. And [French]
64. My [Italian]
67. Journeys within
75. Primitive New Zealanders
76. Round-up
77. Traditions
78. Small Water heaters
79. Rob
80. Russian stockade
81. To dry herrings [prov.]
82. Taut
83. Seasons

DOWN.

1. Pants
2. Roman magistrate
3. Name [Latin]
4. Resembling ebony
5. Old age
6. Aura
7. Death notice
8. Not any
9. Baking chamber
10. Lease
11. Makers
12. Fish
13. Make use of
14. Place anew
15. Lock of hair
23. Stoned
24. Small bit of land
28. Oval
29. Erased
30. Barren
31. Inflates
32. Fast runner
33. Corrode
34. Set
36. Common practice
37. Barer
38. Spores
44. Short stake
47. Several
49. Astound
52. Chatters
54. Harvest
56. On the sea
59. Wrote poetry
60. Growing out
61. Make restitution
64. Ethical
65. Unfit
66. Dolts
68. Ages
69. Formerly
70. Espy
71. Eve's garden
72. Afternoon drinks
73. Assumed part
74. Tittle

[Answer on page six.]

London Hits, U. S. Runs for Miss Carlisle

ALEXANDRA CARLISLE, who will be seen in a stellar rôle in "Fresh Fields" at the Blackstone theater, beginning tomorrow, July 9, has been more or less of a business woman since she was 14 years old. When she was that age her father announced that he planned to make her a school teacher. This was in London. Miss Carlisle promptly announced that she would be anything else but that.

She had learned stenography and typewriting at school and she got a position as a typist. But when the chance came to play a small part in a Christmas pantomime she accepted it. After a season or two she succeeded in getting herself cast for the part of a cockney girl in a company about to make a "provincial tour" in Henry Arthur Jones' "Whitewashing Julia." Her salary was to be $10 a week.

Sylvanus Dauncey was the presiding genius of the organization, and the playwright's brother-in-law wanted a good, cheap secretary and accountant to take along. Miss Carlisle volunteered for the task, agreeing to do it in her off moments for an additional $2.50.

So capable did Miss Carlisle become that Mr. Dauncey presently left practically all the business management to her. She bought the railroad tickets, attended to all the other transportation details, counted up the house after the performance, prepared the press matter to be sent ahead, continued to play her part and drew the $12.50 a week.

She then played with James Welch and from his company she went to Granville Barker to understudy Lilah McCarthy in "Man and Superman." From that time all was clear sailing. She was one of the Gibson girls in "The Catch of the Season," and was eventually chosen by Nat Goodwin as leading woman for his London season in "An American Citizen" and "The Gilded Fool."

After this engagement she became a popular leading woman in London.

LATEST HAPPENINGS IN HOLLYWOOD

Rosemary Ames, Chicago society girl who made a career for herself in films via the London and New York stage, has been so successful in "I Believe in You" and "Such Women Are Dangerous" that her old contract has been destroyed and a new one written out for her. Another successful youthful player is Alice Faye, who did so well opposite Rudy Vallee in George White's "Scandals" at Fox's that she was put in the top spot in her next two films.

When Miriam Hopkins made a bad landing in jumping out of a window four feet off the ground in her last picture she injured her foot. That injury cost Paramount $40,000 in overhead until she was recovered enough to go on and do a dancing scene necessary to complete the picture.

When Eddie Brophy had to kiss Madge Evans in a scene for "All Good Americans" he took on so and tried to get out of it in every way. No can do. Finally he did it, blushing furiously. He admitted that it was the first woman he'd kissed in nine years outside of his wife. And this is Hollywood!

BOSTON STORE Economy BASEMENT
STATE MADISON AND DEARBORN STREETS
PRICES PLUNGED Below Rock Bottom FOR THIS GREAT 66¢ DAY
Women's Full Fashioned Silk Chiffon HOSE 2 Prs 66¢
3,600 pairs—silk to top; lace, picot or jacquard tops! Sizes 8½ to 10½ in latest Summer shades. Mill Menders, values to $1.
SAMPLES and Odd Cloths Lace Table Cloths Values to $5 $1.66
Several designs and qualities in sizes from 54x54 to 72x108 in. Some slightly imperfect. No mail or phone orders. WHILE 300 LAST (Basement)
Men's Shirts Fine Broadcloths! 66¢ Plain and Fancies
$1 collar attached Blue, Tan, Green, White or fancies. Some neckbands. Sizes 14 to 17, not in all styles. ECONOMY BASEMENT
1.49 Outing Shoes at Less Than Half! 66¢
Boys' and youths' canvas and mesh shoes with hygienic deodorant insoles. All sizes to 6. Economy Basement
Usually 59c Each! MEN'S Union Suits 66¢ 2 for
Men's nainsook and some broadcloth athletic suits. Full cut in sizes 34 to 46. ECONOMY BASEMENT
CANTON CREPE AND FOULARDS 66¢ yard
Acetates — Ideal for summer frocks. Nobby designs and color combinations. Fine wearing quality. 39 inches wide. ECONOMY BASEMENT
A Special Purchase White Summer Hats 66¢
A remarkable selling of very desirable Summer hats. Special at this price for tomorrow only. While 850 last! ECONOMY BASEMENT
$1 Stepin Girdles For Young People 66¢
12 and 14 inch all elastic stepin girdles in broken sizes, but a large choice of styles. Economy Basement
Play Suits Suitable For Real Hard Play! 66¢
Boys' blue chambray, hickory stripe and covert cloth. Sleeveless or long sleeve suits. Sizes 3 to 12, but not in all styles. Basement
66¢ DAY
A Record Breaker Again! High Quality All Silk Slips! 66¢
Bodice Top V-Shaped. Trimmed Top and Bottom. Tea Rose or White with adjustable straps. Cut full size and long. Sizes 34 to 44. Economy Basement
A Fancy Window! Triple Flounce Panel Curtains Grenadine! . . . and Only 66¢
All Are Extremely Decorative. 35x2 1/4 yds. of cushion and pin dot woven grenadine in ivory and ecru. Special tomorrow. Economy Basement
Boys' 79c Cool Rayon Polo Shirts 66¢ 2 for
Preferable not only for coolness but serviceability! Wanted summer shades. Sizes 6 to 14 years. Economy Basement
Fine Wool Carpets Neatly Bordered 66¢ yd.
Neat Green and Red borders add beauty in halls and stairs. 27 inches wide. Excellent wearing quality. Economy Basement
WOMEN'S 55c RAYON UNDIES 2 for 66¢
Plain weave in panties, stepins, vests and bloomers. Mesh weave in panties or stepins. 55c values! ECONOMY BASEMENT
Beautiful New Sheer Wash Dresses 66¢
$1 values. A varied assortment of styles, colors, and patterns. All sizes, 14 to 20, 38 to 44, and 46 to 50. ECONOMY BASEMENT
New Group Toddlers' All Wool Sweaters 66¢
A stirring value in slipon and coat style sweaters. Lovely pastel colors. Can be worn the year round. ECONOMY BASEMENT
Special Offering Fine Wash Fabrics 66¢ 5 yds. 66c
Printed Voiles, Batistes, Percales, Dimities, Lawns, etc.—all fast color! 36 inches wide. ECONOMY BASEMENT
Values to 19c Pair Children's Anklets 66¢ 7 pr. 66c
Rayon plaited or fine mercerized anklets in plain colors with plain or fancy tops. Sizes 5 to 10. ECONOMY BASEMENT
Men's Sleeveless All Wool Sweaters 66¢
The price tags formerly read $1 . . . don't delay shopping! Wanted shades. 34 to 42. Economy Basement
French Marquisette & Studio Net Panels 66¢ 2 for 66c
34 inch by 2 1/4 yards in Ecru with fringe on sides and 3 inch bottom hems. ECONOMY BASEMENT
Economy Basement 66c Day Added Features
All Prices Plunged On These DRESSES $1.66
Rayons, Shantungs, Plain and Print Eyelet Batiste, Dotted Swiss in checked patterns, Seersuckers, and Piqués. Sizes for misses and women. Basement
Famous Brands of Trade-Mark Shoes FEATURED FOR TOMORROW $1.66
You'll recognize that they're much more! Limited quantities of Walk-Over, Matrix and other well known makes. A good range of sizes. Also some whites. ECONOMY BASEMENT No Mail or Phone Orders
Men's All Wool Dress Trousers SPECIAL FOR 66c DAY $1.66
Choose from all wool suitings and fine molestins, French backs or mixtures—they're all for years of real service—in a grand choice of stripes! Sizes 30 to 44. ECONOMY BASEMENT Shop Early for Selection
White Waffle Cloth Swagger COATS $1.66
Note the summer detailing — the three-quarter length sleeves, large patch pockets and clever tailored collars. Values to 2.69. Basement
4½x9 GOLD SEAL CONGOLEUM RUGS $1.66
The Only Genuine Congoleum. GOLD SEAL is prized for the kitchen, porches, and in Summer Homes . . . so charming—and serviceable.
The Best You Can Buy! A large group with borders all around—a few seconds included, but the majority are perfects! Economy Basement
Large 200 Size Oranges, Sweet and Juicy (None Delivered) 2c each

JULY SAVINGS ON SUMMER HOME NECESSITIES

$3 Sateen and Chintz Spreads or Drapes

Cream background with solid color shaded floral designs in gold, rose, orchid, blue, and green . . . French valence.

1.99 EACH

Drapes to Match, 1.99 pr.

SIXTH FLOOR—FANCY GOODS.

BOSTON STORE

STATE, MADISON AND DEARBORN STREETS

Article upon article for your home! So varied, practical and economical they will fairly dazzle you! Items like these leave nothing to be desired, for they make your home look even more charming than usual at the same time that they assure its comfort. That is why you'll realize wonderful "buys" in whatever you buy in this exceptional selling.

JULY FURNITURE CLEARANCE

$35,000 WORTH . . . FOR $19,000

$35,000 worth for $19,000 means the savings are almost half! Here's an opportunity to purchase high quality furniture at lowest prices! The quantities are limited, so don't delay! Use our Deferred Payment Plan!

For the Dining Room

$9.95 Round Oak Tables	4.95
$15 Oak Dinette Buffet	9.95
$179 Solid oak 8-pc. Rockford Made Suite	149.00
$150 All Walnut 8-pc. Rockford Made Suite	89.00
$325 Mahogany Chippendale Suite, 7 pieces	110.00
$325 Walnut Chippendale Suite, 7 pieces	110.00
$85 Solid Oak China Cabinets	39.50
$65 Prima Vera Buffets	27.50
$40 Odd Dining Room Tables with Walnut or Mahogany finish	19.75

For the Bedroom

$139 Three-Piece Suite	119.00
$150 3-pc. All Walnut Suite	79.50
$139 3-pc. Mahogany Suite	119.00
$135 3-pc. Suite	99.00
$250 3-pc. Gray Enamel Suite	119.00
$139 3-pc. Suite	100.00
$49.50 Chest of Drawers	29.75
$39.75 Sligh Made Vanity	29.75
$15 Haggard & Marcusson Coil Spring Cots	7.95
25% off on Sample Springs	5.95 up
25% off on Sample Mattresses	6.95 up

For the Living Room

$125 2-pc. Suite	59.75
$137.50 2-pc. Suite	89.75
$390 2-pc. Leather Suite	139.00
$182.50 2-pc. Suite	119.00
$139 2-pc. Suite	89.75
$149 2-pc. Suite	89.75
$32 Odd Sofa	24.75
$75 Maple Sofa	39.75
$59.75 Hi Back Chair	49.75
$69 Walnut Hi Back Chair	49.75
$29.75 Hi Back Chair, cane back and seat	24.75
$14.75 Cane Back Chair	12.75

Occasional Pieces

$110 Walnut Occasional Table	39.75
$80 Walnut Occasional Table	29.75
$35 Walnut Occasional Table	14.75
$75 Davenport Table	29.75
$60 Davenport Table	27.75
$45 Davenport Table	16.00
$24.75 Console Table, Mirror	16.75
$15.75 Drop Leaf Desk	8.75
$37.75 Mahog. Secretary Desk	29.75
$35 Spinet Desk	24.75
$8.95 Walnut Utility Cabinet	6.95
$34.75 Solid Walnut Phone Set	29.75
79c Three Shelf Racks	39c
$70 Roll Top Office Desks	34.75
$25.50 Swivel Chairs	9.95
Wall Cabinets at ½ OFF	19.75 up
High Grade Imported Plate Mirrors ½ OFF	7.95 up
Bar Tables at ½ OFF	5.95 up

FURNITURE—ENTIRE TENTH FLOOR.

BUY ON OUR DEFERRED PAYMENT PLAN

At the Lowest Price of the Season! . . . MONDAY ONLY

'Arctic Queen' Electric REFRIGERATORS

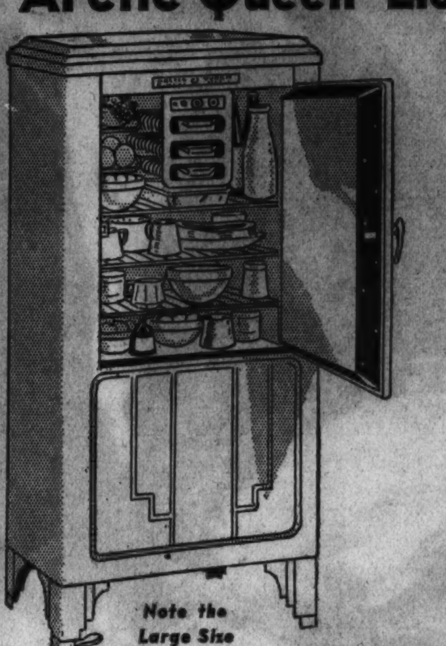

Note the Large Size

99.75

$10 DOWN Balance Monthly Small Carrying Charge.

DO NOT COMPARE IT WITH THE SMALL SIZE ORDINARILY SOLD AT THIS PRICE! IT'S THE EQUAL OF THOSE SOLD ORDINARILY AT $149.75

NOTE THE FEATURES:

Nine point cold control, defrosting switch, 12.45 sq. ft. shelf area, 5.04 cubic ft. net food capacity, seamless "acid resistant" porcelain enameled interior, 63 large ice cubes, automatic electric light, foot pedal for easy opening, and Modernistic design cabinet finished in De Luxe enamel. Delivered and installed in Chicago and suburbs.

EIGHTH FLOOR—HOUSEWARES.

ELECTRIC VIBRATORS

With 3 Applicators

89c

Guaranteed! A. C. current only. Ball massaging applicator, rubber facial cup and finger applicator.

METAL CABINETS

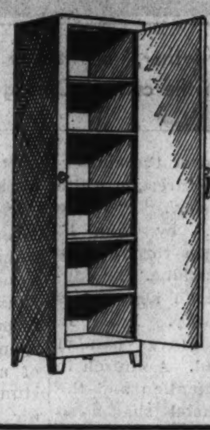

3.89 Value

Very Special

2.98

6 Shelf Spaces

For linens, dishes, office, and all storage purposes. Finished in green or ivory. 64 in. high, 15 in. wide, 12 in. deep.

EIGHTH FLOOR HOUSEWARES.

TOILET PAPER

12 rolls **$1**

2,000 sheets of fine soft tissue in each roll—a total of 24,000 sheets.

LAVORIS

Mouth Wash

$1 SIZE

67c

Antiseptic astringent

SEVENTH FLOOR—DRUGS.

BONKORA

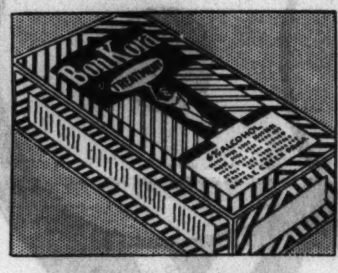

Liquid Reducer

$1 SIZE

69c

Safe, sane; Battle Creek

SEVENTH FLOOR—DRUGS.

Kelpamalt

Puts on Weight

1.25 SIZE

1.17

Bottle of 100 tablets

SEVENTH FLOOR—DRUGS.

GERMANIA

Herb Tea

1.50 SIZE

69c

See Demonstration

MAIN FLOOR—DRUGS. SEVENTH FLOOR—DRUGS.

LIFEBUOY

Health Soap

10 Cakes

56c

Great value; none del.

MAIN FLOOR—CENTER.

Knowing What Rug to Buy Is Merely Knowing Where to Buy It . . . Select One of These

AMERICAN ORIENTALS

At a Saving of Over 20%!

69.50

Approximately 9x12 Ft. Size

Slight imperfects of our $98.50 rugs! Their durability is almost as amazing as their capture of real Persian and Chinese feeling.

NINTH FLOOR—DEARBORN.

Rugs of the Best Quality

Very Attractive

PAINTED AWNINGS

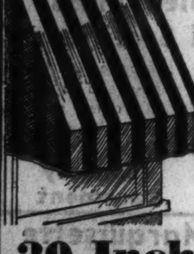

6 oz. awnings in Green and Orange, Black and Orange or Green and Green. While 500 last! 2.6x 2.6 size.

30 Inch, 1.00
36 Inch, 1.00
42 Inch, 1.10
48 Inch, 1.10

No Mail or Phone Orders.

ELEVENTH FLOOR—CENTER.

Always Admired by Family and Friends Alike!

ECRU FILET LACE TABLE CLOTH SPECIAL

REGULAR $3 VALUE **$1.77**

Add color and charm to your dining room with a 72x90, 72x72 or 63x81 inch cloth. Its oblong design has been superbly reproduced from an imported cover.

SECOND FLOOR—CENTER.

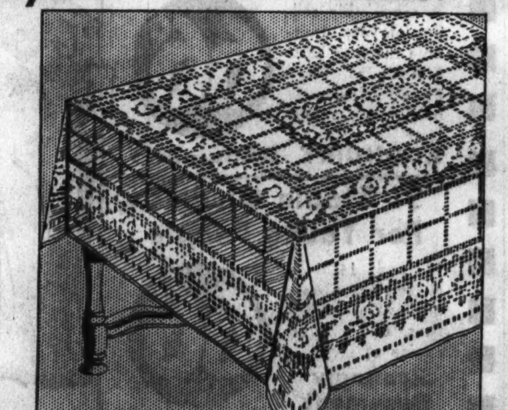

Silver Plated

SHEFFIELD TRAY

REPRODUCTIONS

3.59

Reg. Sold at 4.69

The 14 inch size with side handles, grape border and chased design center.

MAIN FLOOR—STATE.

55-Pc. Porcelain Dinner Sets

Reg. 10.48 **$7.95**

4 Distinctive Patterns

Complete service for eight persons—ivory glazed porcelain with floral decorations and embossed rims. Decorated with platinum and color edge lines.

EIGHTH FLOOR—STATE.

For Economy's Sake . . . Consider These Values!

50,000 YDS. NEWEST SUMMER WASH FABRICS AT ABOUT HALF!

Printed Pique
Printed Voiles
Printed Batiste
Printed Organdy
Country Club Prints, Etc.

29c Values **15c** yd.

43c Values **22c** yd.

Printed Lawns
Printed Dimity
Printed Muslin
Printed Seersucker
36 to 39 in. wide

SECOND FLOOR—DEARBORN STREET.

750 Exceptional

CURTAIN BARGAINS

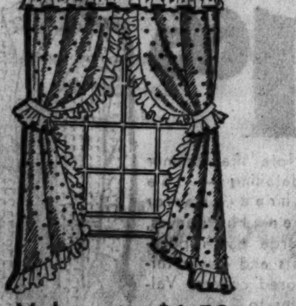

Values to $1.59

85c Choice

A great assortment of ruffled curtains, Marquisette panels, and cottage sets!

NINTH FLOOR—STATE.

Live Out in the Open . . . and Still Remain at Home!

FOLDING SUN OR BEACH CHAIRS

1,500 of them, each, **75c**

Painted stripe canvas in a combination of 3 colors! Folds very compact when not in use! Adjustable to 3 reclining positions. With solid hardwood frame and comfortable arm rests.

Adjustable Foot Rest of solid hardwood slats to fit chair **45c**

MAIL AND PHONE ORDERS FILLED—ELEVENTH FLOOR, CENTER.

3x6 Oil Opaque

WINDOW SHADES

Regularly 69c

49c

First quality! Mounted on guaranteed rollers! Leading colors! Three good features of this "buy!"

NINTH FLOOR—STATE.

Proof That Good Food Can Be Low Priced!

WEBB COFFEE 3 LB. CAN **79c** Freshly roasted steel cut or whole bean.

SAVOY Tomatoes 2 CANS **35c** No. 2½ size can, red ripe, solid pack.

TEA Thos. J. Lipton's orange pekoe yellow label. Lb. Can **73c**

Crosby Corn Lakeside No. 2 size can of fine corn. 5 Cans **53c**

PRUNES Calif. evaporated, 60 to 70 size. 5 Pounds **41c**

POTATOES Fancy new No. 1 whites. U. S. inspected. 30 Lb. Sack **55c**

LIMA BEANS B & M No. 2 size can of beans. 6 Cans **49c**

Canned Goods All our reg. 10c fruits, vegetables, bottle goods. 12 for **99c**

Wilson's 3 Cans **44c** Corned beef hash. Lb. can, reg. 23c. Has that lasting flavor.

EUREKA BEANS 3 for **29c** Cut green or wax. No. 2 can.

LAKESIDE PEAS 3 for **49c** Petit Pois Size 1. No. 2 can.

Libby's Pears Bartlett pears, in the No. 2½ size can. 3 Cans **57c**

ASS'D SOUPS College Inn, No. 1 size cans. 4 Cans **35c**

PET FOODS Ideal, Pard or Rival dog foods. 12 cans **95c**

COOKIES Sunshine assorted cookies. 2 Pounds **29c**

CRACKERS Beech-Nut assorted, reg. 10c pkg. 3 Packages **25c**

Mayonnaise Paramount or sandwich spread. Quart Jar **32c**

WELCH'S Gr. Juice 3 QTS. **1.00** Pure Concord grape juice in quart bottles.

LILY Preserves 5 LB. JAR **79c** Pure fruit preserves in assorted flavors.

TWELFTH FLOOR FOOD SHOPS—FREE DELIVERY—CALL STATE 3000

PART 8 Society Travel

Chicago Sunday Tribune

THE WORLD'S GREATEST NEWSPAPER

JULY 15, 1934.

Women's Features

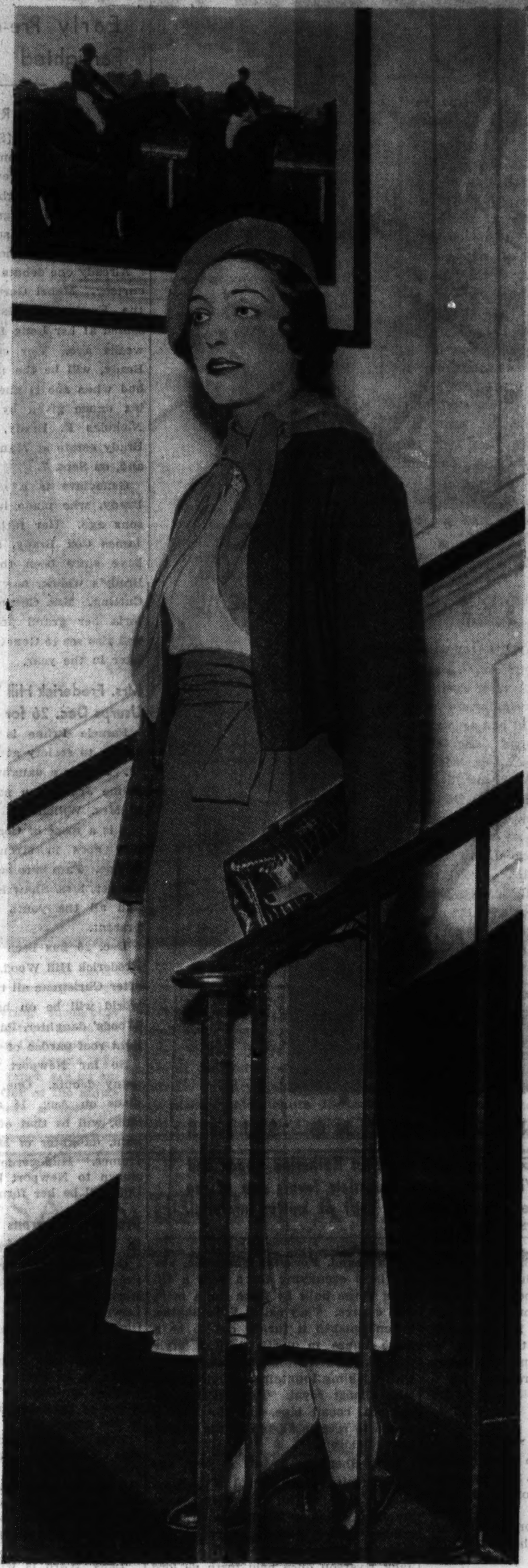

Mrs. Kenneth Curtis of Winnetka watching the horses at Arlington with such a rapt look that it is safe to assume she had a monetary interest in the race. [TRIBUNE Photo.]

Above—Miss Dorothy Sundquist, Miss Dorothy Fleming, and Miss Patricia Morrison, all of Northwestern university, at Virginia Beach, Va. [Fox Photo.]

At the right—A real racing devotee is stunning Mrs. Alfred Ettlinger, the former Leona Hertz, daughter of Mr. and Mrs. John D. Hertz. [TRIBUNE Photo.]

Miss Evelyn Bouscaren and Miss Adelaide Atkin live in Winnetka; so they swim often in Lake Michigan. But occasionally they take a dip in a smaller body of water, and here they are beside the pool at the popular Glen View club. [TRIBUNE Photo.]

Blonde and gracious, Mrs. Richard Hill Fleming adds to the charm of every place she visits. She is the former Betty Marshall, elder daughter of Mr. and Mrs. Benjamin H. Marshall. [TRIBUNE Photo.]

Enjoying every minute of her vacation is Miss Eleanor Kirkland, only daughter of Mr. and Mrs. Waymouth Kirkland, who have a house in Lake Forest for the summer. Miss Kirkland probably will not make her debut for another year. [TRIBUNE Photo.]

Eastern Visitor Starts Debs and Their Beaux on a Whirl of Parties

By COUSIN EVE.

PARTIES for the youngsters, and the oldsters are taking back seats these days. On every hand in Lake Forest, and Winnetka, too, are dances and routs for a new batch of beauties and their beaux. Hope Bacon, most blonde and chic young daughter of Mrs. Paul Gardner, started all the excitement. She has been out from New York staying with Betty Keith, daughter

[Continued on page two.]

Debs and Their Beaux Rulers of Social Whirl

Older Set Abdicates for Awhile as Youngsters Start Summer Parties.

[Continued from page one.]

of the Stanley Keiths, and Mrs. Walter Wolf gave one of the largest dinners of the season in her honor Sunday night at Winnetka. Mrs. Wolf's estate, once the simple country house of the George Higginsons, has large grounds, delightful terraces, and woods wherein wild flowers blow. The James C. Hutchinses, Stanley Keiths, Mrs. J. Morris Hay for her daughter Caryl, have all entertained the young crowd.

Hope Bacon comes honestly by beauty. Her grandfather, Robert Bacon, at one time ambassador to France, was one of the handsomest men of his day. I was lunching once on Long Island when the talk turned on the superlative quality of Bob Bacon's good looks. He had a place at Westbury, so after lunch we drove over to have a look at him, and, sure enough, he was wonderful enough for a cigaret ad.

While the subdebs and their squires were tripping, that crowd of ancients who have been married two years were entertained by Hortense and Gordon Kelley. They had a dinner dance for eighty at Shore Acres, and so many fluffy new frocks appeared that every one felt the depression is now definitly over.

Onwentsia is going in heavily for golf and tennis tournaments. The golf match for mothers, daughters, and sisters is taking loads of people out to the country houses for week-ending. It should be amusing.

Speaking of the young, a well known hostess of Chicago met a bride of last season to whom she had sent a handsome, well considered wedding present. It had never been acknowledged. The bride seemed rather embarrassed. Suddenly she said, "I haven't thanked you yet for your present—you see, I hate writing letters."

Bill Ennis Finds Linguistics Pay in Politics.

Again the young, and this time a lad. Maybe after all I should call him a man, for it is William Ennis, and he is a huge, splendid chap, with a fine, firm chin and deep eyes, who has landed an interesting job. He has got himself nominated for the legislature in the fall elections. How he did it is the story. Bill Ennis is decidedly gilt edged. Second son of Mrs. William S. Ennis, he took honors at Harvard, has traveled recently in Russia, learning something of the language. His knowledge of German, French, and Irish brogue is excellent.

It was in these languages he made his campaign speeches. He had much success. His future constituents [?] were ringing his telephone all night long to say how nicely he talked. All have confidence in his broad shoulders, his Lincolnesque, honest type. And so Bill Ennis is on his way in politics. He ran independently and made the grade. What I especially like about young Ennis is that he is no highbrow with all his learning and is quite regularly among the stags at the holiday balls. George Ennis is on a cruise around the world.

Ireland is so much to the fore these days that it did not surprise me a bit to hear that Clara Kretsinger, noted artist of Chicago origins, had left her Paris studio for one in Dublin.

She has lived for ten years in Montparnasse, rue Schoelcher, and entertained a world of cosmopolites yearning to pry into artist life of the quarter. Her change to Ireland came after doing sets of murals in some old Irish castles. She was the guest in Ireland of the famous and Honorable Mrs. Reginald Fellowes. Miss Kretsinger's wall paintings had a great success and she finds herself fascinated with Irish charm.

Can't Find an American with a Microscope in Paris.

Mrs. Paul Healy, finally arrived in her beloved Paris after a long line of vicissitudes which delayed her half a dozen months, lets it be known that Paris is perfectly charming.

One can hardly find an American with a microscope.

And Mrs. Berry Wall, giving her usual June fête at the Ritz for Paris charities, had more than her quota of patronesses and sold more tickets at 100 francs than she had seats.

Mrs. Berry Wall, a New York woman, has lived with her husband in Paris these many years. She recently became an author in a doggy way, writing an autobiography of her chow dog. He tells all about the gay house parties he's been on in France with his master and mistress. Extremely proper, too.

At last Mrs. Richard T. Crane has hopes of being soon again on her Ipswich estate, with her daughter, Mrs. William Robinson, and "Robbie," the latter's explorer husband. As half the world knows, Florence Crane, granddaughter and heiress of a Chicago iron king, the late Richard T. Crane, married early last year young William Robinson, a travel writer who had sailed round the world in a small boat.

Mrs. Robinson, brought up with all the luxury and care in the world, entered into her husband's life of adventure and hardship with the greatest enthusiasm.

Florence Robinson and Whale Enjoy the Sea and Moonlight.

When they set sail from Panama this winter in the tiny Svaap for the Galapagos islands, she had learned to cook, to sail a boat, to dress without a maid. And instead of a half dozen wardrobe trunks to hold sports outfits for changing seasons, her entire trousseau went in a suitcase. She is tall and blonde, with a figure and face of poetic beauty. Her letters to the family have had a rare turn for philosophy and the joys of experience.

One letter describes a moonlight night on the Pacific off the coast of Ecuador. Robbie and his boy cousin are sleeping below, and Florence sits alone at the wheel. A light breeze carries the little craft toward the faraway isles of the penguins, and the young girl mariner revels in being alone with the stars. These are not our own cold northern stars but tropical ones, opulent and sparkling. Suddenly she was no longer alone—a whale was her nocturnal companion, spouting water all over the ketch. And thus they sailed the ocean, the whale and Florence, alone in the moonlight.

Quarters on the Galapagos were most primitive and there was a great lack of drinking water. Thomas Howell of Chicago, putting in with his yacht, reported back to Cornelius Crane at Panama that the most suitable supplies he could send the Robinsons would be bottled water, as there was practically none to drink.

It was the prompt action of Admiral Walter F. Crosley, our old friend, now in the Canal Zone, that saved the young explorer's life. He and Mrs. Crosley, as usual, are a center there for what social life there is, and in the season there is plenty.

Mrs. Crane with Mrs. Crane Chadbourne have this house at Ancon until the sick man can be moved north to Ipswich.

Clifford Corbin Loses His Funereal Job.

Speaking of the navy reminds me of Col. Clifford Corbin, now billeted at the American embassy offices in Paris. His job, supervising European war cemeteries [not such a jolly one] has been transferred from the military to the civil list. And before long the Corbins will be returning to Washington and giving up their apartment in the aristocratic St. Germain quarter. Col. Corbin has been sent to Russia, Finland, and Poland for three months, and the charming Emmeline proposes to take a small house on the Cote d'Azur. Or, in other words, at Cannes.

Henry Corbin, their son, has just been graduated from the naval academy at Annapolis with honors.

Countess Edouard de Gramédo, spending the summer in Chicago with her mother, Mrs. Spencer-Brown, should write her memoirs. Her married life in France, always with close family ties among the old noblesse, took her to successions of house parties on the great estates of France. Thus she stayed often in winter at Chaumont on the Loire, château of the famous Princess Amedée de Broglie, born Mlle. Say, a great sugar heiress.

Tourists seeing Chaumont are shown the two round stone turrets above the river, where Catherine de Medici, queen of France, established the astrologer Cagliostro. Also shown are secret wall cabinets for secret poisons, and the prayer books and crucifix of the queeen, for she was religious as well. Princess de Broglie married latterly against the wishes of her family Don Luis of Bourbon, a Spanish royalty not permitted on French soil. Now, lacking cash, she is having difficulty in keeping up the glories of Chaumont, which is a national monument in the eyes of France.

Family Tiff Deprives Countess of Oriental Jewels.

Countess de Gramédo laughs gently when she thinks what a narrow escape was hers from owning one of the most famous oriental pearl sautoirs ever assembled. These belonged to Mme. Thiers, wife of a wealthy and famous ex-president of France. Mme. Thiers was a sister of the Dowager Countess de Gramédo and had willed her the pearls with many other magnificent possessions.

One day the sisters had a slight tiff, and Mme. Thiers capriciously destroyed her will, dying soon after. The estate was settled according to French law and the pearls sold with other jewels at the Hotel Pruqut. Twenty-four of these were afterwards bought by the late Edith Rockefeller McCormick, a string perfectly matched of round oriental pearls, the size of pigeon eggs. Mrs. McCormick bought only the largest of the Thiers collection.

Mrs. Hopewell Rogers and her young schoolgirl daughter Dorothy sailed the other day for Venice. There they will disembark to reëmbark on the Odyssey cruise for the Isles of Greece. This is a sort of glorified yachting trip under the most exotic of earthly circumstances.

Another friend of mine Odyssied once some years ago and reported it was 120 degrees hourly in her stateroom. Nevertheless, she has been several times since on this cruise and says that Mediterranean summers are getting cooler.

Sherfesees to Return from Southern France.

Mrs. Forsythe Sherfesee, the former Mrs. Arthur Ryerson of Chicago, who is now living at Cap Ferrat, in the south of France, near Monte Carlo, is coming home in September. With her husband, Forsythe Sherfesee, she has been occupying for a year a Riviera house built by them for a mere pied à terre. They call it Villa Bontos. When finished it turned out to be a large house in north African style with plain outer walls and inner courts with trickling fountains. Photographs look almost royal. Terraces lead to the sea, cobalt blue, and the villa is ample to receive all ten of the adored grandchildren.

Mrs. Sherfesee began a year ago her memoirs, which should be exciting, as hers is a life full of incident. Outstanding people, distinguished war service. She will go to Ringwood, her farm at Cooperstown, N. Y., where Jack Ryerson once held forth as lord of all he surveyed. But now his sister Milly, Mrs. George Cook, shares the house, bringing in her husband and seven handsome children. The father of these fine children, George Hyde Clark, is opening Hyde hall at Cooperstown this summer. An early colonial house with a vast wooded acreage at the far end of Lake Ontsota, it figured in American history, but latterly its owner found it expensive to keep up.

This season, however, it welcomes a bride, a New York woman of large means, who has recently married George Hyde Clark and who likes the idea of keeping open house in Hyde hall as in the grand old days.

A pleasant rumor: Joseph M. Cudahy will head the important committees of the Chicago Historical society to honor the Lafayette centenary. The exhibition of Lafayette treasures will be opened with a reception of great brilliancy in the near future.

MODERN STYLES IN SWIMMING SUITS

Resting after a dip in the new pool at the Glen View club are Miss Katherine Roach and Miss Lois Truesdale, two popular young Winnetkans. Miss Truesdale favors one of the new rubber suits, but Miss Roach prefers separate trunks and shirt of knitted material. [TRIBUNE Photo.]

Gotham's Crop of Buds Already Planning Debuts

Best Dates in Mid Winter Early Pre-empted by Farsighted Mammas.

By Nancy Randolph.

NEW YORK.—[Special.]—I know well that summer has but "icumen in." Nevertheless, mothers and daughters are fussing over debutante doings and debuts that include not only summer presentations, but winter ones as well.

Already one debutante has made her curtsey. Mabel Garvan, daughter of the Francis P. Garvans, was presented at her Long Island home some weeks ago. Her cousin, Genevieve Brady, will be the next metropolitan bud when she is guest of honor at a big dance given by her aunt, Mrs. Nicholas F. Brady, at Inisfad, the Brady estate at Manhasset, Long Island, on Sept. 7.

Genevieve is a sister of Victoria Brady, who made her bow two seasons ago. Her father was the late James Cox Brady, and the children have since been the wards of Mr. Brady's widow, now Mrs. J. Suydam Cutting. Mrs. Cutting, who gave Victoria her grand presentation party, will also see to Genevieve's town debut later in the year.

Mrs. Frederick Hill Wood Usurps Dec. 26 for Patricia.

Pamela Prime is scheduled to be shown to society at the Ritz on Nov. 30. Pam is a daughter of William A. Prime Jr., and a step-granddaughter of Mrs. William A. Prime Sr. Thus she is a niece of Cornelia Prime, who now goes in strongly for matters equine. Pam is to be presented by her mother, Mrs. Shaw Kennedy Coleman, and all the youth of town will be present.

Dec. 26 has been usurped by Mrs. Frederick Hill Wood. Being the night after Christmas all the undergraduate world will be on hand to greet the Woods' daughter, Patricia, in the starlight roof garden of the Waldorf.

So far Newport hasn't scheduled many debuts. One, which will take place on Aug. 18 at the Clambake club, will be that of Hildegarde Graham, daughter of Mrs. Augustine L. Humes. Hildegarde was unofficially shown to Newport last summer, but this will be her formal bow.

Drayton Cochrans Prepare to Welcome the Stork.

One hears that the Drayton Cochrans are preparing to welcome the stork. Drayton and the former Mardy Lawrence, daughter of Mr. and Mrs. Charles Lanier Lawrence, have been living quietly out in Rye on an estate that juts into Long Island sound. There is, of course, an excellent anchorage for Drayton's yachts, since he is one of the most enthusiastic sailors in the smart set.

Drayton is the younger son of Princess Chlodwig Hohenlohe-Schillingfurst and the late Gifford Cochran. His brother Gif is society's motion picture magnate and partner of "Icky" Krimsky, brother-in-law of George J. Atwell Jr., who married Gif and Drayton's sister.

Lady Ward is with us once more, and some mistake her for her cousin, Lady Granard. She is the former Jean Reid, daughter of the late Whitelaw Reid, and wife of Sir John Ward, son of the late Earl of Dudley.

Lady Ward does not often visit her native land. She is a social power in London, where she often entertains the king and queen at her Park Lane mansion. The late King Edward was godfather to her eldest son, Edward J. S. Ward, and Queen Alexandra was godmother to her younger son, Alexander Reginald Ward. Lady Ward will be here until early August, when she will sail to get ready for her annual house party in Scotland when the clans gather for the grouse shooting, which opens on Aug. 14.

J. P. Morgan Sails for England and Grouse Shooting.

One can be certain the grouse season is impending since J. P. Morgan has embarked on the Corsair and abandoned his palatial island home at Glen Cove to cross the broad Atlantic. After a brief stay at 12 Grosvenor square, Mr. Morgan will go to either Angus Farm, near Edzell or his lodge in Forfarshire, near Glamis (pronounced Glahms) castle, and there the financier will get into tweeds and aid in the grouse shooting.

The Corsair will not linger after Mr. Morgan lands in England. The famous yacht will return to Glen Cove to become flagship of the New York Yacht club squadron on its annual cruise. Junius Spencer Morgan is commodore of the N. Y. Y. C. squadron, and the Corsair will displace Junius' express cruiser, the Shuttle, as leader of the squadron.

MARRIED IN WINNETKA

Starry eyed and lovely was Miss Joy Fairman when she became Mrs. Edward F. Hamm Jr. on June 23 in Christ church, Winnetka. She is the daughter of Mr. and Mrs. Fred W. Fairman of Winnetka. Mr. Hamm is the son of the Edward F. Hamms of Kenilworth. [Seymour Photo.]

Belgian Congo Tax on Wives Doesn't Hinder Polygamy

LEOPOLDVILLE.—(AP)—Polygamy flourishes in certain parts of the Belgian Congo, despite special taxes on extra wives.

In the whole of the Congo, reports here show, natives have 706,156 extra wives, taxable at assessed valuations of $3,382,000.

The Watch Hill Season Brief but Strenuous

Society Crowds Brisk Round of Parties Into Few Warm Summer Weeks.

WATCH HILL, R. I.—[Special.]—The season being short here, it comprises a continuous round of social activities. Mrs. Louise DeKoven Phelps recently entertained nineteen guests for luncheon at the Beach club. This was a farewell gesture to Mrs. S. G. Rea, for many years a resident of the Hill, who now is leaving for Prout's Neck. Mrs. George R. Nichols and the Frank Hibbards were also present.

The Watch Hill Cycle club owes its instigation to Mrs. Phelps. This sport has grown here by leaps and bounds. A stranger seeing the number of bicyclists at every hour of the day and early evening has to look twice to be sure he is not in Bermuda. On Monday night last about twenty-five rode out to Napatree Point for a picnic. Mrs. George Nichols and George Nichols III. were in the party.

Mr. and Mrs. Oren E. Taft, who occupy the cottage formerly owned by Mrs. Taft's mother, the late Mrs. A. A. Stewart, left last week for a trip abroad. They will return here in August.

Chalmerses Come from Granddaughter's Wedding.

Mr. and Mrs. Bradford Shinkle of St. Louis are expected at Meadowcrest about July 20. Mrs. Bradford's sister and brother-in-law, the Russell Forgans of Chicago, and their three children have been at Meadowcrest for several weeks, returning to Chicago for a week. While in Chicago they were the guests of Mr. and Mrs. Clifford Rodman of Lake Forest.

Mr. and Mrs. William J. Chalmers arrived the early part of the week at Dromley house. They came here from Woodstock, Vt., after attending the wedding of their granddaughter, Miss Joan Williams, to Dr. Hamilton Merrill of New York and Woodstock. The Chalmers plan to spend as quiet a season as possible.

With the Yacht club dances every Friday night and the dinner dances at Misquamicut club every Saturday, besides the numerous private parties, the younger set is kept busy. Hubbard Phelps was host to a party of twenty-six at a dinner dance at Misquamicut Saturday night. George Nichols III. was among those present.

Phelpses Runners Up in Golf Tournament.

Mrs. Louise DeKoven Phelps and Hubbard Phelps were runnersup with a gross score of 85 in a recent mixed two ball foursome, 18 hole handicap selective drive tournament held at Misquamicut Golf club.

Mr. and Mrs. A. T. West of St. Louis, accompanied by their daughter, Betty, are now at Stonleigh. Miss Betty made her debut last winter at the St. Louis Country club.

Permanently BANISH UNWANTED HAIR by Burnham Electrolysis

A soft, smooth, blemish-free skin will magnify your natural beauty. Come in and see how inexpensively, how safely, how surely you can permanently and painlessly be rid of superfluous hair. Warts, moles, facial blemishes removed. Expert, speedy operators with years of experience. Multiple Method. Burnham's have given Electrolysis Treatments for over forty years. Recommended by physicians. Free Consultation. Call or phone NOW.

E. BURNHAM
World's Oldest and Largest Beauty Establishment
138 NORTH STATE STREET
Phone RANdolph 3351

PECK & PECK
HALF-YEARLY
SALE!

• KNITTED DRESSES and SUITS $14.95 to $27.95
Peck & Peck's famous Tobacco Twins dresses—showerproof knits, tweedy-surfaced, striped, checked and plain knit suits and dresses in bright and pastel colors.

• SILK and WASH DRESSES $9.95 to $19.95
Haberdasher silk sports dresses—printed silk suits and dresses—washable and showerproof crepes—town and country silk and cotton suits.

PECK & PECK
38-40 MICHIGAN AVENUE, SOUTH

STANLEY KORSHAK
BLACKSTONE SHOP
669 NORTH MICHIGAN AVENUE

SENSATIONAL REDUCTIONS!
THE LOVELIEST
Summer Fashions
AT A FRACTION OF THEIR ACTUAL WORTH
NOTHING RESERVED! ALL SALES FINAL!
$10 $15 $20
$25 $30 $35
HATS reduced to $3.50
Frocks · Ensembles · Coats
Evening Gowns · Sportswear
Many Fashions Suitable for Early Fall

Kenwood Homespun
in suits you can wear all Summer—and into Autumn

$19.75

COLORS:
Fog Blue — Dusty Pink
White — Powder Blue
Yellow—Brown—String

A real tropical woolen—soft and luxurious to the touch—it won't wrinkle or muss or show soil easily, won't stretch or sag, won't lose its smart custom-made appearance after wearing or cleaning. For stay-at-homes or globe trotters—we recommend this chic and useful little suit.

kenwood WOOLENS
550 NORTH MICHIGAN AVENUE

YOUTH, GRACE, BEAUTY

Miss Bee Rogers (at the left) and Miss Ann Yates (at the right) are the personification of grace as they stroll down the side of the Knollwood pool. [TRIBUNE Photos.]

Beach Center of Social Life in Montecito

Gay Parties Fill Bright Colored Cabanas Each Day at Cocktail Hour.

By Mrs. Joseph Coleman.

SANTA BARBARA, Cal.—[Special.]—The beach life is becoming more amusing every day and one sees an increasing number of familiar faces. The cabanas at the cocktail hour are gay and one is always sure of many invitations. A lovely new shop has been opened on the beach. Mrs. Clive Runnels of Chicago and Mrs. Marshall Neal of Pasadena are in charge.

I lunched with Mrs. Palmer Gavit on Monday in her cabana. Mrs. Gavit, by the way, has one of the show places here. She has just returned from a visit to the east. She took in our Fair and had much to say about it—in fact, was most enthusiastic.

Edwin Winter of Chicago has returned to us, and we all hope he is going to remain for the summer. Mr. and Mrs. Charles Strobel have also arrived for the summer.

Hunter Trials at Hope Ranch Prove Thrilling.

Mrs. Girard Van B. Hale gave a lovely luncheon at the grill on Sunday. Mrs. Hale is the former Kathleen Burke who was internationally known for her work during the war and was especially interested in our Allied bazar. In one speech she raised over a million dollars for Liberty bonds on the New York Stock exchange.

Last Sunday afternoon I went to Hope ranch to see the hunter trials. They tell me these trials originated in England as a test for working hunters and are now held in this country by many of the hunts in the east. We saw fine horses and good riding, and, with beautiful Hope ranch as a background, it was an interesting sight.

I must tell you something about Hope ranch because a number of former residents of Chicago have built beautiful homes there and laid out lovely gardens. There are Mr. and Mrs. William R. Dickinson, Mr. and Mrs. John W. Stewart, and Mr. and Mrs. Milton Wilson who have extensive estates which are beautifully kept. The Clarence Mitchells also have a home there which they have just finished—a charming American farm house which they call "Five Oaks." It has the air of a New England farm, with its white picket fence and low house. Another important estate is that of the Peter Cooper Bryces. Among the smaller estates I must mention that of Mr. and Mrs. Charles Dabney Jr. Mrs. Dabney was Geraldine Graham, whom we all knew as the "beautiful Jerry," and I may add that today she is a beautiful woman.

Harold Chase Maintains Ideal Park for Sportsmen.

I took a most pleasant drive through this delightful park with my friend, Mrs. William P. Nelson. It is only a 12 minute drive from the center of Santa Barbara. Harold Chase is responsible for the opening of this beautiful acreage. The main approach is through an avenue lined with magnificent old palms. There is a picturesque golf course, a gun club, boys' school, good horseback riding over their well kept trails and bridle paths, a polo field and, last but not least, a superb beach—one of the best I have ever seen. All in all, Hope ranch is really a most wonderful spot—with its splendid old moss-hung live oaks and most exotic coloring furnished by the jacaranda and flowering eucalyptus trees. These flowering trees excite me more than anything in California, and I don't wonder that the people who have places in Hope ranch are so enthusiastic about it. One of the amusing things I saw was a covey of quail.

During the week of the Glorious Fourth every one seemed to have the holiday spirit. There was a dinner dance at the Valley club, one at the Montecito Country club, and a week of boat racing which Santa Barbarans called semana nautica—in plain English, nautical week.

Princes Serge and David Mdivani are here for the polo season with their string of ponies. Santa Barbara, by the way, is noted for its good polo fields. One of the polo players told me that Fleischmann field is considered one of the best in America.

Society Begins Its Annual March on Newport Estates

NEWPORT, R. I.—[Special.]—Mr. and Mrs. Anson Bigelow have arrived to pass the season with Mrs. Bigelow's parents, Mr. and Mrs. Henry O. Havemeyer, at Friedheim. Mr. and Mrs. Oliver Gould Jennings arrive this week to occupy Bellacre. Mrs. Skirvan Adams and her sister, Mrs. George Mesta, arrived at Beechmound after a stay in Europe.

Mrs. Hamilton Fish Webster, president of the Garden association, attended the Garden Club of America convention in Maine. Also absent for the convention were Mrs. Marion Eppley, Mrs. Lewis Gouverneur Morris, Amy L. Varnum, Mary Cross, and Annie Burr Jennings. Miss Jennings will leave for Europe later in the month.

Others here at present include Mrs. Philip Rhinelander II., Mrs. William Woodward, Mr. and Mrs. Nathaniel P. Hill, Leta Morris, Mr. and Mrs. Alfred P. Slone Jr., Mr. and Mrs. Henry Fairfield Osborn Jr., Mr. and Mrs. Philip B. Weld, Mr. and Mrs. Robert D. Huntington, former Gov. and Mrs. R. Livingston Beeckman, and Mrs. J. Peyton Van Rensselaer.

Southampton Scene of Numerous Parties

SOUTHAMPTON, LONG ISLAND, N. Y.—[Special.]—The season here is in full swing and many entertainments are being given at cottages and in the new inns along the Dunes. Included in the hosts and hostesses are Mrs. E. Marshall Field, Justine Van Rensselaer Townsend, Mr. and Mrs. Henry Martyn Polhemus, Mr. and Mrs. Orson D. Munn, Henry Rogers Benjamin, Mr. and Mrs. Louis du Pont Irving, Lorillard Suffern Tailer, Sheila Potter, Dorothy Schieffelin, Mr. and Mrs. Adrain H. Larkin, Mr. and Mrs. William F. Cogswell, Mr. and Mrs. Eugene Pitou, and Mr. and Mrs. John Bacon Aspegren.

IN HER SUNDAY BEST

A brimmed hat that can be tilted over one's eye is the best to wear when one is going to the Oakbrook field to watch a polo game, thinks Frances Pascoe. She is the daughter of Charles H. Pascoe of Hinsdale. [TRIBUNE Photo.]

Theater Group Causes Stir in Society at Bar Harbor

Brilliant Dinners to Mark First Night of Mount Desert Playhouse.

BAR HARBOR, Me.—[Special.]—Holding the center of the spotlight in Bar Harbor activities during the coming week is the Mount Desert Playhouse whose first season will be opened formally on Tuesday evening by Gov. Louis J. Brann in the Bar Harbor Casino. John Hampton Barnes, chairman of the advisory committee to the Playhouse, will introduce the speakers at the opening including, besides Gov. Brann, Dr. Walter Damrosch and the Hon. Henry Morgenthau.

Mr. and Mrs. Morgenthau will have thirty guests at dinner before the opening in honor of Gov. and Mrs. Brann. Any number of other dinners are being given to precede the performance of Somerset Maugham's "The Circle," with Cecilia Loftus, and the board of governors of the Bar Harbor club, which includes Potter Palmer and Charles B. Pike, will entertain the cast at a supper following.

Charles Norris Houghton Will Exhibit Drawings.

The Casino has been redecorated with a red velvet curtain, red and gold boxes, and a lobby curtained in green velvet. The outdoors balcony on the second floor has been made into a smoking room with awnings, cedar trees in pots, and wicker chairs. There will also be an exhibition of drawings of scenery by Charles Norris Houghton, winner of a Guggenheim fellowship. An orchestra will play during the entr'acte. Mrs. Robert Hall McCormick and Miss Helen S. Jones are among those who have already subscribed for the season.

Chicago people are interested in the annual series of putting contests at the Kebo Valley club, which will begin a week from Monday. Mrs. Charles B. Pike and Miss Helen S. Jones are among those on the committee which is arranging the series, each number of which is followed by tea on the porch of the club house. Mrs. Harold A. Howard, Mrs. Walter Ayer, Mrs. F. Hamilton McCormick-Goodhart, and Mrs. Robert Hall McCormick are among the patronesses.

Bar Harbor Will Have at Least Two Series of Concerts.

Bar Harbor residents interested in music will find great pleasure here this summer for there will be at least two series of concerts. Mrs. Ethel Cave-Cole will play with her trio at private homes on Tuesday afternoons, July 31, Aug. 7, and 14. Lee Gron, formerly known as Edgar Lee Stone, has arranged for three concerts at the Bar Harbor club on the afternoons of Aug. 1, 8, and 15. Carlos Salzedo and Emily Lawrence will give a harp recital the first afternoon and on the two others Emily Roosevelt, soprano, and Hans Kindler, 'cellist, will each share a program with Mr. Gron, who is a concert pianist.

Mrs. Joseph T. Bowen, Mrs. Charles B. Pike, Mrs. Robert Hall McCormick, and Miss Mildred McCormick were among those entertaining members of the Garden Club of America at luncheons and dinners at their homes during the annual meeting of the Garden club here last Wednesday, Thursday, and Friday. Mrs. Bowen, Mrs. Pike, Miss McCormick, and Mrs. Potter Palmer also opened their gardens for visiting by members of the club.

ADDING TO THE PICTURE AT KNOLLWOOD

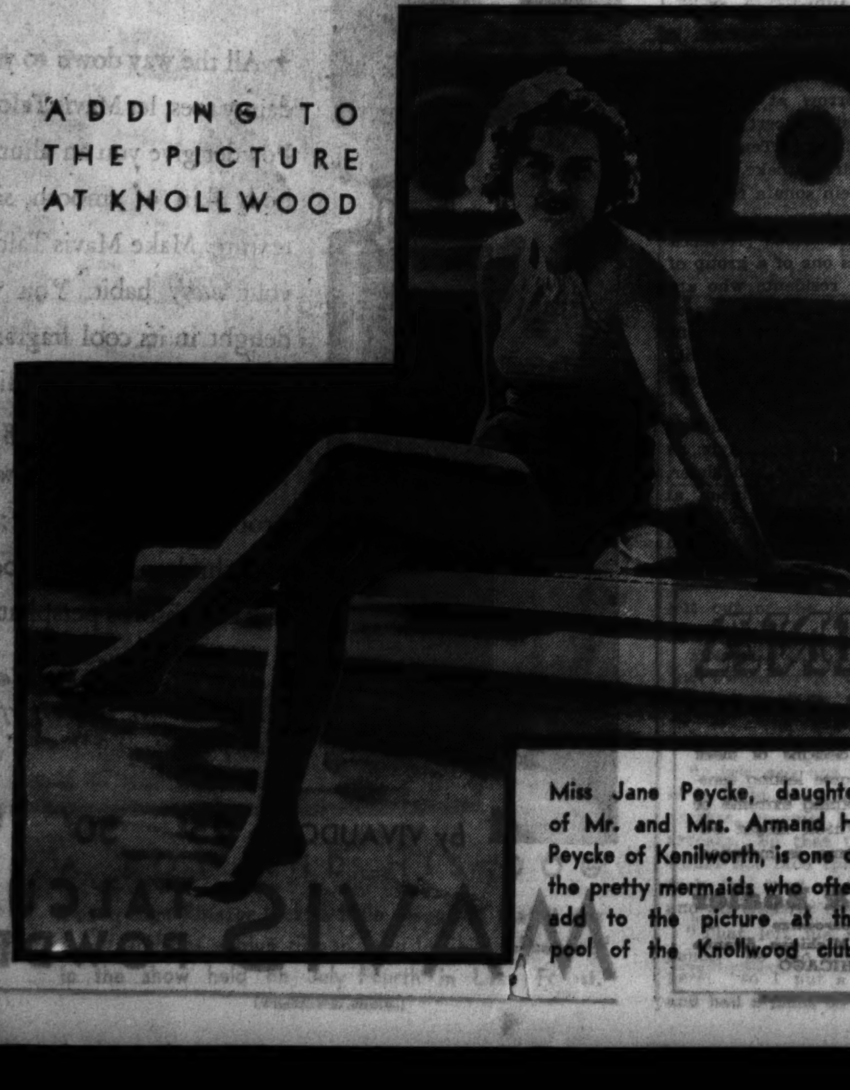

Miss Jane Peycke, daughter of Mr. and Mrs. Armand H. Peycke of Kenilworth, is one of the pretty mermaids who often add to the picture at the pool of the Knollwood club.

SAKS FIFTH AVENUE
North Michigan at Chestnut

Tomorrow

Summer Clearance Sales

WOMEN'S AND MISSES' APPAREL
Evening, afternoon and sports dresses.
Formerly 39.75 to 125.00. SALE PRICE, 14.85 to 54.00

Daytime coats.
Formerly 45.00 to 75.00. SALE PRICE, 22.50 to 32.50

PETITES MODERNES DRESSES, sizes 11 to 17
Daytime and evening, Summer fabrics and colors.
Formerly 17.50 to 29.75. SALE PRICE, 10.00 to 20.00

MILLINERY
Cartwheel and medium-size rough straw, Baku, and Balilbuntal.
Formerly 20.00 SALE PRICE, 10.00

Straw and fabric medium-brimmed hats, turbans, berets.
Formerly 15.00 SALE PRICE, 7.50

NEGLIGEES, ROBES, AND PAJAMAS
Satin and crepe.
Formerly 7.50 to 75.00 SALE PRICE, 4.95 to 59.50

CHEMISES, PANTIES, SLIPS, & NIGHTGOWNS
Formerly 6.00 to 50.00 SALE PRICE, 3.95 to 39.75

CORSETS
Formerly 5.00 to 85.00 SALE PRICE, 3.95 to 42.50

NO MAIL OR TELEPHONE ORDERS
NO C.O.D'S ALL SALES FINAL

Bishop's PRESENT

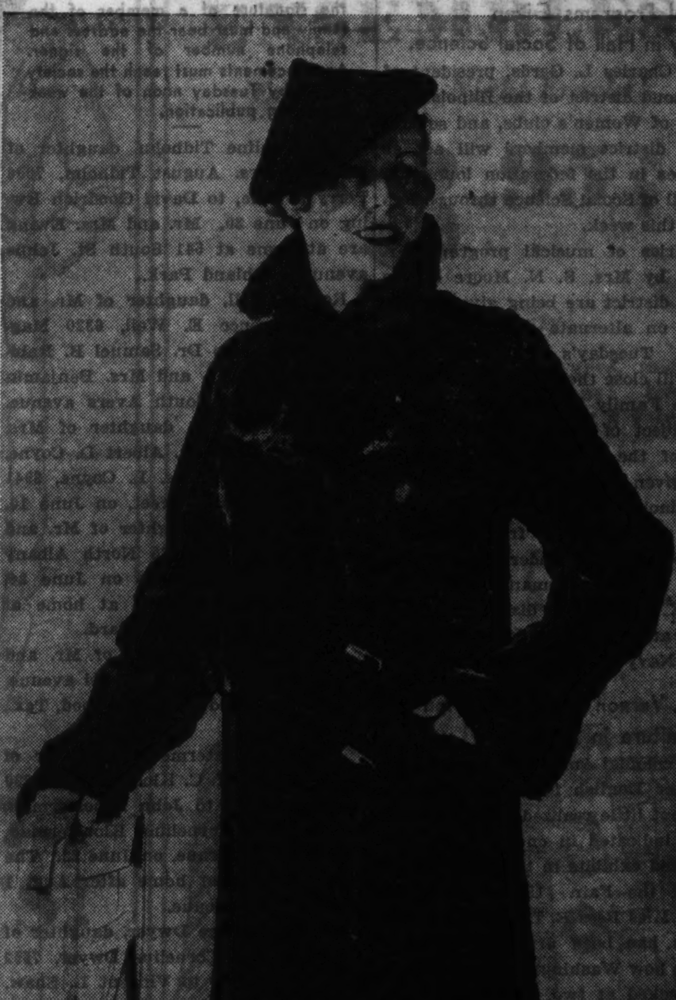

a youthful swagger of Rich Hudson Seal*..$225

*dyed muskrat

Here's a jaunty interpretation of the new sports mode . . . in luxuriously silky Hudson Seal (dyed muskrat), with clever revers. Just one from dozens of stunning new styles in Bishop-quality furs. Selections kept in free cold storage until winter.

THE OLD RELIABLE Since 1860
A. Bishop & Co.
Furs Men' Hats
RANDOLPH AT WABASH
Entrances on Both Streets

Women Meet at the Fair to Discuss Housing

Delegates of 500 Organizations to Attend Forum Held in Model Home.

By Gladys Parrow.

WHAT American women can do further to stimulate public interest in better housing conditions all over the country will be one of the topics under brisk discussion tomorrow, when A Century of Progress Better Housing forum convenes at the Lumber Industries model home on the Fair grounds. Presidents, American home chairmen, and public welfare chairmen of 500 leading women's organizations and other agencies of national and city-wide importance are expected to be present. The all day session will open at 10:30 o'clock.

"Keeping America Home-Minded" is the theme around which the day's program has been built, with the intention of giving both delegates and public a concise understanding of housing problems, according to Mrs. Elizabeth A. Conkey, general chairman. Ample time has been provided for questions and informal discussion.

Miss Kathleen McLaughlin, women's editor of THE TRIBUNE, is the only woman included in the list of prominent speakers for the day. Her subject will be "What Organized Women Can Do to Stimulate Better Housing in America." Coleman Woodbury, Arthur Bohner, Jacob L. Crane Jr., Charles E. Pynchon, George W. Dulany Jr., John Fugard, and Joel D. Hunter will also address the forum during the day.

Included on the executive committee are Miss Elizabeth Wood, program chairman; Mrs. Charles W. Sewell, Herbert C. Bebb, Mrs. Walter W. Seymour, Mrs. William Franklin Farrell, Mrs. Henry W. Hardy, Mrs. Benjamin Langworthy, Z. H. Pilcher, J. Soule Warterfield, Mrs. Ozora Davis, Mrs. Mark P. Meers, Carol Willis Hyatt, Mrs. Alvin Binswanger, Miss Elizabeth Webster, Mrs. S. K. Maddox, Dr. Herman Bundesen, Dr. Frank J. Jirka, Oscar Hewitt, Mrs. William S. Hefferan, and Mrs. Frank P. Hickson.

Musical Programs Given Weekly in Hall of Social Science.

Mrs. Charles L. Gerds, president of the Second district of the Illinois Federation of Women's clubs, and several of her district members will act as hostesses in the federation lounge in the Hall of Social Science through Friday of this week.

A series of musical programs arranged by Mrs. S. N. Moore of the Second district are being given in the lounge on alternate afternoons at 3 o'clock. Tuesday's and Friday's concerts will close the series.

"The Family in the New Day" is the subject of an address by Hazel Kyrk of the University of Chicago, to be given at 11 o'clock Tuesday at the Illinois Host House. The talk is one of a series of free public lectures being given under the auspices of the Chicago Woman's club. Dr. Lena K. Sadler will discuss "Adolescence" at 3 o'clock the same afternoon at the Navy pier.

Mount Vernon Shows Evolution of Furniture in America.

How colonial Americans followed the vogue of English furniture styles to an extent little realized in the present day is indicated in one of the newly completed exhibits in the Colonial Village at the Fair. Under the direction of Miss Bess B. Dahlquist, Mount Vernon has been arranged to show visitors how Washington's home might have looked at two different periods. It was not until 1770 that Washington stopped ordering furniture from England, and began giving commissions to American workmen.

Proceeds from the Mount Vernon admissions are being used toward the purchase of the Nellie V. Walker Lincoln memorial monument to be placed at the end of the Lincoln bridge in southern Illinois.

As a result of the first official meeting of the junior auxiliary of the Association of Chicago Business and Professional Women, the following were elected officers for the coming season: Miss Jane Coleman Hart, president; Miss Grace Lyre Duerson, vice president; Miss Lucille Fuller, recording secretary; Miss June Frykman, corresponding secretary, and Miss Paulina P. Bastiancic, treasurer.

Catholic Women to Discuss Current Events.

The next meeting and luncheon of the Jewish Big Sisters will be held Tuesday, beginning at 12:30 o'clock, at the Admiral hotel. Mrs. Irving Chernow is in charge of arrangements, and Mrs. Philip P. Sachs is president of the group.

A discussion of current events will be held at the Catholic Woman's league lounge, located in the Fine Arts building, Wednesday morning, beginning at 11 o'clock. At 3 o'clock the sewing circle will meet.

Sigma Alpha Iota, national professional music fraternity for women, will hold its annual summer party at 8 o'clock Tuesday evening at the Allerton hotel. All out of town members of the fraternity are invited to attend.

TWO OUTDOOR SPORTS ENTHUSIASTS

Miss Jane Miller and Miss Doris Bollenbacher, both of Evanston, find plenty to occupy their time at the Glen View club. The former likes golf, the latter prefers tennis, and both enjoy immensely swimming in the new pool. Miss Miller is a daughter of the Donald Millers, while Miss Bollenbacher is a daughter of Mr. and Mrs. G. F. Bollenbacher.

[TRIBUNE Photo.]

WEDDINGS

Every wedding and engagement published in The Tribune must bear the signature of a member of the family and must bear the address and telephone number of the signer. Announcements must reach the society editor by Tuesday noon of the week preceding publication.

Lois Pauline Tidholm, daughter of Mr. and Mrs. August Tidholm, 7056 Perry avenue, to David Goodrich Ewing on June 30. Mr. and Mrs. Ewing are at home at 541 South St. Johns avenue, Highland Park.

Roslyn Weil, daughter of Mr. and Mrs. Lawrence E. Weil, 6320 Magnolia avenue, to Dr. Samuel B. Rabishaw, son of Mr. and Mrs. Benjamin Rabishaw, 1310 South Avers avenue.

Edith Waldman, daughter of Mrs. E. Waldman, to Dr. Albert D. Coyne, son of Mr. and Mrs. L. Coyne, 3941 South Van Buren street, on June 10.

Martha Wohl, daughter of Mr. and Mrs. Max Wohl, 2435 North Albany avenue, to Irving Cole on June 24. Mr. and Mrs. Cole are at home at 3600 North Kedzie boulevard.

Rosetta May, daughter of Mr. and Mrs. Simon May, 6020 Drexel avenue, to Lee Van Zandt of Brownwood, Tex., on June 30.

Virginia Klostermeier, daughter of Mr. and Mrs. M. C. Klostermeier, 7830 Luella avenue, to John Kloosterman, son of Mrs. Kornelius Kloosterman, 8037 Indiana avenue, on June 22. The couple will be at home after Aug. 1 at 7844 Ellis avenue.

Mary Catherine Dwyer, daughter of Mr. and Mrs. Cornelius Dwyer, 7552 Ellwood avenue, to Vincent L. Shaw, son of Mr. and Mrs. George Shaw of Evanston.

Anne Seidscher, daughter of Mr. and Mrs. Jacob Seidscher, 8045 Paxton avenue, to Norman H. Steinore of Los Angeles, Cal.

Betty Fabish, daughter of Mr. and Mrs. P. Fabish, 4743 Ingleside avenue, to Paul A. Faber, son of Mr. and Mrs. L. Faber, on June 24.

Sylvia Solomon, daughter of Mr. and Mrs. Louis Solomon of Pontiac, Mich., to Joseph J. Cohn, son of Mr. and Mrs. George R. Cohn of Chicago, on June 24.

Dorothy Harris, daughter of Mr. and Mrs. Ben Harris, 416 South Hamlin avenue, to Lawrence S. Adler, son of Mr. and Mrs. A. Adler of Chicago, on June 17.

Alice Cohen, daughter of Mr. and Mrs. Hyman Cohen, 6811 Cornell avenue, to David Bliski, 1114 West 64th street, Chicago.

Rita Ross, daughter of Mr. and Mrs. Louis Ross, to Bernard W. Mages, on June 24.

Anette Elizabeth Stein, daughter of Mrs. Henrietta Stein, to Jerome Laden, son of Samuel Laden, on May 11.

Ella Lau, daughter of Mr. and Mrs. Henry Lau, 2240 North Kildare avenue, to Raymond Sullivan, 1723 Wilson avenue, on June 14.

Ruth Anderson, daughter of Mr. and Mrs. Oscar Anderson, 2301 Giddings street, to William K. Miske, son of Mr. and Mrs. Peter Miske, 2232 Wilson avenue. The wedding will take place on July 14.

Elaine Grenrock, daughter of Mr. and Mrs. Simon A. Grenrock, to Jerry Kovel, son of Mr. and Mrs. Louis Kovel.

Evelyn Katherine Walters, daughter of Mr. and Mrs. Martin Walters, to Carl Holt Smith II., son of the late Dr. and Mrs. Ralph Edward Smith of Jacksonville, Fla., on June 30.

Ethel Jean Rubens, daughter of Mr. and Mrs. Walter Rubens, to Herman Silver of Chicago on July 4.

Dagmar Marie Carlson, daughter of Mr. and Mrs. Gustave Carlson of Iron River, Wis., to Attorney Robert Adrien Snow of Chicago, on June 23.

Debs' Bad Color Schemes Displease King and Queen

BECAUSE they deviated from certain strict regulations, debutantes are said to have displeased King George and Queen Mary as they were presented to the royal courts this season. Violations of court etiquet reported recently included improper color schemes, trains of improper length, and wearing of prince of Wales feathers at an angle instead of upright.

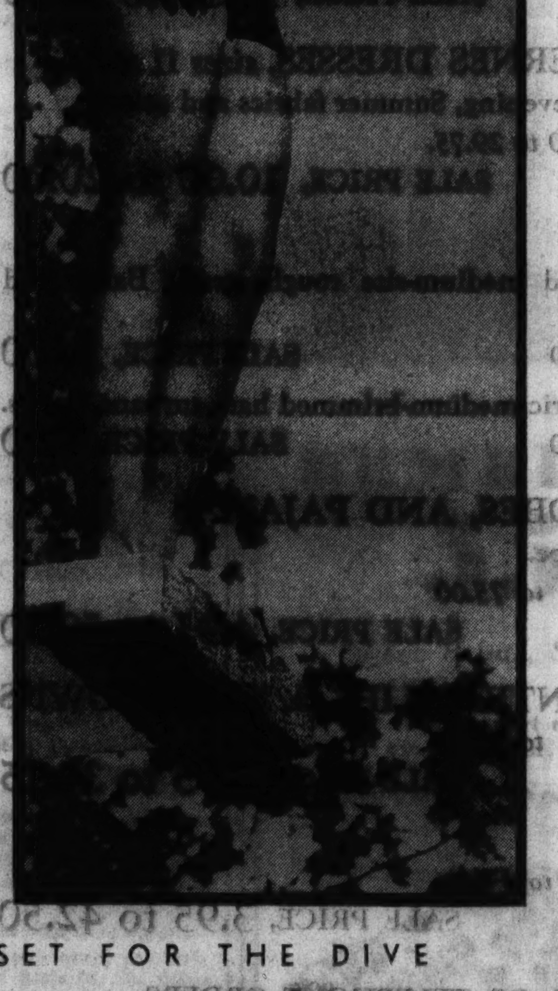

ALL SET FOR THE DIVE

One for the money, two for the show, three to make ready and then the photographer interrupted Lois Thompson's dive from a high springboard to take her picture. She is one of the three attractive daughters of Mr. and Mrs. John R. Thompson of Astor street.

[TRIBUNE Photo.]

France's Social Season Proves Gayest in Years

Notables Stick It Out in Paris, Determined to Conquer the Depression.

By May Birkhead.

PARIS.—[Special.]—Paris has duly observed all of the traditional features of the Grande Semaine. There were large and fashionable gatherings at the races and the Polo club. The magnificent private entertainments were numerous and varied. Some of them took place in the week following the Grande Semaine. In fact, the big Paris season is being unusually prolonged this year. The weather has been particularly favorable, and many groups have decided to conquer Old Man Depression. They have worked to such good purpose that the grand season, which does not really close till the second week in July, has been more active, gay, and brilliant than for several years.

Many of the better known Americans, including those married into French families, have been in evidence at the races, the polo teas, and the smart afternoon and evening parties given in some of the most notable residences of the capital. Mr. and Mrs. Perry Belmont and the former Consuelo Vanderbilt, now Mme. Jacques Balsan, were at the Grand Prix on Sunday and were chatting in the paddock with Lord Derby at the moment that the president of France and his suite came to inspect the ponies. One of the entries regarded as a promising outsider was Silver Bow, belonging to Col. William Littauer of Washington, D. C., who was there with Mrs. Littauer. In President Lebrun's stand were the American ambassador and Mrs. Straus. Joseph E. Widener was sitting with Lady Granard, who also had an entry in the main event.

England Sends a Large Contingent.

A large contingent came over from England, among them the maharajah of Rajpipla, who did not bring his English Derby winner, Windsor Lad, but replaced him with a horse named Washington. Other Americans in the throng were Herman Huffer, Mrs. John R. Drexel, Princesse Aymon de Faucigny-Lucinge, while Chicago was represented by Mrs. Charles Barney Goodspeed, Ira Nelson Morris, Mr. and Mrs. Henry Shelton, and Countess Louis de Danne.

Miss Anne Morgan and Mrs. W. K. Vanderbilt were busy on Grand Prix Sunday with the annual meeting in connection with the Museum of Franco-American Coöperation at Blérancourt, about seventy miles north of Paris, in the district where Miss Morgan carried on her war work. M. André Tardieu presided at the meeting, and the chief guests were Col. Ralph C. Tobin, who was decorated with the Legion of Honor as the commanding officer of the Seventh regiment of the New York National Guard, and his comrades, all of whom have had a busy week here with the ceremonies for the Lafayette centenary.

Miss Morgan, Mrs. Vanderbilt to Tour Isles of Greece.

Miss Morgan and Mrs. Vanderbilt are going on a cruise about the middle of July, which will include a stay in some of the islands of Greece. After reaching Greece they will make several excursions by airplane. Today they were among the guests at the late afternoon party given by M. Léon Bailby, former head of an evening paper and now owner of a new morning journal. Mr. Bailby's entertainments are always interesting affairs, and today the party inaugurated his roof garden, on top of the building housing his newspaper, which gives a magnificent view over the Champs Elysées, the Arc de Triomphe, and the city generally. It is arranged like the decks of a ship. Col. Tobin and the other American officers were also guests at this party, as were the French ambassador to Washington and Mme. Laboulaye, George Blumenthal, Mr. and Mrs. Bernard Carter, Mrs. Charles B. Goodspeed, Count and Countess de Chambrun, Mme. Paul Dupuy, the maharajah of Kapurthala, and scores of other celebrities. Mr. Bailby, following the present fashionable movement here, served well known vintages of French wines instead of cocktails, which are losing their vogue.

British Musician Will Teach Jazz Tunes to the Zulus

LONDON.—[U. P.]—The Zulus of Ashanti have taken to jazz.

The trouble is, however, that they seem unable to get the proper rhythm or orchestration. So Chief Addison of Kumasi, Ashanti, has applied to the colonial office for assistance and his application has been passed on. Jack Hylton, leading British dance band conductor, now is dealing with it and has agreed to act as honorable music adviser to Chief Addison's band, Kumasi Warraba.

Hylton, who already is musical adviser to the emperor of Annam, has arranged to supply the chief with modern tunes and orchestration and is suggesting suitable tunes including these:

"All the King's Horses" [the chief has a racing stud].

"The Last Round-up" [there are many cattle in Ashanti].

"With You Here and Me Here" [link with the empire].

"Lazibones" [Ashanti is a hot and languid country].

"A Bungalow, a Piccolo, and You" [most of the Ashanti population live in huts].

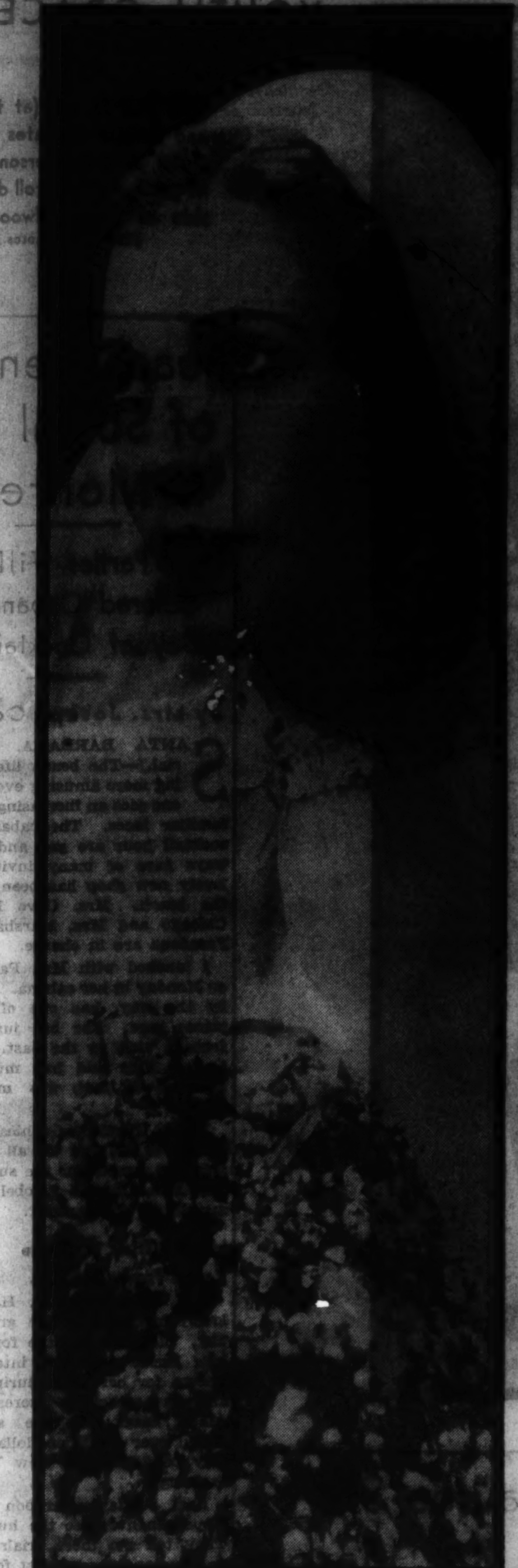

CHICAGOLAND BRIDE

The marriage of Miss Helen Frances Fitzsimons, daughter of Mr. and Mrs. William John Fitzsimons of Evanston, and Warren Jennins Romnes took place recently at the Visitation church. The bride is a recent graduate of Rosary college in River Forest.

[Du Bois Photo.]

150 Guests at Program of Music

PITTSFIELD, Mass.—[Special.]—Mrs. E. Parmalee Prentice, the former Alta Rockefeller, had her second musical of the season at Mount Hope farm, Williamstown, this afternoon. For her 150 guests the program was a surprise as usual, no advance announcement being made of the artists. Mrs. Prentice is having a series of Sunday luncheons at Mount Hope for groups of Williamstown friends including Williams college professors and their wives.

President Albert Britt of Knox college, Galesburg, Ill., and John G. Latimer of Chicago are the guests of Mr. and Mrs. Thomas H. Blodgett at Great Pine farm, Great Barrington, and Mr. and Mrs. Blodgett had a dinner party for them tonight. President Britt was graduated from Knox in 1898 and Mr. Blodgett, who is a trustee of the college, in 1899. Mr. and Mrs. Britt are to pass the summer at Nonquitt, Mass.

Albert Sprague Coolidges Visit the Willekes.

Prof. Albert Sprague Coolidge and Mrs. Coolidge of Cambridge, Mass., motored down from Greensboro, Vt., this week and were the guests of Mr. and Mrs. Willem Willeke at Mountain house, Pittsfield. Later they started for Mexico. Miss Katherine Bacon, pianist of New York, will be the assisting artist tomorrow at Mr. Willeke's chamber music concert in Mrs. Frederick S. Coolidge's Temple of Music. She and Mr. Willeke, cellist, will play a Rubinstein sonata for cello and piano.

Mrs. W. Rockwood Gibbs [Rebecca McC. Whitehead] is one of a group of Richmond summer residents who are to open their grounds for a series of Thursday night suppers for the benefit of the Richmond Congregational church. She is to be the hostess next Thursday evening.

Mrs. Max MacMurray, who has a 50,000 acre ranch at Wilcox, Ariz., is visiting her brother-in-law and sister, Mr. and Mrs. George Higginson at Mahkeenac farm, Stockbridge. Mr. and Mrs. Higginson's son-in-law, John H. P. Gould, has sailed for Florence, Italy, where he will join Mrs. Gould as the guest of her brother-in-law and sister, Count and Countess Giangiulio Rucellai, at 20 via Vigua Nuova. They are to spend a part of the summer at the count's villa at Forte dei Marmi on the Mediterranean and will be back at Stockbridge the middle of August.

Mabel Choate Obtains Historic Indian Bible.

Mr. and Mrs. Walter S. Brewster [Kate Lancaster] of 2704 Lake View avenue, Chicago, were the guests early in the week of Miss Mabel Choate at Naumkeag, Stockbridge. They visited Miss Choate's mission house and were especially interested in the historic Bible which Miss Choate bought of the Stockbridge Indians now located at Red Springs, Wis. This Bible was presented in 1745 to the ancestors of these Indians, whose home was at Stockbridge, and to the Rev. John Sergeant, their first missionary, by Dr. Francis Ayscough, chaplain to the prince of Wales, son of King George II.

CHINA
OPEN STOCK
• in new designs of merit chosen to give lasting satisfaction. Nothing extreme or "faddy" which might become tiresome, is included.
Watson & Boaler
722 North Michigan Avenue
CHICAGO

Mrs. C. J. Blair on Vacation in New Hampshire

To Reside in White Mountains for Summer; Many Other Chicagoans There.

WHITE MOUNTAINS, N. H.—[Special.]—Mrs. Chauncey B. Blair of Chicago, now established for the summer at Jefferson, was among those who enjoyed watching the lawn golf tournament from the veranda at the house warming tea given at her hotel on Saturday by Mr. and Mrs. Eugene Lund Jr.

Mrs. John G. M. Glessner and John J. Glessner of the Rocks and the Ledges, Littleton, N. H., have been thrown into mourning by the death there after a long illness of Miss Macbeth, whose home for the last ten years had been at the Rocks. Miss Macbeth was a sister of the late Mrs. John J. Glessner and originally from Ohio, although for many years the family had resided in Pittsburgh, Pa. Her summers had been spent in this section for the last fifty years.

Miss Macbeth would have been 98 years old in January. She is survived by Mrs. Frances G. Lee of Bethlehem, Mrs. Helen Macbeth Boggess of Brin Athyn, Pa., and Mrs. Robert von Moschzisker of Philadelphia; also a nephew, George D. Macbeth of Pittsburgh, Pa. Mrs. J. G. M. Glessner was her niece by marriage. One of the pall bearers at the funeral held at the Ivie Memorial church at Bethlehem was R. M. Johnson of Chicago, who is visiting in the mountains.

Mrs. Glessner, therefore, was missed on Wednesday, when members of the White Mountains Garden club, of which she is a past president, met at Crawford Notch as guests at luncheon of Mrs. William Andros Barron. The family naturally will curtail for this season all social activities. It is likely, however, that the Glessner family exhibits still will be among the most important at the forthcoming flower show of the Garden club.

Mrs. Edward Blair and Mrs. Charles Barnes at Franconia.

Mrs. Edward B. Blair of Chicago in company of Mrs. Charles A. Barnes of Evanston has arrived to pass the summer in Franconia, N. H.

Miss Esther M. Newberry of River Forest and Miss Inez C. Narum of Oak Park, together, are visiting Bretton Woods.

Curry Eastman of Chicago entertained a small party at luncheon in Bretton Woods on Sunday. Spending a few days there are Mr. and Mrs. E. A. Tomlin of Oak Park. Miss Helen Duval and Miss Dorothy Duval of Chicago, who are touring the east, arrived here this week.

Brins at Dixville Notch After Canadian Tour.

Following an extensive motor trip down the St. Lawrence and through interesting resorts in Canada, Mr. and Mrs. H. S. Brin and Mrs. Brin's sister, Miss Frances MacMahon of Chicago, are spending a few days at Dixville Notch.

Mr. and Mrs. Edward F. Mack of Chicago, who are passing the summer at Dixville Notch to be with their daughter, Mrs. Mark Whitman, were at her dinner party and later at the supper club grill on Wednesday evening.

Mr. and Mrs. Samuel Adams Lynde of Winnetka, who have spent many summers at Whitefield, have returned there this week and were greeted by many friends at the terrace tea and musical on Saturday.

After mid-July many more arrivals from Chicago are expectetd at the principal White Mountain resorts. Many youngsters from Chicago and environs are at the summer camps for boys and girls, of which there are many amid the mountains and their foothills on the borders of crystal lakes. Excursions to the summit of Mount Washington are in their program of events, with much mountain climbing; also riding and aquatic sports. The girls in their bloomers and camp uniforms are familiar sights on the White Mountain roads.

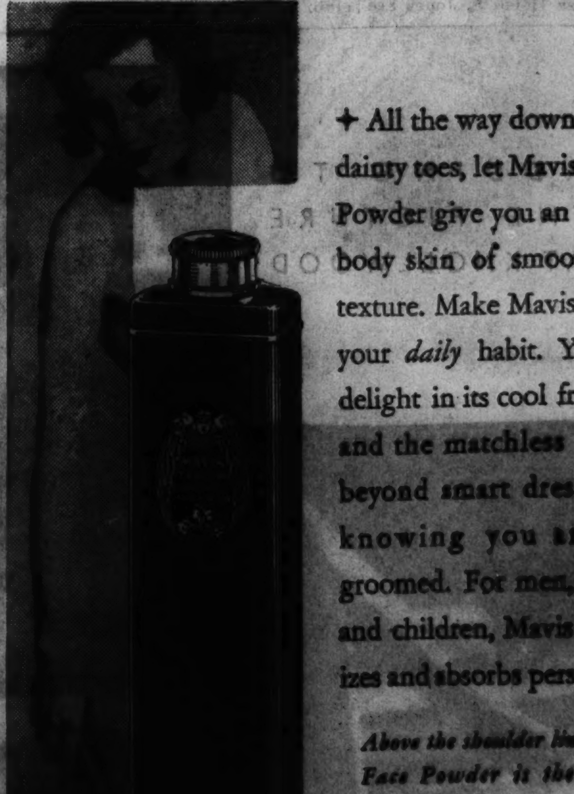

✦ All the way down to your dainty toes, let Mavis Talcum Powder give you an alluring body skin of smooth, silky texture. Make Mavis Talcum your *daily* habit. You will delight in its cool fragrance, and the matchless feeling, beyond smart dressing, of knowing you are well groomed. For men, women and children, Mavis deodorizes and absorbs perspiration.

Above the shoulder line Mavis Face Powder is the perfect complement.

by VIVAUDOU 25¢ 50¢ $1.00

MAVIS TALCUM POWDER

When Chicago Was Young

Letters from Martha Freeman Esmond to her friend Julia Boyd of New York.

By Herma Clark.

Chicago, April 28, 1884.

DEAR JULIA: Will is deep in James G. Blaine's new book, "Twenty Years in Congress," which is full of interest for him, as for every man who had a part in the political life of our country during the last quarter century. He has just been reading me Mr. Blaine's estimate of Stephen A. Douglas. We of Chicago sometimes feel that, in our devotion to the memory of President Lincoln, we have allowed time to dim the fame of his opponent, and yet we have much reason to keep Douglas' memory green.

You know Douglas was one of Chicago's great benefactors. Indeed, Will says it would be hard to overstate his service to the state and city. It was his idea to unite north and south by a great railroad line from Mobile to Chicago, and he gave years of effort to the securing of a land grant from congress to encourage the construction of such a road. The building of the Illinois Central railway was one of the chief agencies in the rapid development of our state and this was almost wholly due to Senator Douglas. So, though we were bitterly opposed to his defense of the fugitive slave law, we see clearly, after the passage of years, what a debt we owe him for his service to our city. We liked Mr. Blaine's discussion of him, and I have asked Will to let me copy a bit for you.

"The hour of his death was the hour of his greatest fame. . . . He had been defeated in the presidential struggle of 1860 . . . a struggle in which the ambition of his life had been centered . . . but, with danger to the Union, his early affections and the associations of his young life had come back. He remembered that he was a native of New England; that he had been reared in New York; that he had been crowned with honor by the generous and confiding people of Illinois. He believed in the Union of the states, and he stood by his country with a fervor and courage of patriotism which enshrines his name in the history and hearts of the American people."

Mr. Blaine doesn't mention Douglas' superb act . . . the finest, I think, of his whole career . . . at the moment when President Lincoln took the oath of office in 1861. It always brings the tears to my eyes when I think that the defeated candidate for that high office was so manly, so great, that he stood holding President Lincoln's hat, at the inauguration where he had hoped to play a different rôle. Only a truly magnanimous nature could have done that.

I want to copy, also, Blaine's analysis of President Lincoln, for he emphasizes his dignity, which I remember impressed me, on the one occasion when I saw him. This was in Chicago, in November, 1860, after his election to the presidency.

"There was," says Blaine, "but one person in Illinois, outside his own household, who ventured to address him by his first name. There was no one in Washington who ever attempted it. . . . The long list of vulgar, salacious stories attributed to him were retailed only by those who had never enjoyed the privilege of exchanging a word with him. His life was altogether a serious one, inspired by the noblest spirit, devoted to the highest aims." Of Mr. Lincoln's political adroitness, Blaine says: "He has had no rival in this country, unless one can be found in Jefferson." [Now I'll give Will the book, for he is impatient to get on with it.] I'm always glad that my husband and my father knew so many of Illinois' statesmen. We enjoy talking over the days we've lived through. What an anxious period of our country's history!

One of these friends has just died . . . Mr. Isaac N. Arnold, friend and biographer of Lincoln. Mr. Arnold came here in 1836 and has often told us of trips across the prairies, when he had to keep an eye out for wolves and for prowling Indians. He helped organize the Free Soil party in 1848 and to open the anti-slavery campaign in Illinois. His life of Lincoln is considered one of the best, I believe. Yours as ever,

MARTHA FREEMAN ESMOND.

P. S.—Will thinks Blaine will be nominated in the Republican convention. What do you hear in New York?

FOOTNOTES.

Answer to last week's puzzle . . . the DICKENS PARTY. 1. Mr. Mantilini. 2. Barkis. 3. Mrs. Micawber. 4. Samuel Weller [Sr.]. 5. Uriah Heep. 6. Sairey Gamp. 7. Tiny Tim.

Mary Cooney sends us some weather signs. We print two of these. Have you any that never fail?

1. If it rains on Monday, it will rain three days of the week.

2. A speckled sky never leaves the world dry.

Send weather proverbs to Herma Clark, care CHICAGO TRIBUNE.

TO LIVE IN THE EAST

Mrs. Harry Kohlsaat Wells was Miss Jeannette Hill until June 20, when she was married to the son of Mr. and Mrs. Harry Lord Wells at the home of her parents, Mr. and Mrs. Frank Farwell Ferry of Winnetka. They will make their home in Cambridge, Mass.

[Du Bois Photo.]

A BOY AND HIS DOG

Young Sam Rinaker looks a little disgusted that it was a red and not a blue ribbon awarded his police dog in the show held on July Fourth in Lake Forest.

[TRIBUNE Photo.]

Paltry Sum Buys Pepper Box Hill in Unusual Deal

SALISBURY, England.—(AP)—Pepper Box Hill, a Wiltshire beauty spot, has been saved for the nation—but all its former owner got out of the deal was a glass of beer.

The hill, which comprises 70 acres, was owned by E. V. E. Parsons. The public subscribed $3,200 for the land to be transferred to the National Trust.

By law, any one who buys a portion of a farm on which there are tithe arrears, becomes liable for the whole arrears. So that the National Trust would not face this liability, Parsons took the fund and paid the arrears and all transfer fees.

"That left me three and one-half pence," he told a meeting of farmers here, "so I put a halfpenny to it—and had a glass of beer."

ENGAGEMENTS IN CHICAGOLAND

Every wedding and engagement published in The Tribune must bear the signature of a member of the family and must bear the address and telephone number of the signer. Announcements must reach the society editor by Tuesday noon of the week preceding publication.

Cecelia R. Bertleff, daughter of Mr. and Mrs. Charles Bertleff, 920 North Halsted street, to Otto A. Krenz, 7705 South Aberdeen street.

Ethel Stern, daughter of Mr. and Mrs. L. Stern, 3209 Sunnyside avenue, to Sidney Brownstein, son of Mr. and Mrs. J. Brownstein, 1420 South Turner avenue. The wedding will take place in the fall.

Jane Emily Martin, daughter of Mr. and Mrs. Robert B. Martin of Evanston, to Warren Charles Martinson, son of Mr. and Mrs. Oscar J. Martinson of River Forest. The wedding will take place Aug. 15.

Anne Kavensky, daughter of Mr. and Mrs. Morris Kavensky, 4625 North Monticello avenue, to Irvin Shulman, formerly of New York City, now of Chicago.

Rose Bauman, daughter of Mr. and Mrs. Philip Bauman, 1614 South Harding avenue, to William Wolfson.

Vivienne Victoria, daughter of Mrs. Verne N. Ross, 7219 Lafayette avenue, to William Van Vechten Lain, son of Mr. and Mrs. Van Vechten Lain, 426 Normal parkway. The wedding will take place in October.

Rose Shier, daughter of Mrs. Edith M. Shier, 1807 South Trumbull avenue, to Isadore Wolf, son of Mr. and Mrs. Philip Wolf, 1332 South Albany avenue.

Gladys Stoldt, daughter of Mr. and Mrs. Max Stoldt of Elmhurst, to Harold Wlach, son of Mr. and Mrs. Albert Wlach of Maywood.

Grayce Houft, daughter of Mrs. M. A. Houft, 618 South Kedvale avenue, to J. R. Berenbaum of Chicago. The marriage will take place in the fall.

Shirley Freeman, daughter of Mr. and Mrs. Joseph Freeman, 4841 North Albany avenue, to Sidney A. Franklin, son of Mrs. I. J. Franklin, 1901 Humboldt boulevard.

Geraldine Ogus, daughter of Mr. and Mrs. Albert L. Ogus, to Arnold Copeland, son of Mr. and Mrs. Adolph Copeland, 4919 Washington boulevard.

Ethel Seabranch, daughter of Mr. and Mrs. N. T. Seabranch, 3787 Balmoral avenue, to Henry C. Schaller, son of Mr. and Mrs. Alexander Schaller, 537 Fullerton parkway.

Leah Wechter, daughter of Mr. and Mrs. L. Wechter of Louisville, Ky., to Harry Goldman, son of Mr. and Mrs. Abe Goldman, 935 Ainslie street, Chicago.

Charity Harris, daughter of Mr. and Mrs. Stanley Harris of Greenwich, Conn., to John Rawlins Moulton, son of Mr. and Mrs. Harold Glenn Moulton of Washington, D. C. The couple will be married late in the summer and will reside in Chicago.

Corinne Blum, daughter of Mr. and Mrs. Max Blum, 1208 Independence boulevard, to Ira B. Miller, son of Mr. and Mrs. Reuben Miller, 928 Galt avenue.

Anita Letitia Heyland, daughter of Mrs. Thomas Western Heyland, to Burtram Willcox Hopkins, son of Mr. and Mrs. Burtram C. Hopkins of Des Moines, Ia.

Pearl Landesman, daughter of Mr. and Mrs. William Landesman, 6000 Cornell avenue, to Hyman Cohen, son of Mr. and Mrs. Harris Cohen, 900 West Margate terrace.

Min Robinson, daughter of Mr. and Mrs. William Robinson, 1659 Washburne avenue, to Nathan Gordon.

Ann T. Shirwo, daughter of Mr. and Mrs. J. L. Shirwo, 3939 Gladys avenue, to Myer I. Silverglade, son of Mr. and Mrs. Eli Silverglade of Chicago.

Madeleine Koll, daughter of Mr. and Mrs. B. C. Koll of Owensboro, Ky., to Sidney B. Cohen, son of Mr. and Mrs. Samuel J. Cohen of Chicago.

Helen Spierer, daughter of Mr. and Mrs. Frank Spierer, 4903 North Kimball avenue, to Hy Bass, son of Mr. and Mrs. David Bass of Rogers Park.

Lilian Foote, sister of E. L. Foote, 11044 Esmond street, to William Fort McAfee Jr., son of Mr. and Mrs. W. F. McAfee, 9630 Winchester avenue. The wedding will take place in the fall.

Women of Ancient Babylon Used Powder and Paint

ARCHEOLOGISTS have discovered that women who lived 4,000 years ago in the Babylonian city of Ur of the Chaldees used facial adornment in paints and powders.

MANDEL'S AIR-COOLED STATE STREET SUBWAY STORES

Just 30 Steps Down--to the Coolness of the North Woods!

Walk Down a Flight of Stairs into Mandel's Air-Cooled Subway, and Feel Refreshed! The Air is Washed, Filtered Every 4 Minutes!

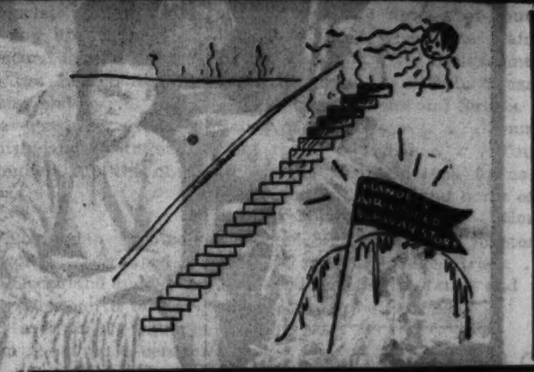

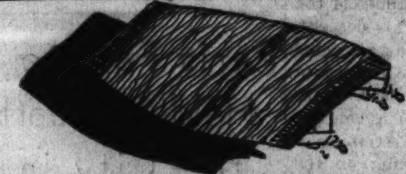

LASTEX GIRDLES!

Two-Way Stretch!

59c

Worth Much More if Perfect!

A bargain, if ever there was one! Medium, large sizes. Cool and comfortable! Special! Phone and mail orders taken, State 1500, Local 33. Notion Department, Upper Subway, State.

Last Minute Vacation Needs!

Special! PLAY SUITS . . . . . at $1
Halter-neck, sun-back, shirtwaist styles. 14-20.
Lower Subway, Sport Shop.

Women's Genuine Panamas . . $1.95
White, contrasting bands. Small, medium, large sizes.

Washable White BAGS 59c
Smart new styles, in new grains. Special value!
Upper Subway, State.

Men's Broadcloth Shirts $1
White, patterned collar attached, white neck-band.

Cool Summer Dresses $1
Stripes, checks, plaids, Mexican colors. 14-42.
Upper Subway, Wabash.

BOYS' KNICKERS!

Linen! Reduced from $1!

79c

Shorts, Too . . . 79c!

Linen and sanforized plaid, checked or natural knickers, 8-16. Linen, covert, sanforized shorts, 6-16. A price that makes it wise to stock up!
Upper Subway, Wabash.

Smart Open Mesh!

BOOTTINET Curtain Sale!

Size 30-in.x2-1/6 Yd.

2 Prs. $1

Studio Net Panels, 2 for $1

Boottinets in attractive pastel shades, suntan! 44-in. studio net panels with 3-in. bottom hems.

250 prs. Curtains, $1 pr.
48-in. Cushion Dots in ivory.

Swagger Curtains, $1 pr.
Pastel tops, white undernets.
Upper Subway, Wabash.

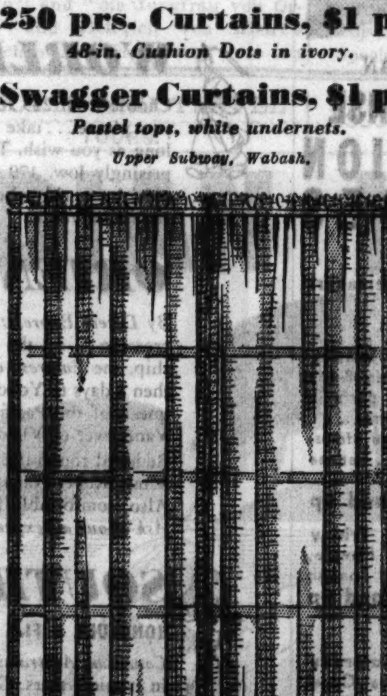

2 Sensational Groups!

To Clear! 575 Men's SUITS!

GROUP 1—*Summer Suits!*

$7

"Kaut-Krush" and other summer fabrics —some whites! Two-piece single breasteds.

GROUP 2—*Year 'Round Suits!*

$10

Wool cassimeres in new grays and tans! Also smart tan tweeds! Worth much more!
Upper Subway, Wabash.

New Shipment! Sale!

950 Dresses, ENSEMBLES!

Even Sunday Night Frocks!

$3.95

For Every Activity!

Triple sheers! Washable swaggers, many with wool coats! Print chiffons! Even formals! Many 1-of-a-kind! What a value!

Sizes 14-20, 38-52
Lower Subway, Fashion Center.

Our Lowest Price Yet!

BEMBERGS!

55c Yd.

Sheer Prints, Silks, Too!

Bemberg prints on white grounds; all-silk flat crepes, sport crepes and all silk prints, too. For all occasions! Sale!

Wash Fabrics, Special, 25c Yd.
Daylight Silk Section, Upper Subway, State.

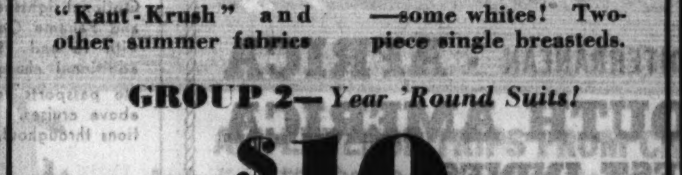

Half Soles! Heels!

Attached . . . Only

49c

A sensationally low price! First quality oak soles, and rubber heels. Imagine, 49c! Nailed or sewed on while you wait — or delivered if you wish. An opportunity to save!
Upper Subway, State.

Meshes! Poplins! Linens!

White Shoes 79c

Formerly $1 and $1.59!

Oxfords, sandals and T-straps with medium heels, flexible leather soles. Stock up at 79c a pair! Drastically reduced!

While Quantity Lasts!
Upper Subway, Center.

DOMESTIC TRAVEL

THE TRIBUNE TRAVELERS' GUIDE

FOREIGN TRAVEL

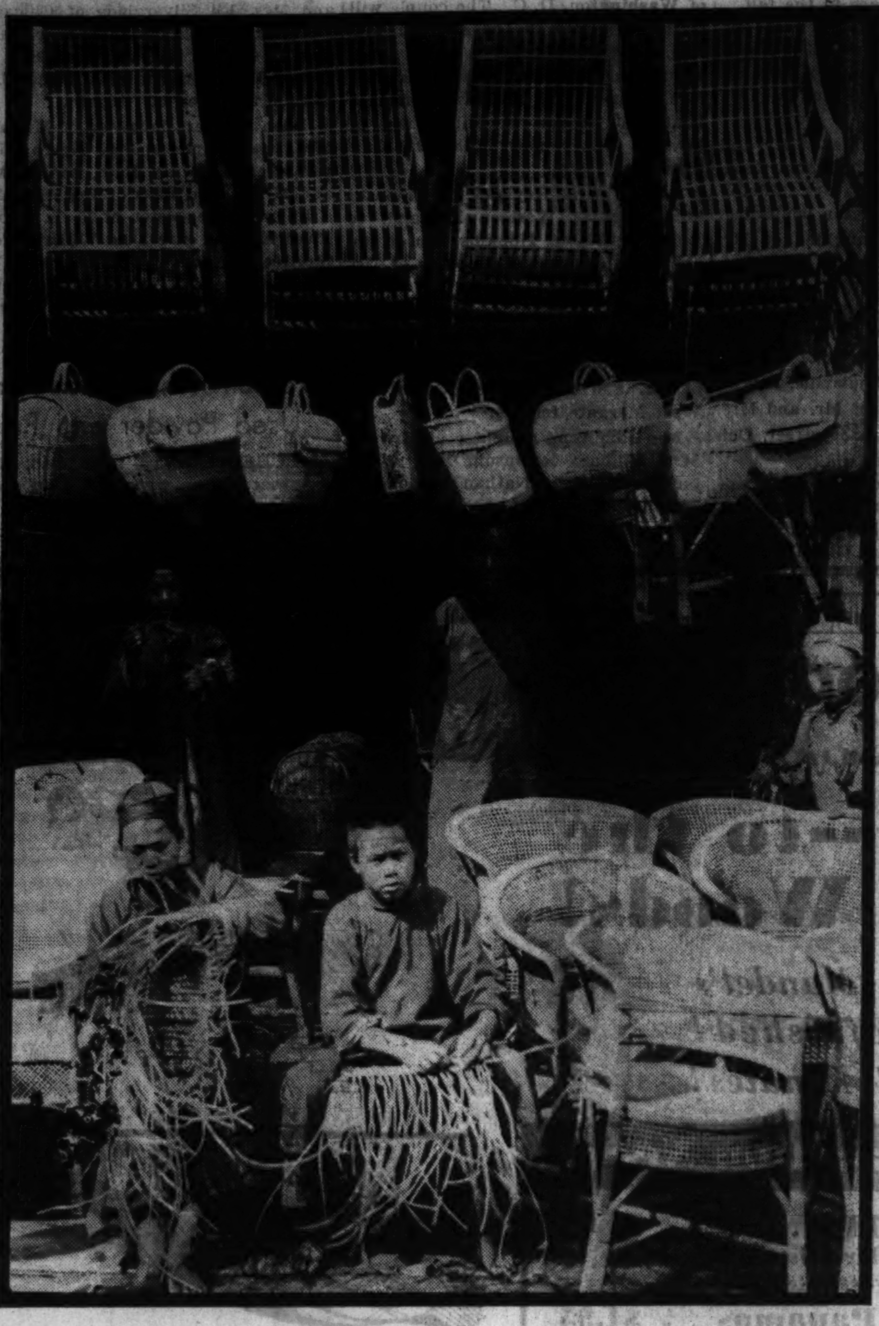

THEY FIND IT PAYS TO ADVERTISE IN CHINA

Basket work of almost any description may be had at this shop on the Yangtze river. Not only do the proprietors display their wares outside, but their sons do sidewalk advertising.

[Associated Press Photo.]

Old-Time Book Gives Lowdown on Father Adam

Document Traces Descent of Saxon Kings from Third Son of First Man.

LONDON.—[U.P.]—Plenty of lowdown on Father Adam has just come to light in the faded pages of a 16th century pedigree of the Saxon kings of England. It now is being seen for the first time by American visitors here at the only exhibition ever held by the College of Arms, which is the official pedigree maker of Britain.

The unique document, which purports to give the "lowdown" on Adam, traces the descent of the Saxon kings of this realm from his third son, Seth. It is profusely illustrated and shows the alleged portraits of a long list of bearded worthies in the line of the pedigree.

Among the relics at the exhibition, which have particularly attracted the attention of American visitors is the original pen and wash drawing showing the heralds of the College of Arms proclaiming the peace of Versailles in 1783, by which the independence of the United States was recognized by Great Britain.

Tells of His Trip to Virginia.

Close to it is a pedigree roll drawn up on vellum in 1623 for the Lee family of Langley, Shropshire, from which Gen. Robert E. Lee, commander of the confederate forces traced his descent.

Another exhibit which has attracted outstanding interest is "An Account of My Voyage to Virginia: 1659," written by John Gibbon, a 17th century member of the College of Arms, in a small, cramped hand writing on the fly leaf of Capt. John Smith's "General History of Virginia, New England, Etc."

One of the most romantic exhibits is a richly painted book of the coats of arms granted by the Negro Napoleon, Henri Christophe I. of Haiti, to the colored nobility created by himself in 1810 from his army of one-time slaves. Henri Christophe was the original "Emperor Jones."

Shakespeare's Coat of Arms Shown.

Among the titles granted by this short lived monarch were the "duke of Marmalade" and the "marquis of Lemonade." The shields of both can be seen in the book now on exhibition.

Deeds recording the grant of a coat of arms to John Shakespeare, father of the poet, in 1596, also can be seen at the College of Arms. They show that there was a heated argument about the grant with Lord Mauley, who claimed that the arms given to the elder Shakespeare resembled his own too closely. The outcome of this dispute is not recorded.

AMERICAN BEAUTIES ON A BEAUTIFUL ISLE

Sir Henry Watlington, mayor of Hamilton, Bermuda, surrounded by seven girls adjudged New York's prettiest models.

[Acme Photo.]

1934 Travel Business Breaks Precedent of Hundred Years

NEW YORK.—The rapid increase in American travel business in the last several months, particularly in the upper price class of steamship accommodations, is contrary to all precedents observed in one hundred years of experience in this industry, says W. H. White, general manager of Thomas Cook & Son-Wagons-Lits, Inc.

"In the century of handling American travel, Cook's organization has kept a record of the fluctuations of travel," Mr. White said. "This shows that in times of international crises or economic depression travel is the last to decline and likewise is the last to revive. In the recent crisis there was no marked decline in travel until 1931, nearly two years after the stock market collapse. According to precedent, there would be no marked increase for perhaps a year or more, or until prosperous conditions had definitly been established. Instead, we find at present a remarkable and unforseen increase. The business of our American offices shows a gain of more than 50 per cent over a year ago.

"Not only are Americans rapidly regaining their former position as the world's foremost travelers in point of numbers, but they are again establishing their reputation as the most liberal spenders on the high seas. Whereas a year ago the principal demand was for the most economical grades of transportation, today there is an unusual demand for the better accommodations in the de luxe liners. Suites and rooms with bath are being sold out more rapidly than minimum rate rooms in most instances."

Still Drink from Well of 'The Old Oaken Bucket' Fame

SCITUATE, Mass.—[U. P.]—Descendants of the poet Samuel Woodworth still drink from the well which inspired his immortal poem, "The Old Oaken Bucket."

The original bucket has long since rotted and been discarded, for the poem was written 117 years ago. But the well remains to attract tourists and historians from every state in the union.

Visitors are not permitted to drink from the well, however. Mrs. Isabelle N. Murray, a descendant of the poet, now occupies the home on the site of the old Woodworth house. She permits no commercialization of the shrine—not even the sale of postcards picturing the well and bucket.

Paris Fair to Be Held in Heart of the City in 1937

PARIS.—[U. P.]—The site for the world fair scheduled here for 1937 has been chosen in the center of the city, extending along the banks of the Seine in the vicinity of the Trocadero and the Eiffel tower.

If the plans, as now drawn up, are completed and approved by municipal authorities, the famous Trocadero gardens will have to be destroyed to make way for the temporary buildings.

The Trocadero Palais was built in 1878 by Davioud and Bourdais for the world's fair. It is one of the largest auditoriums in the world and today houses the Musee d'Ethnographie and the Musee de Sculpture Comparee. From the Palais of the Trocadero magnificent gardens outlined by enormous trees extend to the river on the right bank and continue after crossing the Pont Alma on the left side of the river to the Eiffel tower, also a part of the previous exposition.

Mountain Folk to Stage Dance Fete in August

ASHEVILLE, N. C.—Throughout the mountain section of North Carolina dance teams and string musicians are practicing the steps and the music of the famous mountain dances in preparation for the annual Mountain Folk festival to be held in Asheville Aug. 2 and 3. Dancing groups, many of them champions in other years, will enter the lists this season to do battle on the dance floor for the highest honors in their art.

Established in 1928 as a part of the Rhododendron festival, the dance fête has grown to such popularity and proportions as an attraction that it has been made a separate attraction of the summer season in Asheville. The number of musicians and dancers who take part has increased from year to year as the fête grew in importance. This year hundreds of the best dancers and string musicians to be found in the highlands will take part.

Ruler Has Tri-Motor Plane.

ADDIS ABABA.—(AP)—The emperor of Abyssinia has just received for his personal use a tri-motored airplane. It was flown to this country by a Swiss pilot. Hubert Julian, a New York Negro pilot, crashed the emperor's first plane in 1930.

RESORTS AND TRAVEL
TOURS.

WESTERN all-expense TOURS

Whether you have a week or a month for your vacation, take one of Burlington's marvelous all-expense Escorted Tours. Standard Pullmans—liberal meal plan.

1 WEEK TOURS
From CHICAGO as low as
$50.70 COLORADO (inc. Rocky Mt. Nat'l Pk. $70.30)
107.58 YELLOWSTONE NAT'L PARK and CODY ROAD
107.58 GLACIER NAT'L PARK and LOGAN PASS
69.50 BLACK HILLS of SOUTH DAKOTA

2 WEEK TOURS
$160.73 GLACIER and YELLOWSTONE
140.73 YELLOWSTONE and COLORADO (10 days)
209.73 PACIFIC NORTHWEST RAINIER—Canadian Rockies
204.73 GLACIER PARK & CANADA Inc. 7 days motor tour
203.25 CALIFORNIA and GRAND CANYON
197.60 CALIFORNIA and PACIFIC NORTHWEST

25 DAYS (HAWAII)
$496.55 Leaves Chicago July 22 (1 tour only)

3 and 4 WEEKS (ALASKA)
$290.78 Three Weeks $350.98 Four Weeks

Books at any of these offices
BURLINGTON 179 West Jackson Blvd.
NORTHERN PACIFIC 73 East Jackson Blvd.
GREAT NORTHERN 212 South Clark St.

—OR MAIL AD TO—
J. G. Delaplaine, Burl. Escorted Tours, Dept. ET23, 547 W. Jackson, Chicago.
Please send me your tour book. I am interested in tours checked.
Name..........
Address..........
City.......... State..........

BURLINGTON ESCORTED TOURS

RESORTS AND TRAVEL
Ocean Travel.

Empress of Britain WORLD CRUISE

THE SHIP OF SHIPS THE ROUTE OF ROUTES

130 DAYS, 32 PORTS · FROM NEW YORK JAN. 10
$2150 UP, INCLUDING STANDARD SHORE PROGRAMME

Go round the world . . . by the route that gives you the world's most interesting ports. Sightsee in Jerusalem. Visit Egypt . . . the Holy Land. Explore India, Ceylon . . . Siam, Angkor, Java. Spend two full days in Bali, the island paradise. See China . . . Japan in cherry blossom time. Cruise in the comfort of a country-club-afloat, the *Empress of Britain.* Twice the size of any other world cruise liner. Live in a real apartment. Loaf on a huge sun-deck. Play tennis and squash. Enjoy indoor and outdoor pools. Apartment with bath from $3800, including standard shore programme.

MEDITERRANEAN · AFRICA SOUTH AMERICA WEST INDIES

"FIVE CRUISES IN ONE"

96 DAYS
26 PORTS
FROM NEW YORK JANUARY 18
$1350 UP
INCLUDING STANDARD SHORE PROGRAMME

EMPRESS OF AUSTRALIA

Watch the gaming tables of the Riviera. Explore native streets in Cairo. See the kraals of Dar-es-Salaam . . . the sights of Mombasa, Durban, Cape Town. Enjoy night-life in Rio. Sail on a *grand* ship. Room with bath from $2700, including standard shore programme.

For itineraries, ships' plans, fare schedules, see your own travel agent or Canadian Pacific: J. C. Patteson, Steamship General Agent, 71 E. Jackson Blvd., Chicago, Ill. Phone: Wabash 1904.

Canadian Pacific

RESORTS AND TRAVEL
Ocean Travel.

COOL CARIBBEAN ALL-EXPENSE VACATION CRUISES
with the Pioneers and Pacemakers

FROM CHICAGO
12 DAY leaving every Sunday for New Orleans including an 8-day sea voyage visiting attractive ports in Guatemala and Spanish Honduras . . . historic spots . . . quaint foreign atmosphere . . . beautiful scenery . . . banana and sugar cane plantations. $148.25 and up

18 DAY leaving every Friday for New Orleans visiting Havana, Cuba; Panama Canal Zone and Spanish Honduras. $178.80 and up

FROM NEW ORLEANS
16 DAY leaving every Saturday visiting Havana, Cuba; Panama Canal Zone and Spanish Honduras. $115.00 and up

Optional sightseeing program at Havana and Panama Canal Zone in connection with 16 and 18 day cruises at slight additional charge.

No passports required for any of the above cruises. First class accommodations throughout.

Superior accommodations only slightly higher

Apply United Fruit Co., 111 W. Washington St., Chicago. Tel. State 7741, or Authorized Travel Agent.

GREAT WHITE FLEET

WOMEN TRAVELERS should always protect their funds by carrying AMERICAN EXPRESS TRAVELERS CHEQUES

RESORTS AND TRAVEL
Ocean Travel.

RESORTS AND TRAVEL
Ocean Travel.

Canadian Pacific

WORLD TOURS

Choose from 215 itineraries. Travel east or west. Go where you please . . . take shore excursions as you like . . . stay as long as you wish. Tickets are good for two years. Fares surprisingly low. 179 Canadian Pacific offices and agencies all over the world to help you. *Ask about all-inclusive personally-conducted tours.*

ORIENT . . . Choice of 2 Routes

By Direct Express: 10 days to Yokohama . . . fastest Pacific crossing . . . on the spacious *Empress of Asia* or her sister-ship, the *Empress of Russia.* Or go to Honolulu in 5 days, then 8 days to Yokohama . . . on the *Empress of Japan* (speed queen of the Pacific) or the *Empress of Canada.* Sail from Vancouver or Victoria.

Reduced round-trip fares (First and Tourist Class) to Yokohama, Kobe, Nagasaki, Shanghai, Hong Kong, and Manila. Also, comfortable low-cost Third Class on all "Empresses." *Ask about all-expense tours.*

SOUTH SEAS

HONOLULU · FIJI · NEW ZEALAND · AUSTRALIA

Canadian Australasian Line ships are designed for comfort in tropic waters. Go on the *Aorangi* or *Niagara* . . . modern liners with outdoor swimming pools. First, Cabin, Third Class. From Vancouver and Victoria. *Ask about low-cost round-trip fares.*

FOLDERS - MAPS - INFORMATION on any Canadian Pacific service, from your own travel agent or J. C. PATTESON, Steamship General Agent, 71 E. Jackson Blvd., Phone Wabash 1904, Chicago, Ill.

FURNESS

Pleasure Planned Vacations to BERMUDA
on the "QUEEN of BERMUDA", "MONARCH of BERMUDA"
Each over 22,400 gross tons

ALL-EXPENSE TOURS FROM CHICAGO to BERMUDA and Return
TWO WEEKS $175.30

Covers rail transportation and Pullman both ways, hotel for 3 days in New York, room with private bath and meals aboard ship and 6 days at St. George Hotel in Bermuda.

Bermuda sports and gayety—plus Furness cruising on the most talked-of pleasure vessels, at remarkably low vacation rates.

Sailings Twice Weekly
ROUND TRIP FROM NEW YORK $60 up
Including Private Bath

For complete information and literature apply local agent or Furness Bermuda Line, 307 No. Michigan Ave., Chicago.

RESORTS AND TRAVEL
Ocean Travel.

ROUND THE WORLD

$809.50
FIRST CLASS

President Liner world cruises are different from all the rest, for you literally *write your own ticket.* These big, smooth-riding ships sail on regular schedule from New York and California via Hawaii and the Sunshine Route to the Orient and Round the World. First Class fares begin at $809.50, hometown to hometown.

CALIFORNIA
First $140 *Class*
via Havana & Panama Canal

New, reduced First Class fare on the popular Round the World President Liners. Or sail on a big, Trans-Pacific liner for $165 First Class, $120 Tourist. A sailing every Thursday from New York.

ROUND AMERICA
First $230 *Class*
One way water, one way rail

To New York by rail. Then cruise to California on a President Liner via Havana and the Panama Canal. Return by rail. Ask about Round America tours by plane and President Liner.

ORIENT
Reduced Summer Roundtrips

Now in effect from the Pacific Coast via Hawaii and the Sunshine Route to Japan, China and the Philippines. Sail any week.

Your travel agent will gladly tell you all about the famous President Liners and where they go. Or see or write . . .

DOLLAR STEAMSHIP LINES
110 So. Dearborn Street, Chicago
Telephone STAte 9667

WEISS TRAVEL BUREAU
EST. 1908
644 W. North Ave. Lincoln 4031
AROUND THE WORLD
Combination Tourist and Intermediate Class
Hometown to Hometown..$467.50
Escorted All Expense European Tours..........$240
Vagabond Cruises (60 days) $265

Europe

PLYMOUTH, BOULOGNE-SUR-MER ROTTERDAM, at LOW RATES on Ships that are superbly appointed. Courteous service, excellent cuisine.
STATENDAM - - - - - JULY 20
VEENDAM - - - - - - JULY 31
Apply to your local agent or
HOLLAND-AMERICA LINE
40 N. Dearborn St., Chicago

RESORTS AND TRAVEL
Ocean Travel.

Masters in the Art of Travel

The Fastest Way to France, England, Germany
Bremen July 18 · August 5
Europa July 25 · August 12

First Class $170 up to Ireland, England, France, Germany
Hamburg July 19
New York July 26
Albert Ballin August 2
Deutschland August 9

Cabin Class at $126 up
Stuttgart August 25
Gen. v. Steuben September 1

Consult your Travel Agent or
Hamburg-American Line
North German Lloyd
130 West Randolph Street or
177 N. Michigan Avenue, Chicago

Fortnightly De Luxe Service to SOUTHERN FRANCE, ITALY, EGYPT, PALESTINE AND SYRIA.
AMERICAN EXPORT LINES
333 N. Michigan, Randolph 5796, Chicago

Subscribe for the Tribune

INDEPENDENT TRAVEL

THE TRIBUNE TRAVELERS' GUIDE

ESCORTED TOURS

Travel Cheap in Germany if You Know How

Savings Effected by Laying In Supply of "Registermarks" Beforehand.

By Sigrid Schultz.
[Chicago Tribune Press Service.]

BERLIN.—Tourists who can prove their permanent residence is in America and who can equip themselves with an ample supply of "registermarks" before entering Germany may travel for the same price as in the years before the dollar lost its international prestige.

They may not get quite as many marks for their dollars as they did in 1932, but hotel prices have been cut, and if you are good at catching "special bargain trains" you can travel more cheaply in Germany than in the old days—always provided you have made careful use of all the regulations designed to lure tourists.

Don't start on your trip blissfully trusting to your traveling luck. Go to the official German travel agency and inquire for details on all new regulations. They change quite frequently. If you wait until you get to Europe, you may do your inquiring in a country that would like to keep you as its own private tourist and its business men will tell you, as they told many of my friends, that they know nothing of "tourist marks" or tourist rebates in Germany.

How They Got That Way.

Tourist marks, or, to be accurate, registermarks, came into existence when American and other bankers sought to withdraw their credits from Germany. The Germans did not want to send the marks abroad, fearing an inflation, and so they compromised. Bankers who have holdings in Germany may pay out German marks to their customers who travel in Germany as tourists—not as residents. The money for these marks must be paid into the bank abroad—not in Germany. When the tourist arrives in Germany with a duly signed and acknowledged order on registermarks, he may draw up to fifty marks a day for three months. Since the bank is anxious to get as much foreign currency as possible for its "frozen marks," it is willing to pay a discount on the official rate of exchange.

This discount varies. The official rate is approximately two and a half marks per dollar, compared to 4.20 marks in 1932. Add to this the discount your banker is willing to pay and you may get anything between three and four marks for your dollar from the register account. The loss is assumed by the American investor, who prefers to pay a higher than market price for the dollar in an effort to get some of the cash he invested in Germany.

Competing with the Neighbors.

Compute your expenses in Germany at registermark rate and you can travel relatively cheaply—cheaper than in quite a number of western European countries, but not more cheaply than in the countries that went off the gold standard before, with or after us.

To compete with these other countries German railroads have issued special tourist tickets, enabling any tourist with permanent residence in America, who spends at least seven days in one German center, to buy a round trip ticket for 60 per cent less than the average traveler.

The German spas vie in arrangements to simplify the visits of tourists and patients, issuing "cure season tickets," including all normal expenses for the three or four weeks of a cure in one of the world famous places such as Wiesbaden, Bad Homburg, Bad Kissingen, and Baden Baden.

The big pageants, Frankfurt and Rothenburg, the Wagner operas in Bayreuth, the Passion Play in Oberammergau are designed to tell the world of Germany's culture—they have a mission in the eyes of Germany's power holders and consequently everything is done to enable the tourist to enjoy them to his heart's content without too sorely depleting his pocketbook. Special rates and special trains are at the disposal of the tourist who shops carefully for his joys.

The Stage Is All Set.

Much has been written about Oberammergau and Bayreuth. Frankfurt on Main is a comparative newcomer. Yet the Roemerberg in the heart of old Frankfurt, where the Germans of the middle ages used to elect their emperors, is as beautiful a setting as any stage manager could desire.

The premier of Prussia, Hermann Goering, ordered that the best actors of Germany and the best directors were to coöperate to stage performances of supreme art, producing Germany's most famous classics right in the old market square on the Roemerberg, with its fifteenth century buildings as background. Schiller's "Wallenstein" and "die Jungfrau von Orleans" and Heinrich von Kleist's "Kaetchen von Heilbronn" are on this year's program, while two years ago, when the chiefs of Germany's republic first picked the Roemerberg as open air theater, it was devoted to the memory of Goethe, Frankfurt's most famous son.

Heidelberg Stages Festivals.

Heidelberg, dear to the heart of many Americans who have studied there, is also calling for visitors to witness special festivals. Shakespeare's "Midsummer Night's Dream" figures prominently.

Tourists who are eager to visit the Rhine will be glad to learn that the shipping companies there grant 25 per cent rebates to visitors who spend at least one week in Germany. Groups of twelve to fifty persons get rebates of 40 per cent and if you are a good shopper you may get in on the "family rebate" granted to all families of four. The official German travel bureau, reporting on the family rebate, declares that it may be granted couples and their children under the age of 18, including "stepchildren and illegitimate children," but not adopted children.

Special rates are granted tourists who want to go to East Prussia, where you can visit the amber mines or the romantic old castles of the Knights of the Teutonic order, strung along the lovely shores of the Baltic from the Free City of Danzig up to Koenigsberg, the "Amber City of Europe."

KEEPING COOL WITH THE SONS AND DAUGHTERS OF CALIFORNIA
Lake Tahoe, northern California's mountain gem, is becoming known as one of the finest bathing places in the west. It is a stopover on many trips to the west.

TIPS TO TOURISTS

What's your travel problem? Address queries regarding where to go, how to get there, costs, and accommodations, to The Travelers' Guide, Chicago Tribune, enclosing stamped, self-addressed envelope.

What is the best way to tour Alaska? F. L. S.

There are a good many tours, most of them by steamer from the Pacific northwest. One cruise to the arctic will leave Seattle on the S. S. Victoria, Aug. 8. The liner will sail through the Unimak pass to Old St. Michaels, with calls at Nome, through the Kotzebue sound to the Bering straits, along the ice packs of the arctic, and then south to Siberia, returning by way of the seal rookeries of the Pribilof islands and the Aleutian peninsula.

Please give details of the study courses given for American art students at the academy in Budapest. L. B. W.

The summer session of the American-Hungarian Academy of Art will open July 20 and close Sept. 3. It will be under the guidance of Vilmos Aba Novak, known for his color versatility and orchestral texture of form and pattern, and Bela Ivanyi Grünwald, whose paintings at the Silberman galleries in New York have won high praise from the critics. The courses will include art in all its leading branches.

VAGABOND'S DIARY

BARBADOS, island of the West Indies in the Lesser Antilles . . . 166 square miles. . . . Encircled by coral reefs. . . . Broken by beautiful hills and valleys. . . . A productive soil blessing its population with sugar and cotton. . . . Colonized by the English in 1625 and since under the British crown. . . . The most densely populated spot outside of China. . . . For centuries known as a health resort. . . . So good to its people they never leave it. . . . Sea bathing, riding, boating, fishing, and countless social amusements. . . . Flying fish dinners by native chefs. . . . Excursions daily to strange places.

● Trinidad, most southerly of the West Indies. . . . Seven miles from the coast of Venezuela. . . . Discovered by Columbus. . . . 300 years of Spanish rule, now a British colony. . . . Rocky coast scenery magnificent. . . . Three ranges of mountains. . . . Rich sugar lands, rice paddies in the Caroni swamps. . . . Most of the island a dense, tropical rain forest. . . . Flora of South American mainland. . . . Great industrial development of asphalt and petroleum. . . . Tourists at Pitch lake are enjoying the gay life of the Port of Spain. . . . Second largest oil producing center in the British empire. . . . Climate moist and warm. . . . English spoken everywhere, even by the French, Spanish, and Portuguese, who, with the English, are the chief white nationalities.

● Spitzbergen, Norwegian archipelago of Svalbard. . . . Grouped in the arctic between Greenland and Nova Zembla. . . . 400 miles north of Norway. . . . Total area 25,000 square miles. . . . From the first a center for explorers. . . . Base for polar expeditions. . . . Inhabited by fishermen and workers in the rich coal mines. . . . Cruises from Norway, including the fjord trips. . . . Tourists proceeding toward the north pole as far as the pack ice. . . . Dwarf trees of willow. . . . Birch about two inches in height. . . . Country for whalers and hunters of the polar bear. . . . Immense glaciers and mountain chains with granite peaks. . . . Millions of sea fowl on the rocks. . . . Midnight sun and aurora borealis in splendor.

● Gotha canal, Swedish water highway, more beautiful than many rivers. . . . From Gothenburg on the west coast across the country to Stockholm on the east. . . . A route of lakes and rivers. . . . Of its 240 miles only 56 miles are artificial canals. . . . For 100 years the tour de luxe of all tourists to Sweden. . . . Two and a half days of scenic wonder. . . . Trollhattan and its falls. . . . Vadstena with its old castle. . . . Vreta's abbey and medieval tombs. . . . Past the thousand of islands of Lake Malaren. . . . An idyllic trip during Sweden's light summer nights and sunny days. . . . Calm, crystal clear waters everywhere.

● Telemarken, southern Norway's greatest tourist land. . . . Rivers, mountains, waterfalls, Alpine lakes. . . . Genial men and women full of hospitality. . . . Dalen on its fjord-like Lake Bandak. . . . Excursions to Eidsborg Stave church of the 12th century. . . . Scenic mountain climbing. . . . Fine angling in mountain lakes. . . . Sleighs across the snow regions in the middle of the summer. . . . Tourists who claim nothing anywhere more majestic or impressive than the grandeur of Laatefoss and Skjeggedalsfoss. . . . The Folgefonn glacier. . . . Dalen, Bratlandsdal valley, Odda, Tyssedal, and Rondal. . . . Excursion land for an unusual vacation between Oslo and Stavanger.

● Bornholm, rock island of Denmark. . . . Washed by the Baltic sea. . . . Granite older than all Denmark. . . . Trees and flowers of southern Europe flourish where the mainland knows them not. . . . Rich farms and heatherlands. . . . Ruined castles. . . . Romantic glens and forests. . . . Relics of early days. . . . Four ancient round churches. . . . Tourists among the fantastic rock formations in the north. . . . Island home of the novelist Martin Nexo. . . . Here is the legendland scenery of mysterious walls of rock amid aged trees. . . . Troll and hobgoblin, fairy and elfin music seem to be waiting.

College Band Plans Second European Tour

DECORAH, Ia.—[U. P.]—The second European concert tour of the Luther college band has been announced by college officials.

The band has gained international fame from its initial tour of the continent in 1914.

Prof. Carlo A. Sperati, director of the band, said the new tour will necessitate a three and a half months' journey, starting June 1, 1935.

RESORTS AND TRAVEL
MICHIGAN.

everybody agrees—
THERE'S NO OTHER PLACE LIKE
MICHIGAN'S UPPER PENINSULA
NO HAY FEVER
Those who come up here once, nearly always come back again, again and again. There IS a reason. The Upper Peninsula is new, fresh, unspoiled, as a vacation land. It's too far away to be "over run." You'll find things here intact . . . just as they were a hundred years ago . . . beauty unmarred, unspoiled. Real fishing and real fish . . . real wilderness. Still, our hotel and resort facilities are the world's finest . . . their prices are right . . . and their hospitality unsurpassed.
The complete story of the Upper Peninsula including latest road maps that show you how to get here, sent on request. Write today.
THE UPPER PENINSULA DEVELOPMENT BUREAU
Dept. 13. MARQUETTE, MICHIGAN
Chicago Office, 332 S. Michigan, WAB. 8381

SUNNY BROOK FARM
South Haven's pop'l'r resort. Comf't, pleasure. Pleas. airy rms. Exc. meals. Bath., dance pav., riding acad. on grounds. Elec., mod. plmbg. Code rate, $12 per week. Gentiles. A. F. OTT.

BELVEDERE BEACH Directly on lake. 200 ft. Beach. Same management 37 yrs. Cement Tennis Court, Shuffle Board, Golf. Outdoor Dancing. Write for Booklet S. Gentiles. MRS. R. T. HISTED. South Haven, Mich.

Wildwood Farm Resort Built in the woods near 4 lakes; tennis, golf, boats, saddle horses, ALL FREE; bring your overalls and rest; $15; best of everything. C. HAUTAU, BRAVO, MICH.

The Saltzman Mineral Springs and HOTEL
Treated Rheumatism Nervous Diseases 25 years. Health and recreation Come up from the World's Fair. Low rates. Booklet free. DR W. E. SALTZMAN Benton Harbor Mich.

WIGWAM Hotel PAW PAW LAKE, WATERVLIET, MICH.
18 HOLE GOLF. ALL OUTDOOR SPORTS. DANCING. WONDERFUL FOOD. BEST BEDS. MRS. C. C. HOOVER.

Willow Brook Farm SHADY AND RESTFUL
Ideal farm resort. Mod. plumb., elec. lts., airy rms., good beds; exc. eats, milk, eggs, vegetables, etc. Gentiles. $10 wk. D. L. SCHLACK, So. Haven, Mich.

FURNISHED COTTAGES, DOUGLAS VIEW, Paw Paw Lake, Mich. 5-7 rm., run. water, elec. lights, boats; bathing, golf. Large, beautiful grounds. $12 to $15 week. Mrs. Blondin, Watervliet, Mich.

RESORTS AND TRAVEL
MICHIGAN.

WHITEHALL On Route 31
Michillinda Beach Tavern
On Lake Michigan and scenic highway. Quiet, homelike. Rooms with bath. Strictly American. WHITEHALL, MICH.
Sylvan Beach Hotel WABININGO, MICHIGAN
A glorious vacation spot between two lakes, directly on Lake Michigan. Good service and excellent cuisine. Running hot and cold water in each rm. Showers and bath. Write MRS. J. J. MEYERS.
BONNE VISTA
on WHITE LAKE, All Modern
Large, airy rooms. Clean, sandy beach. Playgrounds, pier, boating, fishing, tennis, golf. Best meals. Gentiles. Mrs. H. Potter, Whitehall, Mich. Ph.120-R
PINE BLUFF RESORT Montague, Mich.
On Lake Michigan Beautiful. Fishing, sandy beach, golf course, numerous watersports; home cooked meals. Low rates. Children welcome. Pal. 4318.
CHEROKEE LODGE
Elegance without extravagance. Deep in the woods on lake shore of White Lake. R. J. FIFE, Montague, Michigan

SAUBLE INN LUDINGTON, MICH. AND COTTAGES
FAMOUS FOR ITS WONDERFUL MEALS
Booklet and Special All-Expenses Paid Plan Fishing, free boats, bathing, dancing, golf, tennis, saddle horses. Innerspring mattresses. Rates $18-$22-$25 week, including meals. Gentiles. IF YOU DON'T ENJOY YOUR STAY AT SAUBLE INN YOU DON'T OWE US A PENNY.

"COME AND ROUGH IT"
Room and Board, $12 per week. Suburb Beach, Best of Eats, Neighborly Folk. All Amusements. Write for folder. Camp Morrison, Pentwater, Mich.

Cozy Resort Pleasure, Comfort, Outside rms.; elect. light. Mod. plbg.; home cookg. Plenty fried chicken. Bathing. Dance pavilion. Saddle horses. $10.00 wk. Gentiles. P. HARRINGTON, South Haven, Mich.

WHITE HOUSE RESORT
Most modern of resorts. Excellent table. In very center of Saugatuck busy summer colony. All forms of recreation. MRS. E. TOWNS.

BIRD CENTER RESORT
On U. S. No. 31. Near All Amusements. Modern conveniences. Excellent Home Cooking. Rates $12.00 per week. C. H. BIRD, Prop., Saugatuck, Michigan.

MAPLEWOOD HOTEL
Modern. 1 blk. to all amusements, yet quiet and refined. Rates $15 up. American plan. Gentiles. MRS. F. H. WICKS. PHONE 40.

MT. BALDHEAD TAVERN
FORMERLY TOURIST HOME HOTEL.
PHONE 15. H. A. JACKSON, PROP.

HOTEL BUTLER
A modern hotel on water's edge. Near all amusements.
C. N. REDEBAUGH, Saugatuck, Mich. Phone 35.

BREEZY HILL South Haven Vicinity Fruit Farm Resort. Cool shady. Home produced milk, eggs, vegetables; modern conveniences; elec. lights, etc. Gentiles. Rates $10.50 per wk. W. J. RANSOM, Pullman, Mich.

RESORTS AND TRAVEL
TOURS.

DOLLAR LAKE OUTINGS
on the Million Dollar Pleasure Ship
S. S. ROOSEVELT
● EVERY DAY
Across the lake to St. Joseph, Benton Harbor and Return. Leave 10 A. M.—Home 8:15 P. M.
● EVERY NIGHT
World's Fair Sight-Seeing Cruise. Leave 9:15 P. M.—Home 11:30 P. M.
MUSIC—Dancing Free
Free Parking for Cars
DOCKS: Michigan Ave. Bridge
Phone: FRAnklin 5851
$1

RESORTS AND TRAVEL
TOURS.

CANADIAN INLAND CRUISES
A SCENIC PANORAMA
of History Romance and Charm

CANADA'S history unfolding before your eyes! Canada's spectacular scenery passing in review! Enjoy them on the world's finest inland fleet—always in luxurious comfort, and at astonishing low cost on these remarkable "Panorama Cruises!" You see everything, from sophisticated Toronto all the way to the silent, deep, sombre Saguenay River, with its towering Capes Trinity and Eternity! You shoot the Rapids, visit Montreal and Quebec, get "close to the land" and to the hearts of its people on the cool, sparkling, *intimate* water route. Go "all-expense" direct from Chicago and return, or travel independently, sailing on fine British lake and river steamers including the most modern and luxurious of their type, with all outside rooms, buffet bar, dining saloon with big observation windows, peppy orchestras, dancing and good times.

GREAT LAKES CRUISES
From DETROIT
Glorious all-expense cruises to the farthest reaches of Lake Superior, visiting Sarnia, the "Soo," Port Arthur, Fort William, Kakabeka Falls, Duluth. Biggest, most luxurious lake liners. Sightseeing program included.
7 DAYS $65

ALL-EXPENSE TRIPS FROM CHICAGO
Including TORONTO . . . LAKE ONTARIO . . . THOUSAND ISLANDS . . . ST. LAWRENCE RAPIDS . . . MONTREAL . . . QUEBEC . . . STE. ANNE DE BEAUPRE . . . MURRAY BAY . . . TADOUSSAC . . . THE SAGUENAY
Personally escorted. Fare includes round trip Pullman lower berths to Toronto, outside rooms on steamers, sightseeing in Montreal and Quebec, room with bath at Mount Royal or Windsor Hotels in Montreal and Chateau Frontenac, in Quebec—and all meals.
8 DAYS $140

INDEPENDENT TRIPS FROM TORONTO
Including meals and berth. Opportunity to stop off at all shore points. A delightful trip including Lake Ontario, the St. Lawrence, Montreal, Quebec and the Saguenay!
$63.25 ROUND TRIP
Go to Toronto by train (low summer fares) or by motor highway. Special Garage Service in Toronto for Saguenay Cruise passengers.

For literature and tickets, apply Railroad Ticket Offices, authorized Tourist Agents or A. P. Williams, General Agent, Canada Steamship Lines, 8 So. Michigan Blvd., Room 301, Chicago, Ill. Telephone RANdolph 6337. Ask for brochure "Normandy of the New World" covering region between Niagara and the Saguenay or "Tideless Seas" describing Great Lakes Cruises.

CANADA STEAMSHIP LINES

RESORTS AND TRAVEL
TOURS.

VACATION HEADLIGHTS
Round Trip to COLORADO
Only $27.50
From Chicago
Every Saturday and Sunday In Coaches
16-Day Limit
Call Rock Island Lines WABash 3200
Ask for Mr. McCormick 179 W. Jackson Blvd.
Rock Island
1934 IS NATIONAL PARK YEAR

GO EAST BY STEAMSHIP
S. S. Tionesta — S. S. Juniata
Sailings from Chicago Every Wednesday and Saturday 11:50 p. m. Automobiles Carried
Milwaukee, Mackinac Island Detroit, Cleveland and Buffalo
Local passengers to all ports
7-Day Vacation Cruise to Buffalo (Niagara Falls) and return $60
Mid-Week and Week-End Cruise to Mackinac Island and return $25. Rail Tickets Honored.
Great Lakes Transit Corporation
B. J. Kennedy, GAPD., Chicago, 203 S. Dearborn St. Wabash 0474 Suite 301 Third Floor

INEXPENSIVE VACATIONS
AROUND AMERICA . . . $149
Mexico, Calif., Canadian Rockies
YELLOWSTONE . . . $107
OLD FRENCH CANADA . . $59
Montreal, Quebec, St. Anne de Beaupre
Glacier Park, Canadian Rockies
1 WEEK $108—12 DAYS $163
LAKE TRIPS
One Week, All Expense, $49.50—$60
POWERS TOURS 111 W. Washington St.
Telephone Dea. 7058, Sta. 3877, Ran. 5288

CALIFORNIA
14 DAYS
$125 Includes Everything, Rail Fare, Pullman, Meals, Hotel, Sightseeing, Baggage Tips.
SEE—El Paso, Juarez, Caliente, Los Angeles, Hollywood, Frisco, Salt Lake, Royal Gorge, Colo. Springs, Estes Park, Denver.
Write or phone for booklet.
CHICAGO TRAVEL HEADQUARTERS
131 W. Monroe State 2889

SS. EASTERN STATES and WESTERN STATES
$18.75 TO MACKINAC ISLAND continuous round trip; meals and berth included. Saturday. Lv. 2:30 p.m., DST. Home Monday 8:30 a.m. Music, Dancing on steamer. 2½ Hours on Island. D. & C. Ticket office, 1009 Carbide & Carbon Bldg., 230 N. Michigan Ave. Door 206 Navy Pier. Randolph 4470.

SANGER TOURS Going Somewhere? Let Sanger save you trouble and money.
307 N. Michigan RAN. 9158

ILLINOIS.

MINEOLA HOTEL Fox Lake, Illinois. 100 rooms. Exc. dinners; canoes, golf, tennis, fish; safe sandy beach; $3 day, $15 week up. Amer. plan. Cottages. 50 miles from Chicago. E. HOWARD. Phone 127-W.

INDIANA.

BLACKHAWK BEACH INN
Flint Lake—Sandy sloping beach. Mod. cottages, $12.50 to $25 wk. Golf—horses—swimming. 50 mi. Chicago. Elec. R.R. Hotel reduced rates. Gentiles. Box 2A, Valparaiso, Ind.

TRIPS—VACATIONS

THE TRIBUNE TRAVELERS' GUIDE

TOURS—CRUISES

MERMAIDS FAR FROM THE RAINLESS AREAS

Who said there was a drouth in America? These girls have managed to get away from it.

DETOURS

By Frederic Babcock.

MIDSUMMER is at hand, and some of us are still wondering where we should do the vacationing that is supposed to rejuvenate us and make us better fitted to work for and with our bosses when we return. Below are a few suggestions for those who have the time and money to get as far away as possible from the boss and the job.

● South Africa. The winter season—the dry season—is on there now, and it's a swell time to go. Capetown's temperature in July and August is about the same as Florida's and southern California's in January. And Capetown claims to have an average of nearly eight hours of sunshine a day throughout the year. Furthermore, the country down there is quite a combination of exotic native sights and the civilization of the British and Dutch colonials. To say nothing of the gold fields of Johannesburg, the diamond mines of Kimberley, and Victoria falls.

● The Black sea. Most people think of the Soviet union as a vast land of steppes and snow. Not so many are aware of the temperate zone of the middle regions, the Sahara-like deserts east of the Caspian sea, the Caucasus mountain range, and the sun bathed resort sections of the Black sea coast. Much of the coastline has been turned into a huge playground. Everywhere are rest homes, sanitoria, tourist hotels, inns for hikers, and mountain climbing stations. They have become the major industry of the district. Hundreds of the former estates and palaces of the rich and the royalty have been converted into "kurots" for the people. The favorite regions are those about Yalta, on the southeastern coast of Crimea, and the Caucasus shore in the neighborhood of Gagri and Sukhum.

● Jungfraujoch. The trip to this realm of perpetual snow is an adventure in itself. It is achieved from Interlaken in three and a half hours by mountain railways. Along the way are stations excavated in the rock, with great apertures affording views of rare magnificence. From the summit may be seen the mighty Aletsch glacier, along with the Concordia hut and Marjelen lake, landmarks in a domain of wonder. And all around are snowfields of dazzling white.

● Spain. The best part of that country is in its cities; there are fewer out of the way places there than in such countries as France and Italy. A week's tour by auto may take in Granada and the Alhambra, Cordova, Seville, and Algeciras. Another week may be devoted to Madrid, Toledo and Guadaloupe, and a third to San Sebastian, Santandarer, and Santillana del Mar. There are plenty of bull fights in these cities and in Bilbao in the summertime. In the Caves of Altamira, near Santillana, are remarkable prehistoric drawings still well preserved.

● Austria. The greatest attraction there this summer is the Salzburg festival from July 28 to Sept. 2. Richard Strauss, Bruno Walter, and Clemens Krauss will do the conducting, and Max Reinhardt will direct "Everyman" and Goethe's "Faust." Then there are passion plays and folk dramas at Thiersee, Feilpmes, Innsbruck, and Brixlegg. The mountain resorts abound in such sports as canoeing, swimming, hiking, and climbing. The boat trip down the Danube won't be forgotten in a lifetime.

● Jugo-Slavia. There's a world of beauty in its mountains and seacoast, and there's a world of charm in its medieval and oriental cities. Some associate it with Graustark. Read Louis Adamic's "The Native's Return" before you go. The Greeks, Romans, Venetians, Turks, French, and Austrians all have left their marks on the customs and culture of this brilliant land, squeezed in between the Alps and the sea.

● And what's the cost of a trip abroad?

The rates on the trans-Atlantic liners are generally lower than those that prevailed before the depression hit us. Second class rail travel in such countries as Spain, Italy, France, Germany, Norway, and Sweden is less expensive than most first class rail travel in America. The same applies to third class in the British isles, where second class has been abandoned.

Hotels in Paris have largely offset the decrease in the value of the dollar by lowering their rates. So have those in Italy, where comfortable accommodations, with three meals, but without bath, may be had for from \$2.50 to \$3 a day. As Sigrid Schultz of THE TRIBUNE staf points out, visitors to Germany may reduce expenses there materially by buying registered marks before entering the country. The hotel rates are from 30 to 40 per cent below those of 1929. In England the pounds and dollars stand in about the same ratio to each other as they did five years ago. In Russia you don't change your dollars into the currency of the country, so you get as much for your money as you did before.

Bon voyage, and may the job be waiting for you, and you ready for the job, when you return.

Door County Is a Scenic Gem in Historic Setting

A FAVORITE stopping place of the old French voyageurs on their perilous journeys from the foot of Lake Michigan to Mackinac, the Door county peninsula in northern Wisconsin is a masterpiece of nature. Bounded by Lake Michigan and Green bay, it is swept by cooling breezes—a haven of relief for hay fever sufferers. Clear lakes and quaint villages nestle in the rolling hills. Fish swarm the surrounding waters.

The whole peninsula is rich in tradition and legend, grown up around the days of the French and English struggle for supremacy in the virgin forests of the northwest. Port des Morts, or Door of Death, is the ominous name of the passage between the tip of the peninsula and outlying islands. Here the Griffin, built by La Salle in 1680 and the first vessel to sail the Great Lakes, plunged to the bottom. Countless other ships have left their bones to bleach on the shoals of the Port des Morts.

On the peninsula the vacationist can indulge in every summer activity—swimming, golfing, fishing, hiking, yachting, riding or just plain loafing.

New Menace to Europe's Peace Flames in East

Many Nations Await the Next Move of Invincible King Ibn Saud in Arabia.

ARABIA, where the first records of commerce, religion, and of emergent man's dawning consciousness are found, the birthplace of civilization, long buried in desert sands, and mystery, has now assumed a new place on the political map of the world.

To the western world the tales that come out of the east of the invincible king of all Arabia, 'Abd-Al-Aziz Ibn Saud, founder of the world's newest kingdom, that of Saudi Arabia, may hold only an academic interest, but to Great Britain, Italy and France the next move of the conqueror is awaited with anxiety.

It appears that the world war is not yet settled. Something of the part that the Arabian tribes played in this, when they were led to battle against the Turks and were promised a chance to develop a kingdom of their own, may be found in the story of Col. Lawrence, the British agent, who made promises that his country did not keep and who fled from this world of duplicity.

Problem Is Geographical.

The problem is largely geographical. The new Arabian kingdom lies at the center of the old world, yet great highways of the sea pass by its shores. To the south lies the British protectorate of Aden, which controls the Red sea and the Suez canal. There are also neat slices of territory known as British, French, and Italian Somaliland, respectively. To the north lies Jerusalem and on the west and north, Egypt, the Sudan, and Eritrea [Italian], which is only partly subdued.

After the armistice France and Britain made sure that no Arab state of real importance would arise to block the way to India and the east by cutting off the richest territory as league of nations mandates. Mesopotamia, with its rich Tigris-Euphrates valley, went to Britain as Irak; France took Syria, which is rich in oil. Aden, at the mouth of the Red sea, had been British since 1839. As a buffer state, Britain had formed an alliance with the sultan of Lahej, to the north of Aden, and leading into the inaccessible heart of Arabia, the desert of Ruba-el-Khali.

The desert part of the country was divided into the kingdom of Hedjaz, the principalities of Asir and Yemen, the British controlled Hadramaut, Oman on the Persian gulf, and Nejd, the central district where Ibn Saud was the hereditary ruler.

Ibn Saud Subdues Them All.

Ten years after this paper division over the diplomatic tables of Paris, the tall, gaunt, fanatical Ibn Saud, who has added to his fervor as an instrument of the divine will bulletproof automobiles, modern artillery, and the aid of all the relatives of one hundred or more wives, had completed the conquest of all these districts except Yemen. His latest exploit in subduing that principality brought hurried conferences in London, Paris and Rome, and sent warships speeding through the Red sea.

Is nothing sacred to this iconoclast? a writer in the London Sphere wants to know.

His theater of activity lies south of the mythical place where Moses crossed the Red sea into the promised land, and close to the spot where explorers have found on a high hill a white city supposed to be the ruins of the capital of the Queen of Sheba. Over this old "Road of Incense" the Roman and Phoenician merchants carried their precious cargoes and innumerable wars have been waged there as humanity has come into conflict over sea routes and religious faith.

Ibn Saud is now 54 years old. He has been fighting since he was 20. His first victory was with 60 men in capturing his ancestral town of Riyadh. His own domain became so strong and independent that Great Britain has paid him a total of \$2,710,000 in subsidies in order that His Majesty's government would be in general charge of his foreign policy.

By 1932 Ibn Saud had conquered and consolidated a kingdom four times the size of Texas. The great powers had not reckoned on his personal unwillingness to accept their dictates and to remain cooped up in the dusty domain they had chosen for him. Head of the Wahabi Moslems, strict followers of the Koran, Ibn Saud has fallen like a scourge upon the sacred city of Sana and has taken control of the route to Mecca, where he gets a rich toll from the pilgrims.

He Moves on Yemen.

Yemen still remained, and this old land, which, according to Hans Helfritz, German explorer, is identical with the ancient domain of the Queen of Sheba and was closely connected with the Roman empire, has been the scene of his latest exploit. From the Red sea this country looks like a suncursed desert, but it has oases flowing with milk and honey and a mountain city of great beauty, Sana, which was sacked by the Turks during the world war, but which has now been restored by Imam Yahya.

Moving upon Yemen last month, Ibn Saud captured Hodeidah, the principal seaport, and sent three modernly equipped armies toward the heights of Sana. Ibn Saud took up his own residence at Taif, 5,000 feet in the mountains, living in a marble palace surrounded by charming villas, orchards and gardens, with his favorite wives in attendance. His son was in charge of the Saudite troops, which became so menacing to Sana that on May 14 the Imam Yahya accepted peace conditions imposed by Ibn Saud. The details of this peace have not been made public. In an interview with Harry St. John Philby, English authority on Arabia, Ibn Saud said that "the will of God alone has determined the present course of events."

"I am honestly convinced," he added, "that the collapse of Yahya's opposition is divine judgment on his appeal from arbitrament of the war."

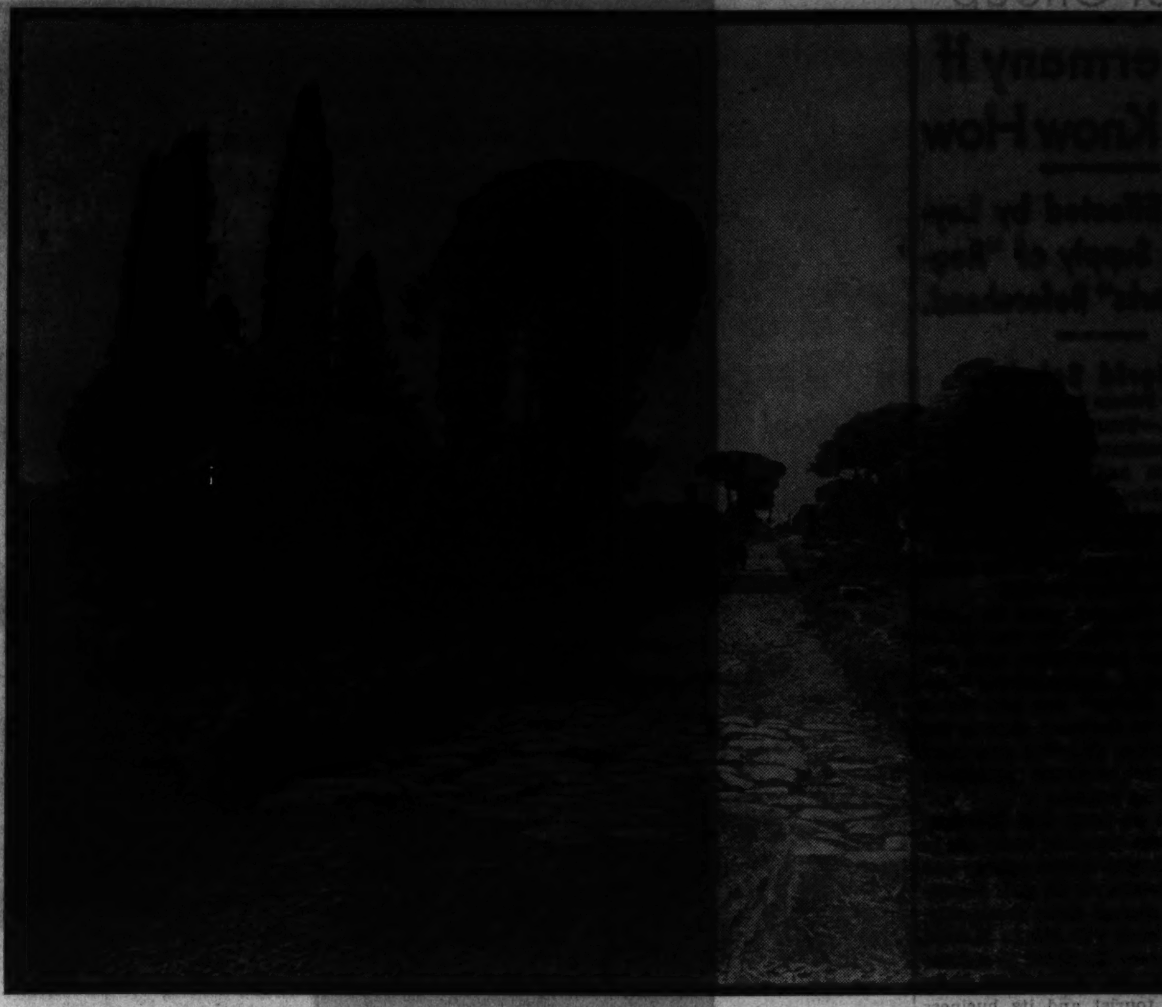

ALL ROADS LED—AND STILL LEAD—TO ROME

The Appian Way is not only the best known of all ancient highways, but the best preserved of those built by the Romans. It was a paved road when the Cæsars were at the height of their glory. Most of the paving was done with large stone blocks.

[Ewing Galloway Photo.]

RESORTS AND TRAVEL
TOURS.

Joyous, Carefree Adventure—
GREAT LAKES CRUISES
on the S. S. SEEANDBEE
THE WORLD'S GREATEST SHOW BOAT
7 DAYS $60
Here is the ideal vacation—restful or exciting, whichever you prefer. The gigantic cruising liner SEEANDBEE sails from Chicago every Wednesday, visiting Mackinac Island, Sault Ste. Marie, Georgian Bay, Cleveland, Buffalo and Niagara Falls. Over 2,000 miles of refreshing lake-breezes—new ports—new delights. Excellent cuisine—congenial companions—something doing every minute—deck sports—"get-together" parties—dazzling floor show revues and dancing to superb orchestra in new ballroom accommodating more than 500 persons. Reserve your apartment NOW. Get complete details from your local travel agent or
CLEVELAND AND BUFFALO TRANSIT COMPANY
333 NORTH MICHIGAN AVE. CHICAGO, ILLINOIS STATE 7212

RESORTS AND TRAVEL
NEW JERSEY.

Marlborough-Blenheim
ATLANTIC CITY
Facing Ocean and City Park
Why Take a Longer Trip?
Here you will find every opportunity for either rest or entertainment.
Exclusive beach and Cabana colony and all bathing facilities.
Low rates still prevail on American and European Plans
[illegible]

RESORTS AND TRAVEL
TOURS.

VACATIONS are CHEAPER
(and so are business trips)
Now's the time to go by GREYHOUND
• EXCURSION FARES LOWEST EVER
• GOOD EVERY DAY, EVERY BUS
• COOL, COMFORTABLE TRAVEL
• MOST FREQUENT SCHEDULES
• SERVICE TO ALL AMERICA
Free illustrated folders on trips to Niagara Falls, New York, Washington, Circle tours East, Ozarks, California, Rocky Mountains, Yellowstone, 10,000 Lakes, Wisconsin, Canada and all America.
Greyhound Travel Bureau, 1157 S. Wabash, 170 N. State St. Phone WABASH 7700
Send coupon for prompt, personal reply.
Name ....
Address ....
City ....
Send information on trip to....................
GREYHOUND Lines

RESORTS AND TRAVEL
TOURS.

Happy HOUSE PARTY TOURS of the NORTHWEST
These are the all-expense escorted tours you hear people talking about. They say "House Party Tours are brimful of enjoyment and the cost is unbelievably low."
Tour A
PACIFIC NORTHWEST and CANADIAN ROCKIES
AS LOW AS $159.00 Spokane, Mt. Rainier, Puget Sound steamer trip, Victoria, Vancouver, Lake Louise, Banff. All-expense, 13 days from Chicago. Meals $38.00 additional.
Tour B
YELLOWSTONE and COLORADO
AS LOW AS $123.00 Gallatin Gateway, Yellowstone National Park, Salt Lake City, Royal Gorge, Colorado Springs, Denver. All-expense, 11 days from Chicago. Meals $15 additional.
Tour D
YELLOWSTONE
AS LOW AS $114.00 Yellowstone, using the two scenic gateways—in Gallatin, out Cody. (The only escorted tour providing this unique feature.) All-expense, 8 days from Chicago, meals included.
Also a wide variety of other economical all-expense plan tours. Leave Chicago any day for the Pacific Northwest; also Alaska in a two weeks' vacation trip.
Travel over The Milwaukee Road's Electrified Route—enjoy America's most spectacular scenery without soot.
Mail coupon today!
B. J. Schilling, General Agent
The Milwaukee Road
100 W. Monroe Street, Chicago
Please send me illustrated folders and information about all-expense tours.
TOUR.....A☐ .....B☐ .....D☐
Name....................
Address....................
The MILWAUKEE ROAD

RESORTS AND TRAVEL
WISCONSIN.

EAGLE RIVER WIS.
Eagle River free information bureau is for your guidance in selecting a vacation place. Write for free Resort Directory C. Municipal Information Bureau, Eagle River, Wis.

EVERETT'S
Your guarantee of a fine vacation. 32 attractively furnished cottages, situated on wooded peninsula, each with bath, hot and cold water, inside toilet, maid service. Chain of 27 good fishing lakes. Sporty golf course, bathing, motor boats, canoes, dancing! Wonderful meals served in rustic dining room. Write for folder, Tom Marriott, Eagle River, Wis., or phone Chicago Office, Superior 7145.

Lost Lake FOREST SPRINGS LODGE
Real comfort — Hay Fever relief! Fighting muskies, pike, bass. Ride, hike, swim, dance, invigorating mineral springs. Country style meals, fresh veg., dairy products. Mod. rates. Homelike. Gentiles. Send for booklet. FOREST SPRING LODGE, Sayner, Wis.

THE FOREST PRIMEVAL
Lost Lake, midst virgin forests of Northern Wisconsin. Good fishing; cozy, cedar log housekeeping cabins, also Resort Hotel. All sports at this distinctive resort. Reduced rates. Gentiles. Write NOW for booklet.
"Clean Cloverleaf Certified Cabins"
THE FOREST PRIMEVAL, SAYNER, WIS.

LOGHAVEN Housekg. log cabins on Deerskin Lake. 7 miles from town. Good roads. Good fishing. Sand bathg. beach. Tennis court, child'n's playgd. Elect. Rea. rates. Chas. A. Pearson, Eagle River, Wis.

Lawsonia Country Club Hotel
Modern, fireproof hotel, located amidst 1,200 acres of beautiful lake shore country. Guarded gates protect you. 18-hole golf course. Tennis, pool-bathing. Enjoy this millionaire's estate at modest cost. Write for booklet, rates.
at GREEN LAKE-WISCONSIN

DEVIBARA
HOTEL COTTAGES
At Wisconsin's beautiful Devil's Lake State Park. Surrounded by towering rock formations and high bluffs. Modern first class resort. Reasonable rates. Swimming, golf and all summer sports. Write for Booklet A. Baraboo, Wis.

8-DAY, ALL-EXPENSE TOUR, $29.50
The PINES STURGEON BAY, DOOR CO., WIS.
Complete vacation, includes transp., room, meals, sight seeing trips, sports. Modern hotel, cabins. All sports; dancing; fine fishing—black bass season just open. Cool, restful, secluded. On 3 bays, across from State Park. Write or call Chicago Office, 180 North Michigan Avenue. Room 406. FRAnklin 4081.

Blaesing's SHOREWOOD VISTA
Unique Dude Ranch, Riding, Fishing, Bathing, Golf, Lodge or Rustic Cabins. Supreme cuisine. Reasonable rates. Send for booklet. Geo. W. Blaesing, Box 3, Rhinelander, Wis.

EAGLE INN
EPHRAIM, WIS.
One of the better resorts in Door county, Wisconsin's Wonderland. Write for folder.

ACKERMAN HOTEL Twin Lakes Wisconsin
Large, beautiful grounds; all outdoor sports; free picnic grove; good boats; excellent home cooking; reasonable rates. Write for booklet.
J. GUSTAFSON—Phone Genoa City 128-M.

EVERGREEN RESORT. The Farm Homestead, Mauston, Wis.
Spl. red. rates $10-$12 wk. bd. & rm. All mod. convs., cotgs. Finest meals. Gd. fishing, free boats. All sports, incl. golf & outdoor swim'g pool. Write or call Chgo. ph. Mohawk 1827—Miss Von.

SHERWOOD A Beautiful Resort On Lake Geneva
H. & C. water in rms. Showers, Baths. Fine Beds, Exc. Meals. $12 wk. Gentiles. Booklet. L. Lundberg, Williams Bay, Wis.

NEW LAKESIDE HOTEL Lake Geneva, Wisconsin
75 modern rooms on lake; Am. and E. plan; mod. prices. Danc., boat., fish., golf, bath., tennis. MRS. JOE FINNKY, Prop. Phone 27.

MEDICINE LAKE LODGE On Medicine Lake.
American plan $18 up. Sleep among the pines, one and two room cabins, meals at main Lodge. Electricity, running water. J. E. DOWDEN, Three Lakes, Wis.

DEVILS LAKE LODGE WISCONSIN STATE PARK
New, completely furnished housekeeping cottages. Neat, clean, attractive. Get Folder S.
W. T. MARRIOTT, BARABOO, WIS.

RESORTS AND TRAVEL
WISCONSIN.

Up at the DELLS of the WISCONSIN RIVER
it's COOL-COMFORTABLE and UNUSUAL!
What a wonderful vacation spot! It combines every desirable feature of world renown, scenic splendor, varied accommodations to suit every need, facilities for sport of every kind, restful boat trips and lovely places to idle gloriously. Here you will find hotels of finest metropolitan standard, as well as simple, "homey" resorts of true comfort. Rates everywhere at the Dells are so moderate this year that you can see all the marvels of the icy-cool canyons and towering rock formations that make this area world-famous—join in sports that include bathing, boating, fishing, swimming, hiking, riding, dancing, and, in fact, every sort of summer fun—and still keep your vacation expenses at a sensible figure. It's easy to get here by motor, rail or bus. Only 190 miles north of Chicago. Write for maps and all details.
WISCONSIN DELLS REGION CHAMBER OF COMMERCE
Dept. T. Wisconsin Dells, Wisconsin

DELLS of the WISCONSIN RIVER
Address these hotels at Wisconsin Dells, Wis.
MEADOWBROOK Swimming Pool
MODERN HOME HOTEL European Plan A. D. Finnegan, Prop.
BERRY'S Modern, Reasonable Cold Water Canyon Hotel Golf Course
HOTEL BLACKHAWK In town—on the river. Every room private bath
HOTEL CRANDALL

LAKESIDE
GOLF SWIM
HOTEL AND COTTAGES—American Plan. A real vacation retreat only 2¾ hrs. by motor from Chicago. Accom. 200 guests. Modern. Wonderful food and service. Recreational features for all ages. Write now for folder and rates.
PEWAUKEE LAKE WIS.

LAKE LAWN
On Delavan Lake 80 miles from Chicago. 285 acres. Sporty 18-hole golf course, swimming, dancing, sailing, launch rides, horses, tennis and children's playground. Modern hotel. 137 fully equipped housekeeping cottages. Chicago Rep., C. L. Mee, Rand. 2500. Wm. M. Fout, Manager. Delavan, Wis.

BREEZY POINT
RHINELANDER, WIS.
Lake Breeze on 3 sides. Modern guest and hskpg. cabins. Showers, sand beach. Free motor boat rides. Spec. Sept. rates. Write for 14-day menu and rates. Adolph Kraner.

SAND LAKE RESORT
Spend your vacation here on the Famous Chain of FLAMBEAU Waters; GOOD FISHING; white sand beach; Housekeeping Cottages, Sleeping Cabins and Hotel. Rates reasonable. Under new management.
D. C. BURKHOLDER,
BOX 377, LAC DU FLAMBEAU, WIS.

CABOT LODGE
AND 40 COTTAGES AT CABOT'S POINT
Wisconsin's Beauty Spot. Fishing, Boating, Tennis, Swimming, Dancing, etc. Write for Folder and Rates.
H. A. CABOT STURGEON BAY, WIS.

Styza's Birchwood Lodge HAZELHURST, WIS.
Large log main lodge, 12 modern cottages. Located on beautiful lake. Riding horses, tennis; all outdoor sports. Years of experience, good management enable us to offer bargain rates. Write for free booklet.

HOTEL EPHRAIM Ephraim, Wis. Located on Door Peninsula
On lake shore, concrete highway, 250 mi. north of Chicago. Golf course nearby. All outdoor recreations. Private sand beach. Rooms with bath. Excellent cuisine.

REST COTTAGE RESORT
Rooms, Bath; Excellent Meals; $12 Wk. $2 Day. Write Mrs. Charles J. Jenson, Williams Bay, Wis. Ph. Lake Geneva 1301J4.

WOODSIDE Farm Resort, Mauston, Wis. Sandy beach, fish, golf.
Free canoes, boats, horses, pony, tennis, Firepl. log cabins. Airy scr. porch ctgs. Elec. Hm. food. Chicken dinners. Trips to Dells. Rm. & bd. $10 wk. Bath $12.

FARM RESORT OFFERS YOU A RESTFUL VACATION.
BATHING, BOATING, FISHING.
REAL HOME COOKING, $9 WEEK.
MRS. H. HOLL, MAUSTON, WIS.

RESORTS AND TRAVEL
WISCONSIN.

The Loveliest Resort Hotel in Wisconsin
MAXWELTON BRAES
On the highest land in scenic Door County Peninsula—the Cape Cod of the Middle West
Just the place you've been seeking for rest, recreation, comfort—reached by a delightful concrete lakeshore drive, 250 miles from Chicago. Always cool—always things to do and places to go. Spacious, modern hotel overlooking Lakes Michigan and Kangaroo. A discriminating clientele—superior service and cuisine. Comfortable cottages for either housekeeping or with hotel service. Our own sporty 18-hole golf course, the finest in Northern Wisconsin. Swimming, boating, tennis, fishing, hiking, riding, dancing, etc. Write for booklet Maxwelton Braes, Baileys Harbor, Wisconsin.

Alpine Resort
WHERE YOUR DREAMS COME TRUE
EGG HARBOR —in lovely DOOR COUNTY —the scenic Switzerland of America — WISCONSIN
On Green Bay shores, woods and cliffs 30 secluded furnished cottages or mingle with congenial guests in a modern 100-room hotel. All sports, sandy beach, our own golf course, 6-piece orchestra. See island from our cruiser. 2 State Parks nearby. Moderate rates.
8-Day All-Expense Tours
Round trip from Chicago, meals, room, one day golf, cruise on Green Bay, etc. $33.75 Call or write for folder. Chicago office open daily till 6 P. M. including Saturdays. Chicago Office, 159 N. State St. Room 1021. Phone RAN. 3220

WISCONSIN'S LEADING SUMMER HOTEL
HOTEL GENEVA
100 modern rooms with bath. 18-hole golf course, saddle horses, boating; sloping sand beach. Nightly entertainment. Congenial surroundings.
70 MILES FROM CHICAGO—U. S. HIGHWAY 12
Come for your whole vacation, a week-end, or an evening. Write for reservations or phone Lake Geneva 600.
LAKE GENEVA, WIS.

VOSS' BIRCHWOOD RESORT
Modern hotel and 8 guest cottages. American Plan. Relief from Hay Fever. Good food, comfort, beds, fishing, sandy beach, 18 hole golf course, riding horses, dancing. 5 hskpg. cottages. For booklet, rates write Box 28.
MANITOWISH, WIS.

LIBERTY PARK Hotel Sister Bay, Wis.
A modern summer resort located on the shores of Green Bay, in most beautiful section of Wisconsin. Swim., diving raft, pier, free boats, fishing, hiking. Golf course and saddle horses nearby. Peninsula State Park. Lake breezes make this ideal vacation spot. Cottages with electric lights, fireplace, bath. Hotel rooms with or without bath. Rates reas. Booklet. Gentiles.

"WOODLAND"
Dr. Huber's Popular Summer Resort. One mile from Minocqua — a rustic log cabin resort with all modern conveniences where the entire family will enjoy an outing. Golf, horseback riding, bathing, boating, fishing, dancing. Moderate rates for above accommodations. Folder.
DR. GALE W. HUBER, Minocqua, Wis.

The MAPLEWOOD HOTEL The Hotel that is Different.
On Beautiful Green Lake: A pleasant place for a week-end, a summer. Gd. meals, comfortable rms.; 2 18-hole golf courses; swim., fish. 5 hrs.' drive all concrete. Reas. rates. Victor Kutchin, Prop., Green Lake, Wis.

CHULA VISTA IN THE HEART OF THE DELLS
Golf, fishing, tennis, riding. Splendid cuisine. Luxurious rooms. A complete city hotel. For folder, L. Daniels, Wisconsin Dells, Wis.

WANT A REST? CAMBRIDGE, WISCONSIN
Come to Lindenhurst on Lake Ripley. Be cool, comfy, enjoy simple life. Good eats, fine bathing, fishing, boating, golf. Reas. rates. G. W. MAY, Prop.

WHY DO FOLKS FLOCK TO The Potter House and Dutch Mill?
Because they have such wonderful times, excellent meals and everything at such a low rate. Delavan Lake, Wis.

Little Mountain Resort MAUSTON, WIS.
Tennis, fish., hik., swim., horseshoe, horses; [illegible] ing, sgl., dbl. rooms; best of meals; all for $20 a [illegible]. Chicken dinners. Trips to Dells arranged. Write now.

Cedar Lodge On Lake Ripley. [illegible] hours from Chicago.
Beautifully situated, moderately priced resort. Pure water, good food and beds. 18 hole golf.
MRS. H. L. COWLES, CAMBRIDGE, Wis.

BUSES—TRAINS

THE TRIBUNE TRAVELERS' GUIDE

STEAMERS—PLANES

THE MAJESTY AND BEAUTY OF THE MOUNTAINS
The Great White Throne, in Zion National park, Utah. Whoever named these spots had an unusual eye for the picturesque.

Couple to Take Lengthy Cruise to 15 Countries

Plan a 10,000 Mile Trip Through Tropical Waters in Their Own Boat.

HOT SPRINGS, Ark.—[U. P.]—A 10,000 mile cruise through tropical waters, during which 15 foreign countries will be visited in the course of two years, is being planned by Mr. and Mrs. Fred Kahre of Hot Springs.

Kahre, a dental technician at the Army and Navy hospital, has been working for two years, preparing the boat for the cruise. He has placed every timber into position and hammered every nail home single handed.

The cruise as planned will start from Chicago late in September. The couple plan to go down the Mississippi to New Orleans, where Kahre expects to recruit a crew of four or five men.

Amazon Is the Destination.

From New Orleans they will sail around the gulf coast to Florida, thence to Cuba. From Cuba they plan a trip to the Mexican coast, down that to Central America and South America.

Their destination is Para, Brazil, near the mouth of the Amazon.

Kahre is particularly proud of his boat. He has a letter from Frank Perry Betts, retired lieutenant commander of the United States navy, praising the construction.

"This is gratifying to me," Kahre says. "I spent 20 years planning and two years of actual work on the vessel. In all I constructed 53 models and tested them in a tank of water, using a compressed air system for wind, before finally deciding on the design.

"I honestly believe my boat to be the strongest for its size ever constructed."

No Cabin; Plenty of Canvas.

His boat will be 29.7 feet long with an overall length of 35 feet. The beam is 5.6 feet, with double adjustable outriggers, giving a net beam of 9 feet and gross of 13 feet. It is 43 inches deep inside. It will be equipped with a giant sail, containing 286 feet of canvas.

It is constructed without a cabin. "Canvas will serve in bad weather," Kahre explained. "We will use portable bunks and a stove."

Gross displacement of the boat will be 20,976 pounds. Submerged the displacement will be 9,861 pounds.

For emergencies large poles and paddles will be used. The boat will draw only about two feet of salt water, enabling Kahre and his party to slip into coves and up rivers that are encountered.

In all Kahre plans to visit 15 foreign countries. The return trip, he says, probably will be made on a steamer.

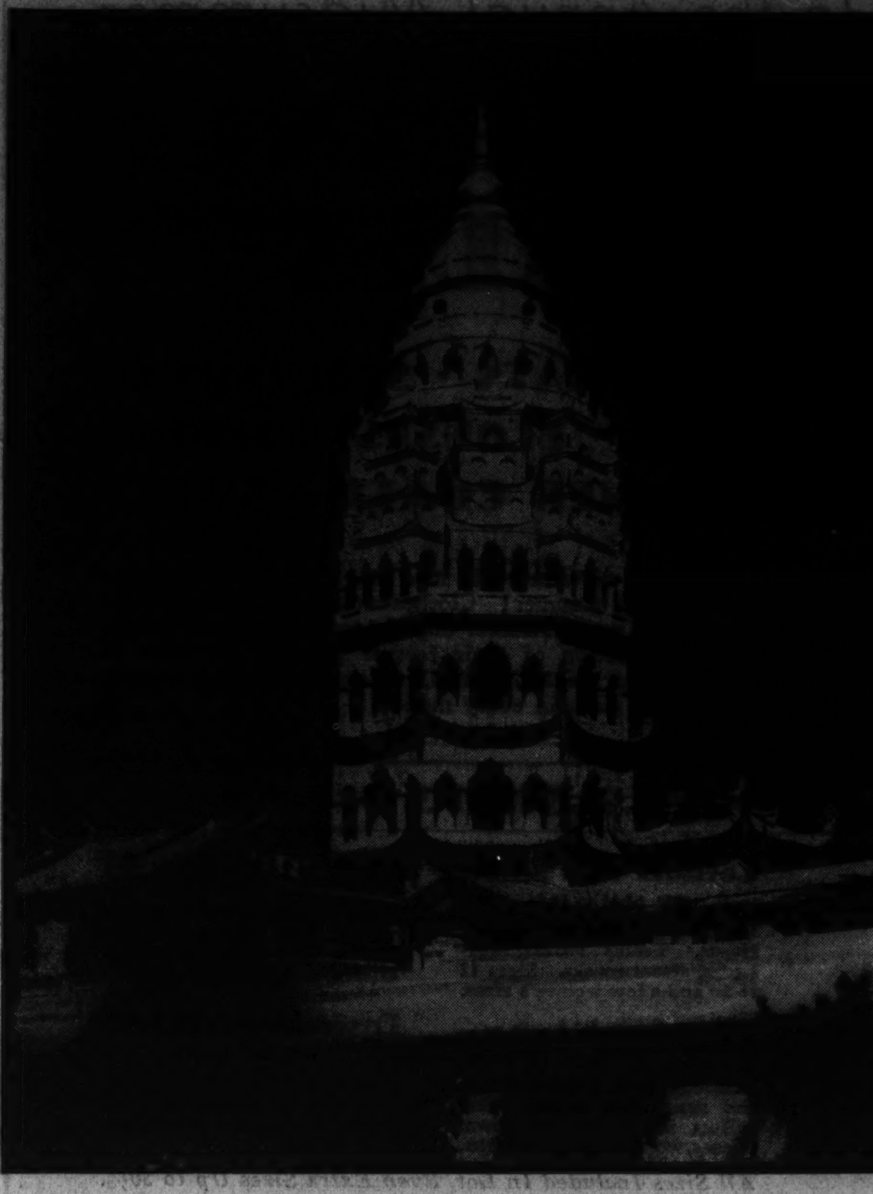

SOMEWHERE EAST OF SUEZ
Ayer Itam temple, in Georgetown, Penang Island, is a sort of cross between a Burmese and a Chinese pagoda. Its white exterior helps to make it even more conspicuous.
[Ewing Galloway Photo.]

Hawaii, Goal of the President, Is Eden of the Pacific

Roosevelt's Party to View Beautiful and Peaceful Places in Mid-Ocean.

By Philip Kinsley.

IN a few days President Roosevelt is expected to land in the Hawaiian Islands, "Paradise of the Pacific" and fortified western outpost of the United States.

As the swift gray cruiser Houston comes in sight of the cloud bank that is the long coast line of Molokai, home of the famous leper colony and Stevenson's Father Damien, the island of Oahu lies straight ahead of him, its northern coast presenting a pile of huge volcanic, storm beaten rocks, but revealing, if the day is clear, meadows of yellow salt grass along the shore green cane fields that look like Illinois corn and the blue of sharp mountain ridges in the background.

If he nears the invisible lines of this fortified area at night, the first signal of approaching land will be the Makapuu Point light, one of the most powerful lights in the world, sending its rays from the easternmost point of the island that shelters the quiet haven of Honolulu and the great Pearl Harbor naval base.

2,100 Miles from San Francisco.

Sailing under the shelter of the guns of Honolulu, the President will be 2,100 miles from San Francisco. To the north the nearest land is Alaska with the Aleutian islands 2,000 miles away. To the west there are still 4,500 miles to go to Manila. North and west are Japanese waters while the waters to the south and west are under British dominion.

To those who live in Honolulu and who make frequent trips to the mainland, the first real glimpse of home comes as the ship sweeps along the shore of the shallow bay of Waialae, where the beach is fringed with coconut trees, and skirts the coral reef to the edge of Diamond Head, a huge old crater that lost its fires long ago and now crouches like a lion guarding the purple waters. This is more than figurative language, for in the mouth of the crater a fort is hidden.

Ancient Song Greets Traveler.

Now the President will pass into a lovely and peaceful scene, one of the most beautiful that the Pacific has to offer. From the reef that stretches northwest from the claws of Diamond Head, the long white breakers roll in eternal low thunder toward Waikiki beach, where masses of trees and the roofs of houses may be seen. The blue and the purple are the primary colors of the water, but all the rainbow hues are caught by the sunlight here and reflected up from the shallow waters of the reef, changing with every passing cloud. Inland, across green fields and hills, the Waianae mountains lift bluish purple peaks in the distance, while beyond the brilliant carpet which leads to the bay and the city of Koolau range rises sharply three thousand feet above sea level. Against the background of these forested hills the clouds gather every day, sending rain upon the valleys and often carrying a rainbow arch of blended colors as a benediction over the city.

Now as throughout the year the temperature will be about 75 degrees and the people who flock down to the Aloaha tower piers to see the Houston dock will be dressed in white. The ancient song of the islanders, which never fails to bring tears to the eyes of returning or departing travelers, will greet the ship, as it greets all ships. Probably it will be augmented on this occasion and the government band will play with unusual vim. The diving boys will come out and the smell of the flower stands and the leis sellers' wares will come aboard with the music. With its stage background, its soft winds, its music and flowers, there is no port in the Pacific that can give the inspiring welcome that Honolulu gives.

The Hawaiian group consists of 12 islands. The only inhabited ones are Hawaii, Maui, Oahu, Kauai, Molokai, Lanai, Niihau, and Kahoollawe. These were all formed by lava and the "big island," Hawaii, is still in the process of crust formation. On a drive around the island, which takes three days, in comparison with the one day's journey around Oahu, one may see the various processes of this earth building in successive stages of flow for the last hundred years.

Few Natives Are Left.

When Capt. James Cook, British explorer, discovered the islands he estimated that there were 400,000 inhabitants. Where Honolulu stands he found a thriving village of thatched huts along the Nuuanu valley. It is hard now to find a native hut and the Hawaiian race is on the way to extinction. The Japanese form the predominant racial strain in the islands now.

William R. Castle Jr., son of one of the early missionary families, in writing of the Hawaiians, says:

"The race as a pure race must inevitably disappear, but it may well be that the traces of Hawaiian blood in the future inhabitants of the territory will add dignity and grace and gentleness. This seems now to be the case among those of mixed Hawaiian and oriental lineage, and sometimes, especially among the women, is it true of the children of Hawaiians and Caucasians. The population of the islands must always be very cosmopolitan, but this does not mean that they cannot be a strong outpost of American civilization, since the climate, unlike that of the Philippines, for example, is wholly favorable to the growth of a preponderately Caucasian population.

"Every American interested in the achievements of his own country ought to see this youngest territory, since here, better than anywhere else, can he appreciate the assimilative and uplifting power of the best American traditions."

The islands rest in the obscurity of Polynesian history, centuries of peace and centuries of interisland warfare, until the coming of Capt. Cook to this same island of Oahu in 1778. From that time on their destiny has been mingled with that of the white race, a fate which the Hawaiians of the old kingdom, those who never assented in their hearts to the annexation with the United States, still resent and make evident in their secret circles and in the sad and haunting quality of their native music. They look back to their golden age rather than forward to the commercialism and rivalries of the Pacific theater.

The legendary figure, whose statue stands in front of the courthouse at Honolulu, is that of King Kamehameham, who conquered all the islands and reduced them to a benevolent dictatorship in 1795. On his death there was a succession of weaker kings until the death of Kalakaua in 1891 and the succession of his sister, Kiluokalani, to a tottering throne. Intrigues of foreigners and Hawaiians of mixed blood led to her downfall in 1893 and a provisional government was established and troops were landed from the U. S. S. Boston to protect the lives and property of American citizens. Sugar had become a big investment for American interests. The descendants of the missionaries had become business men.

Republic Proclaimed in 1894.

President Cleveland urged the restoration of the queen but in 1894 the republic of Hawaii was proclaimed, with Sanford B. Dole as president. There was an insurrection the next year and the queen was tried for treason. Complications with Japan over immigration grew difficult and negotiations were begun with President McKinley for annexation. The war with Spain demonstrated the strategical importance of the islands and in 1898 an annexation resolution was put through congress and was accepted by the republic. The monarchy became a dead issue. Since then the politics of the island have centered around home rule as against dictation from Washington and "carpet bag" governors, and the sugar business has been built into one of the great paternalisms of industry. The Hawaiian born Japanese have multiplied until they are said only to be biding their time until they take control of the local government.

Villa's Tomb Remains Empty

CHIHUAHUA, Mexico.—[U. P.]—The ornate tomb which the late Francisco (Pancho) Villa ordered for himself in the old cemetery, Panteon de la Regia, remains empty.

At the height of his career as Mexico's "strong man," Villa ordered the chapel built and expressed the wish that he be buried there.

Instead, his body lies in Parral, Chih., far from the spot he chose.

Besides his "tomb," Villa built ten more for his most trusted aids.

Eight of the ten men who lie in the tombs Villa ordered for them are: Faustino Borunda, one of his most trusted men; Jose E. Rodriguez, shot by a firing squad in 1916; Donato Guerra, Abraham Gonzalez, Martinano Serin, who was shot to death in 1915 because he refused to tell federals where his chief was hiding; Andres Vargas, killed at Celaya; Anacleto Giron, fatally wounded at the battle of Zacatecas in 1914, and Ricardo Zea, killed in the same battle.

Judge Landis and Friends Go Fishing

RAINY RIVER, Ont., July 14.—Judge K. M. Landis of Chicago and his party have just finished a fishing trip at the Lake of the Woods camps near here. The largest fish taken was a 33 pound musky by John Norton, former owner of the St. Paul baseball club. Other good catches were made by Robert Page Lincoln, A. F. Rader, R. M. Rowland, and R. H. Hansen. Small mouth bass and walleyed pike also were biting freely. None of the party had any difficulty in catching the legal limit.

RESORTS AND TRAVEL TOURS.

7 DAY Wonder CRUISE ON THE S. S. ALABAMA to
Milwaukee, Mackinac Island, Isle Royale
Duluth, Ft. William, Canada, Sault Ste. Marie
A thrilling cruise to far-away Duluth and back, with stops at the most interesting and scenic spots on the Great Lakes. 7 days of fun and relaxation . . . 7 nights of refreshing sleep. All the features of a trans-Atlantic crossing for only $7 a day including everything.
SPORTS DECK high up in the sun, cooled by lake breezes, where you play deck games, promenade, or relax in a steamer chair for a "sun-tan" nap.
DANCING to the entrancing tunes of a real orchestra in the swanky Club Alabama (without any entrance fee or cover charge).
SOCIAL ACTIVITIES are kept in full swing by a charming hostess and a staff of congenial officers who see that everyone gets acquainted. Bridge, tournaments, masquerades, and parties.
SIX DAILY MEALS deliciously prepared, superbly served appease hearty appetites whetted by sea breezes.
THE LOW PRICE includes every necessary expense. The rate, $49.50, provides cabin with running water. Rooms with baths available, but all have same food and fun.
all expense $49.50
Sailing Every Saturday. We recommend booking thru Your Local Travel Agent
Chicago, Isle Royale, Canada Steamship Line
R. 202, 333 N. Michigan Ave., Chicago
(Phone STAte 3290)

RESORTS AND TRAVEL TOURS.

VACATION BARGAINS Escorted All-Expense Tours
Go West this year
COLORADO 8 days, Denver, Colorado Springs and Pikes Peak Region. as low as $50.70
YELLOWSTONE 8 days, America's famous "Land of Magic" $113.77
ZION-BRYCE-GRAND CANYON NAT'L PARKS 10 days, 450 miles of amazing canyon country $145.01
PACIFIC NORTHWEST 13 days, Mt. Rainier, Canadian Rockies, Banff, Lake Louise $199.24
CALIFORNIA 15 days, California, Old Mexico, Yosemite $210.91
Mail coupon for complete information
DEPARTMENT OF TOURS
Chicago & North Western-Union Pacific
148 S. Clark St., Chicago. Ph. DEA. 2121
John C. Pollock, Manager
148 S. Clark St., Chicago, Ill.
Please send me "Summer Tours" Book.
I am interested in a trip to....
Name.... Address.... City.... State.... A-16

CHICAGO TRIBUNE PUBLIC SERVICE OFFICES
One S. Dearborn St.—Superior 0100—Tribune Tower

Have you seen lights twinkling, at nightfall, across the dark Straits of Saint Ignace? Have you seen the incredibly beautiful "Island of the Snows," or the old stone fort the English built on the brow of Mackinac, or the grave of Father Marquette, or the old army barracks where Alexis St. Carrol, French trapper, became the first and most famous stomach "case" in medical history? You can see all these places, under competent guides, by taking a Great Lakes Cruise.
If you have never taken one of these restful and interesting cruises, you have a treat in store. If you would like more information, let the Tribune travel experts help you in planning your holiday. Their services are free. They can supply you with up-to-the-minute information about railroad, steamship, plane or bus transportation and costs. They can suggest new and interesting routes and assist you in many other ways. Call in person, write or telephone.
GREAT LAKES CRUISES

RESORTS AND TRAVEL TOURS.

ROMANCE ON FRIENDLY DECKS
Cruise in Cool Comfort on Ocean Liners of the Lakes
SS North American
SS South American
Meals and Berth Included
3-Day BUFFALO CRUISE, one way.... $31.50 Sail Wed., 5:00 P. M.
4-Day GEORGIAN BAY CRUISE—Sail Sat. 5 p. m. to Parry Sound, Canada, and return.... 35.50
4-Day BUFFALO CRUISE. Sail Sat. 5:00 p. m.... 35.50
7-DAY cruise on sunny summer seas, including Great Lakes Michigan, Erie, Huron. $60
Georgian Bay, 30,000 Islands, with calls at Mackinac, Parry Sound, Canada; Detroit, Cleveland, Buffalo, Niagara and return—meals and berth incl. Rail tickets accepted. Sail Wednesday and Saturday.
CHICAGO, DULUTH & GEORGIAN BAY LINE
128 W. Monroe St. RAN. 2960

CANADA.

Manoir RICHELIEU
MURRAY BAY CANADA
For illustrated brochure and reservations, consult Mr. Williams, Chicago representative, Suite 301, 8 So. Michigan Blvd. (Tel. RANdolph 6337), or your travel agent.
A DIVISION OF CANADA STEAMSHIP LINES

RESORTS AND TRAVEL TOURS.

1934 NATIONAL PARK YEAR
THROUGH Glacier Park in 26 hours
Take New Logan Pass Detour only $15.50
● Now you can ride through the very heart of Glacier National Park in an open-top bus as an extra feature of your western trip over the Great Northern. You see gorgeous scenery from the moment you leave the Empire Builder—glaciers, lakes, waterfalls and America's most colorful mountains. You spend the night at an alpine chalet. Bus trip, meals and lodging only $15.50. Leave the Empire Builder at Glacier Park Station. Meet it again at Belton to continue on your way to the Pacific Northwest, California, Alaska.
Consult the Great Northern agent. He knows the National Parks and how to plan your western trip to see the most, do the most and enjoy the most for the least money.
Go Empire Builder • air-conditioned dining and observation cars • to Glacier Park, Pacific Northwest, Mt. Rainier, Mt. Baker, California, Alaska, • low cost all-expense escorted tours
Ask Mr. Moot . . .
For full information, phone RANdolph 6700, or call at Great Northern Travel Offices, 212 S. Clark St., Chicago, or write E. H. Moot, G.A.P.D., at above address, Dept. T
GREAT NORTHERN
Empire Builder Route—Scenic Cinderless

VACATION HIGHLIGHTS
CIRCLE TOURS OF THE SCENIC WEST
Leave any day from Chicago for a complete 2 or 3 weeks trip to the Pacific Northwest and California. New and unusual domestic vacations. 22 itineraries to choose from, any one of which may be combined with a visit to Hawaii, Alaska or the National Parks.
CRUISES
On all lines. Bermuda, St. Lawrence, West Indies, Mexico, California, Miami, and Mediterranean.
STEAMSHIP TICKETS
To all parts of the world. Tariff rates. For reservations, call, write or 'phone
AMERICAN EXPRESS
Travel Service
70 E. Randolph St., Chicago, Ill.
Franklin 6565
American Express Travelers Cheques Always Protect Your Funds

ALL-EXPENSE BARGAIN BUS TOURS
This year see more, spendless All-Expense bargain tours to New York, New England, Washington, etc. Choice of many routes. Go one way and return another.
PORTER AND FREE PILLOWS ADJUSTABLE SLEEPING CHAIRS
Also, low rates to all points U. S., Canada
Call today or telephone CENTRAL 4242
GREAT EASTERN TERMINAL
232 WEST MADISON West of Wells St.
Also tickets on sale and buses leave from
NORTH SIDE—4752 Broadway—Long B. 8683
SOUTH SIDE—6326 Cottage Gr.—H.Pk. 7744
GREAT EASTERN bus terminal
NATION WIDE SERVICE
Tear this ad out for future reference.

MILWAUKEE BOAT
S. S. City of Grand Rapids
CHICAGO'S NEWEST AND LARGEST EXCURSION SHIP
10 A. M. DAILY $1.50 ROUND TRIP
HOME 10 P. M.
Evening Lake Cruises
Every Night 10:45 to 1 A. M., 75c
Overnight Stateroom Accommodations on Evening Cruise for Out-of-Town Visitors—$2 for 1 to 3 persons, plus individual fare, 75c.
NAVY PIER . . DELaware 4949

250 MILE CRUISE S. S. ILLINOIS
Sailings: Mon., Tues., Wed., Thurs.
9:30 A. M. to 7:00 A. M. next day
$6.00 ALL EXPENSES INCLUDING TWO MEALS AND BERTH
Wisconsin-Michigan Steamship Co.
City Ticket Office: 131 W. Monroe
Phone State 2889
Dock—Navy Pier—Phone Superior 8822 or 8836

TRAVEL ANYWHERE
Lake and ocean cruises, all lines. Hotel and resort reservations in America and abroad. Steamship tickets. No booking fee. Call us for vacation literature.
RAYMOND-WHITCOMB
173 N. Michigan Ave. Tel. State 8618

HOUSE PARTY TOURS WEST
8 Days to 5 Weeks—Phone FRAnklin 4040. $114 and up
The Travel Guild, 180 N. Michigan, Chicago.

NEW YORK.

NEW YORK - 7 DAYS ALL EXPENSES $45.85
SAFEWAY BUS TOUR
Sightseeing, night clubs, skyviews, museums, boat trip, theater, etc., hotel, meals—except en route. Go and return by SafeWay—the clean, comfortable way.
SafeWay Depot, 407 S. Wabash Av. Web. 6171

MANDEL BROTHERS

a store of youth · a store of fashion · a store of moderate price®

In the Annual Midsummer

CLEARANCE SALES

DRESSES · HATS · SPORTSWEAR CORSETS · BLOUSES · SPRING and SUMMER COATS · SHOES

Everything to wear right now and straight through the rest of the summer! Clothes for your vacation—for travel—for warm summer days in town! And, of course, all at a fraction of their former prices! All sizes in the group for misses, women, juniors, and shorter women, but not all sizes in every model.

PIN MONEY SHOPS · · · ·

Cottons . . . $3.95 orig. $5.95 to $8.95
Ginghams, piques, seersuckers, linens. Tennis frocks, sunbacks, street frocks. Sizes 12 to 20 and a few women's sizes.

Silks orig. $12.95 to $17.75 **$7.50**
Printed crepes, printed sheers and plain dark sheers. Excellent for travel and town. Misses, women, shorter women.

Crepes orig. $8.95 to $12.95 **$5**
Dark sheers, printed crepes and a few washable crepe frocks. One or two of a kind. Misses' and women's sizes.

Ensembles . . $12.95 orig. $15 to $25
Printed chiffons, printed silks, washable ensembles and frocks, dark sheer ensembles. Real values.

All Sizes Included In Lot, Even Extra Sizes Up to 50½.

The Pin Money Shop—Fourth Floor—Wabash.

THE SPORTS SHOP · · · ·

Swim Suits, $1.95 orig. $2.95 to $5
Three hundred of our better bathing suits in all sizes. Plenty of large sizes.

Twin Sets orig. $2.95 **$1.85**
Pastel shades, wool, acetate and wool combinations. 14-20. Others, were $8.95, now $5.95.

Cottons orig. $6.95 **$4.95**
One and two piece seersuckers, ginghams and piques. Sizes in the group 14 to 20.

Linen Suits, $2.95 orig. $3.95
Two piece linen swagger suits. In misses' sizes, 14 to 20. White only.

The Sports Shop—Third Floor—Wabash.

MILLINERY SALON · · · · ·

Hats orig. $1.95 to $3.95, now **50c**
Felts, fabrics, straws. Berets and brimmed types in white and all colors.

Hats orig. $2.95 to $5, now **$1**
Cottons, linens, straws in many of the season's smartest models. White and colors.

Hats orig. $5 to $7.50, now **$2**
Small and large brimmed models in straw, fabric and felt. White and colors.

Hats orig. $6.75 to $10, now **$3**
Many French Room Models included. Linens, straws, felts, and fabrics. White and colors.

Millinery—Fifth Floor.

BETTER DRESS SHOPS · · ·

$10 orig. $17.75, $19.75
One piece frocks and jacket frocks. White and pastel sheers and smart cottons.

$12 orig. $19.75, $29.75
Dresses and ensembles in dark sheers and crepes, and pastel crepes.

$18 orig. $25 to $29.75
White and pastel crepes. Dark crepes and sheers. One piece frocks and ensembles.

The Chic Chicagoan Shop—Fourth Floor.

$19.75 orig. $29.75 to $39.75
Town and travel ensembles in dark sheer crepes. Regular sizes and half sizes.

$12.95 orig. $17.75 to $29.75
Printed crepes in frocks and ensembles. Ideal to wear now and later in the fall.

$10 orig. $15 to $17.75
Cotton jacket frocks, many of them with real lace details. Exquisite summery things.

Women's Better Dress Shop—Fourth Floor.

COATS · JUNIORS · BLOUSES

Sheer Wools, $10.95 orig. $22.75
Beautiful unlined sheer wools and velvet coats for misses.

Sports Coats, $14.95 orig. $29.50
Tweed sports coats in misses' sizes.

Wools orig. priced at $29.50 **$20**
Misses' and women's coats in Forstmann's woolens.

The Better Coat Shop—Fourth Floor.

Prints orig. $10.95 to $15 **$5**
Printed frocks and jacket frocks. Also crepes and sheers in sizes from 11 to 17.

Prints orig. $12.95 to $19.75 **$8**
Summer prints in one piece and jacket frocks. Sizes 11-17.
Junior Chicagoan Shop—Fourth Floor

Blouses orig. $3.95 to $5.95 **$2**
Prints, crepes, acetate jerseys, in short and long sleeve models. 32 to 40.

Blouse Shop—Third Floor

All Well Known Corsets Reduced to $2, $3.95 and $5

SHOES · · · · · · · · · ·

"Modern Cinderella" Orig. $6.95 and $7.95 **$5.65**
Straps, oxfords, sandals in every wanted summer material. Sport, street, dress, spectator types. Sizes surprisingly complete.
Shoes—Fifth Floor—State.

"Superba" Orig. $10.75 to $14.50 **$5.65 and $7.95**
White kid, calf, pigskin and fabrics. Also spectator combinations. Oxfords, straps, pumps. 4 to 9, AAA to C. Sizes in most styles.
Shoes—Fifth Floor—State.

"Thrifties" . . Orig. $5 **$3.45**
Pumps, straps, oxfords, sandals in kid, calf, buckskin or fabrics, white and sport combinations. AAA to C, all sizes in the lot.
"Thrifty Shoe Shop"—First Floor—Wabash.

All Sales Final

MANDEL BROTHERS

a store of youth · a store of fashion · a store of moderate price®

Still Two Summer Months of Wear for These Gay COTTONS

Misses', Women's, Teenette Sizes . . . On the Third Floor

Imported and Flocked Tissue Ginghams **$2** Dotted Swiss! Eyelets! Voiles!

You Can Afford Several at This Price

Small and large jumbo eyelets! Ruffled models! Tailored types! Street shades! Come in and see for yourself! You'll find many models that actually sold for $3.95 two weeks ago.

Shop Early While Selections Are Complete

3rd Floor — SUZANNE DRESS SHOP · VILLA FROCK SHOP

Left, Gingham, sizes 14-20. Right, Dimity in Teenette, Sizes 11-17

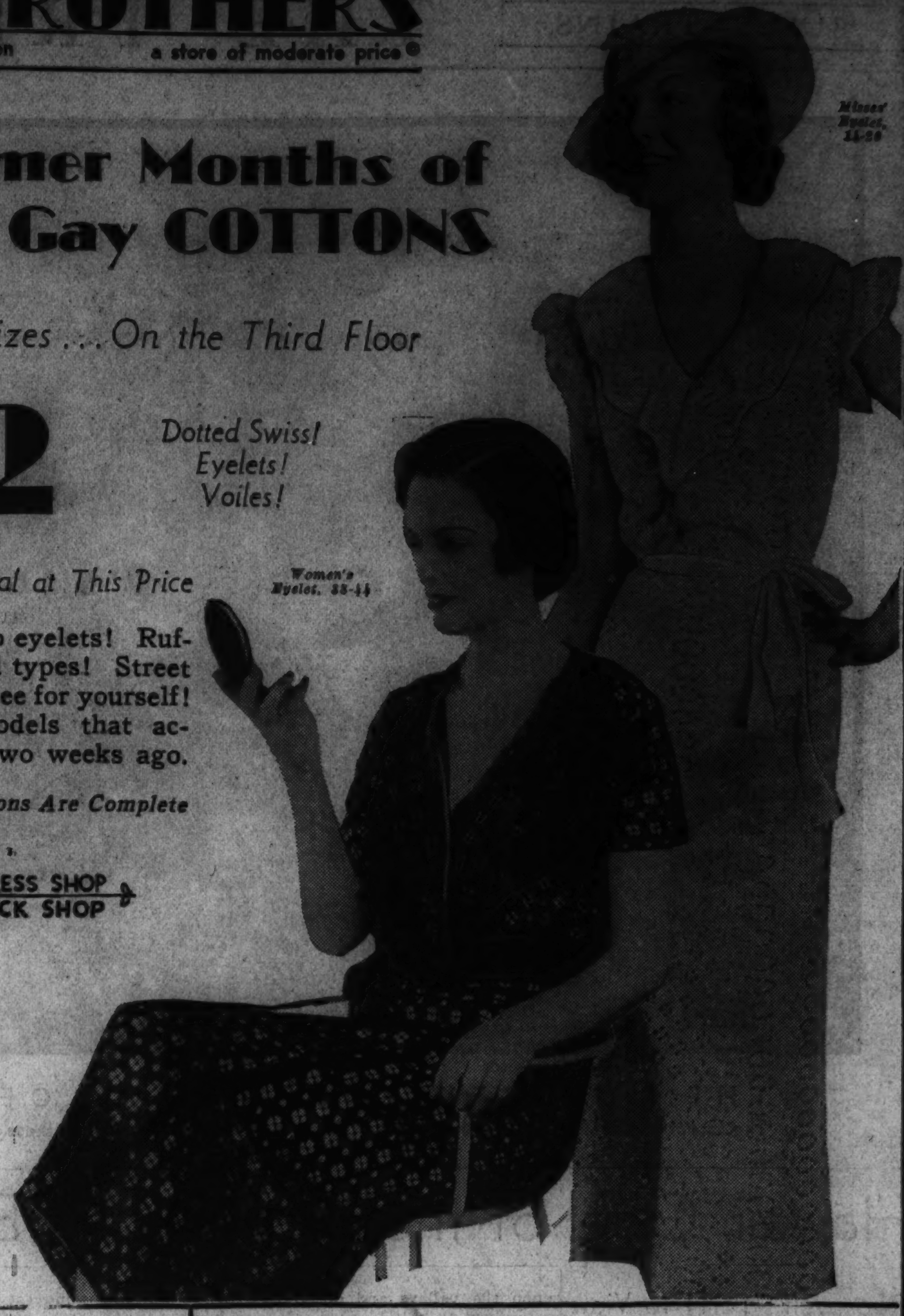

Women's Eyelet, 38-44

Misses' Eyelet, 14-20

For Your Leisure Hours . . . Cotton

Robes and Pyjamas That Lounge About

$1.35 each

The pyjama and matching robe on the left are $1.35 each. The printed cotton negligee at right is easy to launder, easy to pack. The group includes a variety of prints, stripes and plains in broadcloth, Windsor seersucker, voiles and dotted Swiss!

Sun and Sand Shop Third Floor—State.

All Fine Silk Crepe! Regular $1.95 Values!

SLIPS and GOWNS Specially Priced

$1.65

Both tailored and lace trimmed! Slips with panel backs! 34-42. Gowns adorned with French laces, embroidery, net; also dainty print gowns. Sizes 15 and 16.

Lingerie—Third Floor—State.

Most Every Dress Is a $7.95 Value . . . A Few Have Been $5.95

Sale! CREPE and CHIFFON Frocks

Pastels in Lattice and Twill Crepes **$3.95** Ensembles Chiffon, Print, Pastel

The Chiffon Frocks Have Bias Slips

Surely values like these cannot last long! Every style is an unequaled value you cannot afford to miss! And there are two more months in which to wear them! Misses' and women's sizes in the group!

3rd Floor — THRIFTY FASHION SHOP

Kayser's Mir-O-Kleer Ringless Chiffon Hose

Will Wear and Wear Despite Its Sheerness **$1**

- "Marvel Stripe"—stops all garter runs.
- Full 4 inch welt provides ample garter fastening space.
- "Slendo-heel"—all-silk, sturdily reinforced.
- 10 strand toe—which means considerable additional wear.
- Very fine seam.
- "Sansheen"—dulled, rich looking finish.
- All the new summer colors.

Mandel's Hosiery—First Floor—State.

MANDEL'S PHOTO NEWS *The Camera Always Tells The Truth*

Picture Section

Chicago Sunday Tribune.

THE WORLD'S GREATEST NEWSPAPER

July 15, 1934

TWO PAINTINGS BY FRANK VINING SMITH: REPRODUCED BY COURTESY OF THE SCHWARTZ GALLERIES, INC., NEW YORK CITY.

MOROCCAN SPAHIS participate in a Parisian military spectacle.
(Acme photo.)

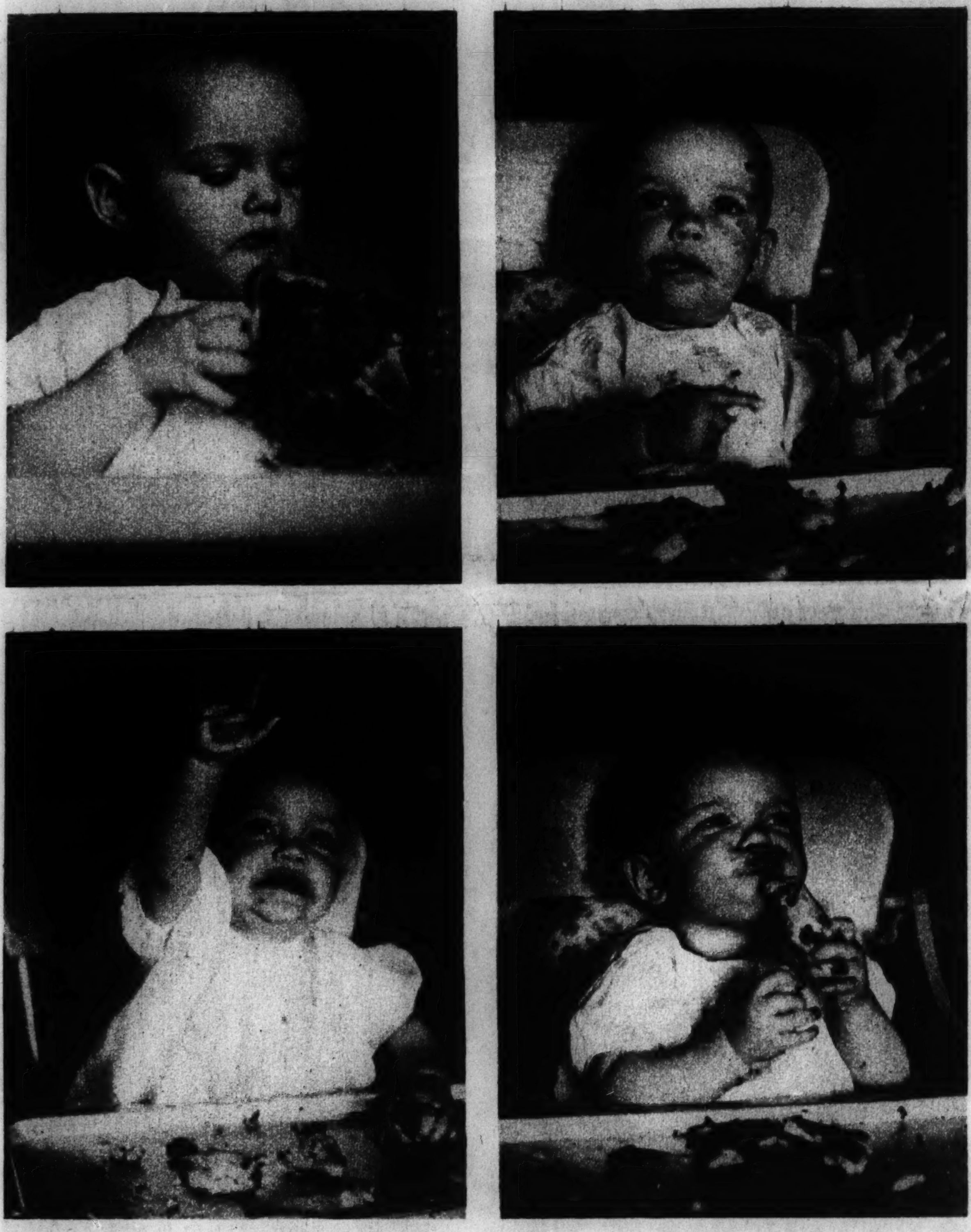

A STUDY IN JAM at the home of Mr. and Mrs. Paul Strite of Los Angeles.
(Acme photo.)

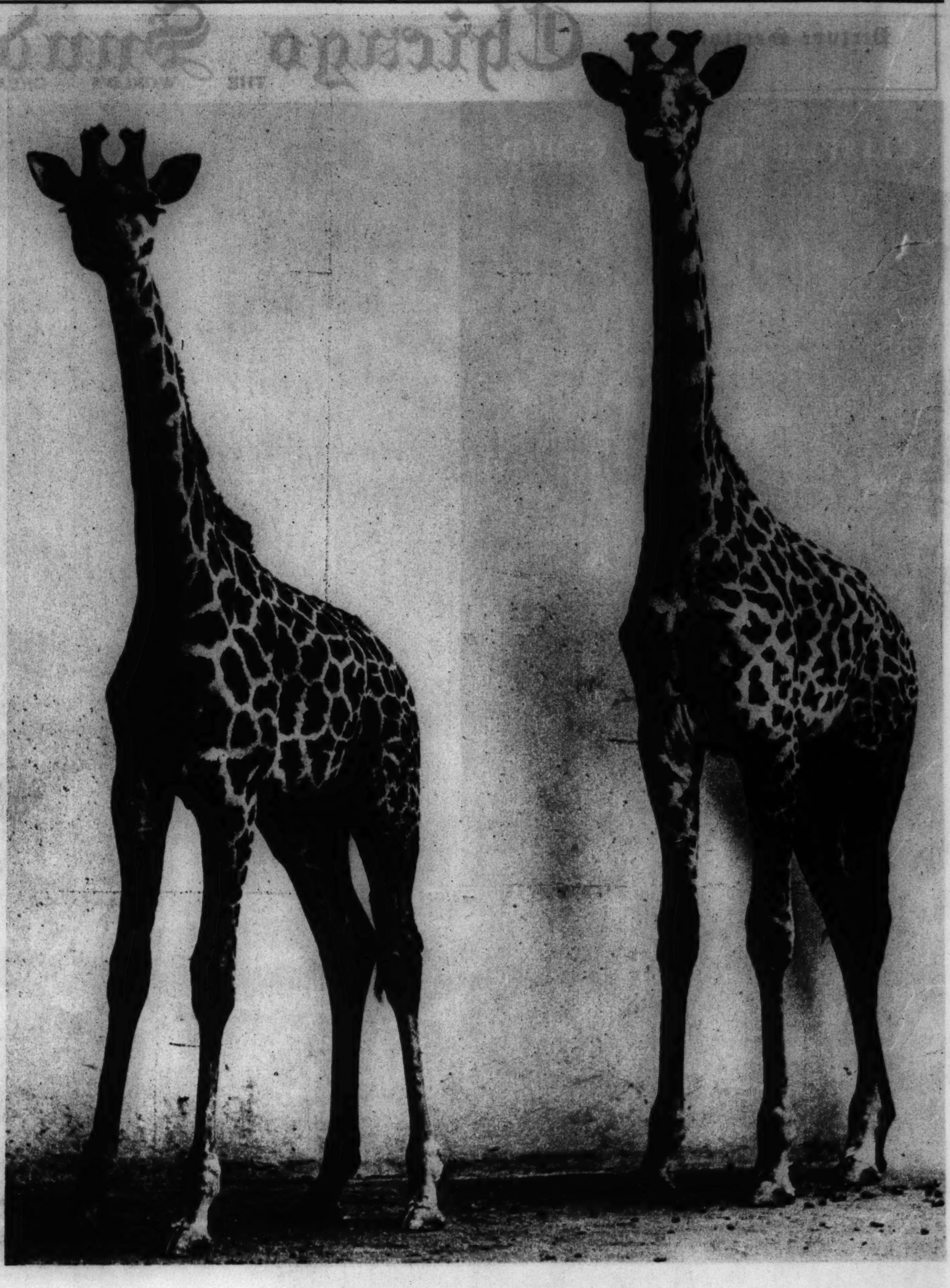

GIRAFFES at Chicago's new barless zoo at Brookfield.
(Tribune photo, by Edward McGill.)

IN PUBLIC AVOWAL OF THEIR MARRIAGE, Batak newlyweds of Sumatra lie down in a village square.
(Ewing Galloway photo.)

Don't Worry Over Rain Spots

Every raindrop on new clothes actually *hurts* you—unless you're prepared with Annette's. This fresh white powder *absorbs* all spots. Sprinkle it on any kind of spot, on any kind of fabric. It works. Don't ever be without it. Annette's Cleanser is a *dry powder* and *cannot leave a "ring."* No effect on color or material. No work. No odor. No fumes. Used by professional cleaners. Revolutionizes all ideas about home cleaning. (25¢ and 50¢; drug and department stores.)

REMOVES SPOTS
Grease
Mayonnaise
Berries
Rain Spots
Grass Stains
Coffee
Perspiration
Ginger Ale
Oil Orange
Tea Milk

FROM MATERIALS
Silks
Velvets
Upholstery
Rugs
Fine Linen
Felt Hats
Cotton
Chiffon
Furs
Slippers
WITHOUT "RING"

NRA

ANNETTE'S PERFECT CLEANSER

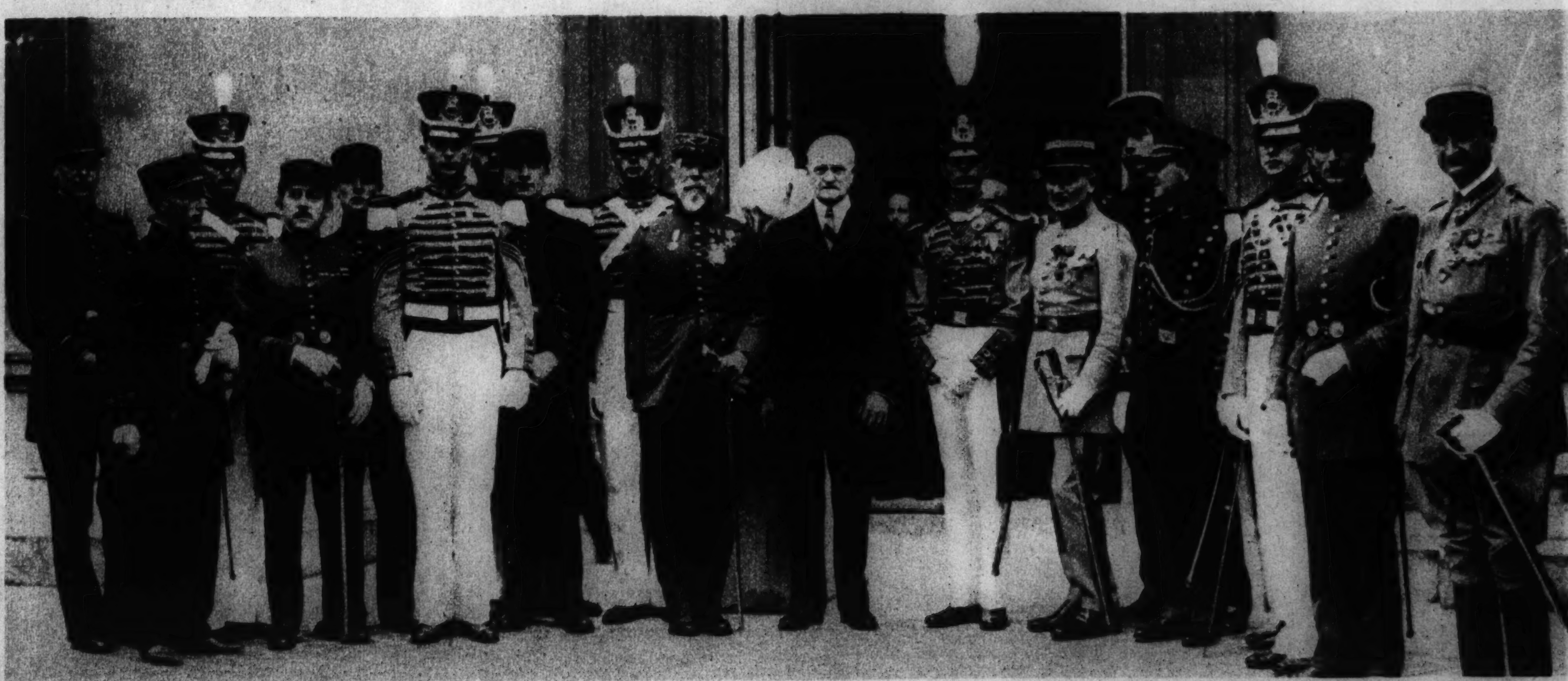

WHEN LAFAYETTE'S SWORD WAS RETURNED TO FRANCE—Gen. Gouraud receives Gen. Pershing (center) and members of New York's Seventh regiment.
(Acme photo.)

BONEYARD—Four ships seized from Germany during the World war, and since paid for, lie rusting at Solomon's island, Maryland.
(Associated Press photo.)

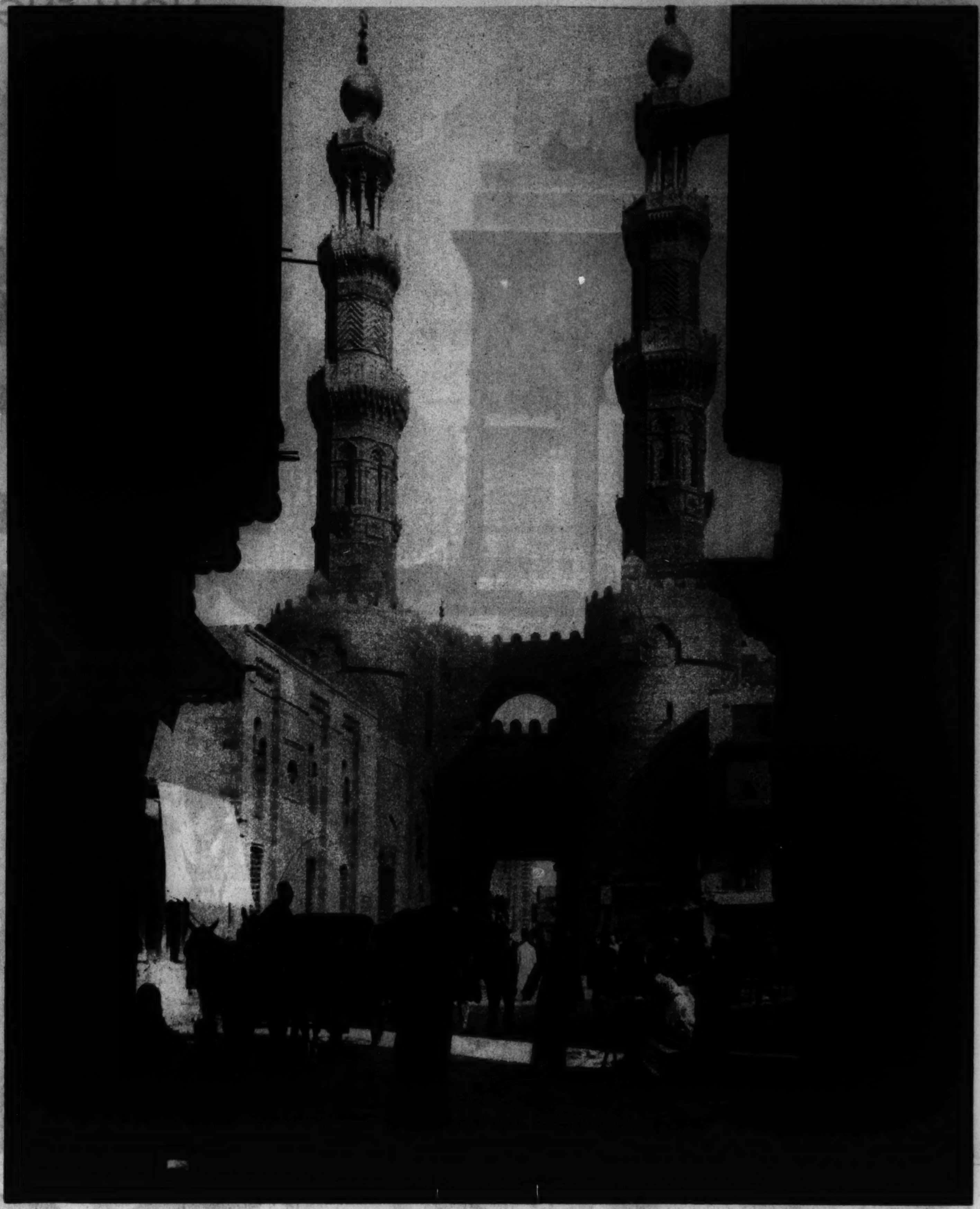

MINARETS OF CAIRO seen through a gateway.
(Ewing Galloway photo.)

JUVENILE WORSHIPERS in a Tokyo religious festival.
(Acme photo.)

ITS SAILS STILL SET, a yacht comes ashore at Plymouth, England.
(Acme photo.)

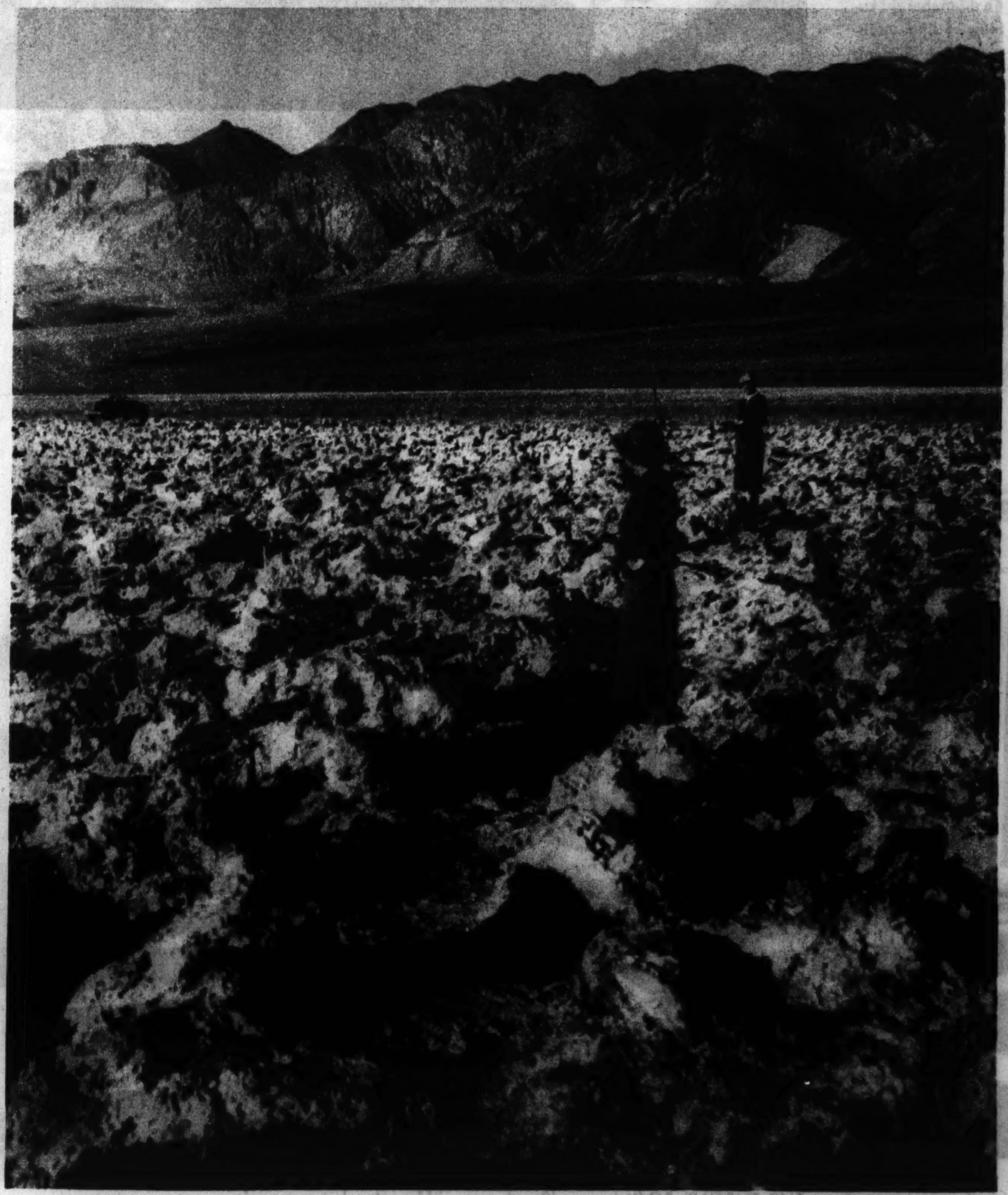

DEATH VALLEY—A summer view of sun-baked salt wastes.
(Ewing Galloway photo.)

HOW ENGLAND SPENDS THE HINDUS' MONEY

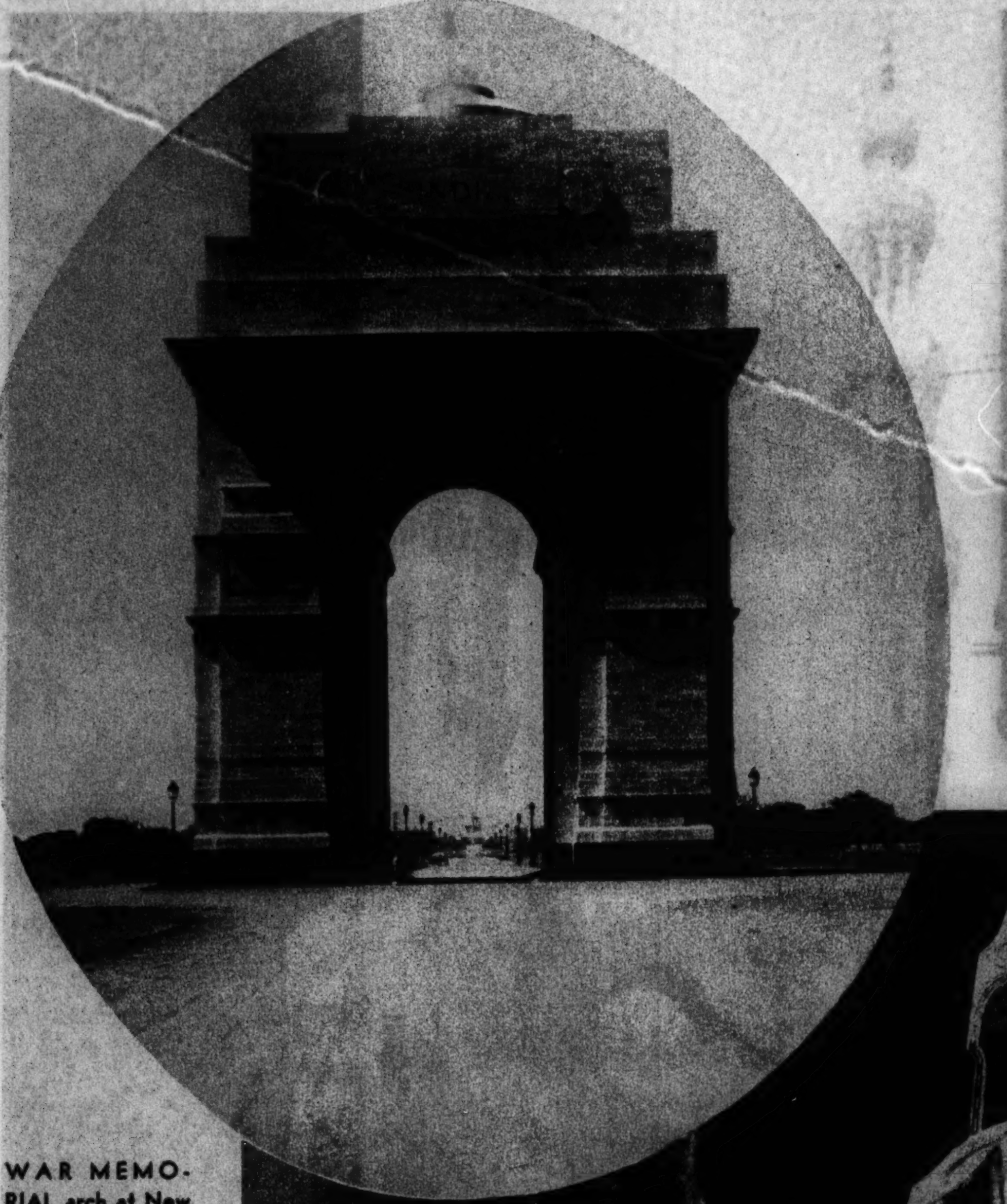

WAR MEMORIAL arch at New Delhi, a part of the new center of British government in India.

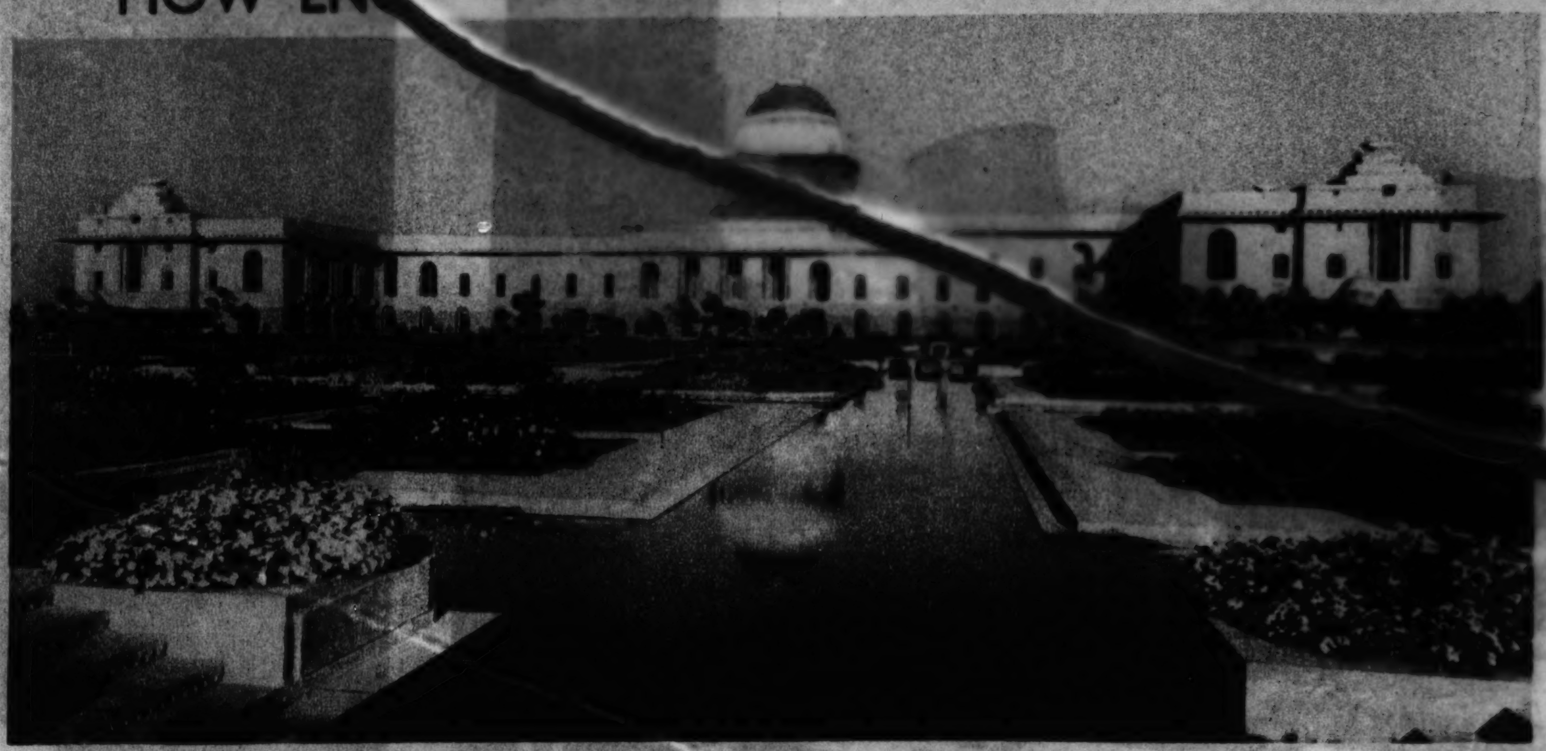

SUPERB GARDENS (above) laid out at the rear of the viceroy's 500 room palace. The edifice is resplendent with marble halls, red velvet carpets, and costly works of art. Mahatma Gandhi said it never should have been built with the money of such poor people.

AN INVESTITURE at the viceroy's house. Attending the earl (the viceroy) and the countess of Willingdon are four pages in blue satin coats—the maharaj kumars of Jind, Jodhpur, and Rutlam, and the nawabzada of Bahawalpur.

THE THRONE ROOM, magnificent scene of spectacular ceremonies.

(Kinsey Brothers photos, from the Illustrated London News.)

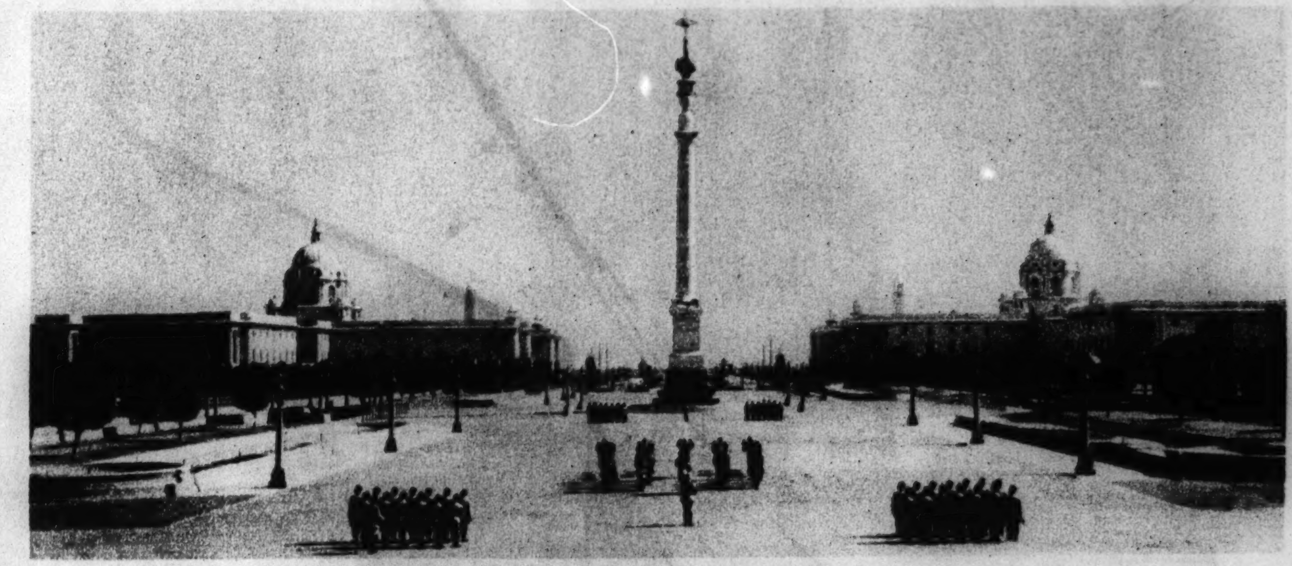

MOUNTING THE GUARD at the viceroy's house. At center, the Jaipur column. Left and right, secretarial buildings.

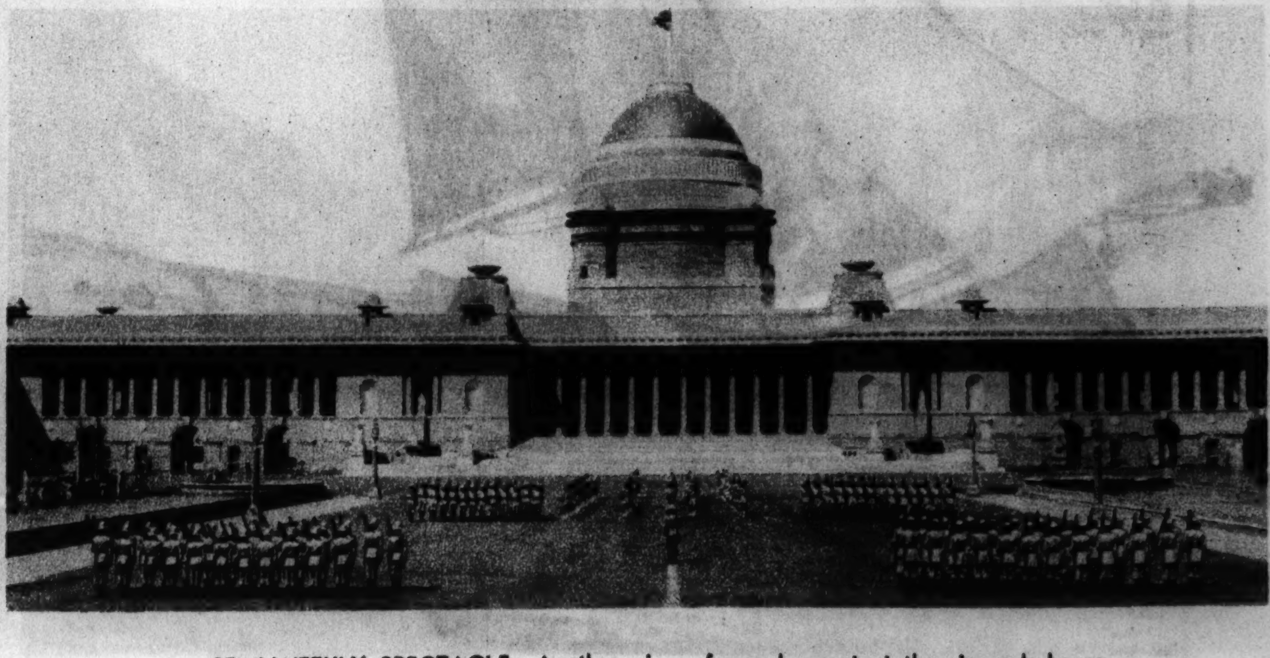

A SEMI-WEEKLY SPECTACLE—Another view of guard mount at the viceroy's house.

THE THRONE ROOM, magnificent scene of spectacular ceremonies.
(Kinsey Brothers photos, from the Illustrated London News.)

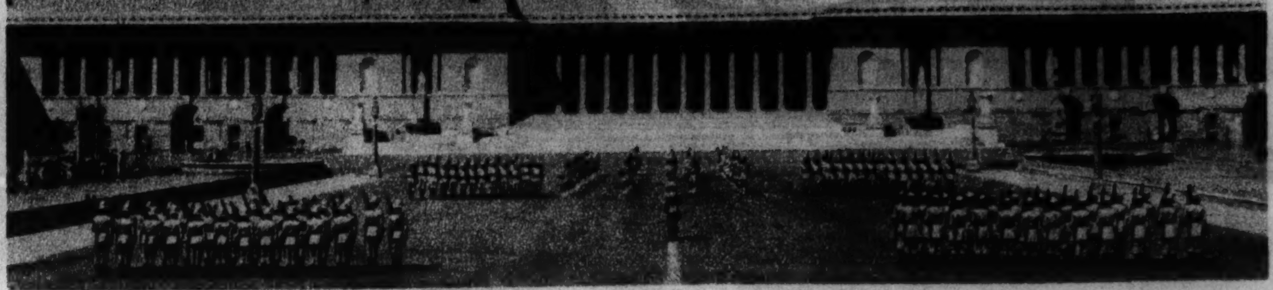

A SEMI-WEEKLY SPECTACLE—Another view of guard mount at the viceroy's house.

NEW FRANCO-BRITISH ACCORD AGAINST GERMANY? Above: Gen. Weygand, chief of French army, inspecting British tanks recently. At right: British troops parade in Paris.
(Acme photos.)

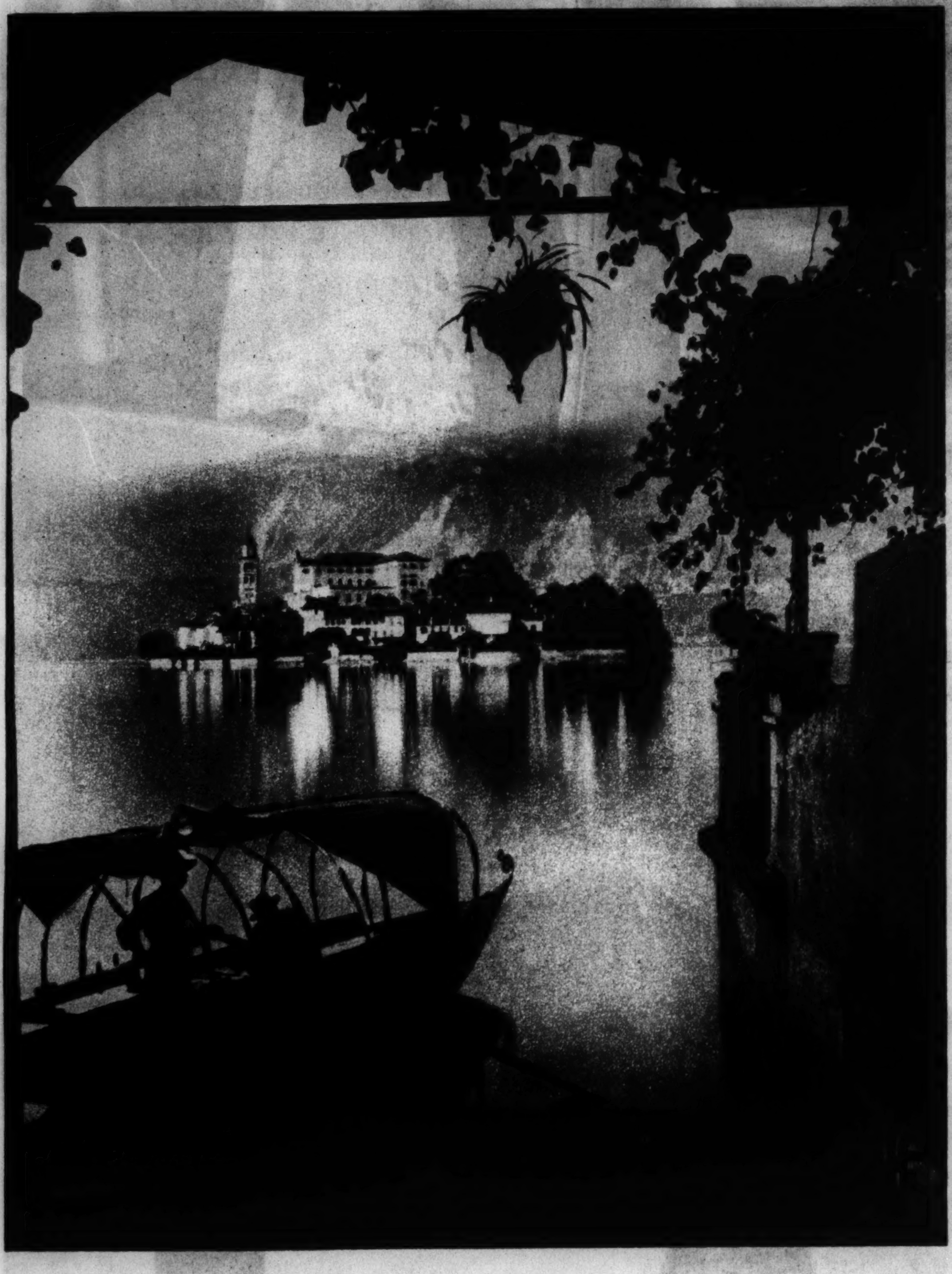

SAN GIULIO ISLAND in Lake of Orta, Italy.
(Ewing Galloway photo.)

MEETING OF DICTATORS. Kemal Pasha, Turkish strong man

NEW FRANCO-BRITISH ACCORD AGAINST GERMANY? Above: Gen. Weygand, chief of French army, inspecting British tanks recently. At right: British troops parade in Paris.
(Acme photos.)

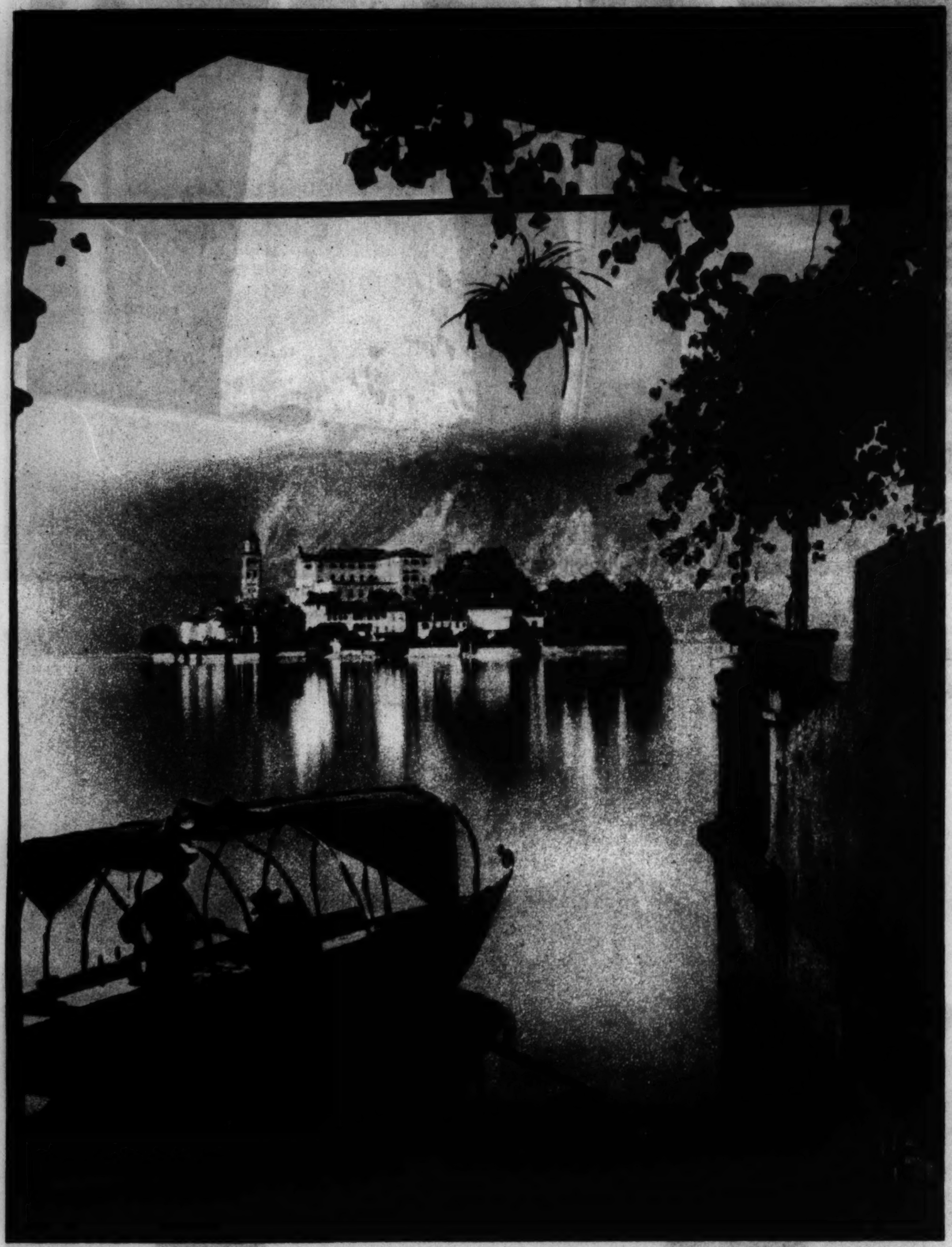

SAN GIULIO ISLAND in Lake of Orta, Italy.
(Ewing Galloway photo.)

EXPERIMENT—Lions on a California farm made this wreckage of an automobile and lifelike dummies placed in their den.
(Acme photo.)

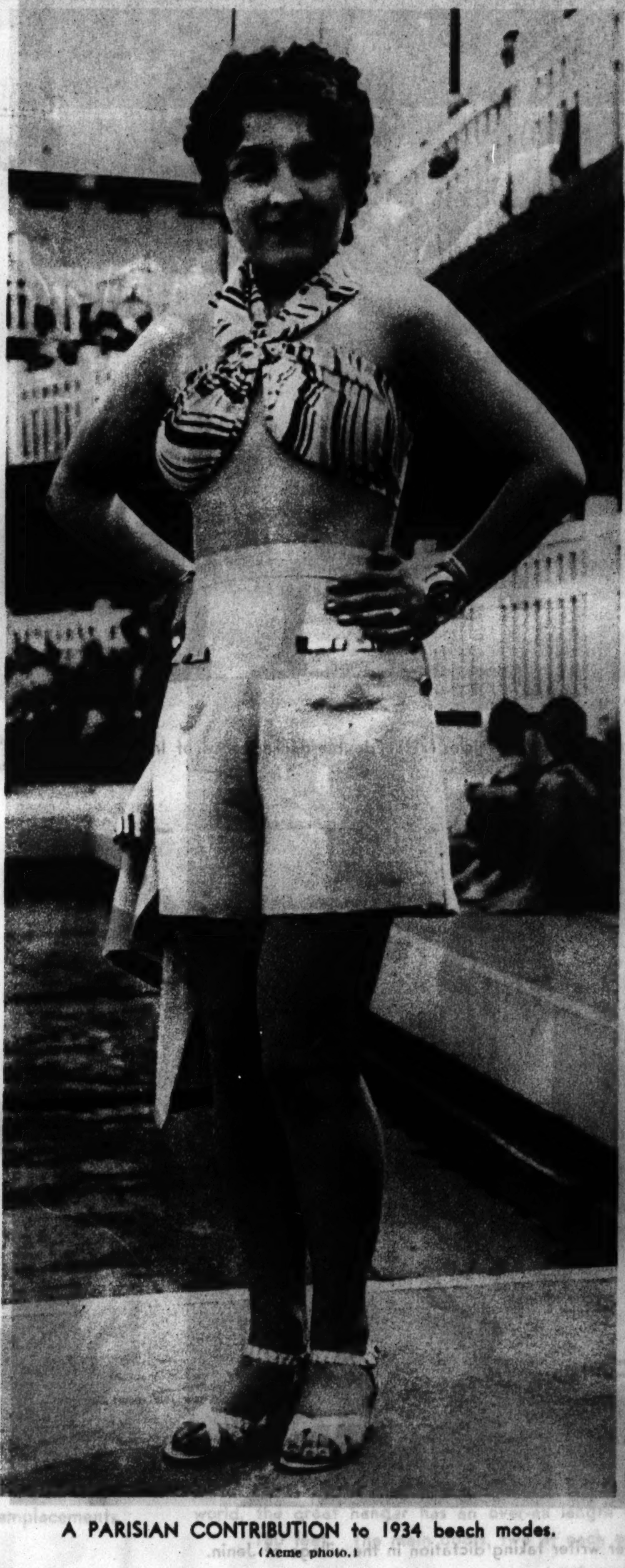

A PARISIAN CONTRIBUTION to 1934 beach modes.
(Acme photo.)

MEETING OF DICTATORS—Kemal Pasha, Turkish strong man, and Riza Khan, shah of Persia, at Tschankaya, Turkey.

EVERYTHING FOR BABY'S ROOM
DIRECT from our FACTORY

WHEN you buy Kroll products you get exclusive styles and quality workmanship. Ours is the only FACTORY in Chicago selling baby carriages and juvenile furniture DIRECT to the consumer. It pays to buy direct from the Factory.

KROLL KRIB

Kroll Youths' Beds —with removable side. Kroll quality throughout. Prices start at $14.95

Mail and Phone Orders Filled— CALumet 7060

Baby Bath $4.95

Kroll Kribs —are built to give hard service. Many exclusive features. Prices start at $8.95

Wardrobes .....$14.95 and up
High Chairs .....$4.95 and up
Baby Scales .....$2.45 and up
Junior Bed, Bow Ends, Bird's-eye Maple $22.75

Send for FREE CATALOG

Chicago Baby Carriage Co.
FACTORY and SALESROOM: 1801 S. MICHIGAN AVE.
All Stores Except Loop Open Tues., Thurs. and Sat. EVENINGS

STAR BOATS RACE in Puget sound.
(Acme photo.)

A FLUFFY MUFF to match frilly sleeves of mousseline de soie supplements Helen Vinson's dinner gown of peach colored lace, high in front, low in back.
(Acme photo.)

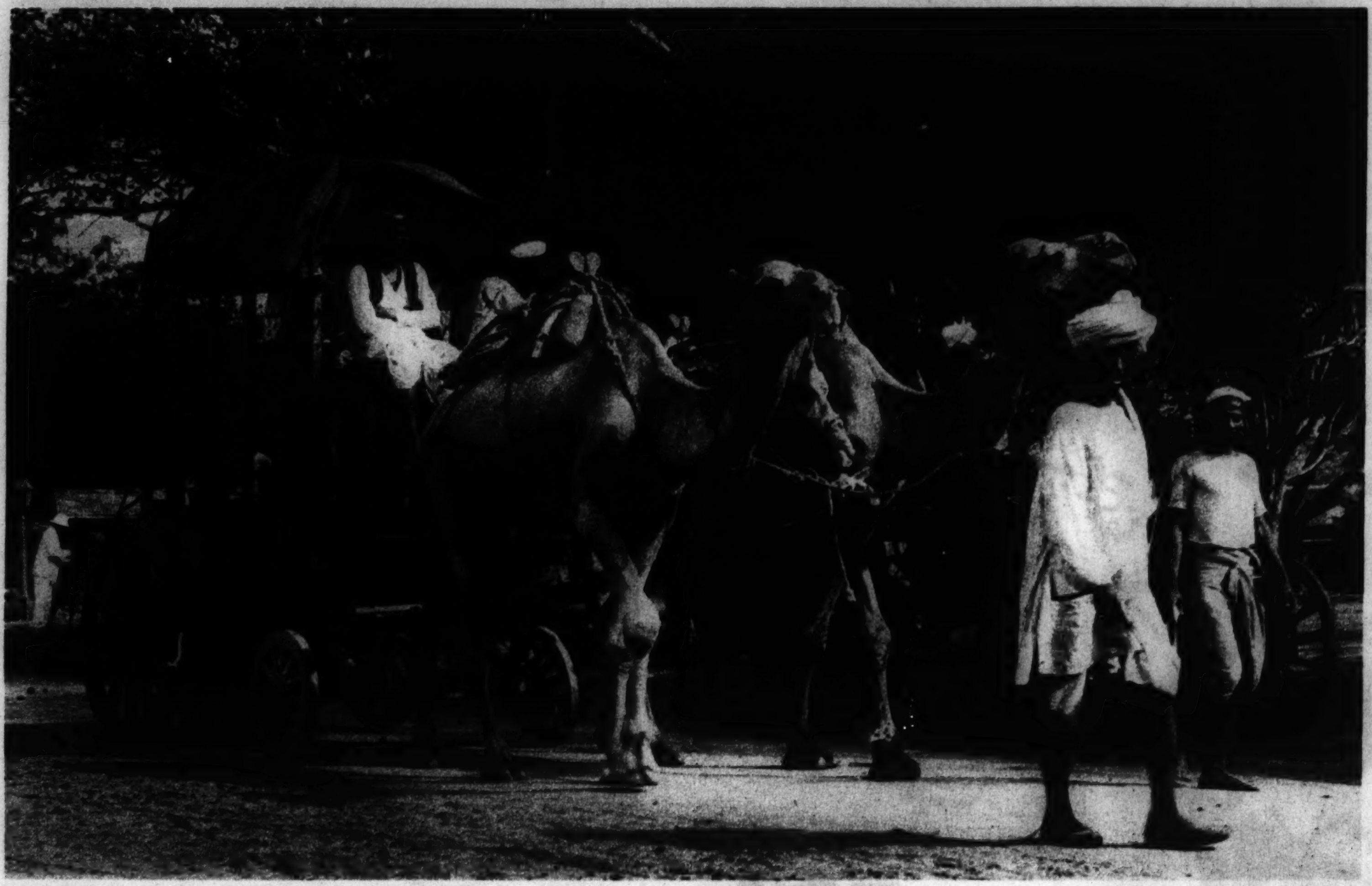

CAMEL PASSENGER SERVICE—One of the world's most uncomfortable vehicles is the double-decked ecca of India.
(Ewing Galloway photo.)

PALESTINIAN PUBLIC STENOGRAPHER—A letter writer taking dictation in the village of Jenin.
(Ewing Galloway photo.)

AMALFI—A Mediterranean shore view in the Italian resort.
(Ewing Galloway photo.)

EYES OF THE NAVY

PART OF UNCLE SAM'S FRAGMENTED SKY FLEET— Naval scouting planes in formation. The United States has five separate air corps, and aviation activities are carried on by seven separate agencies—navy, army, marine corps, coast guard, department of commerce, postoffice department, and national advisory committee for aeronautics.

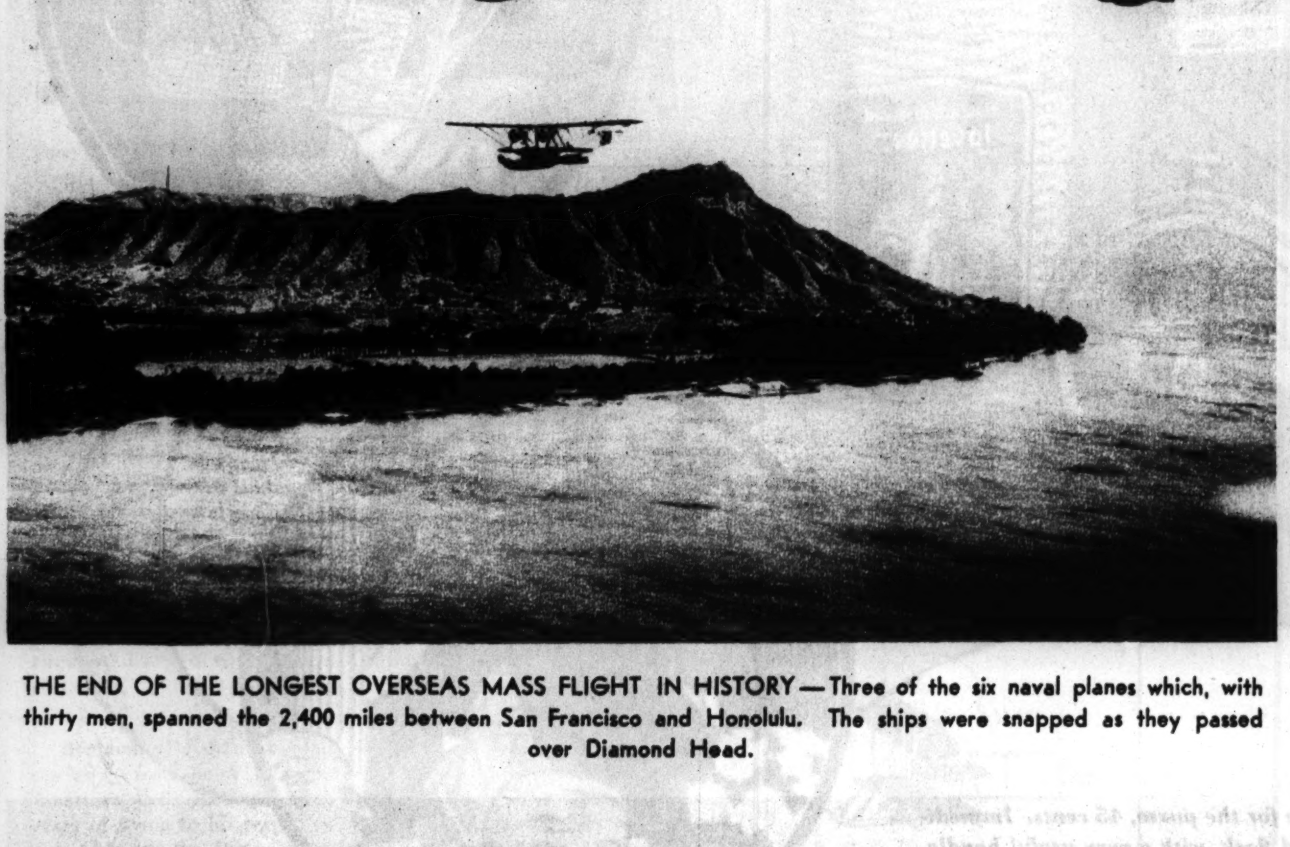

THE END OF THE LONGEST OVERSEAS MASS FLIGHT IN HISTORY—Three of the six naval planes which, with thirty men, spanned the 2,400 miles between San Francisco and Honolulu. The ships were snapped as they passed over Diamond Head.

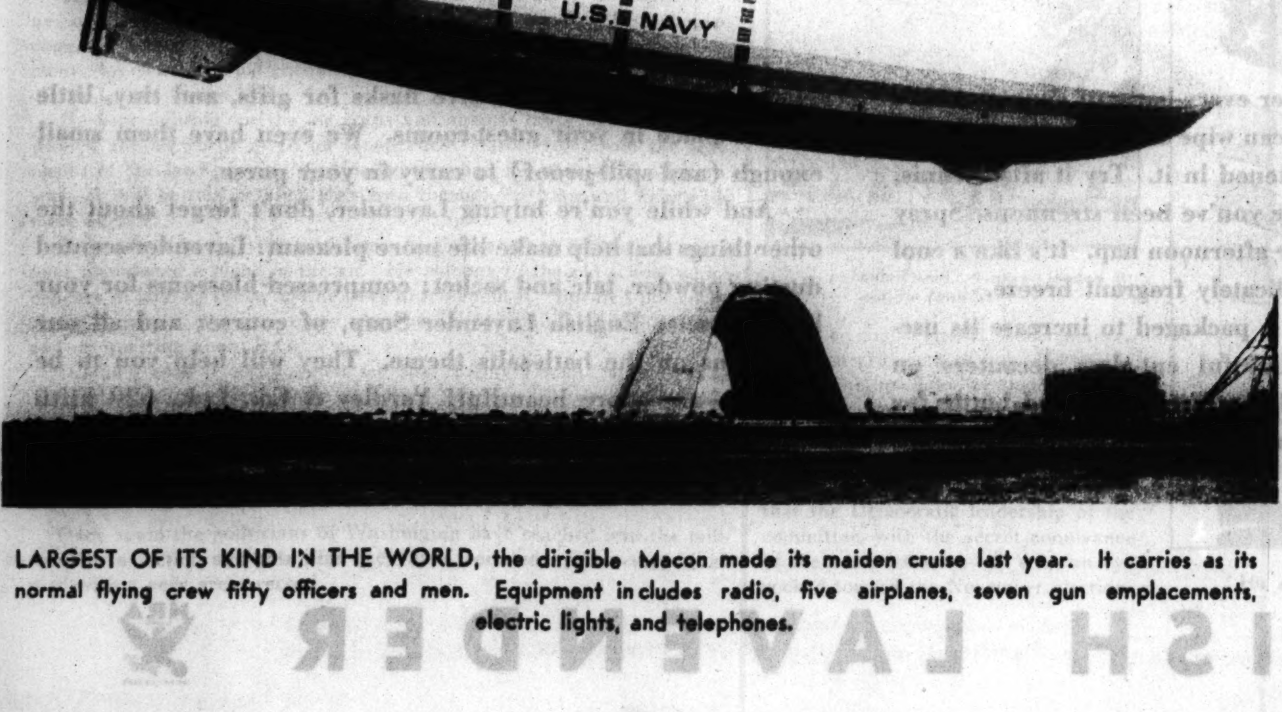

LARGEST OF ITS KIND IN THE WORLD, the dirigible Macon made its maiden cruise last year. It carries as its normal flying crew fifty officers and men. Equipment includes radio, five airplanes, seven gun emplacements, electric lights, and telephones.

THE HOME OF THE MACON—Air view of the $5,000,000 naval air base at Sunnyvale, Cal. Second largest in the world, the great hangar has an over-all length of 1,118 feet, width of 308 feet, and inside vertical clearance of 180 feet. The main doors, two at each end, weigh 500 tons each and are operated by electric motors.

BY APPOINTMENT TO HER MAJESTY THE QUEEN OF ENGLAND

Like a cool breeze blowing....

HOW THE ENGLISH GENTLEWOMAN REMAINS FASTIDIOUS, EVEN ON A SUMMER'S DAY

Lower left, a tiny half-ounce bottle for the purse, 45 cents. Immediately above, a convenient wickered flask, with a very useful handle, $2.20. Top, a nine-ounce gold-capped bottle in the standard series, $3.30; other sizes, $1.10 and $1.90. Lower right, a half-ounce gold flacon, refillable, $1.10 Above, a large wickered flask, for locker, cabana, or traveling bag, $5.

IN THE hot June sun she moves across Ascot's Royal Enclosure, as flawless under her picture hat as though in a shaded Mayfair drawing-room. Curiously, too, she maintains that cool poise, that fastidiousness, as she dashes in a swift two-seater on a country week-end . . . as she appears, very much the goddess, after golf, or tennis, or a dip in the sea off Devon.

Her "secret"? It's no secret at all—but rather a refreshing custom known to her all her life, and to her forebears for generations! She uses Yardley's English Lavender.

It will bring you the same relief from heat, the same refreshment, and flawlessness, *if you use it as she does.*

Use Lavender generously after every bath, of course. Don't forget it on the train, where you can wipe away the dust of travel with a fresh handkerchief moistened in it. Try it after tennis, or golf, or dancing, or whenever you've been strenuous. Spray a little in your room before your afternoon nap. It's like a cool breeze blowing—a soft and delicately fragrant breeze.

Yardley's English Lavender is packaged to increase its usefulness. Keep one of the delightful cut-glass decanters on your dressing-table. There's a large, wicker-covered bottle for cabanas and lockers, and a small one, with a woven wicker handle, for motoring or to tuck away in a corner of your bag.

There are elaborate, expensive flasks for gifts, and tiny, little ones to place in your guest-rooms. We even have them small enough (and spill-proof) to carry in your purse.

And while you're buying Lavender, don't forget about the other things that help make life more pleasant: Lavender-scented dusting powder, talc and sachet; compressed blossoms for your linen closets; English Lavender Soap, of course; and all our variations on the bath-salts theme. They will help you to be cooler—and more beautiful! Yardley & Co., Ltd., 620 Fifth Avenue, New York (Rockefeller Centre); in London, at 33, Old Bond Street; and Paris, Toronto, and Sydney.

YARDLEY'S ENGLISH LAVENDER

Graphic Section

Chicago Sunday Tribune

WORLD'S GREATEST NEWSPAPER

July 15, 1934

Camera News Review

BUROCRATS SEEK TO DISCREDIT GEN. FOULOIS, ARMY'S ACE FLYER

By **John Boettiger**

Washington, D. C.

BENNY FOULOIS leaned back in his chair, grunted at the sudden crick in his back, and then stretched his arms upward as with great satisfaction he reflected upon the task just completed.

He thumbed through the pages of a manuscript, reckoned that here was the biggest thing in future wars, a thesis that would make the frosty old generals of this man's army sit up and take notice.

Young Benny proudly presented his thesis along with those offered by the other members of the 1908 graduating class of the army signal school at Fort Leavenworth, Kansas. He called it:

"The Tactical and Strategical Value of Flying Machines."

Society folk of official Washington gathered at Fort Myer, just across the Potomac in Virginia, on a sunny afternoon just twenty-five years ago this month (July), and they stood in a field with a group of army officers, watching a stunt that produced both amusement and thrills.

Mingling with the ladies, who patted their Psyche knots nervously as a breeze whipped up, were two tall men wearing the flat sailor straws that are so laughable today but were highly stylish in those days. The tall men were Orville Wright and his brother Wilbur.

Orville Wright climbed through the struts and wires of a flying machine which stood on the field, a fragile and perilous looking gadget, and when he sat perched on a narrow support, Benny Foulois climbed up there and sat beside him. Benny was light as a bantam—he's never weighed more than 140 pounds—and Mr Wright was counting every pound those days.

The air pioneer got his engine puttering away and then pulled a lever. With a clatter two giant stones dropped from a crude tower behind the plane. A rope attached at one end to the stones tautened, and the plane fastened to the other end of the rope through pullies, lurched forward along a catapult rail and swerved nervously into the air.

It was the start of the first cross-country flight in America from Fort Myer to Alexandria, Va., 10 miles distance, at 40 miles an hour and 600 feet up! Three world records all broken in one event.

Around about this time folks began singing "Take Me Up in Your Flying Machine."

Eight enlisted men—the entire ground force of the United States army "air squadron"—rushed frantically out on the field at Fort Sam Houston, San Antonio, in the fall of 1910.

"Cripes!" shouted one. "The louey's sure done for this time."

But Lieutenant Foulois wasn't done for, and neither was the army's "Airplane No. 1." When the dust cleared away, and the men pulled their commanding officer loose, they were cheered by his curses. It was found that a wire of the fuselage had ripped its way into Foulois' leg and the plane was a pretty sad mess, but both were mended before long.

Above: "It was the start of the first cross-country flight in America, from Fort Myer to Alexandria Va 10 miles distance . . ."

At right: "'Cripes!' shouted one 'The louey's sure done for this time.' But Lieutenant Foulois wasn't done for and neither was the army airplane No 1' . . ."

That No. 1 of the army's airplanes can be seen today at the Smithsonian institution, but it was cracked up so many times in those days when Benny Foulois was risking death in it that nothing of the original plane remains except the upper wing. Explaining this circumstance to a friend one day, Foulois said, "I never landed it upside down."

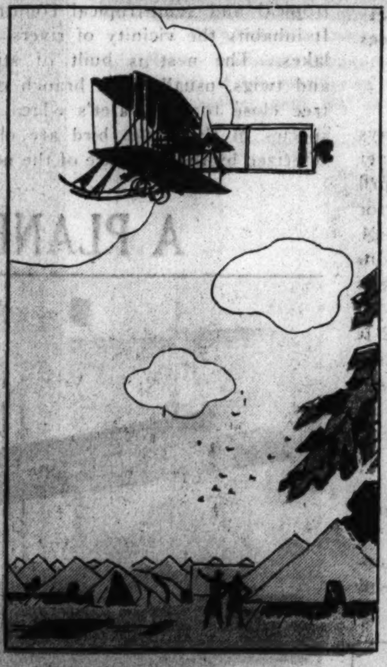

". . . Foulois said, 'I never landed it upside down' . . ."

Benjamin Delahaut Foulois has been in the army ever since he ran away from home to volunteer at 18—for service in the Spanish American war. He's the army's oldest flyer in point of service, has 26 years of flying to his credit, and still pilots his own planes wherever he goes. He put the first wheels on the first army plane. He invented so many safety devices and other improvements designed to increase speed, durability, and efficiency of motors and planes that he can't remember himself how many there were.

Bravely he led the first all-American air squadron over the German lines. More than any living man he has earned the credit for building up the fighting air establishment of his country.

Many times he saw less worthy officers with political backing, favorites of the general staf clique, promoted ahead of him, but he struggled doggedly on, and at last, by sheer force of his record and accomplishments, he went over his enemies and today is the chief of the air corps of the United States army.

He kept fighting for the air corps and against the general staf. He wanted the air corps given an independent status, free from the jealousies of the land armies. In this he thumbed his nose at the general staf—as will be told herein. He's torn through red tape and he's made more enemies.

He's a flyer in every inch of him. In thousands of flights he's never once abandoned a plane in the air. He belongs to the old school which believes in landing them, and he lives to tell about it. But he's not cocky about it; says if the time comes when he has to "bail out," he'll bail out and no question about it.

If you'll read it today you'll see that Benny Foulois' thesis, "The Tactical and Strategical Value of Flying Machines," is as scientifically accurate today as it was when the student first envisioned the worth of airmen dropping bombs, making war maps, spying upon enemy positions, leading armies across country.

Once again the politicians of Washington have reached into the military for a victim, and this time they have pounced upon a very small man with a very great record.

But Major General Foulois, for all the fact that he comes but to the chin of some of his accusers, will give the politicians a good ride for their money, and his friends are giving heavy odds that the doughty chief of the air corps will come out of his present difficulty while the political Goliaths are stretched out on the marble floors of their congressional halls.

A subcommittee of eight congressmen—four Democrats, three Republicans, one Farmer-Laborite—has signed a unanimous report finding General Foulois guilty of inefficiency, unreliability, and "dishonesty," and has demanded that the secretary of war remove the general from his high post.

When it went out to the country that this lifetime soldier had been accused of dishonesty, it was generally assumed that he had succumbed to bribery, had permitted someone to corrupt him with gold.

The evidence on which the committee acted was not disclosed. Its hearings had been in secret. No facts were offered showing any bribery, but there was the charge—dishonesty.

When the accusers were pinned down, however, they admitted that there had been no whit of evidence suggesting even that General Foulois had profited one penny through the letting of contracts for airplanes. There was no evidence, they admitted, impinging upon the general's moral character. And some of them admitted shamefacedly that they had protested that the language of the report was too strong, but had signed it.

Whether the general was inefficient, whether he was a great flyer who could not rise to the demands of executive duty, whether the air corps suffers from mismanagement for which he can be blamed, is all on the griddle, and none can say now how it shall develop.

It might be said, however, that a nonpartisan, nonpolitical board, headed by former Secretary of War Newton D. Baker, has been conducting, since immediately after the air corps failed tragically in carrying the air mail, a thorough inquiry into the efficiency of personnel and equipment of the corps.

"His appointment as chief of staf was inescapable . . ."

The congressional subcommittee has been criticized sharply for having sought the limelight for themselves by a sensational demand for General Foulois' removal at a time when the Baker board was investigating the matter. There have been many reports that the Democratic leadership of the committee, with the secret connivance of the administration—all with an eye cocked toward the November elections

"Whom are they trying to fool? You? Me? Or someone else? I am suspicious. As I say, I fought them for twenty years . . . ."

—is determined to make General Foulois the goat for the air mail fiasco.

There will be more in this story concerning the subcommittee's report, but for the present one sentence of condemnation written by the congressmen stands out clear. The committee had referred sternly to the general's seeming disregard of laws and regulations governing the purchases of supplies, and then added:

"He even testified under oath that in the interest of government he had overlooked the army regulations and broken them hundreds of times—and I will break them again.'"

An enviable badge of shame for General Foulois.

(Continued on Page Four)

MAKERS OF TOKAY WINE AT WORK

(Acme photo.)

HUNGARY, a country producing a large amount of wine for its limited area, is the home of just one single type of vinous beverage that has attained international importance—Tokay. Pictured here is a typical scene in the wine country of Hungary. Most of the work of wine making is done by peasant families of the region. The formulas are handed down from father to son.

Tokay is a rich, sweet drink of topaz color, which has been imitated successfully by wineries in a number of other countries. The name comes from the Hungarian town of Tokay, center of the vineyards from which come the grapes employed in the making of the wine. Tokay contains by volume from 12 to 15 per cent of alcohol, with the average about 13 per cent. The vine has been transplanted and cultivated widely in America, and California today is an important producer of Tokay grapes and Tokay wine.

Prohibition repeal, of course, has greatly stimulated the production of wine in all countries where viticulture is an important industry. Not the least important of these is Hungary, although the output of Tokay wine there is small in comparison with the amount of wine produced for export in such wine making countries as France and Italy. All of the wine countries, too, must meet stiff competition from the United States. Because of import duties, foreign wines cost more.

LYRICISM AND STRENGTH FOUND IN THESE NAMES

Vivian Duncan

Una Merkel

Virginia Bruce

Vivienne Segal

Tito Schipa

By Dorothy Schmidt

BECAUSE the letters T and U cannot muster an imposing list of names individually, they are combined here with V, which has a longer array of titles to its credit. This union creates a wide scope of both well known and rather obscure names from which the parent may choose.

Collectively, the masculine names beginning with one of these three letters have one outstanding characteristic. It is strength. They convey an impression of dominance and solidity dear to the heart of every man. Yet several inherit, also, a certain quality of lyricism Valery and Tristan, as well as Vitalis, attain a definite poetry.

In the case of feminine names the situation is virtually reversed Most are fanciful and delicate, certain to delight the now tiny daughter when she grows up.

Theodore—Theodorus, meaning divine gift," was universal in the east and west, and its feminine in the Eastern church. There were numerous saints called by the name. The ancient Britons must have known and used the title, for there are many small saints of princely birth by the name of Theodorus in their calendar. Tudor became an acknowledged surname, and in two generations it was transformed into a royal one.

The fourth archbishop of Canterbury, who first sketched the English ecclesiastical system, was named Theodore. But the English of his time did not adopt the name, for in Britain the title is one of comparatively recent introduction. Theodore is really hereditary only in Wales, Greece, and Venice.

Thomas—Long before the Portuguese created St. Thomas as their patron saint, the name was revived in every part of Europe, along with other apostolic names. But the great prominence of the name was due to the murdered archbishop known as Thomas a Becket, or St. Thomas of Canterbury. His shrine in that town was the goal of pilgrims, foreign as well as British. His popularity rendered Thomas a deeply rooted English name, source of many surnames.

Vladimir Horowitz

Theodore Roosevelt

Ursula Parrott

Ulrich—From Udalrich, archbishop of Augsburg until the year 973, came the present name, a contraction. The Germans created the shortened form and made it a favorite name and that of a national saint. Ulrich and its feminine were spread throughout the countries influenced by the empire, and the girl's name became prevalent in Denmark, where it was introduced by German queens.

Virginia—It is not easy to separate the idea of Virginia from "virgo" (a virgin), especially since Sir Walter Raleigh gave that name to his American colony in honor of the "virgin queen." And it was probably under this impression of virginity that the French author, Bernardine de St. Pierre, gave the name Virginie to his heroine of the tropical Arcadian romance, "Paul et Virginie," which made the name extremely popular in France and England, as well as in Germany.

Vivian—Viva, from "vivus" (alive) was the first name of a noble young matron of Carthage, the story of whose martyrdom is one of the most stirring narratives in the annals of the early church. Viviana was a name of later Roman days often, in the west, pronounced with a B, and there was a Christian maiden, named Bibiana, put to death by a Roman governor under pretense that she had destroyed one of his eyes by magic, a common excuse for persecution of Christians in those days of intolerance. A church was built over her remains in 465 and it is curious, considering the accusation against her, to find the name Vyvyan or Viviana as an enchantress of King Arthur's court.

Next week: W, X, Y, and Z names

NAMES DEFINED

BOYS

Ted (Teu.)—Rich guard
Terry (Eng.)—People's rule
Theobald (Teu.)—People's prince
Theodore (Gr.)—Divine gift
Thomas (Eng.)—Aramaic twin
Tom—Same
Thurstan (Teu.)—Thor's jewel
Timothy (Lat.)—Fear God
Tito (Lat.)—Safe
Tobias (Heb.)—Goodness of the Lord
Tristan (Kelt.)—Herald
Tristram—Same
Ulric (Teu.)—Noble rule
Ulrich—Same
Valdemar (Teu.)—Powerful fame
Valentine (Lat.)—Healthy
Valery (Teu.)—Slaughter ruler
Victor (Lat.)—Conqueror
Vincent (Lat.)—Conquering
Virgil (Lat.)—Flourishing
Vitalis (Lat.)—Of life
Vladimir (Slav.)—Ruling the world

GIRLS

Teresa (Gr.)—Carrying ears of corn
Thalia (Gr.)—Bloom
Tecla (Gr.)—Divine fame
Theodora (Gr.)—Divine gift
Theodosia—Same
Tiffany (Gr.)—Divine manifestation
Tilda (Teu.)—Mighty battle maid
Tina (Teu.)—Man
Ulrica (Teu.)—Noble rule
Una (Kelt.)—Famine
Ursula (Lat.)—Bear
Valentine (Lat.)—Healthy
Valeria—Same
Valerie—Same
Veleda (Teu.)—Wise woman
Venetia (Kelt)—Blessed
Vera (Slav.)—Faith
Verena (Gr.)—True picture
Veronica (Gr.)—True image
Veronique—Same
Victoire (Lat.)—Victorious
Victoria (Lat.)—Conqueror
Vida (Heb.)—Beloved
Viola (Lat.)—Violet
Violet—Same
Virginia (Lat.)—Flourishing
Vivian (Lat.)—Lively
Vivienne—Same

AS ABOVE SO BELOW by Wynn

Look for your birthday or the group in which it appears throughout the following notes—it may be mentioned more than once. Mark it with a pencil wherever you see it, and then pay attention to the counsel given.

WHAT STARS COUNSEL FOR CURRENT WEEK

WHEN we are most forcefully reminded of our past we often don't care to have it arise and aim its finger at us. But, after all, our past is mostly our own—and at our doors. Think, this week, of what you are building for the future. Today and tomorrow: Be aware of all creative opportunities. Tuesday and Wednesday: Check up all angles of service, by you and for you Thursday and Friday: Co-operate with partner or mate. Saturday and Sunday: Guard finances.

BUSINESS AND OCCUPATION

Go after improvements in relations with important executives and superiors this week, if you were born Jan. 13-25, May 16-29, July 16-28, Nov. 18-30, or Oct. 3-26; but ask only for what you are sure you deserve. Be cautious with such matters (involving those above you) if born Sept. 8-Oct. 2—avoid clashes and their causes Natives of Sept. 18-Oct 11 (note overlaps with foregoing), also those born Jan. 21-31, May 10-20, July 24-Aug. 3, and Nov. 12-22 should be active mentally and physically in buying, selling and general trading this week. If you are a son or daughter of Dec. 18-Jan. 9, go after money and other evidences of reward in all occupational ways. Be advised, Jane Cowl, Andre Kostelanetz, Barney Ross, Lew Ayres, Alfred E. Smith, William B. Fox, Mrs. Calvin Coolidge, Carl Sandburg, and Burton Holmes. Keep a careful eye on responsibility in a public or occupational way if born April 23-May 17. Be ready and willing to change in this department this week, when your brain clicks with your emotions (when what you want is really best), if born June 21-July 28.

Mrs. Calvin Coolidge

TRAVEL AND STUDY

Make the most of distance, whether place, people, or new ideas, if born Jan. 17-Feb. 9. Avoid hasty emotions in this department if born Dec. 14-Jan. 6. Caution is advised in travel if you were born May 24-June 18, or Oct. 4-Nov. 26. Steer around machinery risks if born Aug. 5-29.

FINANCES AND ESTATE

Be alert for financial opportunity now, particularly if born March 5-9, April 2-6, Sept. 7-11, Oct. 5-10, or Aug. 16-Sept. 8. Guard against surprises and freeze-ups in this department, if born Dec. 25-Jan. 25. Natives of Feb. 28-March-April 23 should be most cautious in new matters; also avoid extravagance in either bank balance or estate. Those born May 12-June 5, and July 11-Aug. 3, should keep away from the wrong kind of optimism for awhile.

SOCIAL AND ROMANTIC

Ooze around the causes of scandal, especially if born June 29-Aug. 8 or Sept. 10-Oct. 4—don't let it grow up. Improve the social side of life if a native of Dec. 2-Jan. 11, May 31-June-July 13, Jan 31-Feb. 23, or Sept. 2-26. Accent on romance now, if you were born Dec. 3-28, Feb. 6-March 25, April 12-May 6, or May 18-June 12. Make new friends if born Nov. 16-Dec. 9, May 31-June 25, or July 31-Aug. 24; note all new acquaintances this week for mutual benefit.

PERSONAL

The sands of life are always shifting—don't yearn for a quiet time of it, especially if born April 6-29, for a while; similarly for those born Feb. 16-19, Aug. 20-24, and Oct. 23-27. Watch the emotions carefully for some time to come if born Aug. 18-Sept. 11, Feb. 27-March 2, April 9-12, or Oct. 12-16 (especially if married). This is a period of expansion (can be mostly good, too) for those born Sept. 23-Oct. 16. Hold back sensibly if born Jan. 23-Feb. 15. Watch the inner feelings and their outer expression this week, if you entered the world June 5-July 30; the tendency is to be attracted to, and attractive to, the opposite sex—but take it slow and easy.

YOUR FUTURE FORECAST

Wynn has compiled, especially for readers of THE TRIBUNE, detailed analyses of the future to July, 1935, giving counsel for all activities of life. Price: At the Tribune Public Service Offices (1 South Dearborn or Tribune Tower), 2 cents; by mail, 5 cents in stamps or coin. To order by mail, use this blank:

WYNN, CHICAGO TRIBUNE

Name.................................... Birth Date.........

Street Address...

City.................................... State..............

(Inclose 5 cents in stamps or coin for each Horoscope ordered by mail.)

NOTE: Wynn cannot undertake to answer personal inquiries

Help Kidneys

Don't Take Drastic Drugs.

You have nine million tiny tubes or filters in your Kidneys which may be endangered by using drastic, irritating drugs. Be careful. If poorly functioning Kidneys or Bladder make you suffer from Getting Up Nights, Leg Pains, Nervousness, Stiffness, Burning, Smarting, Acidity, Neuralgia or Rheumatic Pains, Lumbago or Loss of Vitality, don't waste a minute. Try the Doctor's prescription called Cystex (pronounced Siss-tex). Formula in every package. Starts work in 15 minutes. Soothes and tones raw, irritated tissues. It is helping millions of sufferers and is guaranteed to fix you up to your satisfaction or money back on return of empty package. Cystex is only 75c at all druggists.

[ADVERTISEMENT]

Lost $500

Six months delay cost H. N. Van Vleet, Rockford, Ill., a total of $500, according to his own report. He had apparently spent that much for relief of stomach suffering before he heard of Udga. Today for the first time in five years he says he can eat anything. He now gives credit for his recovery to the Udga Treatment, based on a famous stomach specialist's triple-action prescripition. Its purpose is to neutralize excess acid, soothe and heal the inflamed stomach lining and stop pain. Already 54,169 letters praising the Udga Treatment have been received from victims of acid stomach, indigestion, heartburn, gas pains, belching and other symptoms of excess acidity. Write Udga, Suite 44, Foot-Schulz Bldg., St. Paul, Minn., for a free sample. The 7-day trial box of Udga Tablets is sold on a money-back guarantee of satisfaction by good druggists.

SKIN BLEMISHED?

Try This! Get Quick Relief!

Now you can easily get rid of ugly pimples—it's so simple. Trying to cover them up with costly cosmetics is useless—just a waste of money. Simply get a 35c box of PETERSON'S OINTMENT. A single application will relieve irritation, bring pimples to a head and aid nature in healing. PETERSON'S has benefited thousands in last 30 years. Help clear up your skin—get quick relief or druggist will refund your money Try PETERSON'S—you can't lose.

Sample Free. Write Peterson Ointment Co., Dept. T-32, Buffalo, N. Y.

NOT BEAUTIFUL, BUT WHAT A FISHERMAN!

NOT especially beautiful is the snake bird, or darter, but what it lacks in beauty it makes up for in ability as a fisherman. The bird moves through the water with only its neck and bill visible above the surface. Its sharp, piercing eyes can see fish swimming at a considerable distance. The bird moves stealthily upon its prey and when within striking distance makes a quick stab at the fish, usually hitting the target. As it moves, the darter has the appearance of a snake swimming on the surface. The bird is a native of Florida, Africa, and other tropical and semi-tropical countries It inhabits the vicinity of rivers and lakes. The nest is built of sticks and twigs, usually in a branch of a tree close to the water's edge. All species of the snake bird are characterized by the structure of the neck.

(Acme photo.)

A PLANE THAT FLIES LIKE A BIRD

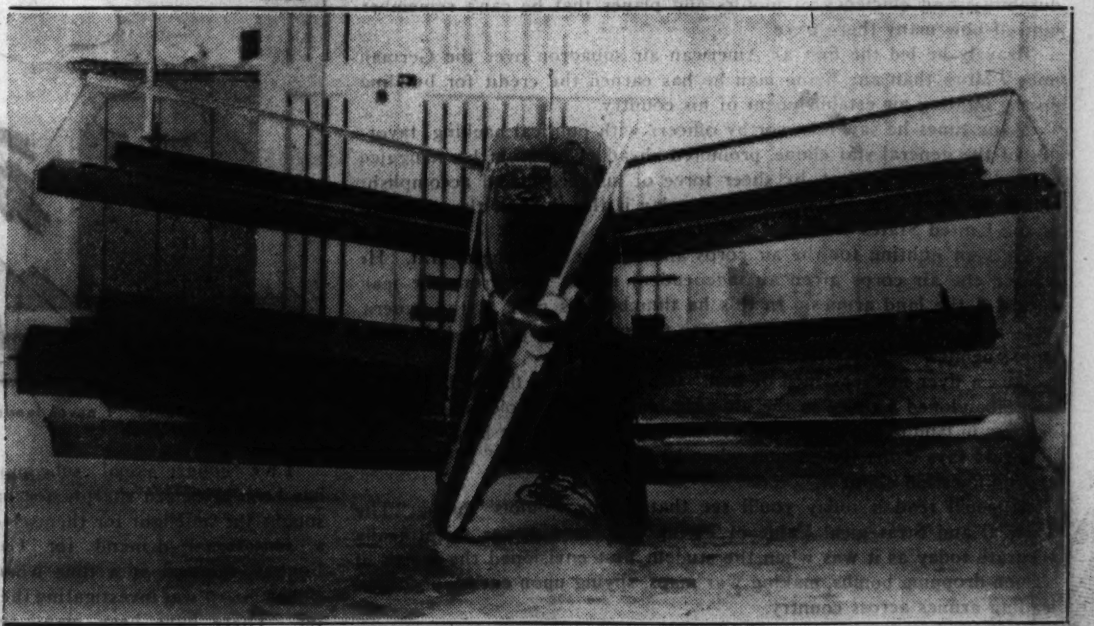

(Associated Press photo.)

LATEST innovation in the design of airplanes is that pictured here. This plane, the invention of Prof. F. K. Kirsten of the University of Washington, has six "wing blades" in place of the conventional wings. It was demonstrated recently at Stanford university, Palo Alto, Cal. The six "winged blades" are mounted on rotating discs, which in turn fit into a large rotating disc on each side of the fuselage. The blades make one-half revolution to each turn of the main disc and beat the air down and back as they whirl at high speed, much like the wing action of a bird.

WANTED: A PRINCE CONSORT FOR JULIANA OF HOLLAND

By Sigrid Schultz

Amsterdam, The Netherlands

PRINCESS JULIANA, future queen of Holland, whose visit to England in search of a husband was cut short by the death of her father, Prince Consort Henry, is just the kind of girl most men would love as a sister; a good sport, gay, reliable, genuinely kind greatly interested in the well being of others. But as to romance, that is a different matter. Juliana is slightly robust; it is her mother's pride that all coquetry was driven out of her in a strictly supervised education, and even princesses are badly handicapped when they must face romance without an ounce of coquetry in their make-up.

You have read about the poor little rich girl who never found real happiness. Lovable, twenty-five-year-old Juliana is the poor little princess vainly seeking happiness, deprived of it because of her power and wealth.

Many are the candidates who have been named as possible suitors for Juliana. But Juliana wants more than a mere prince consort. She wants love, and everything is conspiring to deprive her of it.

Her mother, Queen Wilhelmina, thinks the girl should marry; but she does not realize that she is the one who is really making it difficult for Juliana to find the ideal husband. The queen has really made good at her royal job. She has lived for nothing else. She has become hard. She has become staggeringly stout. She runs young Juliana with an iron hand. The late prince consort spent a great deal of time outside Holland—evidently because the atmosphere in his home was not very happy. Wouldn't that be enough to scare the bravest of the brave young princes away from Juliana's trail? Only few have enough self-confidence to believe they may be able to manage mamma-in-law, Her Majesty the Queen, and their own young spouse, the future queen.

German Princelets Not Favored

Through her grandmother, Queen Emma of Holland, and through her late father, Prince Consort Henry of the German dukes of Mecklenburg, Juliana has many German relatives; quite a few young princes old enough to become prince consorts are among them. Grandmother Queen Emma was anxious to see a German prince on the throne of Holland, but Holland is not very anxious for a German prince. After all, Holland is a rich little country, and would prefer to have a future prince consort who hails from a reigning family—not one of the numerous little dethroned German princes.

The Dutch would love to see Juliana pick a fiance from among British royalty. And their expectations received slight stimulation when news dispatches announced that the prince of Wales had been highly attentive to the princess at a dinner dance in London.

For a number of reasons, however, it is unlikely that the prince of Wales ever will lead Juliana to the altar. First, the British do not relish the idea of seeing a royal prince as prince consort of a small country. Second, if the marriage should take place, the Netherlands would become a mere province of Great Britain when the prince of Wales ascends the throne. And lastly, Wales appears as persistently chary of matrimony as ever.

There are few other princes of royal lineage in England of the right age for Juliana. The duke of Gloucester, fourth son of the king and queen of England, who is thirty-four years old, often has been mentioned as a possible match for her. But Prince Henry is much like his brother, Wales—matrimony does not lure him strongly. A bridegroom, of course, might be found among the British nobility. The duke of Northumberland is one of those mentioned.

Swedish, Then?

Sweden's position in the matter is different from that of England. The country is smaller. Its diplomats look to rich little Holland and the Dutch colonies with admiration, not patronizingly, as does England. Some of its young princes are very fond of Juliana; they enjoy her friendly sallies, and Juliana has spent many a happy hour with her Swedish friends. So much so that when young Prince Bertil of Sweden, fourth son of the crown prince, timed his visit to Windsor to coincide with that of Juliana, all court gossips agreed that here was romance at last for dear Juliana. It is true that Prince Bertil is only twenty-two years old, three years younger than Juliana; but this will be overlooked if Juliana and the young prince really fall in love with each other.

Juliana herself is not so sure. She told close friends of hers before leaving The Hague to visit King George and Queen Mary that she would not marry without being truly in love. She whispered that she believed many of the dark hours in the life of her successful mother were due to the fact that as a young princess she did not take time to get acquainted with her prince-consort before their marriage; that she married him because she felt it was time for her to marry; while Juliana, basking in the genuine love of the Dutch people, believes they'll sympathize with her if she refuses a marriage of convenience and keeps on looking for love.

Her late grandmother, Queen Emma, was adept at staging little parties and trips in the course of which Juliana could meet young princes. One winter—in 1930—she had to go in for winter sports in Obersdorf, in Bavaria. Queen Wilhelmina went along and watched Juliana meet young German princes. The queen would go into the woods and paint landscapes—that is her hobby—and Juliana would have to accompany her very, very often. Prince Wilhelm-Ernst of Erbach-Schoenberg saw more of Juliana than the others, and rumor had it he would be Holland's new prince-consort. He was five years older than Juliana, and earning his living as state supervisor of forestry—not a highly lucrative job. When The Tribune interviewed him at the time, he was quite emphatic in his denial of a Juliana romance—he, too, had that purely brotherly attitude, classing her as a grand girl—but romance seemed out of the question.

Princess Juliana. . . . Her rearing has been discouraging to romance. Until she was of age, she was not allowed a florin for crepe de chine and such; and to this day she must buy her clothes in a shop chosen by Queen Wilhelmina for its conservative styles.

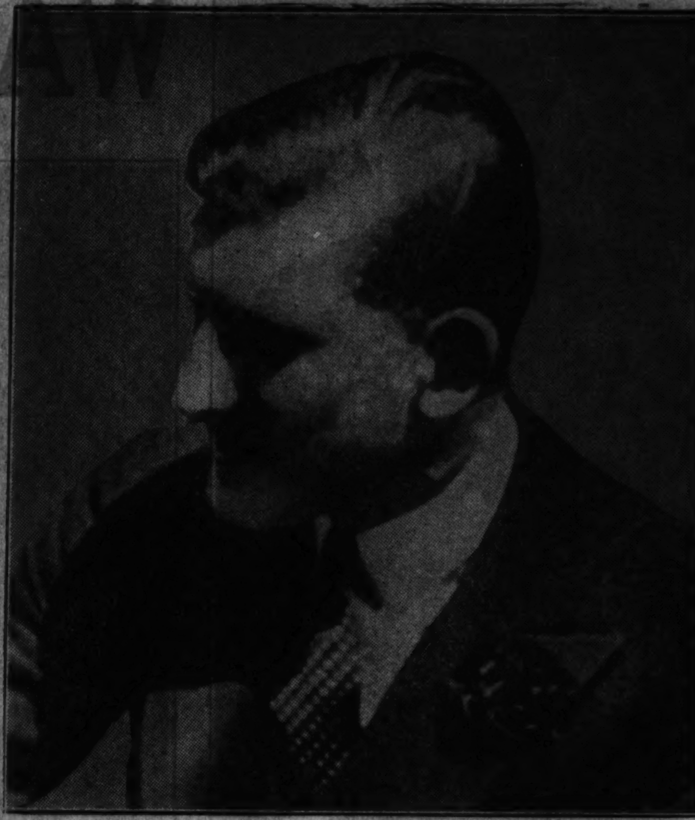

(Acme photo.)

The duke of Northumberland, one of the British aristocrats who has been mentioned as an eligible match for Juliana.

(Acme photo.)

Iron-willed Queen Wilhelmina, whose own matrimonial career has discouraged potential suitors for Juliana's hand.

Juliana at the age of 2. Her training even then was being rigorously shaped by her determined mother.

(Underwood & Underwood photo.)

In Flemish costume. Juliana has a warm place in the hearts of her countrymen, and she hopes they will be patient until real love comes her way.

(Underwood & Underwood photo.)

The future queen at the age of 18, when, under the Dutch constitution, she automatically became crown princess of the Netherlands. At that time maternal restrictions were eased a bit.

(© P. van 't Veer photo.)

Two of the colonial subjects over whom Juliana some day will rule. These are natives of Borneo.

Another childhood portrait of Juliana, the little girl who never was permitted coquetry.

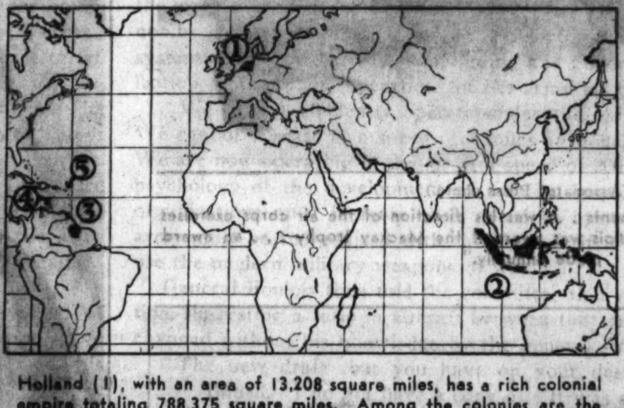

Holland (1), with an area of 13,208 square miles, has a rich colonial empire totaling 788,375 square miles. Among the colonies are the Dutch East Indies (2), including Sumatra, Java, Celebes, Borneo, and Dutch New Guinea; Dutch Guiana (3), Curacao (4), and holdings in the Leeward islands (5).

(Acme photo.)

Juliana is a normal, healthy girl with a keen love of sports. In this picture from The Hague she was out for a bit of skating, a winter pastime universal in the land of canals.

(Acme photo.)

The princess on skis at Unterwasser. With her royal mother she makes frequent trips to popular winter resorts at home and abroad.

WASHINGTON BUROCRATS SEEK S

"He was brought hastily to Washington . . . then sailed for France, as chief of the air service of the A.E.F. At 38 he was the youngest brigadier general in the army."

"Though he was an officer of the regular line, and handicapped thus in competition with the West Pointers of the staff, there was no stopping Foulois in his advancement. His record forced the war department to recognize his right to promotion, and in December, 1927, he became assistant chief of the air corps." Gen. Foulois is shown inspecting an army air mail plane at the Chicago airport.

(Continued from Page One)

Benny Foulois was born at Washington Depot, Co
of a Parisian who had come to America 12 years befo
ing contractor. In March of 1898, when Benny was
caught his fancy, and he ran away from home, w
pleaded to be accepted into the navy.

In the lives of all men some vital strokes of fat
they been different, would have guided their lives
channels. Had young Foulois been accepted in the
ever becoming a flyer would have been less than a t

The naval recruiting officer looked at the slight
join the navy. "We're not taking landsmen," he sai

Bitterly disappointed, Foulois tried another recruit
refused. Discouraged, he communicated with his eld
it that the youngster was shipped back home to Con

Within a month war with Spain was declared, a
for life on a gunboat. So one bright Sunday morn
quietly out of the house before anyone else was about
to the street, and set out on a 110-mile ride to Jers
kept out of New York, where he might run into his
tives, and he stayed with an old salty deep sea sailor

He tried again to get into the navy. They still w
He ran out of cash—he'd started with but $20—and t
When his last penny and his last asset were gone
joining the navy and tried for a job on one of the c

Gets Job as Cabin Boy

He tramped up and down the docks on the Nort
when he was about at the point of giving up the gho
a job as cabin boy on one of the Mallory line boats
the very next day.

Highly elated at obtaining even such a humble jo
up town, right through the roaring forties of Broad
was caught by a sign on the sidewalk bidding for rec
volunteer engineers.

Until that time it had never occurred to him to jo
looking at the sign, which seemed to him an invita
then he walked into the recruiting office. Fifteen
the army, and a corporal at that. He was sent to P
from August to November, 1898, was mustered out t

He went home then, but the taste of the army
tried for an appointment to West Point. He learned
four years at least for that, and even then would
congressman's choice, so he joined the army again, t
June, 1899. He's been a soldier ever since.

The Moros were kicking up a fuss in the Philip
sent there, had his hat shot off his head in one fraca
a second lieutenancy. Except for a short period in
in the Philippines until June, 1905.

Having shown promise in exploring and mapping
of Mindanao, P. I., the young lieutenant won an a
service school at Fort Leavenworth, Kansas, and, g
he at once entered the army signal school. But a
Cuba, and Foulois was sent to duty there with the

"After the war Gen. Foulois aided in demobilizing the air service, served for a time . . . at the American embassy at Berlin, and then was given command of Mitchel field, Long Island, New York, in August, 1925." This picture shows the general with Col. Charles A. Lindbergh.

(Associated Press photo.)

"Among the greatest achievements . . . was his direction of the air corps exercises of 1931. . . . For this Gen. Foulois was awarded the Mackay trophy . . . an award made annually."

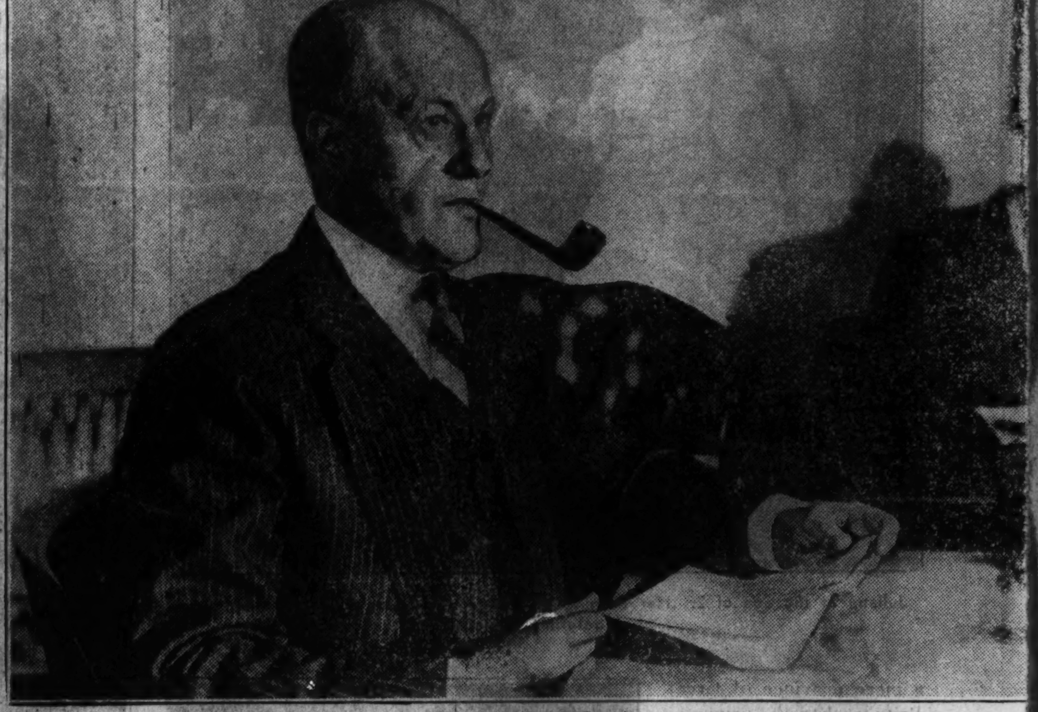

(Associated Press photo.)

"This coveted post was his on Dec. 19, 1931, upon the retirement of Maj. Gen. James E. Fechet. But instead of renewed glory it has seemed to bring only woes . . ."

"He served on various commissions in France, including the Supreme War council. For his work in the world war he won the distinguished service medal from his own government, and the Legion of Honor from France." Gen. Foulois and Gen. Pershing.

"It was the start of the first cross-country flight in America, from Fort Myer to Alexandria, Va., 10 miles distance at 40 miles an hour and 600 feet up! Three world records all broken . . ."

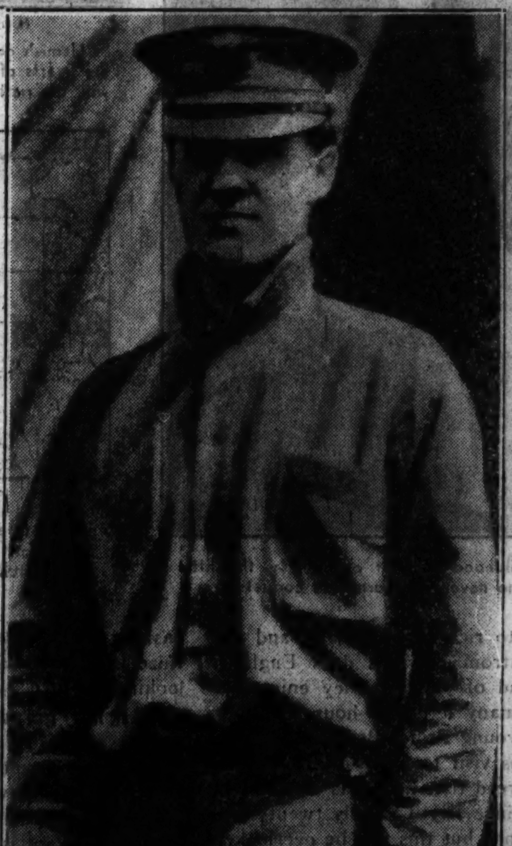

"Then Foulois would write to the Wright brothers. . . . They would write back, telling the young lieutenant what he should have done."

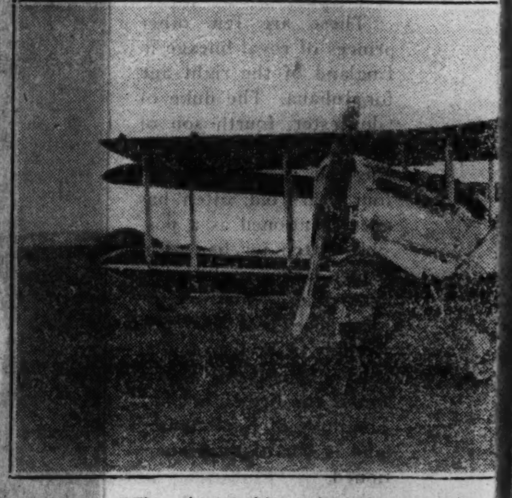

"Then the World war brought vindication."

"Of all the improvements which Foulois made on
if you can call skids gear—and not a few of Foul

SCALP OF MAJ. GEN. FOULOIS

an., on Dec. 9, 1879, son
e and become a plumb-
18, the lure of the sea
nt to New York, and

stand out, which, had
along wholly different
navy the chances of his
housand to one.
youngster wanting to
d.
ng office, and again was
er brother, who saw to
necticut.
nd again Benny chafed
ing in May he slipped
wheeled his bicycle out
ey City. This time he
brother and other rela-
who befriended him.
eren't taking landsmen.
hen he sold his bicycle.
he gave up the idea of
ommercial vessels.

h and East rivers, and
st he finally was offered
which was shoving off

o, Foulois went jauntily
way. Suddenly his eye
ruits for the First U. S.

in the army. He stood
tion to adventure, and
minutes later he was in
Porto Rico, served there
he following January.
was in his soul, and he
that he'd have to wait
be at the whim of his
his time as a private, in

pines, and Foulois was
s, worked himself up to
1902-'03, Foulois stayed

the Rio Grande country
ssignment to the army
raduating there in 1906,
row had developed in
17th U. S. infantry and
took charge of mapping some 1,800 square miles of territory.

Returning to the signal school, he graduated, as has been told, in 1908, after writing his thesis on flying machines in war, the first military article in existence on that subject. He came to Washington on aviation duty, operated the first dirigible balloon of the army.

Late in 1908 the Wright brothers arrived at Fort Myer with the airplane which the government had agreed to buy if it would stand certain tests, and provided the Wrights would agree to teach two officers to fly it.

Foulois and two fellow officers, Thomas Selfridge and Frank Lahm, then constituted the air force of the American army, and they joined with the Wrights in making the tests. But tragedy came upon the experimenters. The plane crashed on a trial flight and Selfridge was killed while serving as observer for Orville Wright, who was severely injured. The tests were discontinued until June of 1909, and were completed in the following month, when Orville Wright and Foulois, then a first lieutenant, made their epochal flight from Fort Myer to Alexandria and back.

Foulois and Lahm were designated then to take flying instructions from the Wrights, but at this time Foulois was selected to be sent abroad as the official United States delegate to the international congress of aeronautics, held in Nancy, France, in September and October, 1909.

When he returned the Wrights had about completed the training of Lieutenants Lahm and Joseph Humphries, the latter having been designated to take Foulois' place. But Wilbur Wright generously offered to teach Foulois and gave him an hour's instruction in the air on flying the craft, but nothing on taking off or landing. Humphries later gave Foulois another half hour of instruction.

In December Lahm and Humphries cracked up in the army's No. 1 and only airplane, and they were then relieved from duty in aviation, which left Foulois the sole officer in the air corps, with an hour and a half of training in the art of flying, a cracked-up airplane, and eight enlisted men.

While the plane was being repaired Foulois was notified by the chief signal officer that the aviation detachment was to be transferred to San Antonio.

"Go down and teach yourself how to fly," he was ordered.

Foulois packed up the plane, stopped over in Chicago to exhibit his somewhat battered treasure at the electrical trades exposition, and finally, in January, 1910, got to Texas. He put his plane together, and then, as he puts it, he "learned to fly by correspondence."

The first attempt was in March, 1910. Foulois got old No. 1 in the air in good shape, flew around for ten minutes, landed again. He repeated that performance a second time, and when he took off the third time he congratulated himself on being an accomplished flyer.

But in landing the third time he overestimated the drop, had to pull his ship up sharply, and the plane pancaked and slithered into the dust. During the next half year old No. 1 was in the shop three weeks out of every four, and the only reason that could be found for Foulois himself not being in the hospital an equal proportion of the time was that he seemed singularly favored by the fates.

Every crash, however, was a lesson. Foulois would pick himself out of the wreckage, call in his mechanics for a conference, and they'd figure out just what had happened and why. Then Foulois would write to the Wright brothers, explaining in detail the nature of the mishap. They would write back, telling the young lieutenant what he should have done and how to avoid the same perils next time.

Of course, the Wrights during this period learned nearly as much about their plane from the courageous experimenter in San Antonio as he did from them. Foulois began putting new devices on his plane to make it more airworthy, to make it easier to take off and easier to put down. These inventions later were incorporated in designs for civil and military planes.

In that first year at San Antonio the government had appropriated just $150 for the maintenance of its air fleet, good old No. 1. Lieutenant Foulois drew from his own slender army pay an additional sum of $300 which was needed to make repairs and to conduct his experiments.

Of all the improvements which Foulois made on that risky crate the most important was when he put wheels on it. Up to that time the Wrights had skids for landing gear—if you can call skids a gear—and not a few of Foulois' crashes were caused when the plane failed to skid as it should, and nosed over. It also was necessary to take off with the help of a catapult and a rail.

The Wrights had designed a wheeled carriage to move the plane about on the ground, but Lieut. Foulois decided that the wheels belonged right on the plane, and he was successful in his design for putting them there. It was the first time wheels had been put on a Wright plane in this country, although wheels had been used successfully on gliders here and on power planes abroad.

All of this time the air-minded Foulois besought his superiors to buy more flying machines, and in 1911 his doggedness bore fruit, and in a more modern plane, with a passenger, he broke another world record for cross-country flying on a trip from Laredo to Eagle Pass, Tex.

Installs First Airplane Radio

Still another vital step in aviation was taken by this pioneer when he put the first radio receiving set in an airplane and proved its effectiveness at a distance of 10 miles, at that time a phenomenal achievement. Later he put the first radio transmitter in an American airplane, and it was thus that he demonstrated so effectively the value of an airplane in helping the direction and movement of troops on the ground.

When he received the orders to move from Fort Sill to San Antonio, Captain Foulois asked and received permission to fly the squadron instead of crating the planes and sending them overland.

In a report on the movement Foulois wrote these criptic sentences:

"Total distance traveled, 550 miles. Total number of stops, 5. Total damage to 8 aeroplanes, 1 bent arch and 1 broken tail skid. Cost of repairs, 50 cents."

General Pershing, in weighing the value of the squadron during the Mexican expedition, declared one airplane was worth more to him than a regiment of cavalry. Captain Foulois and his men went on many dangerous missions, dangerous both from the point of view of the rough country being flown over and also because of the hostility of Mexicans on both sides of the argument.

In Mexico six of the eight planes of the aero squadron were completely wrecked and the remaining two were not safe to fly. So the squadron was ordered back to Columbus, N. M., to secure new planes. The first consignment received were planes wholly unsuited for Mexican service. Larger and more powerful planes then were shipped, but they were purely experimental in design and their use involved the solution of a host of technical and mechanical engineering problems.

The propellers split in the dry heat of Texas, and Captain Foulois was forced to establish a field shop in which he made his own propellers. His solution of this problem was adopted by propeller manufacturers all over the country.

Then the World war brought vindication of all the pleadings and demands which Foulois had made through the years for an adequate air force. He was brought hastily to Washington, drew up plans for the organization of the air service, drafted appropriation bills, and then sailed for France as chief of the air service of the A. E. F. At 38 he was the youngest brigadier general in the army. One of his proudest moments was that day in '18 when he personally led the first all-American squadron of fighting planes across the German lines. He served on various commissions in France, including the supreme war council. For his work in the World war he won the distinguished service medal from his own government and the Legion of Honor from France.

After the war General Foulois aided in demobilizing the air service, served for a time as air attache at the American embassy in Berlin, and then was given command of Mitchel field, Long Island, New York, in August, 1925.

Though he was an officer of the regular line, and handicapped thus in competition with the West Pointers of the staf, there was no stopping Foulois in his advancement. His record forced the war department to recognize his right to promotion, and in December, 1927, he became assistant chief of the air corps. For a time he had charge of training and operations, in 1929 he was chief of the material division, and then in 1930 he organized the plans division of the air corps.

Among the greatest achievements of General Foulois was his direction of the air corps exercises in 1931. War planes from all over the country were converged on a single point under the command of Foulois, and when the last planes slid down through the sky in fine symmetry there were 672 planes assembled, the greatest massing and handling of military aircraft under one command ever held in the world.

For this General Foulois was awarded the Mackay trophy for 1931, an award made annually for the most meritorious flight in the army air corps. His appointment as chief of staf was inescapable.

This coveted post was his on Dec. 19, 1931, upon the retirement of Maj. Gen. James E. Fechet. But instead of renewed glory it has seemed to bring only woes upon the air pioneer.

Air Mail Order Brings Grief

Grief came when the President on Feb. 9, 1934, ordered the air corps to carry the mails, after the contracts of the private air lines had been canceled on charges of fraud. General Foulois had told an assistant postmaster general that the air corps was able to handle the job, but when the task was commenced a dozen army pilots lost their lives in a series of crashes, the public was agast at the tragedies, and the administration, which had ordered the cancelation of private contracts, hastily was forced to beat a retreat, cut down drastically the carrying of air mail, and finally to rush through temporary contracts to restore the business to private initiative.

The Baker board came into existence then at the behest of Secretary of War Dern. Col. Charles A. Lindbergh, invited to serve on the board after having been accused by the White House as a publicity seeker when he protested against the cancelation of the air mail contracts, refused to lend his prestige to the board.

The group began hearings, and then the military affairs subcommittee, which had not turned a wheel in years for the betterment of the air corps, suddenly decided there was a chance for good campaign material in the situation and commenced a secret investigation. Its first report, in which the demand for General Foulois' removal is carried, makes several points.

It is complained of by the congressmen that Foulois bought airplanes by negotiative purchase rather than by the competitive method required by army regulations and law. General Foulois insists that better airplanes can be bought his way.

Then it is said by his accusers that General Foulois testified to untruths; that his charge that he was not consulted by the staf or the budget bureau on air corps appropriations was disproved by documentary and other testimony.

The air mail failure is put squarely on the general's doorstep.

The Foulois testimony gives his opinion of the staf with considerable frankness, states his case with respect to his long-sought divorcement of the air corps from the general staf, and for these reasons is given herewith in the revised version:

"For twenty years, Mr. Chairman, at least twenty years, I have struggled consistently against the war department general staf in my efforts to build up aviation within the army.

"I announced to the chief of staf in his office four days ago, in the presence of the deputy chief of staf, that the steps they were taking at that time toward the building up of army aviation were the first real constructive steps to my knowledge in the past twenty years that had been initiated by the war department general staf itself.

"In saying this I am criticizing the general staf system as now existing in the war department. I am not impugning the integrity of any particular individual member of the war department general staf nor criticizing any particular member of the general staf.

"The general staf is made up of conscientious and intelligent men, but made up chiefly of men who have been trained in the ground branches of the service, 95 per cent of whom have practically no knowledge of aviation except what they have read out of books.

"Army aviation is a practical and highly technical problem that must be developed and controled by the practical airmen trained in practical aviation, and who, through their own knowledge, training, and experience on staf work and general organization of the army, as well as the other branches of the service, are better fitted, in my experience, to develop army aviation than the nonflying members of the general staf.

"The foregoing is the basis upon which to start in connection with building up an efficient and economical air organization within the army, under the war department; an organization that can go ahead, keep up to date, and not be hampered and hindered by the routine war department general staf system and methods, which now guide and govern the development, organization, training, and operations of the army air corps.

"We cannot efficiently operate under the existing system and methods. We cannot operate at a speed of 4 miles an hour, the speed of the infantry. We are now operating in the air at a speed of 200 miles an hour. Today the psychology of the development of aviation requires that all other military organizations must increase their speed of operations, and the rest of the army must be reorganized with this in view if it ever expects to effectively use the modern military weapons of war."

General Foulois then told the committee that a draft of proposed legislation, suggesting a ratio in aircraft between the army and the navy, had been changed without his knowledge by the general staf.

"The new draft that you have on your desk now," the general continued, "I do not have a copy of. It was supposed to have been furnished to me, but I did not receive it. It was presented to you formally and officially over the signature of the secretary of war. The new draft contains an ambiguous clause. I visited the deputy chief of staf and the chief of staf last night and they asked me to read it.

"I read it, and the point that stood out was that the new formal draft fixed a maximum limitation of 2,000 airplanes. In other words, within 24 hours the war department general staf policy had changed.

"I asked the reason for it and was advised to the effect that the amendment provided for more leeway in securing the number of airplanes desired. I had a different explanation from a general staf officer this morning to the effect that it was put in there deliberately for the purposes of ambiguity."

It was at this point that General Foulois made the one deletion from his original testimony which showed a weakening, prompted, no doubt, by diplomatic motives. The testimony as he gave it, with all the crustiness showing of his years of fighting against the staf, was this:

"Whom are they trying to fool? You? Me? Or someone else? I am suspicious. As I say, I fought them for twenty years, and I think they are trying to fool me and trying to fool you."

Time will tell.

Brigadier General Foulois and a Liberty plane.

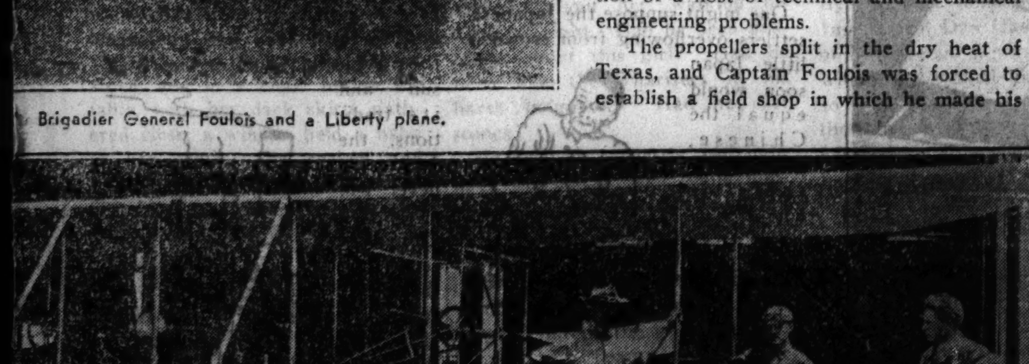

...that risky crate the most vital was when he put wheels on it. Up to that time the Wrights had skids for landing gear—...is' crashes were caused when the plane failed to skid as it should, and nosed over. It was also necessary to take off with the help of a catapult and on a rail."

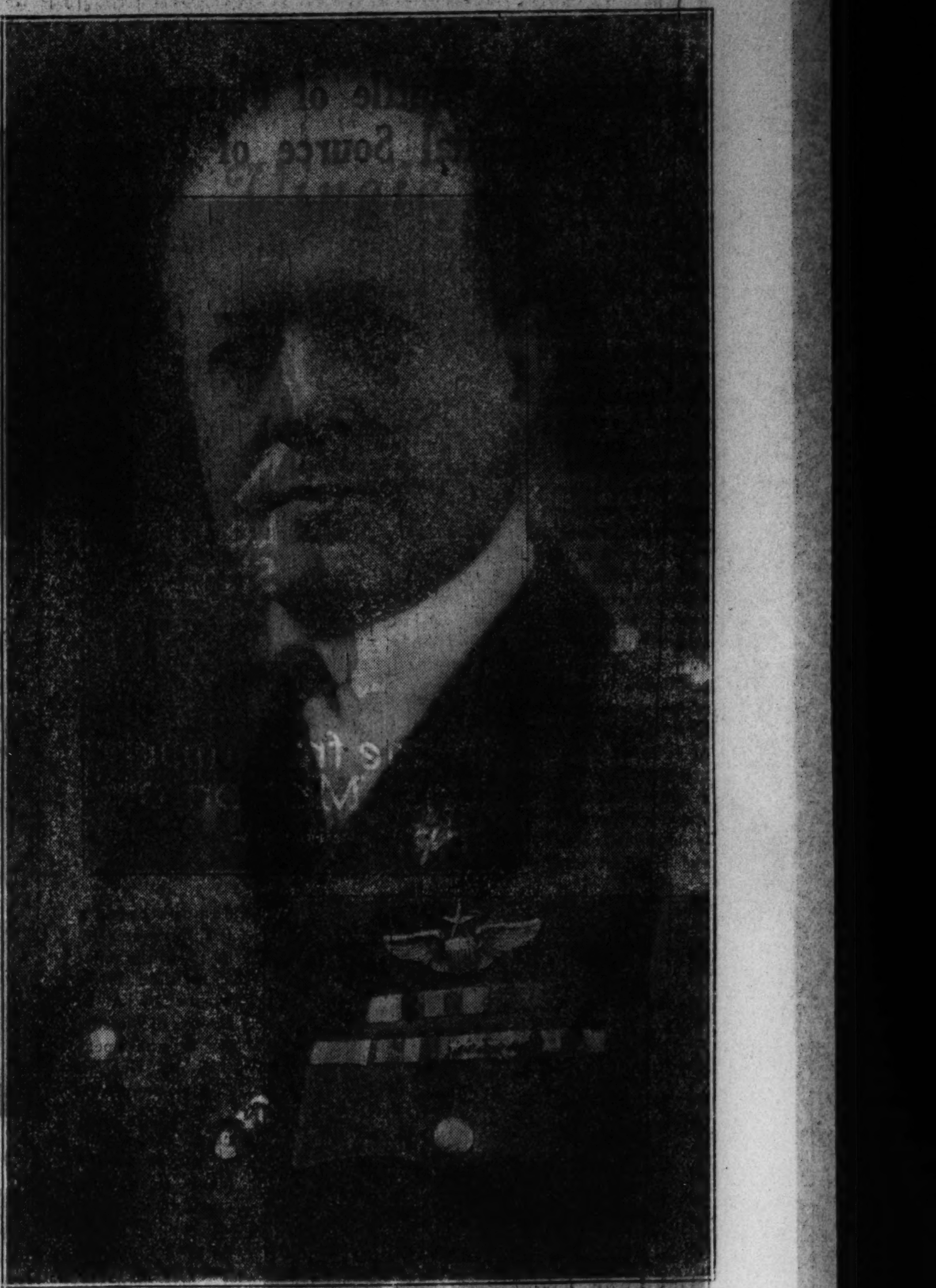

"Benjamin Delahauf Foulois has been in the army ever since he ran away from home to volunteer—at 18—for service in the Spanish-American war. He's the army's oldest flyer in point of service, has 26 years of flying to his credit, and still pilots his own planes wherever he goes. . . ."

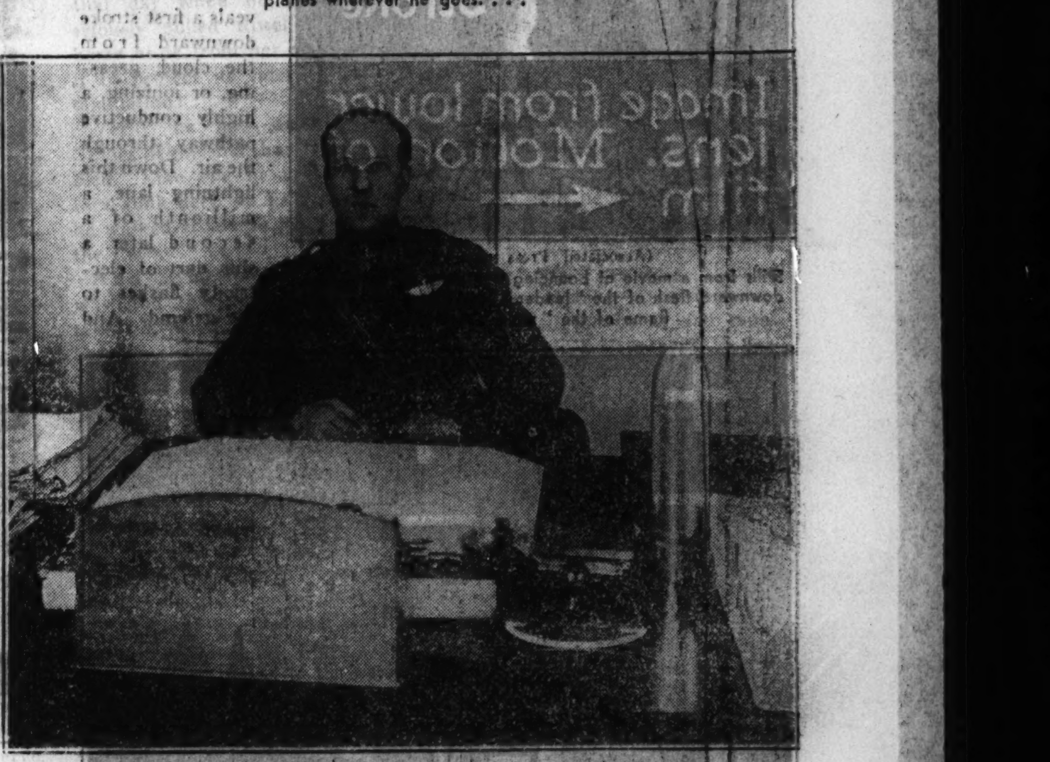

"One of his proudest moments was that day in '18 when he personally led the first all-American squadron of fighting planes across the German lines." Gen. Foulois as he appeared when he was chief of the air service of the American expeditionary forces.

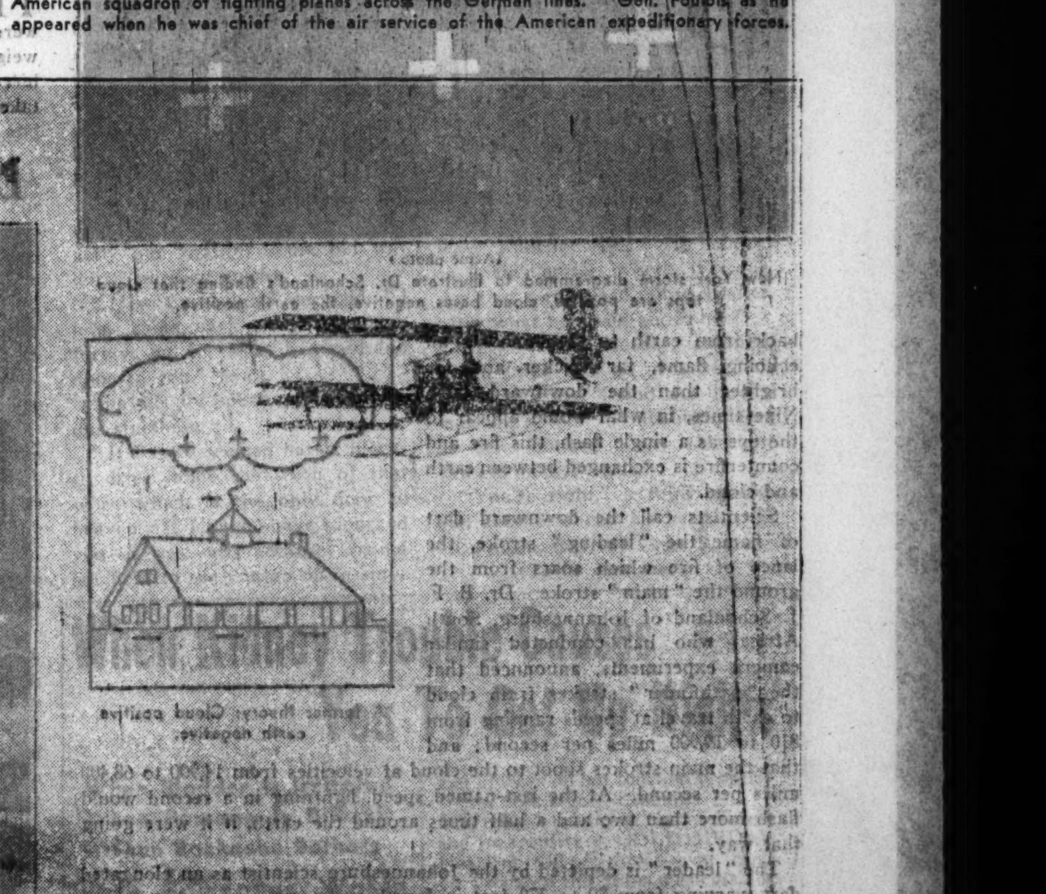

"The air pioneer got his engine puttering away and then pulled a lever. With a clatter two giant stones dropped from a crude tower behind the plane. A rope . . . teutered, and the plane . . . swerved into the air."

Lightning, a Shuttle of Flame, Is Potential Source of Power

A KITE which he flew in a storm and a key from which he drew a spark with a knuckle comprised the simple apparatus with which Franklin established the electrical nature of lightning, revolutionizing scientific notions of his times. A moving picture film racing at the speed of a mile a minute is the more complex agency by which scientists of our own day have upset more recent ideas concerning the thunderbolts of Jove.

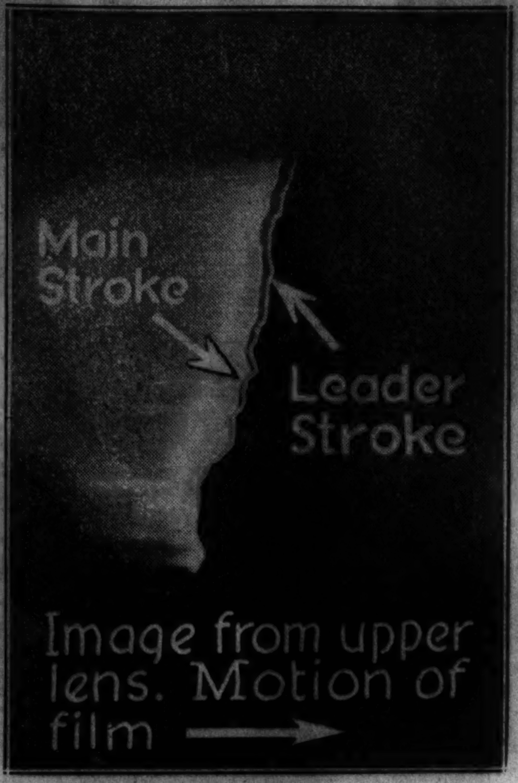

Lightning is not a single flash; it bounces repeatedly between earth and cloud, it was demonstrated a few days ago by means of the mile-a-minute film, made by A. P. Loomis of Tuxedo, N. Y., and operated by General Electric engineers.

(Associated Press photos.)
Stills from a movie of bouncing lightning, recording the downward flash of the "leader" stroke and the upward flame of the "main" stroke.

"Greased lightning," as a result of the experiments, may now move up from the stratum of popular similes into the high-hatted realm of scientific terminology. The movie of the thunderbolt reveals a first stroke downward from the cloud, greasing, or ionizing, a highly conductive pathway through the air. Down this lightning lane, a millionth of a second later, a slim dart of electricity flashes to the ground. And back from earth to cloud shoots an echoing flame, far thicker and far brighter than the downward dart. Nine times, in what would appear to the eye as a single flash, this fire and counterfire is exchanged between earth and cloud.

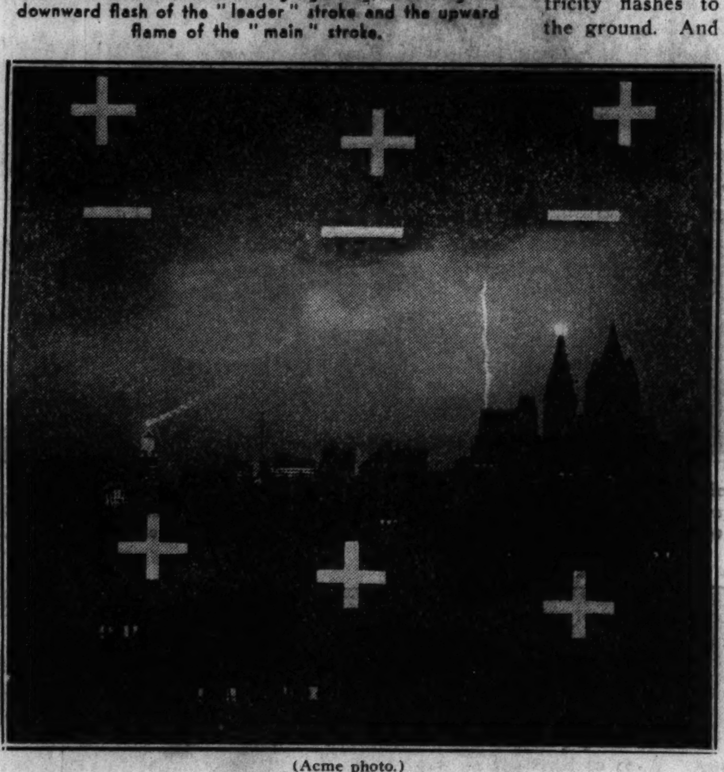

(Acme photo.)
New York storm diagrammed to illustrate Dr. Schonland's finding that cloud tops are positive, cloud bases negative, the earth positive.

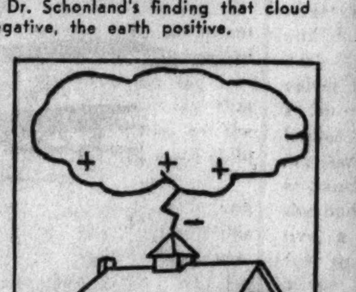

A former theory: Cloud positive, earth negative.

Scientists call the downward dart of flame the "leading" stroke, the lance of fire which soars from the ground the "main" stroke. Dr. B. F. J. Schonland of Johannesburg, South Africa, who has conducted similar camera experiments, announced that the "pathfinder" strokes from cloud to earth travel at speeds ranging from 810 to 19,900 miles per second; and that the main strokes shoot to the cloud at velocities from 14,900 to 68,400 miles per second. At the last-named speed, lightning in a second would flash more than two and a half times around the earth, if it were going that way.

The "leader" is depicted by the Johannesburg scientist as an elongated dart, varying from 80 to 370 feet in length and traversing a distance of 1.6 to 4.7 miles between cloud and earth.

Contrary to previous theories, Dr. Schonland finds the top of the storm cloud positively charged, the base of the cloud negative, and the earth positive. Tremendous voltages exist in the cloud, he says; but 90 per cent of the electrical energy is dissipated there as small drops of rain, negatively charged, are discharged by falling larger drops with positive charges. Only one-tenth of the energy remains to be discharged in bolts between the negative base of the cloud and the positively charged earth.

One billion kilowatts of energy crash to earth in thunderbolts each year, Dr. Schonland finds. It is his hope that eventually man will find a way to salvage part of this unharnessed celestial power.

MICROBES GROWING IN A FLAG

(Acme photo.)

ONE of the few living flags in the world is this one, created by Miss Roberta Love, bacteriologist. The flag is made up of growing bacilli She made the unusual experiment as a means of celebrating the Fourth of July. The blue in the field was produced from a species of bacillus which she described as "a pathogenic specimen." The white stars and stripes were formed by a non-pigment forming microbe found in milk. The red stripes are made up of microbes found in mountain streams. Miss Love is employed by a chemical laboratory at Montclair, N. J., where the flag was created. It required several weeks of patient effort before the living "Old Glory" was completed.

LONG DISTANCE WEATHER PROPHET

(Acme photo.)

PREDICTING the weather months and even years in advance has long been a subject of experimentation by scientists. The system used most generally is an observation of solar radiations and their relation to seasonal and other meteorological conditions. Such long-distance weather forecasting has not proved particularly accurate, however. One of the leading exponents of the system, H. Helm Clayton, weather forecaster of Canton, Mass., is pictured here. The photograph shows Clayton searching for sun spots as registered on a reflection coming through the four inch telescope. The spots are reflected on a piece of white paper; and, by measuring the distances between spots and by observing the number of them, Clayton makes his predictions.

SALVAGING PAPER CARGO

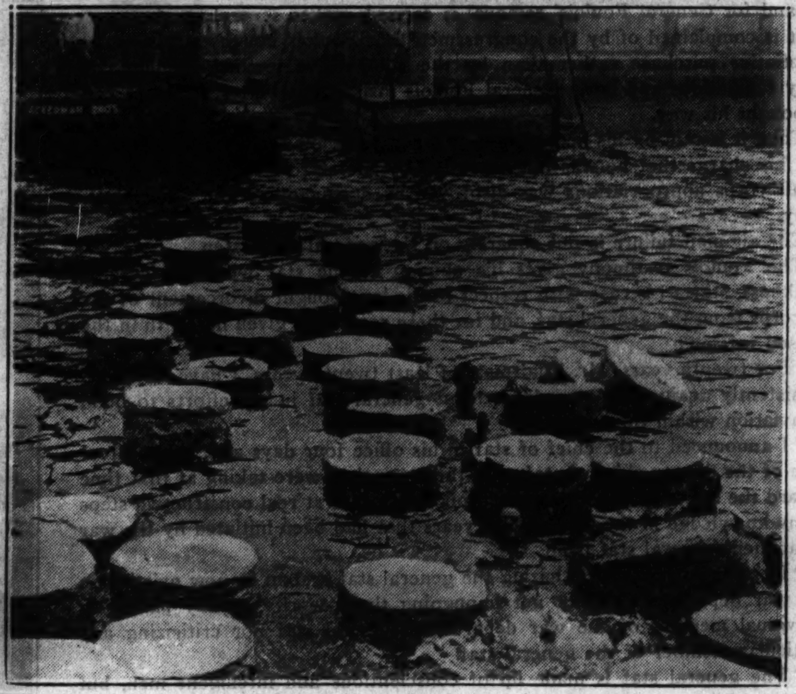

(Acme photo.)

HUNDREDS of huge rolls of pulpwood paper were strewn on the waters of New York harbor recently when a freight lighter on which they were loaded sank at the foot of 35th street. The paper, in spite of the weight of the big rolls, floated for some time on the surface, and its owners hired men to swim out and salvage a considerable amount of it. This picture, taken after the lighter sank, shows the paper rolls bobbing in the water.

PRESERVING THE INDIAN SIGN LANGUAGE

(Acme photo.)

THIS picture is new evidence of the power of the motion picture in advancing education and science. The full-blooded Blackfoot Indian is recording the Indian sign language for a movie dictionary to be kept by the Smithsonian institution at Washington, D. C. He is shown making the sign for an antelope. The official photographer with him is Paul Hellyer. Thus will be recorded for posterity an extremely interesting record of the Indian race. Ethnology students in centuries to come may be saved weary research by this movie library.

LAMP GLOVE MAKES NIGHT DRIVING SAFER

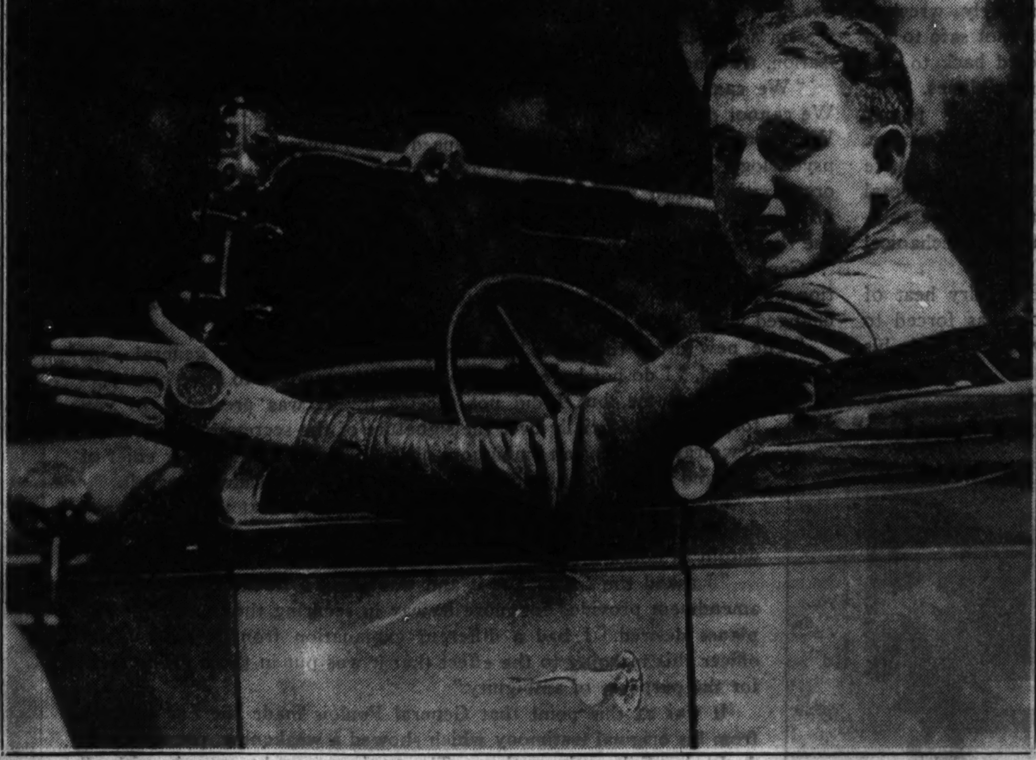

(Acme photo.)

THIS aid to night automobile driving is the invention of Irving Lieb of Del Monte, Cal. It is a rubber half glove, fitting over the back of the hand and giving illumination when a hand signal is necessary. The red reflector glass on the glove is of Bohemian glass. A rubber grip fits over the second and third fingers to keep the glove secure on the hand. Lieb invented the glove for his own convenience while driving his car at night. It has the same appearance as a red light waving from the driver's seat and is quite an effective notice to cars behind.

ORIENTAL SATURDAY NIGHTS

By Guy Murchie Jr.

IT LOOKS as if the Japanese bathtub will win back territory for the Chinese. The Japanese now hold the political reins in Manchukuo, but the people there are overwhelmingly Chinese, with a few Russians in the cities. The Japanese population is less than one per cent of the total.

One might suppose the Japanese settlers overflowing from crowded little Japan soon would equal the Chinese. But actually there is hardly a Japanese settler to be seen, while Chinese peasants continue to pour into the country at the rate of a million a year.

CHINESE

Naturally, the Japanese-backed Manchukuo government would like to get Japanese to settle in Manchukuo—but the Japanese people don't take to the idea. How come?

The real key to the dilemma is the Japanese bathtub. The Japanese love to take hot baths. Every night at bedtime the whole Japanese nation scrubs itself and hops into a steaming wooden tub for its evening soak. Life without a bathtub would be pretty mangy to a Japanese. But the Chinese, who scoff at soap and washrags, can live a merry life in the barest and smelliest of mud huts. They are perfectly at home in cold, dry Manchukuo, sewing themselves into their rags for the winter.

Because of Manchukuo's climate, because of their inability to compete economically with the Chinese, because they hate to leave their beautiful "land of the rising sun" and its traditions, the Japanese never will rival the Chinese as settlers on the mainland.

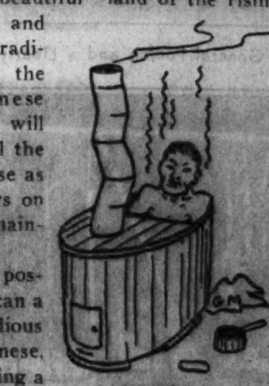

JAPANESE

How possibly can a fastidious Japanese, spending a lot of time and money on bathtubs, brushes, dippers, and firewood, compete with tough-skinned Chinese who can raise their families on a nickel a day? The only chance of the Japanese is to lure the Chinese into their bathtubs—and that chance is plenty slim.

SONS TO FORTUNE

By Vingie E. Roe

THE STORY TO DATE

Cymbaline, a mysterious beauty of Sacramento in the days just following the feverish fifties, operates the Calico Shroud, a gambling house which she inherited when her uncle, Tawney Jack, was killed by a bullet meant for another man. Sancho, wild young son of John Mattison, wealthy rancher, is in love with Cymbaline. Sancho's mother is Carmen, a half Spanish, half Indian woman who still lives with Mattison. Mattison, whose real name is Spurlock, had come from Missouri, where he left a wife and an infant son. That son, another John Spurlock, now a young evangelist, comes to Sacramento. Chief among Spurlock's feminine worshipers is Roselle Tarrant, daughter of a wealthy merchant. Dan Haddon, banker, forces his embraces on Cymbaline in the Calico Shroud. Sancho kills Haddon. At the trial Cymbaline's clever testimony wins an acquittal for Sancho. Spurlock and Roselle Tarrant become engaged. Spurlock publicly rebukes Cymbaline as a bad woman. Cymbaline plans revenge.

INSTALMENT X.

IN THE end of that month, when the rains fell in continuous torrents, something began to take place which put most things into the background. A sickness took hold in the river town and spread like some noxious growth along the land. It started among the miners in the outlying diggings, and they began to come in on crude stretchers, brought in by their fellows. They filled the hospitals and crowded into the wide halls of Dr. Clayton's sanitarium, and a good many of them died. It attacked the lungs, a low, disconsolate sickness that took the strongest down in a matter of three days, and it was highly contagious. Dr. Barney and his colleagues drove hither and yon like so many Tams o' Shanter, and soon began to send out calls for nurses, male and female. But nurses were few and far between in the city which had been so disgracefully healthy, and here and there the citizenry began to offer their services.

And the sickness took the nurses.

Pneumonia, that dread specter of the wet season, began to follow the mysterious illness' wake, picking this and that one with its pointing finger. The herses began to make quite a well-worn trail to the cemetery.

And into this new field of human endeavor, human sacrifice, the Rev. Spurlock threw himself, body and soul. He ran here and there, his Bible under his arm, a bucket of broth in one hand, a borrowed blanket in the other. Among the poorer families scattered south along the levee disaster stalked with terrible strides, and this was his ground. Here he helped indiscriminately, like that good Samaritan of old. He was always going fast, either on foot or mounted on his tall brown horse, the cape of his worn army coat flying behind him. He was as familiar a figure as Dr. Barney or Dr. Brant.

HE WAS with two of those shouting roisterers who had tried to mob him once, when Death tapped their shoulders. He blessed the living and covered the dead.

And so it was that he came one dark and blowy day, when the wind shrieked in the bare trees and sheets of rain drove slantwise in serried ranks, to the poorest of all the poor houses on the river bank, and found something which shocked him, why he did not know.

This was a dim interior, picked out by the hand lamp on the table, with beds along the walls in which lay a woman and a man, their faces dark with fever. A three-year-old child whimpered by the stove, and in a chair beside the table, with her dark skirts gathered close, a woman held a baby in her arms. She rocked and soothed the tiny thing and raised her face at the opening of the door—and it was Cymbaline.

Cymbaline of the Calico Shroud, the wanton, the despoiler of homes, the blood guilty.

For one astonished second his narrow bigotry opened his mouth, but no sound came from it, because he saw the tears that dripped from her little chin, that drowned her blue eyes.

"I think—I am afraid——" She gulped and stopped, and the Rev. Spurlock came forward in two long strides.

She held up the babe, and he took one look at its little pain-pinched face, dark purple in color, at the wee mouth relaxed and open. Gently he took it from her, laid it on the table, drew the little blanket over it. This little one would need no further care.

And the girl, watching, laid her lovely head beside it and cried in long and heavy sobs. The man, standing in silence, saw the lamplight on the long curls that fell across her shaking shoulders, saw the creamy nape of her little neck, saw one white ringed hand clutching the table edge—and his ancient precepts, his rockbound judgment, swung in a wild maelstrom of upheaval.

He leaned down and laid his own hand on one slender shoulder.

"Come," he said softly, "please don't weep so."

"But it was so—so little—and—so—sweet!" she sobbed. "So little—to go—out—alone!"

"But there is work to do now," he said. "How long have these others been sick?"

"Three days," she answered brokenly, "and both are bad. Dr. Barney has been here."

"Who has been taking care of them?"

"I have," said Cymbaline, rising.

"I think," the preacher said, "that a—an—older woman—is needed now. Do you know of someone we might get? The—little one—must be made ready——"

But here Cymbaline, biting her lip, wailed again, and he must wait a while. Then presently she shook her head, felt for her handkerchief and could not find it, so that the man searched hurriedly and, shaking out a faded red bandana, handed it to her. He held it far out, as if she were contamination, but Cymbaline did not notice.

"My Chloe," she said, "is fine and loving. I'll send her."

And, gathering up her mantle and hood, she put them on, gave back the kerchief, and went swiftly away. In a few minutes the Negress, a tower of strength, arrived, and these two, so strangely assorted, began the lowly services that go toward the burial of a dead child.

THEY buried it next day—or rather Cymbaline did—with the town's best herse and herself as chief mourner, and three carriages filled with gamblers from the Calico Shroud and heaps of flowers bought with their money. John Spurlock consigned the little lonely body to the rain-soaked earth, and the girl cried and cried, as she had cried in the street when he had denounced her, bowed and inconsolable except for Chloe.

Cymbaline hurried back to the house at the south, that she might tell the weeping mother how sweetly the babe had been put to sleep in its eternal bed.

"O, Miss Cymbaline," the wailing woman cried, "you are so good! So kind! What would we have done without you!" and rolling weakly to the bed's edge, she put her pale lips to the girl's hand and kissed it.

The sickness held unabated for another week and then began to slacken. The herses went less often in the rutted road to the cemetery, doctors and ministers the town over began to draw breath.

And Cymbaline slept the clock around, her poor family fed and comforted and on the road to recovery.

Though she had had no intent in the matter, her scheme of vengeance had been set far forward to its culmination by that night in the lowly cabin, by the tears on her cheeks, the dead child in her arms.

The Rev. Spurlock thought and thought about her, walking his room at night. Had he been mistaken about this girl? Had he been like the Pharisees in his harsh judgment? Had he cast stones?

He prayed earnestly for light upon the matter, and found himself yerning unspeakably to snatch back this brand from the burning, to save her. And, oddly enough, it was not of her soul that he thought, even in the midst of his prayers, but of the gold lights in her hair, the beauty of her dark blue eyes, her curved pink lips above the little teeth.

And he began to go, drawn as irresistibly as the tides after the moon, to the Calico Shroud of nights after his meetings.

He had learned to approximate the time when Cymbaline made her spectacular entries to her gambling hall and always managed to time his own shortly thereafter.

He was a familiar figure, with his burning big eyes, his uplifted book, his clear voice of warning, and the gamblers, grudgingly albeit, accorded him a scant moment of silence, especially since he had done such valiant work among the sick and suffering. They knew him for an earnest practicer of his preaching, much as they despised his narrowness.

And Cymbaline, leaning back against the bar, as she had come to do often in her talks with John Mattison, would look at him with so odd a light upon her face that Texas Joe, watching covertly, was filled with a new foreboding.

It was as if she called to him across the massed heads of men, as if she spun a thread, gossamer fine, gossamer strong, that wavered out toward him, seeking to attach itself.

One night the girl smiled at him across the crowd.

"Will you not come in?" she said.

But the man was gone next instant, like a wraith of the night made visible for a moment and absorbed again into nothingness.

A little later she met him one day on the levee, where she walked beneath the bare willows, watching the rolling broad stream below that hurried to the sea. She had found a wand in early bud, the first bold harbinger of the coming spring, and she carried it carefully in her hand, smiling at its faint young life. The man, still clad in his army coat, which was becoming threadbare now, had been back to that lowly cabin to see if there was anything he could do for its inmates, and had found them well cared for by another. The mother, still weeping at mention of the recent past, showed him the food upon her shelves, the warm blankets on her bed, the fuel by the door.

"Cymbaline," she had said softly. "Cymbaline the tender."

HE STIRRED uneasily, fumbled with his new hat. Verily his rockbound precepts were being shaken on their old foundations. He felt adrift on some unknown sea.

And here she stood before him, sweet as the coming spring, small and fair and smiling, the little curls fluffing under her pale blue velvet hood. She tipped her head a bit—was it humility?—and looked up at him under her curling lashes. Just so had she looked at Sancho in those two years when she had held him, a hopeless captive, a poor bond slave to love. Just so had Dan Haddon dreamed of her, though it was never he at whom she looked like this. Just so had Texas Joe beheld her a thousand painful times. It was her first small weapon, so slim and harmless seeming as to escape notice, which she thrust into her victim's heart. It made her seem so meek and young and helpless, like a child with its hands held up.

The Rev. Spurlock looked at her earnestly.

"I have been to the cabin, Miss Cymbaline," he said, "and I must tell you that you have done a good work there."

"O, no," she answered quickly. "Only what anyone would do."

"But you have," he repeated doggedly. He was so downright that had the devil himself officiated in like manner he would have acknowledged the act.

"Let us not speak of that," she said gently. "It was sad and terrible and my heart aches still, but it is past and done for. Do you know that the willows will soon be shaking out their little soft catkins? See!" And she held the wand toward him.

"A plain signboard toward the fact of resurrection," he said, his hollow eyes on the small white fingers on the willow's end.

"O, dear!" thought Cymbaline. Aloud she said: "But see, sir, how soft and sweet they are. I love their silver and rosy pink."

She might have been talking to any of her devoted cohorts, not to the only man in all the world who had defamed her, who had humbled her pride, who had all but driven her from the town in dire disgrace.

It was as if she had forgotten that terrible night on K street and the vow she had made herself in the dimness of the next morning.

"I think—I am afraid——" She gulped and stopped.

And the man, looking at her little bowed head, her moving, caressing fingers, marveled.

"Yes," he said at last, "they are pretty."

"Like new life, like hope," she said, "the bud of love itself," and, as if she did it on the impulse of the moment, she put the silver tip of the wand to her lips, broke it off, and held it out to him.

"A token of the spring," she said, and, raising her face in its fresh young beauty, she smiled at him with all the power she possessed.

Hesitantly, uncertain whether to accept or refuse, the preacher held out his hand—and she saw that it was trembling.

Instantly she turned and walked away without a backward glance.

The Rev. Spurlock, the trifle of budding willow held stiffly in his hand, looked after her until she disappeared among the misty growth along the river's edge.

Then he, too, went his way and never knew that the rest of the little branch, as fair as this bit he held, lay in the mud of the rain-washed levee, bruised by the girl's unheeding feet.

Back at the house on the levee, Cymbaline preened before one of the long mirrors, smoothing her ringlets back from her temples, smiling.

There was gratification in her long eyes. Vanity was out all over her.

"Already," she told herself silently, "he feels me in his veins. A disgrace to the town—that's what he called me. H'm. And that yelling young virago who backed him up—well, we'll see what we shall see."

And the town began to see very shortly, or thought it did.

Those good men and women who formed his congregation began to wonder at the change that came over the young preacher's sermons.

He made his sermon short one night and went hurrying earnestly through the darkness to the Calico Shroud, his old coat tails flying, for he had struck on a passionate exhortation to fling to the sinners there. But the text fell flat to his own ears, the grudging silence held but a moment.

Cymbaline was not present.

As he turned from the place of iniquity he wondered anxiously if she had not yet come, or if she had made her nightly rounds and returned to her home. As a matter of fact, he had just missed her, and not ten rods from him where he stood hesitantly on the wide board steps of the Calico Shroud she walked slowly along the levee toward her house.

It had been raining a bit. Not the steady gray downpour of the long winter, but little sifting showers, broken by spells of gentle wind when the clouds drove across the moon and shadow followed soft dim light. In one such moment he saw her, or fancied he saw someone. He leaned forward, peering, and a strange molten sea flowed suddenly in his veins. It was terror and ecstasy and a blind and desperate indecision, and it left him quivering in every nerve. Then he went swiftly down the steps and along the darkening end of Front street after the dim figure.

JUST before she reached her house he overtook her.

"Miss Cymbaline," he said, and stopped.

To save his life he did not know what he had come to say. The passionate exhortation had fled his mind in its entirety. Not a word of it remained, but the tumult in him did.

"Yes?" said Cymbaline coolly. "What is it, sir?"

"I came," he said, blundering, "to talk to you—that is—you were not present—I missed you——"

So! He had missed her. Then he had timed his visits to the hall, as she had more than half suspected, enemy though he was to her.

"Yes?" she said again.

And presently Cymbaline laughed, a tinkling little sound that was cruel as a blade.

"So?" she said in her lowest, purring tones. "So! Not finding the wanton in the public place, you hunt her to her secret lair! Not content to flay her in the face of the populace, you must come to scourge her bleeding flesh alone! My only enemy, the only man in Sacramento—in all the Sacramento valley—who would harm a hair of my head, you persecute me in public and in private! Cymbaline the harlot—the murderess at heart—the maker of orphans and despoiler of homes—must be burned as a torch to light the way for your religion! My shoulders are broad"—those slim and delicate shoulders!—but she was quoting Chloe now—"and can carry their cross. Go on, sir. Pour out the vials of your wrath."

The Rev. Mr. Spurlock, frozen in his tracks by this astounding and unexpected twisting of his intent, gasped helplessly.

He cleared his throat, grasped desperately for his wits.

"No! No!" he said at last. "You misunderstand me! I only came—I meant——"

"Yes?" said Cymbaline, in full flow now and drawing on the fervent Negress at every breath. "You meant?—to tell me I am a lost soul, that my place of business is a sink of wickedness, and that I am not fit to pass another girl—on horseback—in the street! I know—I have seen!"

"Not for this world and all its goods," said John Spurlock slowly at last, "would I have you think these things, in the way you think them. It is for your soul's sake I have—said what I've said—to warn you—to save you—to hold you back from that awful brink where one so young and"—he had almost said "sweet," but changed it to "unheeding"—"where one so young and so unheeding might fall into eternal death."

"So?" said Cymbaline again. "I hope you'll forgive me, sir, if I—do not believe you. And so—good night."

And with her head in the air, and her bow the very acme of cold derision, she turned and went swiftly from him.

And if the man she left standing in the cold spring night had suffered concerning her of late, he plunged now into a veritable sea of remorse, of bewilderment, and of white-hot anxiety. He, who had spent his life in preparing to save souls, had driven far from the heavenly fold this one choice sinner of them all!

Pale with distress, he recalled that day when he had subconsciously pulled Roselle Tarrant's horse aside from her equipage, as if to protect its rider from contamination!

Verily he had cast stones. Stones of the soul that bruised and bled. Like one in a dream, his face sunk deep on its lean bones, he walked from the river back to the town.

And Cymbaline, turning this way and that that Chloe might take off her lovely clothes, robe her for sleep, smiled like all the women of all times who saw their vengeance coming.

If she had spent a year in searching out a way to catch and hold this man's inner being she could not have made a better plan.

She knew that he would agonize, and that he would come back.

He did come back—two days later, like a ghost in the dark.

She found him waiting at the same spot when she came home from her nightly visit to the Calico Shroud, and if he had been anxious and bewildered before, he was strained with earnestness now.

He stood in the willows' shadow, and the hat in his hand turned continually. Had she been able to see she would have known that the usual paleness of his face was intensified, that his very lips were gray. His eyes burned in the dark like those of some wild animal trapped and desperate.

He stopped her with a gesture, and her head went up again, exactly like that of some old war horse smelling smoke.

"Miss Cymbaline," he said, "I have come back—to ask you to forgive me for what I've said and done to you."

She did not speak, and he went on, stumbling.

"If I have seemed harsh, it was to drive home the truth of that word which is the only door to heaven. If I have—have scourged you—it was—was because I could not bear to see you go on in sin—in danger. I must save your soul alive or perish my——"

He stopped, suddenly aware of what he was saying.

"So," said the girl at last, her heart leaping with her triumph, "you whip me in public—and apologize in private. That is no apology. The one must stand where the other did. I will have nothing less."

The Rev. Mr. Spurlock wiped his forehead with the faded kerchief. "Very well," he said thickly, "you shall have it."

Instantly the hauteur went out of her bearing. She laughed in the silent night, a throaty sound, insolent and proud.

And then she did, deliberately, the cruelest act of her vain and selfish life. She stepped close to him, so that the faint perfume of her enveloped him like the breath of asphodel, and, raising her warm, soft hands, laid them against his face and drew it down.

She lifted her ravishing mouth and kissed him full upon the lips.

It was the first time in her life that she had ever kissed a man of her own accord, without an invitation.

IF SHE had shot him John Spurlock could not have recoiled more sharply. He sprang away from her and stood still under the willows, his mouth open, the breath stopped on his open lips.

"Now," said Cymbaline gently, "go straight to the Calico Shroud and apologize—before my men."

And like a drunken man, swaying as he walked, he turned to obey her.

That was a terrible and piteous thing which he did thereafter.

Men who had despised and hissed him for his preachings, who had reviled him for his accusations of Cymbaline, sat shocked in their chairs, their activities arrested.

For he appeared in the door, as was his nightly custom of late, and held up his hand for silence. He looked like one long dead except for the terrible light in his deep-set eyes, and he was so white as to be ghastly.

"Men," he said, and it seemed as if he sobbed inwardly, "I have come—have come—to retract before you all the harsh and cruel things which I have said of one whom you all know. That one whom I have called the harshest of names, whom I have held blood guilty, whom I have scourged and chastised and insulted. I have set up my judgment in the market place; I have usurped the right of him who said, 'Judge not lest ye be judged,' and I have seen my condemnations come to confusion. I have seen her weep for the sorrows of others, have seen her feed the hungry and comfort the sick, and am confounded.

"I have been a Pharisee and have been rebuked. Never again will I throw the stones of accusation, offering rather the waters of forgiveness."

And then he was gone with a last flapping gesture of his long arms that would have been ludicrous had it not been tragic.

And all over the Calico Shroud men ejaculated, murmured in astonishment.

"Dam' if he ain't a man, anyway," someone said. "He believes in givin' praise where it's due. An' that was a hard pill to swaller, after what he's said about her."

"Yes?" said another, laughing. "You think he's all preacher? I think he's just found out he's a man—he's seen Cymbaline's eyes at last, noticed how th' light catches in her curls."

"You're right," a third opined, and another shook his head.

(Copyright: 1934: By Vingie E. Roe.)

(To be continued.)

When Kidney Trouble Causes You To Get Up Nights

When Bladder Is Irritated When Passage Is Difficult When Backache Bothers

Flush Poisonous Waste and Acid from Kidneys

If you aren't feeling just right—are nervous, have dizzy spells and occasional backache—study your kidneys and learn more about yourself.

Through the delicate filters of the kidneys, acid and poisonous waste are drawn from the blood and discharged from the body thru the bladder—sometimes these filters become clogged with poisonous waste and kidneys do not function properly—they need a good cleaning.

One reliable medicine, highly efficient and inexpensive is GOLD MEDAL Haarlem Oil Capsules—you can't go wrong on this grand medicine, for it has been helping people for 50 years—to correct their aches and pains and to banish uric acid conditions, the aggravation of sciatica, neuritis, neuralgia, lumbago and rheumatism.

So if you have such symptoms of Kidney trouble as backache, nervousness, getting up two or three times during the night—scanty, burning or smarting passage—leg cramps—moist palms or puffy eyes, get a 35 cent package of this grand diuretic at any modern drug store—it starts the first day on its errand of helpfulness.

But be sure it's GOLD MEDAL Haarlem Oil Capsules—the original—the genuine—right from Haarlem in Holland.

HOLLYWOOD TAKES TO THE OPEN SPACES WHERE MEN ARE COWHANDS

By Rosalind Shaffer

HOLLYWOOD is going rural in a big way. All through the movie colony the ranch fever is raging.

Years ago Tom Ince set forth his theory that a proper residential ranch should be self-supporting. With this idea, he bought a feudal sized tract out in the wilderness that was then Benedict canyon, much of it originally rich river bottom land, and planted huge orchards of oranges, lemons, avocadoes, peaches, apricots, grapes, and walnuts.

That great ranch, with the magnificent Spanish house, Dias Dorados, "Golden Days," now belongs to Carl Laemmle. Forty acres, mostly of orchard land, since transformed into formal Italian gardens, have been sold to join the Harold Lloyd estate, its neighbor.

William S. Hart owns the picturesque Horseshoe Ranch, of something over a hundred acres, near Newhall, Cal.

Harry Carey has a model rancho nearby. Hoot Gibson owns the old Baker ranch, near Newhall, where yearly is held the largest local rodeo.

Douglas Fairbanks has a real claim to being lord of the manor, or its California-Spanish equivalent, a *haciendado.* Owner of vast acres of the Rancho Zorro, near San Diego, Doug is imbued with enthusiasm over the old Spanish traditions that cling about the place, from the time when Kit Carson fortified a portion of it while guiding the troops of Commodore Stockton north during the Mexican war. There are 3,000 acres of rolling country devoted to the raising of blooded Hereford cattle, and 300 acres planted in oranges and other citrus fruits. There is a small lake, with fishing, boating, and duck shooting.

Gary's Ranches Multiple

Among the smaller residential ranches nearer Hollywood is the beautifully complete and modern plant of Gary Cooper, in the San Fernando valley, the home to which he brought his bride, Sandra Shaw, last year. But Gary has other ranches; the big cattle establishment in Montana, of some hundreds of acres, and a 100-acre ranch at Palm Springs.

Rex Bell and Clara Bow have gone western indeed. The largest landowners in the movie colony, they hold 400,000 acres of green land in Nevada.

Will Rogers lives on his ranch, which is in Santa Monica canyon and extends over 300 acres.

Wallace and Noah Beery own a pleasure resort high in the mountains, three hours from Hollywood, where guest cabins are rented.

Warner Oland spends no unnecessary time in Hollywood. He plans eventually to retire to his Mexican ranch. He is lord of 7,000 acres with twelve miles of ocean frontage on an island off the coast of Mazatlan.

Col. Tim McCoy owns a 50,000 acre ranch in Wyoming, where he raises cattle and lives when he is not active in screen work.

Many commuting ranch dwellers are to be found in the San Fernando valley, over the ridge of mountains from Hollywood proper. There's Baby LeRoy, lord of a five acre estate, where he raises chickens and turkeys and geese. Nearly everyone at Paramount buys breakfast eggs from Baby LeRoy's place.

Early American Indeed

Joel McCrea and his wife, Frances Dee, have put their money into a 1,000 acre rancho in the Valley. A pretty home is furnished in early American style. Blooded cattle and alfalfa are raised. The first crop of calves has just been branded.

Richard Dix has a ranch of 2,000 acres near Ventura, where he raises fine horses and dogs.

Eddie Lowe is a gentleman farmer of a 1,000 acre place up near San Jose, where, among other things, he raises cattle.

Buck Jones is another of the Valley dwellers. His ten acre ranch has many fruit trees, but the place is chiefly for his horses and dogs. The house is English manor style, and the place is beautifully landscaped.

No one would expect Edward Everett Horton to be too serious about anything but being a very fine comedian. But he is. His estate is purely for pleasure, not profit, and is a miniature Georgian place, with white picket fence, brick walks, fruit orchards, and trees from all parts of the world. A vegetable garden supplies the house; and the rose garden is Eddie's particular hobby.

George O'Brien is the proud proprietor of a ranch and stables near Culver City, where he raises horses. An adjoining polo field gives him and his friends recreation.

Sundown on the Buck Jones ranch. Mrs. Jones and Buck enjoy sitting on the porch, watching the ranch boys teach Maxine to stunt on horseback. Buck raises fruit on the 10 acre place, but maintains it chiefly for his horses and dogs.

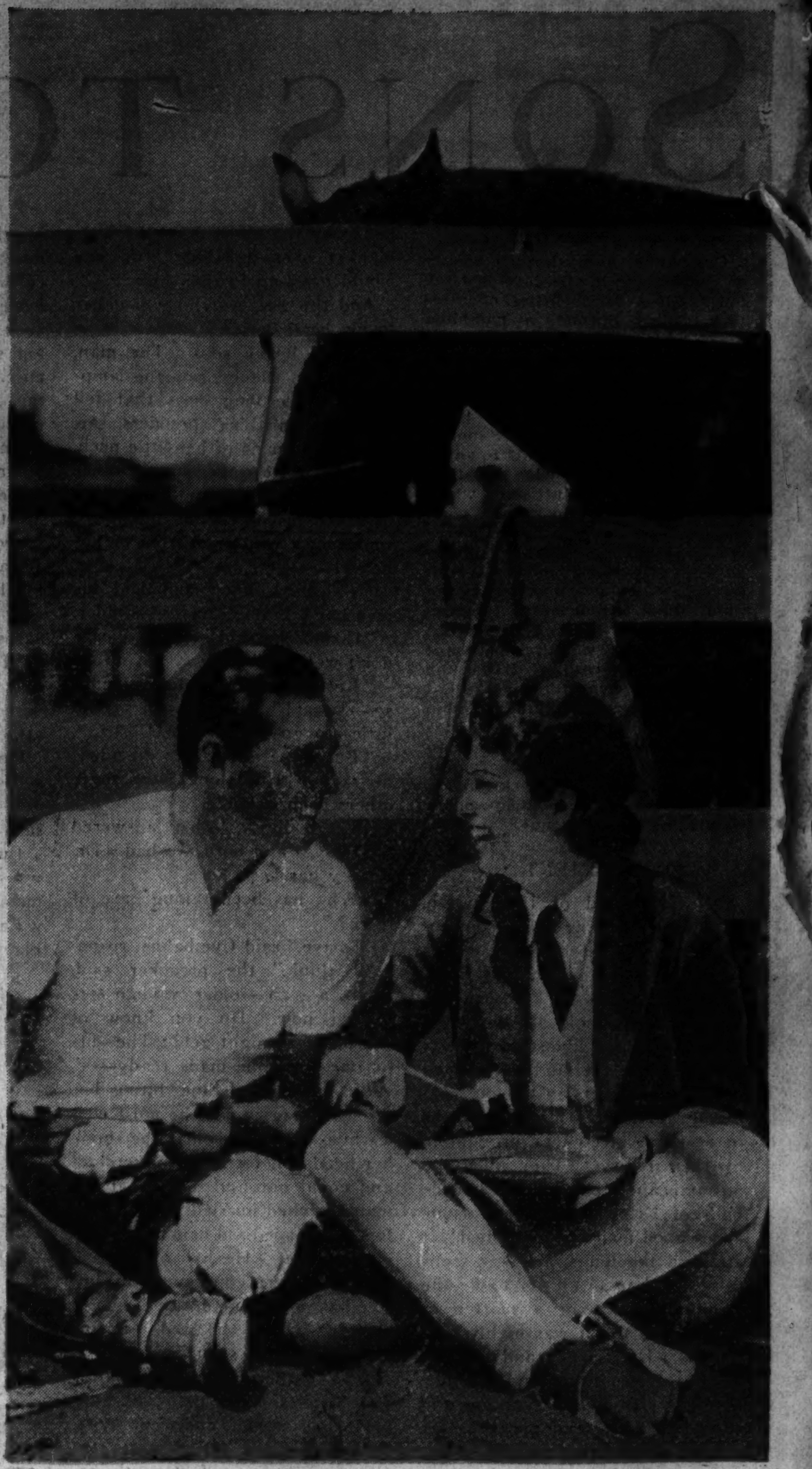

Marguerite Churchill consented to take pot luck with George O'Brien when the Fox player recently opened a new barn and adjoining polo field with a ranch barbecue attended by 300 friends. O'Brien's stables, near Culver City, are his pride and joy.

Edward Everett Horton's home, maintained purely for pleasure, is a miniature Georgian place with white picket fence, brick walks, fruit orchards, and trees from all parts of the world. Caring for the rose gardens is Horton's real hobby.

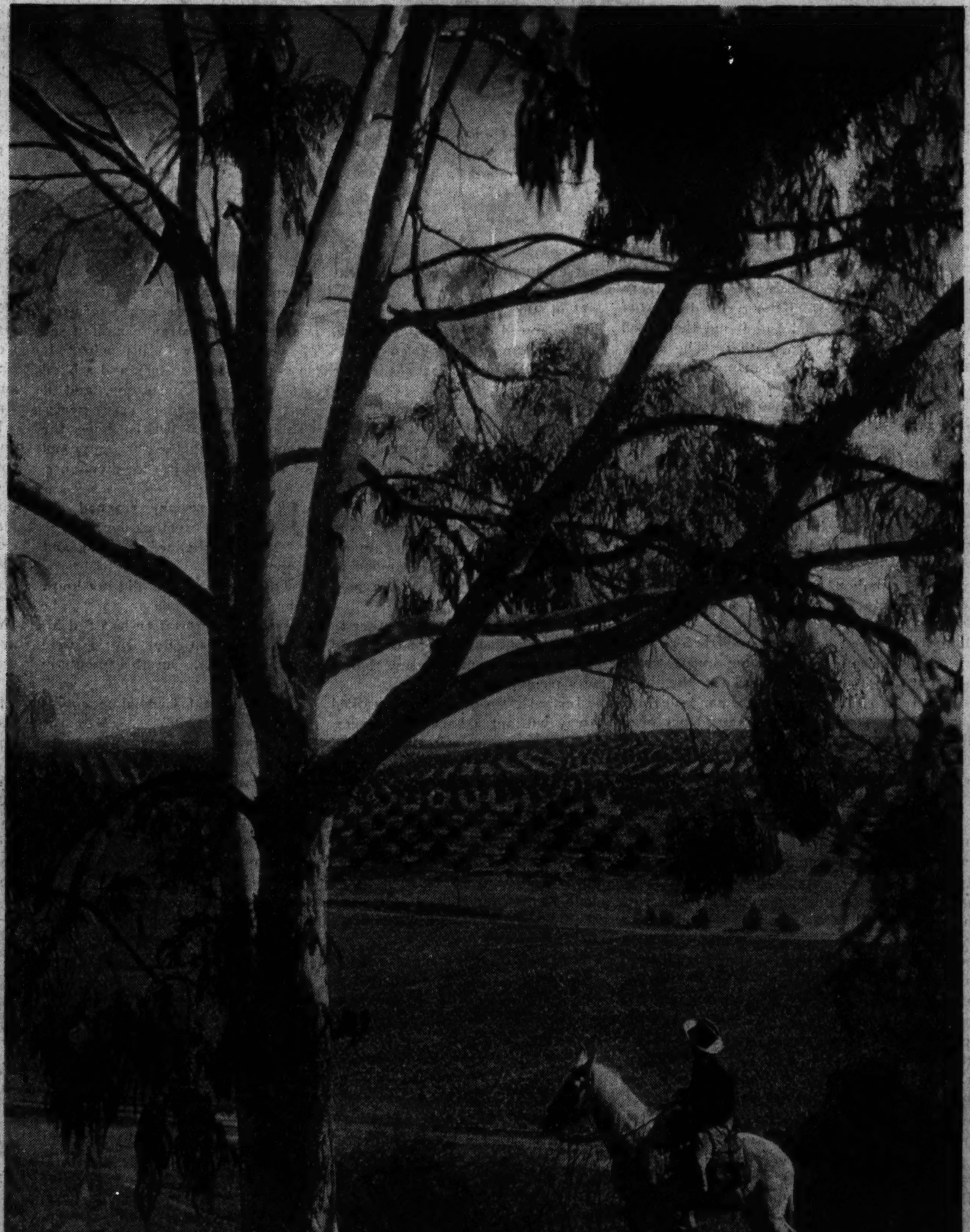

Rancho Zorro, Douglas Fairbanks' place, showing the citrus groves.

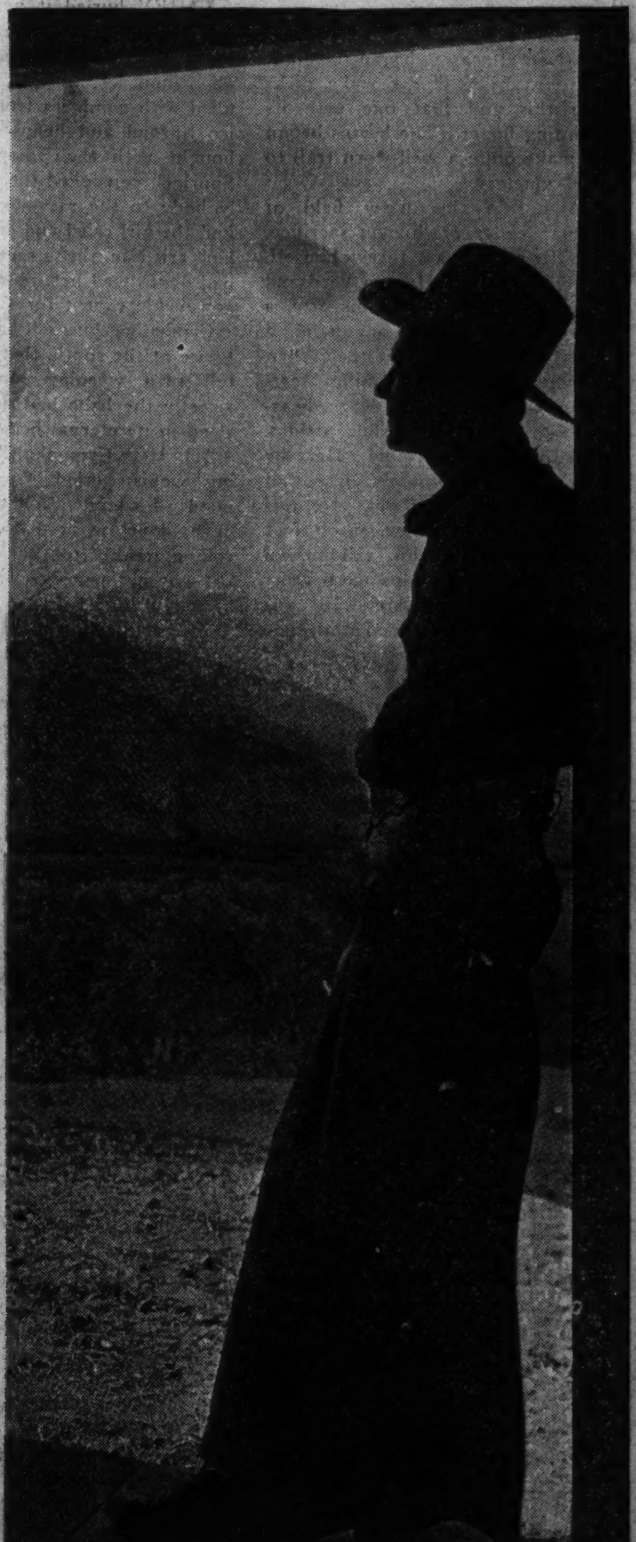

The lone cowhand. This is the appearance Joel McCrea presented when he changed grease paint for chaps on his San Fernando ranch. Joel and his wife, Frances Dee, have put part of their savings in a 1,000-acre establishment in the valley.